NW
909
B862H
1898

J. HUTCHIN BALFOUR, Superintendent. W. H. RAMSAY, Manager.

THE STANDARD

# Life Assurance Co.

OF EDINBURGH SCOTLAND.

Established 1825.

Head Office in Canada, - - - - MONTREAL.

| | |
|---|---|
| Subsisting Assurances | $18,450,000 |
| Accumulated Funds | 49,800,000 |
| Annual Income | 1,600,000 |
| Bonuses Distributed | 20,200,000 |
| Investments in Canada | 13,500,000 |

Low Rates. Absolute Security. Unconditional Policies.

PROMPT SETTLEMENT OF CLAIMS.

A. A. BOAK, & Co., Agents, Vancouver. ROBT. WARD, & Co. Ltd. Ly, Agents, Victoria

SPECIAL AGENTS.

CARMENT & CERNEY, Vancouver, B. C. O. P. CRESSEY, Vancouver. JOHN H. JOHNSON, Victoria, B. C.

# Edward L. Drewry

REDWOOD AND EMPIRE BREWERIES.

Manufacturer of the Golden Key Brand of Ærated Waters, Extracts, Etc.

Winnipeg, Manitoba.

Royal Swedish and Norwegian Consulate. Royal Belgian Consulate.
Royal Danish Vice-Consulate.

LONDON AGENCY, 70 BASINGHALL STREET, LONDON, E. C.

# ROBT. WARD & CO.

LIMITED.

VICTORIA AND VANCOUVER.

## Merchants and Importers

Execute Indents for Every Description of British and Foreign Merchandise, Lumber, Timber, Spars, Fish and other Products of British Columbia.

## SHIPPING AND INSURANCE AGENTS.

CHARTERS EFFECTED.

GENERAL AGENTS, Royal Insurance Company.
London and Lancashire Fire Insurance Comp'y.
Standard Life Assurance Company.
London and Provincial Marine Insurance Co., Ld.
London Assurance Corporation.
Western Assurance Company (Marine).
La Fonciere Compagnie (Marine).
Northern Assurance Company. (Vancouver).

Risks Accepted, Policies Issued and Promptly Adjusted in Victoria.

SOLE AGENT

Curtis's & Harvey's Sporting and Blasting Powder; Joseph Kirkman & Son's Gold Medal, Inventions Exhibition, 1885, Pianofortes; J. & W. Stewart, Patent Double-Knotted Fishing Nets, Twines, Etc.

Importers of Havana Cigars, Oilmen's Stores, Tin Plate, &c.

Sole Agents for the following Packers of British Columbia Salmon:

Rivers & Co.; Bon Accord Fishery Co.; Canadian Pacific Packing Co.; F. Bouthillier & Co.; Curtis, McWilliams & Fowler; West Coast Packing Co.; Imperial Cannery.

MANAGERS and AGENTS, Woodyville Lands & Saw Mills Company, Ltd. W. C. JEFFERY, Receiver.

British Columbia Corporation, Limited.

LOANS, TRUSTS, ESTATES MANAGED AND COLLECTIONS MADE.

# Union Steamship Company of B.C.

**Head Office and Wharf VANCOUVER, B. C.**

NORTHERN SETTLEMENTS—SS. Comox sails from Company's Wharf every TUESDAY at 9 a. m. for Bowen Island, Howe Sound, Sechelt, Jervis Inlet, Pendrick, Texeda Island, Lund, Hernando Island, Cortez Island, Read Island, Valdes Island, Shoal Bay, Phillips Arm, Frederick Arm, Thurlow Island, Loughborough Inlet, Salmon River, Port Neville, and sails every FRIDAY at 11.00 a.m. for Way ports and Shoal Bay, calling at Butte Inlet every six weeks.

SKAGWAY ROUTE—SS. Cutch will sail to Shoal Bay, Rivers Inlet, Skeena River, Wrangel, Skagway and way Ports on the 4th and 18th of every month from the Outer wharf, Victoria, B. C.

MOODYVILLE AND NORTH VANCOUVER FERRY—

Freight steamers, steamships Capilano and Coquitlam, capacity 300 tons d. w.

Tugs and Scows always available for towing and freighting business. Large storage accomodation on Company's wharf.

TELEPHONE 94. P. O. BOX 771. H. DARLING, Manager.

# Kaslo and Slocan Railway.

## TIME CARD

**Subject to change without notice. Trains run on Pacific Standard Time.**

| *Going West.* | | | *Going East.* |
|---|---|---|---|
| 8.00 a.m. | Leave | KASLO | Arrive 3.30 p.m. |
| 8.36 a.m. | " | SOUTH FORK | " 3.15 p.m. |
| 9.36 a.m. | " | SPROULE'S | " 2.15 p.m. |
| 9.51 a.m. | " | WHITEWATER | " 2.00 p.m. |
| 10.13 a.m. | " | BEAR LAKE | " 1.48 p.m. |
| 10.18 a.m. | " | McGUIGAN | " 1.38 p.m. |
| 10.38 a.m. | " | JUNCTION | " 1.12 p.m. |
| 10.50 a.m. | Arrive | SANDON | Leave 1.00 p.m. |

— CODY BRANCH —

| | | | |
|---|---|---|---|
| 11.00 a.m. | Leave | SANDON | Arrive 11.45 p.m. |
| 11.20 a.m. | Arrive | CODY | Leave 11.25 p.m. |

**For rates and information apply at Company's office.**

ROBT. IRVING, Traffic Manager. GEO. F. COPELAND, Superintendent.

# Canadian Pacific Railway

CANADA'S NATIONAL HIGHWAY.

## The True Transcontinental Line.

THROUGH TRAINS

## FROM OCEAN TO OCEAN

Daily connection with the Atlantic and Pacific Seaboards.

Direct Connections made at MONTREAL and QUEBEC with the leading Steamship Lines for Europe.

Direct connections at the Pacific Terminus, Vancouver, with Steamers to Victoria, B. C., and San Francisco, Cal., all points on the Pacific Coast and Puget Sound, New Zealand, Australia, Sandwich Islands, YOKOHAMA and HONG KONG

During season of Navigation on Lake Superior, close Connections are made at Port Arthur with the Palace Clyde Built Steamers of the Canadian Pacific Railway "Alberta" "Athabasca" and "Manitoba" to all Eastern Points.

MAGNIFICENT DRAWING ROOM SLEEPING CARS.

WITH BATH ROOMS AND PRIVATE DRESSING ROOMS.

Palace Dining Cars. Free Second Class Sleeping Cars run on all Through Trains.

Passengers going East or West should make sure their tickets read by the

## CANADIAN PACIFIC RAILWAY

THUS ENSURING SAFETY AND DESPATCH

Lowest Rates. No Customs annoyances and no change of cars.

For full information regarding routes of travel, time tables, lowest fares and through tickets to all points, apply to any Ticket agent of the Canadian Pacific Railway.

E. J. COYLE, Dist. Pass. Agent. VANCOUVER.

D. McNICOLL, Traffic Manager. MONTREAL.

ROBERT KERR, Traffic Mgr., Lines W. of Pt. Arthur. WINNIPEG, MAN.

# HENDERSON'S
## BRITISH COLUMBIA
# GAZETTEER

AND

# DIRECTORY

AND

# MINING COMPANIES,
# FOR 1898.

**Comprising Complete Alphabetical Directories of the Cities, and a Classified Business Directory.**

## VOLUME V.

---

## PRICE $5.00.

---

PUBLISHED BY

**HENDERSON PUBLISHING COMPANY, Ltd. Lty.**

VICTORIA AND VANCOUVER, B. C.

---

Entered according to Act of Parliament of Canada, in the year OneThousand Eight Hundred and Ninety Eight, by Henderson Publishing Co., Ltd. Lty., in the Office of the Minister of Agriculture.

UW
909
B862.1
1898

# CONTENTS.

| | PAGE. |
|---|---|
| Classified Business Directory | 833 |
| Gazetteer and Directory, giving all places in their alphabetical order | 113 |
| Consuls and Consular Agents | 9 |
| Districts of British Columbia | 105 |
| Dominion Government Yukon Officials | 158 |
| Incorporated Companies | 97 |
| Mining Companies | 13 |
| Province of British Columbia Officials | 9 |
| Provincial Government Agents and Officials | 10 |
| Royal Navy, Pacific Station | 171 |
| Ashcroft | 122 |
| Barkerville | 125 |
| Chilliwack | 142 |
| Cumberland | 156 |
| Dawson City | 158 |
| Duncans | 164 |
| Esquimalt | 170 |
| Grand Forks | 188 |
| Greenwood | 192 |
| Kamloops City Directory | 204 |
| Kaslo City Directory | 211 |
| Ladners | 225 |
| Nanaimo City Directory | 248 |
| Nelson City Directory | 271 |
| New Denver | 291 |
| New Westminster City Directory | 295 |
| Revelstoke | 345 |
| Rossland City Directory | 355 |
| Sandon | 401 |
| Silverton | 414 |
| Slocan City | 416 |
| Trail | 433 |
| Vernon | 441 |
| Wellington | 445 |
| Ymir | 457 |
| Vancouver Street Guide | 459 |
| " City Directory | 513 |
| Victoria Street Guide | 645 |
| " City Directory | 703 |

# INDEX TO ADVERTISERS.

Auld, John, Montreal ..... 840
Badminton Hotel, Vancouver, B. C. ..... 2
Bank of British North America ..... 3
B.C. Iron Works Co., Ld., Vancouver, Face stamp
C. P. Navigation Co., Ltd., Victoria ..... 857
Canadian Pacific Railway ..... 7
Colonist P. & P. Co., Ltd., Victoria ..... 866
Drewry, E. L., Winnipeg ..... 4
Hamilton, Wm. Hamilton Mfg. Co., Vancouver Front Cover
Henderson Publishing Co., Ltd. ..... 116
Hotel Wilson, Nanaimo ..... Corner Cards
International Navigation and Trading Co. Ltd. Kaslo ..... 865
Jin & Tamura, Vancouver ..... 571
Kaslo & Slocan Railway, Kaslo ..... 6
Miller, Eugene P., Victoria ..... 832
Nicholles & Renouf, Ltd., Victoria, Front Cover
Pont, James, Vancouver ..... Corner Cards
Spillman, E., Vancouver ..... Corner Cards
Standard Life Assurance Co. ..... 4
Sun Ban, Vancouver ..... 571
Union Steamship Co., Ld. Vancouver ..... 6
Vancouver Floral Co., Vancouver C. Corner Cards
Ward, Robt & Co., Ld, Victoria and Vancouver 5
World, The Vancouver ..... 8
Woodward, C., Vancouver ..... Corner Cards
York County Loan and Savings Co., Vancouver Back Cover

# PREFACE.

The Publishers have much pleasure in submitting herewith the fifth edition of their British Columbia Gazetteer and Directory. The volume this year is divided into six parts, viz:—(1) Mining Companies doing business in British Columbia; (2) Incorporated Companies; (3) a Gazetteer Index showing the names of all places in each Electoral District; (4) Gazetteer and Directory of all cities, towns, villages, post-offices, mining camps and steamboat landings; (5) Complete Street and Alphabetical Directories of the Cities of Vancouver and Victoria; and (6) Classified Business Directory.

The compiling and publishing of Directories is our exclusive business. We have a complete plant and every facility for turning out a first-class work. The principal work pertaining to our Directories is done by men trained to the work, and who are all engaged in it the year round. Great care has been taken in revising the work, to ensure exactness as well as completeness, and we trust it will meet with the approbation of our subscribers.

The Gazetteer section has been considerably increased by the addition of the names of principal residents in our lists of country towns. The Cities and the principal towns have been carefully revised and the information brought down to a late date and will be found to be very complete.

The Directory of Mining Companies is the only work that shows the names of all the Mining and Development Companies doing business in this Province. The feature was a popular one last year, and great care has been taken in its revision and in the addition of new matter of which there is some thirty per cent.

Attention is directed to the fact that in the Gazetteer all places are found in their proper alphabetical order. The present addition gives descriptions of 817 places, last year there were 753 places. The lists of places by districts will be found a great convenience when used in connection with the Gazetteer.

For convenience of reference, sub-heads show the first and last names on each page of the City Directories, and the first and last places contained on the pages of the Gazetteer.

The preparation of Directories, perhaps as vividly as anything else, impresses the compiler with a sense of the progress of the country in all that constitutes material prosperity. Vancouver during the past year has made more rapid progress than at any former period of its existence. The new names added to the Directory indicate that the City has had an addition of over five thousand to its permanent population within a year and has now the largest population of any city in the province. The Victoria City Directory also shows a very satisfactory increase over last year. The cities of the Kootenay District are fast settling down to a permanent basis, the transitory element having moved on.

To make a Directory absolutely correct is impossible; but we believe that this volume is as nearly correct as it is possible to make it with the rapidly changing population of a mining country.

To our many kind friends who have revised proofs, and without whose assistance it would have been impossible to secure reliable information, we take this opportunity of returning our sincere thanks.

It is our intention to publish this work annually, corrected and revised to date of publication, keeping up with the rapid development of the country.

Thanking our patrons for their encouragement, courtesy and liberal support, our endeavor will be to merit a continuation of their favor.

Respectfully,

HENDERSON PUBLISHING COMPANY, LTD. LTY.

VICTORIA, August, 1898.

84954

# Canadian Pacific Navigation Co.'y

LIMITED LIABILITY.

**Incorporated 1888.**

This Company is engaged in the transportation of Freight and Passengers over all the principal routes in British Columbia, making regular trips with well-equipped and commodious steamers

**'Islander' 'Charmer' 'Danube' 'Tees' 'Willapa'**
**'Yosemite' 'Princess Louise' R. P. Rithet'**
**'Transfer' 'Rainbow' and 'Maud'**

**Vancouver Route** - Daily Except Monday.

**New Westminster Route** - Three Times a Week.

**Northern Route** - On 10th, 20th, and 30th of each Month.

**Barclay Sound Route** - 10th, 20th and 30th of each month

**Klondike Route** - Service Weekly.

**For Freight and Passengers Rates apply at Company's Office, Wharf Street, Victoria, B. C.**

**Capt. John Irving,**
Manager.

**F. W. Vincent,**
Assistant Manager.

**G. A. Carleton,**
General Freight Agent.

**C. S. Baxter,**
Gen. Passenger Agent

## PROVINCE OF BRITISH COLUMBIA.

Population (1891), 98,173.
Entered Confederation, 20th July, 1871.
Seat of Government—Victoria.

### LIEUTENANT-GOVERNOR:

The Honorable Thomas R. McInnes.
Private Secretary, Mr. T. R. E. McInnes.

### PREVIOUS LIEUTENANT-GOVERNORS:

Hon. J. W. Trutch, 20th July, 1871.
Hon. A. N. Richards, 20th July 1876.
Hon. C. F. Cornwall, 20th July, 1881.
Hon. Hugh Nelson, 28th March, 1887.
Hon. Edgar Dewdney, 9th Nov., 1892.

### BRITISH COLUMBIA SENATORS.

Cariboo—Hon. James Reid, Quesnelle.
Victoria—Hon. W. J. Macdonald, Victoria.
Wesminster, Hon. Wm. Templeman, Victoria.

### MEMBERS OF THE HOUSE OF COMMONS.

Burrard—Geo. R. Maxwell, Vancouver.
New Westminster—Aulay Morrison, New Westminster.
Vancouver—W. W. B. McInnes, Nanaimo.
Victoria—Thomas Earle, Victoria.
Hon. E. G. Prior, Victoria.
Yale and Cariboo—Hewitt Bostock, Ducks.

### CONSULAR AGENCIES.
### CONSULS.

Belgium, vice-consul, J. M. Whitehead—Vancouver.
Consulate de Chile Morris, M. P. —Vancouver.
Consuldo del Ecuador, John Macquillan—Vancouver.
French consul—Baron de Sant Laurent—Vancouver.
French Consulate (H. M. Graham)—Victoria.
Imperial German Consulate, Johann Wulffsohn, consul—Vancouver.
Lowenberg, Carl, German consul—Victoria.
Greater Republic of Central America—N. P. Morris—Vancouver.
Japanese Imperial Consul, S. Shimizer—Vancouver.
Netherlands Vice-consul, C. Gardiner Johnson—Vancouver.
Norway and Sweden—J. C. Maclure—Vancouver.
Peru—Consul, R. H. Alexander—Vancouver.
Spain—Vice-consul, Capt. H. A. Mellon—Vancouver.
Swedish and Norwegian Consulate—Victoria.
United States Consul, Abraham E. Smith—Victoria.
United States—L. Edward Dudley—Vancouver.

### MEMBERS OF LEGISLATIVE ASSEMBLY.

Speaker, The Honorable
Clerk of the Legislative Assembly, Thornton Fell.

Constituency. Name. P. O. Address.

Alberni—Alan Webster Neill, Alberni.
Cariboo—Hans Helgesen, Barkerville.
Cariboo—Maj.-Gen. John Charlton Kinchant, 150-Mile House.
Cassiar—John Irving, Victoria.
Chas. Wm. Digby Clifford, Inverness.
Chilliwack—Charles Wm. Munro, Chilliwack.
Comox—James Dusmuir, Victoria.
Cowichan—William Robertson, Chemainus.
Delta—Thomas Forster, Clayton.
Dewdney—R. McBride.
Esquimalt—Hon. C. E. Pooley, Victoria.
Esquimalt—Wm. Fitzherbert Bullen, Esquimalt.
East Kootenay—(North)—Wilmer C. Wells, Palliser.
East—Hon. Jas. Baker, Victoria.
Lillooet, East—James Douglas Prentice, Dog Creek.
Lillooet, East—D. A. Stoddart, Clinton.
West—A. W. Smith, Lillooet.
Nanaimo City — Hon. R. E. McKechnie, M.D., Nanaimo.
Nanaimo— (North)—John Bryden, Victoria.
Nanaimo—(South)—Ralph Smith, Nanaimo.
Nelson—Hon. J. Fred Hume, Nelson.
New Westminister—A. Henderson, New Westminister.
Revelstoke—James M. Kellie, Revelstoke.
Richmond—Thos. Kidd, Lulu Island.
Rossland—James M. Martin, Rossland.
Slocan—Robert F. Green, Kaslo.
Vancouver—Hon. Joseph Martin, Vancouver.
Vancouver—Hon. Francis L. Carter-Cotton, Vancouver.

Vancouver—Charles E. Tisdall, Vancouver.
Vancouver—R. McPherson, Vancouver.
Victoria—Hon. J. H. Turner, Victoria.
Victoria—Harry Dallas Helmcken, Victoria.
Victoria—Richard Hall, Victoria.
Victoria—Albert Edward McPhillips.
Victoria, North—J. P. Booth, Vesuvius Bay.
South—Hon. D. M. Eberts, Victoria.
Yale, West—Hon. Charles Augustus Semlin, Cache Creek.
Yale, North—Francis John Deane, Kamloops.
Yale, East—Price Ellison, Vernon.

## EXECUTIVE COUNCIL.

Honorable Charles A. Semlin, Premier, Chief Commissioner of Lands and Works.
Honorable Joseph Martin, Q.C., Attorney General.
Honorable Francis L. Carter-Cotton, Minister of Finance and Agriculture.
Honorable Col. J. Fred. Hume, Provincial Secretary and Minister of Mines.
Honorable R. E. McKechnie, M.D., President (without portfolio).

## PROVINCIAL SECRETARY'S DEPARTMENT.

Provincial Secretary, Hon. J. F. Hume.
Deputy Provincial Secretary, A. Campbell Reddie.
Chief Clerk, J. K. Worsfold.
Queen's Printer, R. Wolfenden.
Parliamentary Librarian, R. E. Gosnell.
Curator Provincial Museum, J. Fannin.

## FINANCE DEPARTMENT.

Minister of Finance and Agriculture, Hon. Francis L. Carter-Cotton.
Deputy Minister of Finance, A. Flett.
Chief Clerk, H. A. S. Morley.
Auditor-General, J. McB. Smith.
Auditor, J. Anderson, B.A.
Inspector of Offices, W. J. Goepel
Assessor and Supervisor of Rolls, Cornelius Booth.
Assistant Assessor, Charles W. Jenkinson.

## LANDS AND WORKS.

Chief Commissioner, Hon. Chas. A. Semlin.
Deputy Commissioner, W. S. Gore.
Surveyor-General, T. Kains.
Chief Clerk, B. H. John.
Provincial Timber Inspector, R. J. Skinner.
Public Works Engineer, Francis Clark Gamble.

## ATTORNEY-GENERAL'S DEPARTMENT.

Attorney-General, Hon. Joseph Martin,
Deputy Attorney-General, Arthur G. Smith.
Registrar-General of Titles and Registrar Joint Stock Companies, S. Y. Wootton.
Registrar Supreme Court, B. H. T. Drake.
Deputy Registrar Supreme Court and Registrar Count Court, Harvey Combe.
Deputy Supreme Court and County Court, Arthur Keast.
Superintendent of Provincial Police, F. S. Hussey; Sergeant, John M. Langley.

## DEPARTMENT OF MINES.

Minister of Mines, Hon. J. Fred Hume.
Provincial Mineralogist, W. F. Robertson.
Provincial Assayer, H. Carmichael.
Inspector of Coal Mines, A. Dick (Nanaimo.)

## EDUCATION DEPARTMENT.

Minister of Education,
Supt. of Education, S. D. Pope, L.L.D.
Inspectors of Schools, D. Wilson, B.A.; W. Burns, B.A.; F. M. Cowperthwaite, B.A.: S. Netherby.

## GOVERNMENT AGENTS AND OFFICIALS.

Alberni—
Government Agent, Gold Commissioner and Mining Recorder, Thos. Fletcher.
Constable, Chas. A. Cox.
Alert Bay—
Constable, Philip Woollacott.
Alexis Creek—
Constable (mounted)—Robert Pyper.
Ashcroft—
Constable and Collector, Joseph W. Burr.
Stage Guard and Special Constable, John Wyness, Ashcroft.
Hugh Cochrane.
Barkerville—
Government Agent and Gold Commissioner and Mining Recorder: John Bowron; County Court Judge, Hon. C. F.
Cornwall: Dist. Registrar County Court, Collector, constable, etc., James McKen.
Sheriff. Assessor and collector, John Stevenson.
Bridge Creek.
mining recorder, J. Preston Forde.
Chemainus—
constable, R. B. Halhed.
Clinton—

Government Agent, Gold Commissioner and Mining Recorder, F. Soues.
Constable, Geo. Mitchell.

Clayoquot—
Constable, F. Stanley Spain.

Cowichan—
Government Agent, H. O. Wellburn;

Cowichan Gap—
Constable, E. W. Shaw.

Crow's Nest Landing—
Constable, Wm. Robinson.

Cumberland—
Government agent, assessor and collector and chief constable, Walter B. Anderson; constables, John Baird and John Thompson.

Donald—
Gold Commissioner and Government Agent, stipendary magistrate, John E. Griffith.
Mining Recorder and Constable, J. Stirrett: sheriff, S. Redgrave.

Duncans—
Chief Constable, J. W. Maitland-Dougall;

Echo Cove, Cassiar—
constable, George Freeland.

Esquimalt—
constable, Daniel Campbell.

Fairview—
Constable, Frederick Elkins.

Fort Simpson—
Government Agent, Mining Recorder, Collector and Constable, John Flewin.

Fort Steele—
Gold Commissioner, government agent and stipendary magistrate, James Ferguson Armstrong. Mining Recorder, C. M. Edwards; Constables, W. H. Barnes and Chas. M. Edwards.
Constable and jailer, A. E. Watt.

Forks of Quesnelle—
Government Agent, Mining Recorder and justice of the peace, W. Stephenson, constable, James G. Bain.

Glenora—
Government Agent, Gold Commissioner, mining recorder and stipendary magistrate, James Porter.
Chief constable and stipendary magistrate, W. H. Bullock-Webster; constables, Malcolm McLean and H. B. Greaves.

Golden—
Mining Recorder and Constable, assessor and collector, F. C. Lang; constable, D. G. Cox.

Granite Creek—
Mining Recorder, Collector and Constable, Hugh Hunter.

Grand Forks—
Constable, James A. Dinsmore.

Greenwood City—
Constable, J. D. Lauder.

Hanceville—Chilcolin.
Constable, O. T. Hance.

Ilecillewaet—
Mining Recorder, Walter Scott.

Kamloops—
Gold commissioner, government agent, mining recorder and stipendary magistrate, George C. Tunstall.
County C. Judge, W. W. Spinks; Sheriff, Arthur Gore, Pemberton.
Registrar, C. C., Ernest T. W. Pearse.
Warden Prov. Jail, John R. Vicars.
Assessor and constable, Martin Beattie.

Kaslo—
Mining recorder, assessor and collector, John Keen.

Kelowna—
Constable, Richard L. Lowe.

Kynuquot—
Constable, James Seeley.

Lake Bennett—
Gold commissioner, government agent and stipendary magistrate, W. J. Rant, constables, J. J. McKenna and Clifford Little.

Lillooet District—
Mining Recorder, Assessor and Constable, C. Phair; Constable, L. G. Burns; Gold Commissioner, Frederick Soues, Clinton.

Lytton—
Constable, Daniel Sutherland.

Manson Town, Omineca—
Gold commissioner, government agent and stipendary magistrate, Fredk. Wm. Vallcau.

Mayne Island—
Assessor and collector, Wm. M. Robson.

Midway—
Mining Recorder, Wm. Graham McMynn; chief constable, Reginald Gardom.

Mission—
Constable, J. B. Marquette.

Nakusp—
Mining Recorder and Constable, F. D. Fauquier.

Nanaimo—
Government Agent, Gold Commissioner and Mining Recorder, Marshal Bray; County Court Judge, Eli Harrison; Assessor and Collector, M. Bate; Inspector of Mines, A. Dick; Sheriff, S. Drake;
Registrar C. C., Herbert Stanton.
Jailor, W. Stewart; Constable, Wm. McIndoo and H. Moses.
School inspector, S. B. Netherby.

Nanoose—
Special Constable, J. Belyea.

Nelson—
Gold commissioner, government agent and stipendary magistrate, Oliver Geo. Dennis.

mining recorder, Roderick F. Tolmie. Registrar Supreme and C. C., Edward T. H. Simpkins.
School inspector, Wm. Burns, B. A.
Inspector of offices, William John Goepel.
Warden of Jail, Capt. Napoleon Fitzstubbs. Jailers, Robert Liddell, Geo. Partridge and John McLaren; convict guard, Robert Ince.
Chief constable, F. A. R. Mountain.

New Denver—
Gold Commissioner, Alexander Sproat.
Constable, L. R. Forbes.

New Westminster—
Government Agent and Mining Recorder, D. Robson; Deputy Registrar of Titles, J. E. Gaynor; Assessor and Collector, E L. Kirkland; Deputy Registrar Supreme and County Courts, J. J. Cambridge; Sheriff, W. J. Armstrong;
Warden, W. G. Armstrong, supt. of Insane Asylum, C. F. Boddington, M.D.; Deputy Registrar County Court, John J. Cambridge; County Court Judge, Wm. Norman Bole; Chief Constable, Richard B. Lister.

Nicola Lake—
Government Agent, John Clapperton; Constable, James D. Gillie.

North Bend—
Constable, Herbert Chancellor.

Northfield—
Constable, C. W. Young.

150 Mile House—
Constable, Frederick Rose.

Osoyoos—
Gold commissioner, mining recorder and stipendary magistrate, Charles A. R. Lambly, constable, R. W. Deans.

Oyster Harbor—
Special Constable, Geo. Cassidy.

Plumper Pass—
Assessor and Collector, W. M. Robson; constable, Stephen Hoskins.

Port Essington—
Constable, James Kirby.

Port Simpson—
Constable and Collector, John Flewin.

Quesnelle Mouth—
Constable, D. H. Anderson.

Revelstoke—
Govt. Agent and Gold Commissioner and mining recorder, John D. Sibbald.
Constables, Alex. McRae R Bullick.

Rossland—
Gold Commissioner, John Kirkup.
constable and collector, John Hooson.

Rykerts—
Mining recorder, J. C. Rykert, jr.

Salt Spring Island—
Assessor and Collector, E. Walter.

Sidney—
Constable, Angus M. Ego.

Similkameen—
Mining Recorder, Hugh Hunter, Granite Creek.

Skeena—
Constable, James Kirby.

Telegraph Creek—
Constables, Colin Cameron and S. H.

Teslin Lake—
Jackson.
Constables, A. D. Drummond and H. D. Morten.

Three Forks—
Constable, C. D. Jarvis.

Tobacco Plains —
Mining Recorder, M. Phillips.
Constable, Wm. Robinson.

Tom Creek, Omineca—
Mining Recorder, Ezra Evans.
Mining recorder, J. D. Wells.

Trail—
Constables, Wm. J. Devitt and F. R. Morris.

Trout Lake City—
Mining recorder, Thomas Taylor.

Union—
Constable, John W. Hutchison.

Vancouver—
Dep. Reg. of Titles, T. O. Townley; Deputy Registrar Sup. and County Courts, A. E. Beck; Timber Inspector, R. J. Skinner; assessor and collector, J. D. Byrne; Asst. Assessor, W. L. Fagan; Sheriff, J. D. Hall;
Constable, Colin Campbell.
School inspector, F. M. Cowperthwaite, B. A.

Vernon—
Government Agent and Mining Recorder, L. Norris; Assessor, Collector and
Constables, James C. Tunstall and E. C. Simmons.

Victoria—
(See also Provincial Departments.)
Gold Commissioner for the Province and Mining Recorder W. S. Gore;
Sheriff, J. E. McMillan;
Warden Prov. Jail, R. F. John.
Supt. of Provincial Police, F. S. Hussey;
Sergt. Prov. Police, John M. Langley.
Constables, W. R. Atkins, Frank Murray and F. C. Ireland, F. G. Heal and W. Prout.

Wellington—
Constables, D. Stephenson and C. W. Young.

Windermere—
Mining Recorder, G. Goldie.

Yale—
Government Agent, Mining Recorder and Constable, Wm. Dodd.

Ymir—
Constable, W. C. Forrester.

# HENDERSON'S

## DIRECTORY OF BRITISH COLUMBIA

# MINING COMPANIES

## 1898.

An Alphobetical Directory of the Mining and Development Companies doing business in British Columbia, with information regarding their properties.

A * is before the names of Companies incorporated under the Companies' Act, 1862, (Imperial).

AARON'S ROD MINING & DEVELOPMENT CO., Ld., filed March 5, 1897; capital stock, $1,000,000 in $1 shares; head office, Nelson. President, Fred Williamson; vice-president, F. Stevenson; manager, George Doyle; secretary-treasurer, P. E. Wilson. Property—3 c laims—WHITE SWAN, GOLDEN WEST and INVINCIBLE, on Columbia River, opposite Fire Valley; development shaft 40 feet; cross-cut tunnel 400 ft. (July 1, 1898). Two large leads on the property carrying galena.

ABBOTSFORD GOLD MINING CO., Ltd. Incorporated April 23, 1898. Capital stock $1,0[illegible], in $1 shares; treasury 500,000 shares. Registered office Rossland. President Arthur Marsh; vice-pres., H. W. Fellowes, sec'y-treas, Edward Baillie; other directors C. A. Baldwin and Dan Harris. Property—DIAMOND DUST and NOONDAY, adjoining Commander, 1½ miles east of Rossland. Development, cross-cuts.

ABBOTT MINES LTD. Incorporated May 2, 1898. Capital stock $50,000, in $1 shares. Registered office Vancouver. Property—ABBOTT and KING WILLIAM lots 765 and 766, Group 1, Kootenay district).

ABE LINCOLN GOLD MINING CO., Ld., Ld., filed Nov. 27, 1896; capital stock, $1,000,000 in $1 shares. President, A. A. Phillips, Olympia; secretary, W. F. Newell, J. T. McDonald, manager, Rossland; John Ryan, foreman.

Property—ABE LINCOLN, NO. 1, situated 1 mile southwest of Rossland, on Deer Park Mountain. Development, main shaft 55 feet and sinking, also shafts 43 feet, 12 feet and 10 feet. Tehere are three leads in a porphory dike; average values $28 to $30 in gold and copper.

ACME GOLD MINING CO., Ld. (foreign); filed Jan. 4, 1896. President, E. L. Tate; secretary, W. C. Drury. Capital, $600,000 in $1 shares; head office, Spokane; reg. office, Rossland. W. C. Drury, secretary. Registered office Greenwood. J. C. Haas, M.E., attorney.

ACTIVE MINING AND DEVELOPMENT CO., Ld., filed Feb. 22, 1897. Capital stock, $1,000,000 in $1 shares; office, Vancouver. Trustee, John Hendry..

ADAMS BRITISH COLUMBIA CO LTD. Licensed August 26, 1897. Head office 28 Grace Church street, London, Eng. Capital stock £100,000, in £1 shares. Registered office Midway. Capt. Robert Chamblet Adams, general manager and attorney. Eastern office, 41 St. Francois Xavier st., Montreal. Walter Adams asst. mgr., Sandon.

Property—MOUNT ADAMS GROUP—6 claims: MAMMOTH, CHAMBLET, SLATER, BRITOMARTE, MIDNIGHT, FRACTION and CULTUS, situated on divide betwen Four Mile and Carpenter Creeks, at head of Tributary Creek, adjoin Canadian on the west; reached by trail 3½ miles from Sandon. Development, 2 tunnels, 600 and 300 feet; trail shipment returned 100 oz. silver and 65 per cent. lead.

BON TON, situated in Jackson basin, 6 miles from Whitewater. Development tunnel 100 feet and winze 50 feet, high grade galena. Trial shipment returned 378 oz silver and 50 per cent. lead.

## MINING COMPANIES.

**ADAMS MINING CO., Ld., filed March 20, 1897. Trustees, John D. Farrell, Edward J. Bowman, Philip J. Hickey. Capital stock, $1,000,000 in $1 shares; head office, Sandon.**

**ADVENTURERS OF BRITISH COLUMBIA Ltd. Licensed Dec. 29, 1897. Head office 3 Queen street, Cheapside, London, Eng. Capital stock £25,000, in £1 shares. Registered office Nelson. Horace Edward Newton attorney.**

AGNES HYDRAULIC MINING AND MILLING CO., Ld., filed Oct. 16, 1896; capital stock, $200,000 in $1 shares; office, North Bend. Trustees, M. Neelin Garland, John H. Lyons, John Lyons.

AINSWORTH MINING AND SMELTING CO., Ld. (foreign); head office, Seattle; capital stock, $1,000,000 in $1 shares; treasury, 300 000 shares. President, William A. Cheney, Los Angeles, Cal.; vice-president, C. A. Riddle; manager, Nelson; secretary, George F. Fay, 416 Bailey building, Seattle.

Property—STAR claim, 1¼ miles east of Ainsworth, reached by trail; wagon road to be built. Development, 100 feet of incline shaft following the vein and still sinking. Considerable ore on the dump, averaging 40 ounces silver and 65 per cent. lead. Vein runs north and south, about three feet wide, and 10 to 12 inches of galena on foot wall.

**Strobeck & Hardy, reported developing the property.**

**AFRICAN BRITISH COLUMBIA CORPORATION, Ltd. Licensed Feb. 8, 1898. Head office 39 Bishopsgate street, London, Eng. Capital stock £200,300, in £1 shares. Registered office Victoria. H. Hirschel Cohen attorney.**

AJAX FRACTION MINE. Braden Bros., props. E. J. Matthews, manager. Pilot Bay.

Property—2 claims—TREASURE VAULT and TREASURE VAULT FRACTION, situated 3 miles from Cody, near Noble group, and adjoining Ajax group.

AJAX MINING AND DEVELOPMENT Co., Ltd. Incorporated 21 June, 1898. Capital stock $500,000, in $1 shares. Office Sandon. A. W. Wright, local manager; E. Straughan, foreman.

Property—AJAX GROUP, 4 claims, AJAX, RANDOM SHOT, CROWN POINT and AJAX FRACTION, situated 3 miles from Cody, near Noble Five and Last Chance; reached by trail from Cody; $9,000 has been expended on drifts; shipments made in 1896, 3 car loads, yielded 301 oz. silver and 50 per cent lead.

Development, on Ajax, east vein, 3 feet wide, pay streak 8 to 12 inches, values 140 oz. silver and 76 per cent. lead; 2 tunnels; No. 1, 80 feet; No. 2, 120 feet. West vein, opened by 4 tunnels. Total 660 feet; have 3 chutes of ore, varying from 123 oz. to 230 oz. of silver and 50 per cent. lead. Crown Point, tunnel 90 feet; ore averages 400 oz to 500 oz. silver and 60 per cent. lead.

**The group has shipped ore to the value of $30,000 during the three years previous to the formation of the present company, employs 10 men on active deveopment.**

**ALAMO MINING CO., Ld., filed Aug. 24, 1894; office, Three Forks; head office, Dulu : capital stock, $500,000.**

**Sold assets to Scottish Colonial Gold Fields, Ltd.**

**ALASKA GOLDFIELDS, Ltd. Licensed 23 March, 1898. Head office in England. Capital stock £100,000, in £1 shares. Registered office Rossland. Charles Robert Hamilton, attorney.**

ALBANY GOLD MINING CO., Ld., filed February 27, 1897; capital stock, $750,000 in $1 shares; office, Rossland.

**ALBERNI GOLD DEVELOPMENT SYNDICATE, Ltd. Licensed 15 Sept., 1897. Head office in England. Capital stock £15,000, in £10 shares. Registered office Alberni. James Armstrong attorney.**

ALBERNI MOUNTAIN ROSE GOLD MINING CO., Ld., filed June 15, 1896; capital stock, $250,000 in $1 shares; office, Vancouver.

ALBERTA GOLD MINING CO., Ld. (foreign), filed Oct. 1, 1896; capital stock, $1,000,000 in $1 shares; head office, Spokane; reg. office, Rossland.

Pres., Daniel M. Drumhaller; sec'y-treas, W. H. Smiley; supt., Roy H. Clark.

**Re-registered Dec. 2, 1897. James Hunter, attorney.**

Property—ALBERTA, situated on Columbia and Kootenay mountain, ½ mile northwest of Rossland, south of the Iron Colt and Columbia. Two Rand drills are worked with power from Columbia and Kootenay compressor.

Development—tunnel, 800 feet, which has been used for the operation of the Iron Colt mine.

ALBERTA AND KOOTENAY DEVELOPMENT CO., Ld., filed Feb. 6, 1897; capital stock $500,000 in $1 shares; office, Golden. Directors, W. C. Wells, Falliser; Dr. R. G. Brett; Banff; G. Erickson, Field; George S. McCarter, Golden; Dr. N. J. Lindsay, Fort Steele; Thomas McNaught, Fort Steele; W. Colpman, Slocan City; J. F. Betts, Prince Albert; J. Cardell, Canmore, Dr. W. B. Lindsay, Strathroy, Ont.; W. G. Neilson, Beaver; manager, Dainard.

Property—3 claims—MABEL, DOCTOR and LAWYER, on Copper Creek, Golden mining division. Development tunnel ore carries gold, copper and galena.

GOLDIE FRACTION, situated on Marsh Creek, and CARIBOO MARSH, situated on Moyie Lake, Fort Steele division—are copper propositions.

ALBION GOLD MINING CO., Ld., filed Nov. 19, 1896; capital stock $500,000 in $1 shares; office, Vancouver. Trustee, J. W. Weart.

ALBION MINING COMPANY. Registered 4 April, 1898. Head office Spokane, Wash. Capital stock $1,000,000, in $1 shares. Registered office Ainsworth. H. Geigerich, attorney.

Property—ALBION, in Ainsworth Camp. Development tunnel 100 feet on the vein. Ore carries 60 to 100 oz. silver and 60 to 70 per cent. lead. Is an occasional shipper.

ALEXANDRA MINING AND DREDGING CO., Ld., June 19, 1896; capital stock, $2,000,000; head office, Vancouver. Trustees, Marshall H. Alworth, Charles Wilson.

## MINING COMPANIES.

ALF GOLD MINING CO., Ld., filed Sept. 21, 1896; office, Rossland; capital stock, $1,000,000 in $1 shares; treasury, 250,000 shares. President, Lloyd Harris; vice-president, W. G. Harris; secretary-treasurer, W. G. Elliott, Brantford Ont.; Abbott & Hart-McHarg, agents; Jno D. McDonald supt., Ymir.

Property—ALFE, on Lake mountain, in the south belt, one mile from Rossland; adjoins the Hill Top and May Flower; south 1,500 feet from C. & W. Ry. Development—A crosscut tunnel is being run to tap three ledges exposed. It has cut the first at 80 feet;

BULLION GROUP—4 claims—BULLION, CROUCH HALL, WOODSIDE and MOHAWK, situated on Round Mountain, 1½ miles from Ymir. Development (March, 1898,) shaft 105 feet (and sinking); on Bullion, shaft 20 feet and other workings. Vein 3 feet and well defined.

ALGONQUIN CONSOLIDATED MINING AND DEVELOPMENT CO., Ld., filed April 5, 1897; capital stock, $1,000,000 in $1 shares; head office, Rossland. President, Hon. T. Mayne Daly; vice-president, J. M. Robinson; secretary-treasurer, A. C. Galt. Directors, J. M. Clark and F. A. Brown.

Property—TWO CLAIMS on Christina Lake.

ALGONQUIN MINING CO., Ltd. Licensed July 8, 1898. Head office 15 Austin Friers London, Eng. Capital stock £500,000, in £1 shares. Registered office Rossland. Edwin Durant attorney.

ALHAMBRA GOLD AND COPPER MINING CO., Ld., filed Aug. 5, 1896; capital stock, $600,000 in $1 shares; office, Victoria.

ALICE NO. 4, Alder Bishop, George A. Buchanan and A. Bingham, proprietors, Kaslo.

Property—ALICE NO. 4, located on south fork of Kaslo creek, 18 miles from Kaslo, 12 miles by trail from K. & S. Ry. Average assays, 80 oz. silver and 60 per cent lead.

Development, 15 foot tunnel in 1897.

ALKI GOLD MINING CO., Ld., filed Jan. 25, 1897; capital stock, $750,000 in $1 shares; treasury stock, $150,000; head office, Seattle, Wash.; reg. office, Nelson, B. C. President, James J. Anderson; vice-president, John W. Renfroe; secretary, Julius F. Hale; treasurer, Robert G. Hudson.

Property—ALKI, Trail Creek district.

ALLIANCE PROSPECTING SYNDICATE OF BRITISH COLUMBIA, Ld., filed June 17, 1896; capital stock, $100,000 in 200 $500 shares; office, Vancouver; manager, H. Bell Irving; agents, D. Bell Irving & Co., Vancouver; superintendent, and local manager, Bruno Thomas, Silverton.

ALLISON RANCH HYDRAULIC MINING CO., Ld., filed May 7, 1896; capital stock, $250,000 in $5 shares; treasury stock, 125,000; office, Westminster. President, Lieut.-Col. T. O. Townley, Vancouver; vice-president, John B. Laidlaw, Toronto, Ont.; manager, Charles R. Townley, Vancouver; secrtaary-treasurer, Fred J. Coultard, New Westminster; assistant secretary-treasurer, W. H. Hall, 56½ King street East, Toronto, Ont; engineer, Chas. H. Mitchell.

Property—640 ACRES OF AURIFEROUS (gold-bearing) gravel, on the Tulameen river, on which six shafts have been sunk, aggregating 197 feet.

ALMOTA GOLD MINING CO., Ld., filed October 31, 1896; capital stock, $1,000,000 in $1 shares; office, Victoria. Trustee, L. Goodacre.

ALPHA BELL GOLD QUARTZ MINING CO., Ld., filed Dec. 14, 1896; capital stock, $500,000 in $1 shares; treasury, 20,000 shares. President, George E. Bower; vice-president, J. Barnet MacLaren; secretary-treasurer, H. DePencier, 11 Inns of Court, Vancouver.

Property—4 claims, ALPHA BELL FRACTION, MOONLIGHT FRACTION, SURPRISE, OMEGA FRACTION, situated on Cayoosh Creek, Lillooet, about 12 miles above the confluence with the Fraser, and adjoin the Golden Cache property for 4,000 feet on the east. On the properties there are reported nine ledges, which together are about 47 feet wide, of free milling gold quartz. Assays have run as high as $150.

ALPHA MILLING AND MINING CO., Ld., filed May 22, 1896; capital stock, $120,000; head office, Victoria.

APHA MINE. N. F. McNaught, managing owner, Silverton. Other owners, James McNaught, New York City; Senator Hausborough and Alex. McKenzie, Bismarck, N.D.

Property—ALPHA and ANACORTES, situated on South Slope of Silver Mountain, 2½ miles from Silverton, reached by waggon road 2 miles, and tramway 1,600 feet. Development 1,500 feet. The property has not been worked for three years; 1,200 tons clean ore has been shipped and there are 3,000 tons of concentrating ore on the dumps. Shipments averaged 115 of silver and 64 per cent. lead. The Alpha is the pioneer mine of the district. An 800 ton shipment was made in 1894 on the completion of the Nakusp and Slocan railway.

ALWILDA GOLD MINING AND DEVELOPMENT CO., Ld., filed Feb. 27, 1897; capital stock, $900,000 in $1 shares; treasury, 400,000 shares; head office, Rossland. President, Dr. T. H. Little, Toronto; first vice-president; H. F. Arnold, Rossland; second vice president, E. C. A. Sutton, Detroit; general manager, J. W. Thornton, Rossland; secretary-treasurer, R. McGregor, Toronto; assistant secretary, John Bray, Rossland.

Property—ALWILAA, situated on Green Mountain, 7 miles north of Rossland, dev. tunnel 30 feet.

Re-registered Dec. 28, 1897. Office on

AMAZON GOLD MINING AND MILLING CO., Ld., filed April 12, 1897; capital stock, $1,000,000 in $1 shares; head office, Rossland.

AMAZON GOLD MINING AND SMELTING CO. (foreign), of Portland, Or., filed Feb. 17, 1897; capital stock, $1,500,000 in $1 shares; head office, Portland, Or.; reg. office, Rossland.

## MINING COMPANIES.

AMERICAN GOLD MINES, Ld., filed Feb. 19, 1897; capital stock, $500,000 in $1 shares; office, Vancouver. Trustee, J. R. Seymour.

AMERICAN BOY MINING AND MILLING CO. (foreign), registered Feb. 13, 1897; capital stock, $1,000,000 in $1 shares; head office, Spokane; reg. office, Rossland. Re-registered December 28, 1897, office on American Bay Cody. Henry Callahan, attorney.

Property—AMERCAN BOY GROUP, located on south fork of Carpenter creek, ¾ mile from Cody. Several cars of good ore have been shipped and it is believed to be a very promising property.

AMERICAN DEVELOPMENT CO. (foreign), registered Sept. 17, 1894; head office, Chicago; reg. office, New Denver; capital stock, $100,000.

AMERICAN EAGLE GOLD MINING CO., Ld., filed Feb. 26, 1897; capital stock, $1,000,000 in $1 shares; head office, Rossland. R. C. Pollett, agent.

ANACONDA CONSOLIDATED GOLD MINING CO., Ld., filed April 20, 1897; capital stock, $3,000,000 in $1 shares; treasury, 1,000,000 shares; head office, Rossland. President, James R. Cranston; vice-president, D. W. Semple; treasurer, Davison Castles; secretary, John S. Atchison.

Columbia av., Rossland.

Property— 8 claims, ANACONDA, TREADWELL, COMSTOCK, CITY OF LO, CITY OF WINNIPEG AND VICTORIA, located three miles southeast of Rossland on the south belt. Wagon road, 6 per cent grade to C. & W. Ry.

ANGLO-AMERICAN GOLD MINING AND MILLING CO., Ld., filed Oct. 10, 1897; capital stock, $1,500,000 in $1 shares; office, Rossland.

Rossland. N. E. Nuzum, secretary.

Aug. 28, 1897. Meeting to dispose of assets and wind up the company.

ANGLO-AMERICAN GOLD AND PLATINUM HYDRAULIC MINING CO., Ld., filed Aug. 24, 1894; capital stock, $250,000; head office, Vancouver.

Property purchased by W. J. Waterman, M. E., Princeton.

ANGLO-AMERICAN MINING CO., Ld. (foreign), filed May 15, 1896; capital stock, $3,000,000; head office, Yale.

ANGLO-AMERICAN MINING AND INVESTMENT CO.; head office, 205 Rookery, Spokane; office Rossland

ANTLER CREEK MINING CO., Ld., filed Feb. 27, 1896; capital stock, $1,000,000 in $5 shares; office, Vancouver.

ANTOINE MINE; owners, George Alexander, Kaslo, and C. H. Green, Saginaw, Mich; manager and superintendent, J. C. Ryan; secretary, W. Russell Allen, Kaslo; foreman, J. Regan, McGuigan.

Property—ANTOINE claim, in McGuigan basin, 3 miles from McGuigan station, on K. & S. Ry. The ANTOINE lead is one of the strongest and best in the country. It varies in width from three to five feet. The ore runs from eight to eighteen inches in width, and is found in chutes never far apart. It is steel galena and gray copper. In 1896 a steam hoist and pumping plant was put in, which, with shaft and ore houses, gives the mine complete equipment. The mine has stood this and the expense of development and has been self-sustaining from the start, at the same time paying large cash dividends.

The first ten cars shipped gave smelter returns at 270 oz. silver and 45 per cent lead, uniform in grade. One car containing 15 tons returned $3,757. The next ten cars varied in grade, ranging as high as 386 oz. silver and 49 per cent lead, making the average of the 20 cars shipped over 240 oz. silver and 43 per cent lead. This is believed to be, next to the Reco and Goodenough records, the highest average grade ore yet shipped from Slocan.

APEX GOLD MINING AND DEVELOPMENT CO. (foreign), filed Feb. 17, 1897; capital stock, $1,500,000 in $1 shares; head office, Spokane; reg. office, Rossland.

ARGENTINE GOLD MINING CO. (foreign), registered May 6, 1897; capital stock, $1,000,000 in $1 shares; head office, Spokane. (of Ohio Syndicate.) Frank Kizer, attorney, Rossland; pres., E. M. Gooding; vice-pres. and mgr., W. A. Ritchie, Spokane; sec'y, D. H. Sullivan, Lima, Ohio; other trustees, C. L. Hoyt, T. E. Thompson and J. W. Rowlands.

Property in Slocan District.

ARGO MINES OF SANDON, Ld., filed March 8, 1897; capital stock, $100,000 in 10c shares; treasury, 250,000 shares. President, A. Rutherford Johnson; vice-president, William Wilson; secretary-treasurer, William K. Leighton, Nanaimo; directors, D. E. Campbell, Capt. John Irving, W. Christie and R. Punnett; foreman, David McDonald; W. W. Warner, lessee for 2 years, from April, 1898.

Property—2 claims, ARGO and BELT, and three fractions, KICKERS, CHRISTIE and GLADSTONE. Claims adjoin the townsite of Sandon. The Cody track of the K. & S. Ry. runs through both claims. Main tunnel 350 feet; No. 2 ,170 feet; No. 3, 50 feet and open cuts; employs 6 men. The first car, shipped June 14, 1897, averaged 82 oz. silver and 60 per cent lead; concentrating ore averages 50 oz. silver and 45 per cent lead.

ARGONAUT GOLD MINING CO. OF KOOTENAY, Ld., filed Nov. 2, 1895. Directors, Alfred Graham Ferguson, Stephen Ommanney Richards and John G. Woods; secretary, C. C. Bennett, 538 Hastings st., Vancouver.

Property—ELEANOR and LONDONDERRY, Rossland district.

ARLINGTON CONSOLIDATED MINING AND SMELTING CO. (foreign), filed March 3, 1897; capital stock, $1,000,000 in $1 shares; treasury, 200,000 shares; head office, Spokane; reg. offices, Rossland and Slocan City. President, E. J. Dyer; vice-Slocan City; Pres., Robt. Cooper, Slocan City; vice-pres., E. J. Dyer; sec.-treas., Con E. Fielding, Slocan Slocan City; general manager, Frank Watson; foreman, Charles A. Haller.

Property—ARLINGTON and BURLINGTON, situated on Springer Creek, six miles from Slocan City and six miles east of Slocan Lake and reached by wagon road.

## MINING COMPANIES.

Average assays of the ore show 154 oz. silver and 22½ per cent lead.

Development, old workings, tunnel 350 feet and shaft 80 feet. New work, tunnel 150 feet, shaft 250 feet and upraise 125 feet, and cross-cutting 100 feet on the ledge, which is average width of 28 feet. Paystreak 3 feet on footwall; average assays 235 oz. silver and 10 per cent. lead. Paystreak on hanging wall 8 feet; average assays 144 oz. silver and 51 per cent. lead; 16 feet ledge matter; goes 30 oz. silver and 10 per cent lead. Ore is native silver. Grey copper and galena. In 1897 shipped 6 carloads, 120 tons on which net returns are said to be $150 per ton. Employs 15 men.

ARLINGTON GOLD AND COPPER MINING CO., Ld., filed March 12, 1897; capital stock, $1,000,000 in $1 shares; head office, Greenwood.

ARLINGTON MINE. Maurie A. Bucke, manager, Kaslo, Hastings (B.C.), Exploration Syndicate, over ⅞, Trethewey and Bucke own ⅛.

Property ARLINGTON, on North Fork Salmon River, 3 miles from Erie, by waggon road.

Development, 60 foot shafe, 170 feet of drift, on 50 foot level, 40 feet of winze, and $1,000 in surface work. Ore, quartz, carrying sulphides of iron, lead and zinc, assays $20 to $100 in gold, ledge 5 to 10 feet, pay streak averages 3 feet.

ASHCROFT GOLD MINING CO., Ld.; capital stock, $25,000 in 25c shares; head office, Ashcroft.
Pres., Dr. F. S. Reynolds; sec'y-treas., H. L. Roberts, director; Herbert Cancelor, North Bend.
Re-incorporated June 14, 1897.

Property—6,000 feet of HYDRAULIC GROUND on the Fraser River, near Kepfers, the dumps, a little above Murderer's bar. Water privilege comprises 650 inches on a creek a mile and a half from the ground and about a mile below that 1,000 inches on another creek.

ASHCROFT AND KOOTENAY MINING CO., Ld., filed Feb. 1, 1897; capital

ASSOCIATED GOLD MINES OF BRITISH COLUMBIA, Ltd. Head office London, Eng., Capital stock £500,000, in £1 shares. Pres., Mr. Pim, M.P.; vice-pres., the Duke of Manchester; W. Pellow Harvey, mining engineer, Vancouver.
stock, $500,000; head office, Vancouver.

ASHCROFT MINING AND PROSPECTING SYNDICATE. Office, Ashcroft. H. C. Rayson; pres., A. L. Clements; vice-pres., H. L. Roberts, sec'y.

ATHABASCA GOLD MINE, Ltd. Licensed 29 June, 1898. Head office 46 Queen Victoria street, London, Eng. Capital stock £200,000, in £1 shares. Registered office Nelson. J. A. Turner, sec'y.; Edward Nelson Fell, M.E., attorney, W. Baker street, Nelson.

Property—ATHABASCA GROUP; Viz.: ATHABASKA, ALGOMA, MANITOBA, ANGLE FRACTION, situated on Morning Mountain, 2½ miles by trail from Nelson, 5 miles by waggon road ,1½ miles to Hall mines, tramway. Development about 900 feet tunnels and shafts.
Machinery 16 horse power boiler and hoist, 5 drill compresser (contemplated), 10 stamp mill, water power.
Returns from shipments, 200 tons in 1897; netted an average of $65; ore partly free milling and concentrating.

ATHABASCA GOLD MINING CO., Ld., filed Sept. 19, 1896; capital stock, $1,000,000; head office, New Westminster.
G. O. M. Dockrill, secretary;
Mine sold to Athabasca Gold Mines, Ltd.

*ATLANTIC-PACIFIC EXPLORATION SYNDICATE, Ld., filed Jan. 21, 1897; capital stock, $97,400.
John R. Revis, pres.; W. S. Deacon, sec'y, Rossland.

ATHELSTAN GOLD MINING CO. (fgn.), Capital stock $150,000, in 15c shares; assessable to 10c per share. Head office Spokane. Registered office Rossland. Pres., Geo. T. Crane; vice-pres., F. C. Loring; sec'y-treas., F. E. Snodgrass, Spokane; mgr. and attorney, F. H. Oliver, Rossland.

Property—ATHELSTAN, in Wellington Camp, Boundary Creek District, 10 miles from Grand Forks. Development, 2 shafts; 60 feet, 70 feet, and by cross-cuts and drifts on vein, 110 feet. Ore is arsenopyrite; 14 foot vein; samples average $16 in gold and 2 oz. silver. Has 35 horsep ower boiler, hoist and sinking pump.

ATLAS AND HUNTINGDON DEVELOPMENT SYNDICATE, Ltd. Incorporated 18 May, 1898. Capital stock $10,000, in $5 shares. Office Slocan City.

ATLAS MINING AND DEVELOPMENT CO., Ld., filed April 30, 1897; capital stock, $1,000,000 in $1 shares; head office, President, A. W. Kenning, M.D.; gen. mgr., H. F. Arnold; sec'y-treas., John Bray.

Property—MONTE CRISTO, situated 1 mile southeast of Deer Park, on Shore of Lower Arrow Lake. Development tunnel 20 feet.

AURIS MINING CO. (foreign), filed Feb. 25, 1897; capital stock, 1,000 in $1 shares; head office, Spokane; reg. office, Grand Forks

BACHELOR MINES CO., Ld., filed Feb. 27, 1897; capital stock, $500,000 in $1 shares; head office, Vancouver.

BADGER-TOURMALINE CONSOLIDATED GOLD MINING CO., Ld., filed Aug. 28, 1896; capital stock, $1,500,000 in $1 shares; office Rossland.
Pres., R. F. Dodd; vice-pres., John Lineham; sec'y-treas, F. C. Lawe, Rossland.

Property—BADGER and TOURMALINE FRACTION, situated on Deer Park Mountain, adjoining Deer Park, 1½ miles southwest of Rossland. Development shaft 130 feet and open cuts. Crown granted.

BALD MOUNTAIN MINING AND DEVELOPMENT CO., Ld., filed December 28, 1896; capital stock, $2,500,000 in $1 shares; office, Golden. President, W. H. Kinnisten; vice-president, W. H. Lee; secretary, A. Allan, Golden.

BALLARAT MINING CO., Ld., filed Feb. 24, 1897; capital stock, $125,000 in 25c shares; head office, Rossland.

## MINING COMPANIES.

BALTIMORE GOLD MINING AND DEVELOPMENT CO., Ld., filed March 30, 1897; capital stock, $1,500,000 in $1 shares; treasury, 500,000 shares; head office, Rossland; business office, Port Huron, Mich. President, Capt. Alvin Neal; vice-president, R. S. Holland; treasurer, Colin McLachlan; secretary, Judge John L. Black, 520 Water st., Port Huron, Mich; general manager, Capt. J. W. Heisner; consulting engineer, J. T. Laidlaw.
Other directors, Geo. H. Green and John Kirkup.

Property—4 claims, BALTIMORE, CHARLESTON, PORCUPINE and [illegible]TA, situated on the north side of Murphy Creek, directly north of Rossland, one and one-half miles from the Columbia River, Trail Creek district, W. Kootenay, one mile from Robson & Trail Ry; reached by wagon road and trail from Rossland.

BARNATO GOLD AND SILVER MINING CO. OF SLOCAN, Ld., filed Feb. 24, 1897; capital stock, $1,000,000 in $1 shares; head office, Rossland.

BEACONSFIELD COPPER MINING CO., Ld., filed May 15, 1897; capital stock, $300,000.

BEAN POT GOLD MINING CO., filed May 23, 1896; capital stock, $500,000; head office, Spokane;
President, E. D. Saunders; secretary, W. H. Fortier.
Re-registered January 4, 1898. Office Osoyoos, J. C. Fisher, attorney.

BEAR LAKE CONSOLIDATED MINING CO., Ld., filed April 18, 1894; head office, Victoria; capital stock, $500,000.

BEATTY GOLD DREDGING AND MINING CO., Ld. (Dominion), incorporated Nov. 27, 1896; capital stock, $50,000 in $100 shares; head office, Welland, Ont. Licensed Feb. 9, 1898. Head office North Bend. Luther Richardson Symmes, attorney

Property—BOSTON BAR PLACER ground, on Fraser River, near North Bend.

BEAUDETTE MINING CO., Ld., filed Feb. 13, 1897; capital stock, $600,000 in $1 shares; office, Sandon.

BEAVER GOLD MINING CO., Ld., filed May 28, 1896; capital stock, $750,000 in $1 shares; office, Spokane;
President, M. R. Kellinger; secretary, W. H. Fortier.
Re-registered January 3, 1898. Registered office Osoyoos. J. C. Fisher, attorney.

Property—RAVEN and two other claims on O. K. Mountain, near the Norway; dev. 100 feet.

BEAVER QUARTZ MINING CO., Ld., filed Sept. 10, 1896; capital stock, $1,000,000 in $1 shares; office, Vancouver.

BELCHER CONSOLIDATED GOLD MINING CO., Ld., filed April 3, 1897; capital stock, $1,200,000 in $1 shares; head office, Rossland.

BELLINGHAM BAY HYDRAULIC MINING CO. (foreign), filed Jan. 11, 1895; capital stock, $30,000; office, French Creek, W. Kootenay.

BERLIN GOLD MINING CO., Ld., capital stock, $1,000,000 in $1 shares; head office Rossland. President, O. D. Casselman; vice-president, H. Marymont; secretary-treasurer, H. R. Dunlop, E. Columbia.
Rossland; general manager, H. R. Dunlap.

Property—4 claims, BERLIN, I. X. L., LION and TIGER. Three miles northeast of Rossland, near the Columbia and Kootenay mine; wagon road from Rossland; development, 25-foot shaft; average assays, $7 on surface ore.

BEST MINE. A. W. McCune owner; Scott McDonald, manager, Sandon.

Property—BEST and CINCHER, situated in the Best basin, on the Payne mountain, 4 miles from McGuigan station by wagon road; adjoins the Rambler on the north. The property is developed sufficiently to be a regular shipper. The ore is about the same nature as the Rambler, galena and grey copper.

BIG BEND GOLD FIELDS Ld., filed Feb. 26, 1897; capital stock, $2,000,000 in $1 shares; office, Vancouver.

BIG BEND GOLD MINING CO., Ld., filed Feb. 19, 1896; capital stock, $250,000, in 25c shares; office, Vancouver.

BIG BUCK GOLD MINING CO., Ld., filed Nov. 23, 1897; capital stock, $1,000,000 in $1 shares; office, Rossland.

BIG BUMP GOLD MINING COMPANY. Registered April 22, 1898. Head office Spokane. Capital stock $150,000, in 30c shares; assessable to 10c a share. Registered office Rossland. F. H. Oliver attorney; pres., John A. Finch; vice-pres., —, Campbell; sec'y-treas., H. K. Galusha, Spokane.

Property—BIG BUMP, on North Fork of Salmon River, 10 miles from Erie. Development shaft 104 feet, tunnel 365 feet; drift on the vein 100 feet (May 30, 1898). Ore is iron sulphide, carrying gold and copper. Samples average $50 in gold and small percentage of copper.

BIG CHIEF MINING CO., Ld., filed Oct. 23, 1896; capital stock, $1,000,000 in $1 shares; treasury, 300,000 shares; head office Vancouver. President, Col. T. H. Tracy, M. C. S. C. E. Vancouver; vice-president, Adolphus Williams, M. P. P.; secretary, John J. Banfield, Vancouver; managing director, H. P. McCarney, Rossland.

Property—BIG CHIEF NO. 2 situated 2 miles from Rossland, on the east slope of O. K. mountain, ¾ mile south of the O. K. mine. The mouth of the tunnel is 400 feet from the Red Mountain Ry. track. A tunnel of 200 feet is being driven to cut the vein at a depth of 220 feet.

BIG SIX GOLD AND COPPER MINING CO., Ld., filed Dec. 19, 1896; capital stock, $1,500,000 in $1 shares; office, Rossland. Trustee H. McCutcheon.

Property—SUNSHOWER claim.

BIG THREE GOLD MINING CO., Ld. (foreign), of Spokane, filed Oct. 3, 1896; capital stock, $3,500,000 in $1 shares; treasury, 500,000 shares; head office, Rossland. Re-registered Dec. 28, 1897. Registered office Rossland. W. T. McDonald ,attorney. President, A. F. Gault (Montreal); sec'y-treas., C. E. Galt, Montreal. J. P. Graves, western agent, Spokane, Wash.

Property—MASCOT, on southeastern slope of Columbia mountain, adjoining the

## MINING COMPANIES.

Columbia and Kootenay mine. Wagon road 1¼ miles northeast from Rossland. Development, two tunnels, 40 feet and 300 and still driving on the vein; shaft is down about 50 feet on the vein. On the surface the vein is 6 to 10 feet ide. Strike about east and west, dip 50 degrees to the north, porphyrite, average value about $20 and $25 per ton.

SOUTHERN BELLE, located on north slope of Red mountain, about ¼ mile from the War Eagle; reached by wagon road one mile to Rossland. Development, one tunnel 160 feet on vein, which is five feet wide on the surface and shows values of from $32 to $35, with high percentage of copper; also shaft 80 feet on a second vein, which is from 2 to 4 feet wide. The veins dip about 60 degrees and strike east and west.

SNOWSHOE claim, adjoins Southern Belle and is of about the same character. The company contemplate putting in machinery to the value of $10,000 for economical working.

BIG VALLEY CREEK GOLD MINES (foreign), filed Aug. 18, 1896; capital stock, £125,000 in £1 shares; head office, London, Eng. (registered April 24, 1896); reg. office, Westminster. President, Earl of Kelmorey; secretary, Jasper Foster, London, Eng.; agents, Pemberton & Son, Victoria.

BLACK CREEK HYDRAULIC MINING CO. OF CARIBOO, Ld., filed Feb. 20, 1895; capital stock, $300,000; head office, Vancouver.

BLACK CURRANT MINING CO., Ld., filed April 30, 1897; capital stock, $1,000,000 in $1 shares; head office, Kaslo.
Pres., Dr. J. F. B. Rogers; sec'y, Dr. A. S. Marshall; treas. and mgr., Frank Watson; other directors, A. W. S. Sugel, E. E. Coy.

Property—PAUPER'S DREAM. Located south of Whitewater and west of Whitewater Deep. Development 650 feet, crosscut tunnel (fall '97). Contract 200 feet to continue cross-cut for ore body at 700 feet depth.

THE BLACK DIAMOND MINING AND DEVELOPMENT CO., Ld., filed April 3, 1897; capital stock, $600,000 in 50c shares; treasury, 200,000 shares; head office, Kaslo. President, Maj. S. B. Steele, Macleod, Alta; superintendent, Treve M. Gibson; secretary-treasurer, Fred Steele, Kaslo; accountant, A. G. Fraser; solicitor, J. B. Clark, Q. C., Toronto, Ont.

Property—2 claims, BLACK DIAMOND and LITTLE DONALD, located 1¼ miles south and west of Ainsworth, Kootenay Lake; reached by good wagon road, which runs through the property. The mine has been worked since 1888 and is a well developed property. It has extensive development, shafts and tunnels, and is a regular shipper. Prior to 1897 some 700 tons of ore was shipped from the two claims. On Jan. 27, 1897, the new company took over the property and have been opening up the mine. From that date to the 1st of April about 100 tons have been shipped. On a shipment of 66 tons made in 1889 from the Little Donald returns were received of 95 oz. silver and 65 per cent lead. The ore generally will average 100 oz. silver and 65 per cent lead.

Plant, 35 horse power boiler, 20 horse power hoist, 1 sinking pump and 1 Rand steam drill.

BLACK FOX MINE; managing owner, Henry Croft, Kaslo.

Property—BLACK FOX, DAISY and CALIFORNIA, situated on south fork of Kaslo Creek, 4 miles from K. & S. Ry at Forks and 9 miles from Kaslo.
There are two well defined leads; assays average 80 oz. silver and 75 per cent. lead.

BLACK HAWK CONSOLIDATED MINING CO., Ld.; head office, Rossland.

Property—2 claims, BLACK HAWK and WELCOME STRANGER, situated at the head of Champion Creek, 3 miles east of the Columbia River and 13 miles from Trail. Development—No. 1 shaft, 28 feet in depth, all in ore and no walls reached; No. 2 shaft, 75 feet 9 inches in depth, where the foot wall was reached and a crosscut made at that depth 25 feet across the ledge without any sign of reaching the hanging wall, showing the vein to be very large and strong and of high grade, assaying in gold $22.73. A New York syndicate has now an option for a bond for $100,000.

BLACK HILLS MINING CO. OF BRITISH COLUMBIA, Ld., filed Feb. 26, 1897; capital stock, $100,000 in 10c shares; treasury, 300,000 shares; head office, Victoria. President, Moses McGregor; secretary-treasurer, William Christie.

Property—BLACK HILLS claim, located on the south fork of Kaslo Creek, ¾ mile from K. & S. Ry. and 9 miles from Kaslo. It is reached by trail of easy grade, the elevation being 500 feet above the railway. Development—A 100-foot tunnel is being driven to tap the vein at 75 feet depth. The vein, which averages 4 to 6 feet wide on the surface, is a contact with soft slate and blue limestone walls. Assays from face of surface croppings reported as 167 oz. silver.

BLACK JACK QUARTZ MINING CO., Ld., filed March 18, 1890; capital stock, $120,000; head office, Barkerville.

BLACK PRINCE MINING AND MILLING CO., Ld., filed Dec. 28, 1896; capital stock, $1,000,000 in $1 shares; office, Rossland. Trustee, Hector McPherson.

Property—BLACK PRINCE CLAIM, on Bear Creek, Columbia River. Shaft 30 feet and tunnel 60 feet and driving. Assays from tunnel ore 2 per cent copper and $12 in all values.

BLACK ROCK GOLD MINING CO., Ld. (foreign), filed Dec. 12 1896; capital stock, $1,000,000 in $1 shares; treasury, 250,000 shares; head office, 905 First av., Seattle, Wash.; reg. office, Rossland. President, W. P. Boyd; vice-president, O. R. Dahl; secretary, W. Y. L. Rutherford; treasurer, Andrew Chilberg; general manager, A. W. Anderson; consulting engineer, Ernest G. Locke.

Property—BLACK ROCK claim, Trail Creek district.

BLACKWATER GOLD MINING CO., Ld., filed Nov. 27, 1896; capital stock, $500,000 in $1 shares; office, Vancouver. Trustee, D. G. Stewart.

## MINING COMPANIES.

**BLUE BIRD MINING CO.** (foreign), filed June 1, 1896; capital stock, $600,000 in $1 shares; head office, Spokane; reg. office, Rossland. President, Lyman Carter; secretary, E. Bosque.

Property—BLUE BIRD claim; has not been worked for two years, but will probably be opened up again this season. A plant has been installed, consisting of 30 horse power boiler, 10 horse power hoist and 2 Rand steam drills, at a cost of $2,500.

BLUE BIARD MINING CO. (fgn.). Filed Oct. 1, 1896. Capital stock $300,000, in $1 shares. Head office Spokane. Registered office Kaslo. February 25, 1898 company ceased to do business in this province. Sold property to J. L. Montgomery, et. al.

**BLUE BIRD MINE.** Owners, J. L. Montgomery, Kaslo, D. C. Corbin and Geo. D. Potter.

Property—BLUE BIRD (Crown granted). Adjoins Reco, 4 miles from Sandon. Development 1,500 feet in four tunnels; a shipper previous to 1895. Since, under development. Returns averaged 175 oz. silver and 70 per cent. lead.

BLUE-EYED NELLIE MINING CO., Ld., filed March 11, 1897; capital stock, $1,000,000 in $1 shares; treasury, 300,000 shares; head office, Rossland. President, Norman McLeod; vice-president, W. H. Bell; sec-Sec'y-treas., Harold M. Daly, Rossland; supt., Norman McLeod, Ymir.

Property—BLUE-EYED NELLIE claim, location 1½ miles southwest of Ymir, on Porcupine Creek, Nelson division, W. Kootenay district.

**BLUE POINT MINING AND MILLING CO.** Ld., filed Feb. 23, 1897; capital stock, $125,000 in 25c shares; treasury, 200,000 shares; head office, Kaslo.
Pres., Capt. McMorris, Kaslo.

Property—2 claims, BLUE POINT and CONTINENT, situated on the east side of Kootenay Lake, 18 miles south of Pilot Bay, and 2 miles north of Sanca. Ainsworth mining division. Boats can load within a short distance of the tunnel. Development—Shaft 10 feet on main ledge; assays average 31 oz. silver and 40 per cent lead. A tunnel has been run to tap the cross ledge, 18 inches wide, of concentrating ore, from which assays as high as 148 oz. silver have been received. It is a contact vein of granite and porphyry.

**BOLANDER MINE.** James F. Leahy, mgr. and trustee.

Property—BOLANDER and FRACTION, situated on Cody Creek, 1½ miles from Cody, on same vein as Noonday. Development $2,000, over 250 feet of tunnel; assays average 100 oz. silver and 70 per cent. lead.

**BONANZA MOUNTAIN GOLD MINING CO.**, Ld., filed Nov. 10, 1896; capital stock, $1,500,000 in $1 shares; office, Grand Forks.

**BONDHOLDER MINING CO.**, Ld., filed Aug. 1, 1896; capital stock, $1,000 in $1 shares; office, Vancouver.

**BON DIABLE MINING CO.**, Ld., filed Nov. 27, 1896; capital stock, $75,000 in $1 shares; treasury, 35,000 shares; head office, Vernon. President, Capt. A. C. Carew, R. N.; vice-president, S. C. Smith; secretary-treasurer, Charles E. Costerton, Vernon, B. C.

Property—4 claims, BON DIABLE, SMILING TOM and RED ROVER, located 3½ miles northeast of Vernon, Yale district. Government wagon road runs through property. Development—On three ledges on the Bon Diable about 60 feet in shafts, about 90 feet in tunnels, a large amount of stripping, crosscutting, etc. Average assays, No. 1 ledge $1 to $276, No. 2 $117.50 to $472.80. Quartz on Nos. 1 and 3, free milling as far as developed; No. 2 runs high in silver; shows considerable gray copper, with some galena. No. 3 only recently started developing.

**BONITA GOLD MINING CO.**, Ld. (foreign), registered Feb. 8, 1897; capital stock, $1,000,000 in $1 shares; head office, Spokane; reg. office Grand Forks.
Re-registered January 3, 1898. Jeff Davis, attorney.

BOOTA[illegible] CREEK GOLD MINING CO., Ld., filed [illegible]ct. 13, 1893; capital stock, $150,000; head [illegible]ce, Vancouver.

BOSTON BA[illegible] GOLD MINING CO., Ld., filed Dec. 13, 1893; capital stock, $50,000; head office, Vancouver.

BOSTON AND BRITISH COLUMBIA MINING CO. (fgn.). Capital stock $1,500,000, in $1 shares. Head office Seattle, Wash. Branch office 53 State street, Boston Mass. Pres. and mgr., John E. Coleman, New York City; vice-pres., Ben. E. Snipes; sec'y-treas., J. W. Dryden; mgr. director, Robert Stevenson, Granite Creek.

Property—About 200 acreso f bar and bench claims on right bank of Granite Creek and Tulameen river.

BOUNDARY CREEK MINING CO., Ld. (foreign), filed June 28, 1895; capital stock, $1,000,000; head office, Spokane; Re-registered Dec. 28, 1897. Registered office Greenwood City. Louis J. Ostroski, attorney.

Property—LAST CHANCE claim, situated in Skylark camp, near Boundary Falls.

BOUNDARY CREEK MINING AND MILLING CO., Ld., filed Oct. 21, 1896; capital stock, $1,500,000 in $1 shares; treasury, 700,000 shares; office, Greenwood City.
Directors, D. W. Holbrook (pres.), D. A. Holbrook, A. C. McKenzie, J. W. Nelson, and C. A. E. Shaw.

Property—Group of 12 claims, D. A., G. A. R., O. B., S. H. B. and BIG LEDGE, located at the junction of Eholt and Boundary Creeks, adjoin the town of Greenwood and are being developed. From the D. A. mine ore has been shipped to the Everett smelter, returns from which give, gold $103.15 per ton, silver 74 7-10 oz. and 2 per cent lead. Ore from the G. A. R. assays $15.05 gold and 196 4-5 oz. silver; O. B., free milling quartz, $4 to $70 gold, no silver; S. H. B. $10.44, all values per ton.

BOUNDARY FALLS MINING CO., Ld., filed Oct. 19, 1896; capital stock, $500,000 in $1 shares; office, Vancouver.

BOUNDARY-HELEN GOLD MINING CO., filed March 20, 1897; capital stock, $300,000 in $1 shares; head office, Greenwood. Trustee, T. Mayne Daly.

## MINING COMPANIES.

BOWEN ISLAND MINING CO., Ld. (foreign), registered Dec. 21, 1896; capital stock, $1,000,000 in $1 shares; head office, Tacoma; reg. office, Vancouver.

BOZEDOWN SILVER MINING CO. Licensed March 25, 1898. Head office in England. Capital stock £3,000, in £20 shares. Registered office Victoria. William John Taylor, attorney.

BRANDON GOLDEN CROWN MINING CO., Ld., filed Feb. 13, 1897; capital stock, $1,500,000 in $1 shares; head office, Rossland. President, Hon. T. Mayne Daly; vice-president, Andrew Kelly, Brandon, Man.; secretary-treasurer, Walter L. Orde, E. Columbia av, Rossland; general manager, G. H. Collins, Greenwood City; superintendent, W. J. Porter;

Property—2 claims, GOLDEN CROWN and Calumet, located in Wellington camp, Kettle River division, W. Kootenay, 6 miles from Greenwood City; reached by wagon road via Marcus, Wash., and Penticton, Development 300 foot tunnel and 100 foot shaft and sinking; average assays $75 per ton.

BREWERY CREEK PLACER MINING CO. Office Fort Steele.

Property—Bench claims on Wild Horse Creek, East Kootenay.

BRIDGE RIVER [illegible] MINING CO., Ld., filed June 7, 1893; capital stock, $25,000; head office, Vancouver.

BRIDGE RIVER AND LILLOOET GOLD MINING CO., Ld., filed Feb. 6, 1897; capital stock, $750,000 in $1 shares; office, Vancouver.

BRIGGS-PHILLIPS MINING CO., Ld. (foreign), filed March 25, 1897; capital stock, $1,500,000; head office, Spokane; reg. office, Kaslo. Managers, Briggs Bros., Kaslo and Spokane; secretary, A. M. Phillips, Spokane.

Re-registered January 3, 1898. Robinson P. Briggs, supt. and attorney.

Property—BRIGGS-PHILLIPS GROUP, five claims—BEN HUR, ESSEX, BEDROCK, JOSS COLLINS and PHILLIPS. Situated on south fork of Kaslo Creek, 4 miles from K. & S. Ry. tracks and 9 miles from Kaslo; assays average about 150 to 160 oz. silver, and 68 per cent. lead. Development 210 foot cross-cut tunnel to the lead and 200 foot drift on the lead; over 200 feet depth; ore in chutes.

BRIGHT PROSPECTS GOLD MINING AND DEVELOPMENT CO., Ld., filed March 27, 1897; capital stock, $1,000,000; Capital stock $500,000, in $1 shares. Treasury, 250,000 shares. Head office Nelson. Pres., Sidney S. Taylor; vice-pres., James Lawrence; mgr. dir., H. M. Vincent; treas., Chas. Waterman; sec'y, H. G. McCulloch, Nelson.

Property—4 claims—NORTHERN LIGHT, NORTHERN LIGHT EXTENSION, NORTHERN LIGHT FRACTION and TURK. Situated on Forty Mile Creek, 14 miles from Nelson by trail.

Development (June 1, 1898), shaft 70 feet and tunnel 22 feet, with supplimentary workings lead averages 45 inches; average assays $35 in gold, with small percentage of copper.

BRITANNIA MINING CO., Ld., filed Feb. 16, 1898; capital stock, $250,000 in 25c shares; treasury, 300,000 shares; office, Slocan City. President, Harvey L. Fife; vice-pres., Paul Hauch.

secretary-treasurer, Fletcher S. Andrews, Slocan City; consulting engineer, R. C. Campbell Johnston.

Property—4 claims, COLD BLOW, 1,500 feet square; FRICTION, about 40 acres; FIRST VENTURE, about 30 acres; COUPON, 1,500 feet square, located on Lemon Creek, 16 miles from Slocan City, and reached by Trail, 9 miles by trail across to Kootenay outlet.

BRITISH AMERICA CORPORATION, Ltd. Licensed March 14, 1898. Head office 15 Austin Friars, London, Eng. Capital stock £1,500,000, in £1 shares. Registered office Rossland. Hon. Chas. Herbert Mackintosh, resident director and attorney.

Chairman, Most Hon. the Marquis of Dufferin and Ava; managing director, Whitaker Wright; manager, A. B. Daltry; secretary, F. A. Labouchere, London. Edwin Durant, financial manager, Rossland; W. A. Carlyle, general superintendent and mining engineer.

COLUMBIA and KOOTENAY GROUP. Supt., D. J. Macdonald.

COLUMBIA, KOOTENAY, TIP TOP, COPPER JACK, KOOTENAY FRACTION and BLACK EAGLE fraction, situated on Columbia Mountain, 1½ miles from Rosslan reached by wagon road to C. & W. Ry. and is considered one of the most promising properties in Trail Creek

Plant consists of 30 drill Ingersoll compressor; three 100 horse power boilers and 7 drills, costing about $25,000.

GREAT WESTERN and NICKLE PLATE GROUP. Supt., W. S. Haskins.

GREAT WESTERN, NICKLE PLATE, GOLDEN CHARIOT, and ORE-OR-NO-GO, situated at Rossland. Development, sinking a double compartment shaft on Great Western, using 12 drill Ingersoll. Compressor situated in Centre Star Gulch.

—NICKEL PLATE and ORE-OR-NO-GO FRACTION, situated immediately south of the Center Star, and adjoining the townsite of Rossland. The R M Railroad track is just south of the property. Development—Shaft about 300 feet; a considerable amount of drifting and cross-cutting has been done on the property, which is being carefully explored; the ore is believed to be high grade.

JOSIE GROUP. Supt., John M. Long. JOSIE, POORMAN, NO. 1, ANNIE, SURPRISE, YOU KNOW, BALTIC FRACTION, ANNIE FRACTION and THEKLA FRACTION, situated at Rossland. Development now in progress on Josie and No. 1.

—JOSIE, located on the north side of the Le Roi and south of the War Eagle, ¾ mile from Rossland; development, 1,400 feet tunnels, 260 feet shafts

The plant consists of a 80 horse power boiler, 7-drill Ingersoll compressor, hoisting engine and pump and employs 30 men.

—POORMAN FRACTION, situated on Red Mountain, ½ mile from Rossland, a triangle adjoining Le Roi, War Ea-

## MINING COMPANIES.

gle, Center Star and Josie. It is on the continuation of the Josie vein. Development amounts to $12,000 worth of work, consisting of tunnel and shaft. Shipments amount to 30 car loads, on which returns averaged $33 per ton gold and 2 per cent copper.

The following claims are undeveloped: ALGONQUIN GROUP—17 claims—LALLA ROOKH, BRYAN, KEEWAYDIN, TARTAR, ARCTIC, OBERON, HERMIT, HOTTENTOT, RED JACKET, GOLDEN WEST, BUCKHORN, GOEGEBIC, CALUMET, ALGONQUIN, IROQUOIS, MIRROR and MONARCH, situated on Castle Mountain, 3 miles from Cascade City.

GOLDEN DAWN, situate in Rossland Camp.

WILD HORSE GROUP, consisting of MIST FRACTION, EBNESFORD, DUFFERIN, near Ymir.

WHOOP UP, on Sheep Creek, on Sophie Mountain, and TOOTSIE, on Sophie Mountain, adjoining VELVET.

ARGENTEUIL and HAWKEYE, situate on the North Fork of Salmon River, about 12 miles from the N. & F. S. Ry.

HOSKINS Group, composed of PERRY, MAYBE, EMMA, SOUTHERN GIRL, GOLD BUG, BOZEMAN and MANHATTAN, situated on Perry Creek, 35 miles west of Fort Steele.

BRITISH-AMERICA DEVELOPMENT CO., Ltd. Registered 12 February, 1898. Head office Jersey City, N.J. Capital stock $100,000, in $10 shares. Registered office Vancouver. Henry Tracy Ceperley, attorney; pres., Geo. A. Slanton; treas., Chas. A. Trowbridge; sec'y, Seymour Kisch. James C. Allen, agent, Ymir.

BRITISH AMERICAN GOLD MINING CO., Ltd., filed Feb. 12, 1897; capital stock, $1,500,000 in $1 shares; treasury, 440,000 shares; head office, Rossland. President, R. L. Murchison, Montreal; secretary-treasurer, J. H. Good, Rossland; superintendent, T. Vipond.

Property—COPPER KING claim, on the northern bank of Kootenay River, eight miles from Nelson located 200 yards from C. & K. Ry. Average assays from development, $47.50 in copper, silver and gold, the last running $70.34. A trial car load free was shipped to the Hall smelter in April.

BRITISH AMERICAN EXPLORATION AND GOLD MINING CO., Ld., filed April 5, 1897; capital stock, $10,000,000 in $1 shares; head office, Victoria.

DIAMOND KING and BLUE JAY, on Quartz Creek, near N. & F. S. Ry.; a shaft is being sunk on the Blue Jay.

BRITISH AMERICAN GOLD MINING AND TRADING CO. Capital stock $5,000,000. Head office Baltimore, Md. Major W. H. Moore, mgr. and attorney, Ashcroft.

Property—6 placer claims on Robinson Creek, Nation river, Cariboo.

BRITISH AMERICAN MINING CO. (foreign), filed Aug. 1, 1895; capital stock, $500,000; head office, Butte, Mont.; reg. office, Rossland.

BRITISH AMERICAN MINING AND DEVELOPING CO. (foreign), filed March 23, 1897; capital stock, $1,000,000 in $1 shares; head office, Spokane; reg. office, Kaslo.

BRITISH AMERICAN PROSPECTING AND DEVELOPING CO. (foreign), filed March 22, 1897; capital stock, $300,000 in $1 shares; head office, Toronto; reg. office, Rossland.

BRITISH-CANADIAN FINANCIAL CORPORATION, Ltd. Head office St. Ermains Mansion, London, Eng. Capital stock £500,000, in £1 shares. W. J. Harris general manager and attorney, Rossland.

Property—LILY MAY, LILY MAY FRACTION and BLACK HORSE, situated 1¼ mls south of Rossland, on Dewdney trail, ½ mile from C. & W. Ry. Development, tunnel, 85 feet and No. 1 shaft 120 feet, with 400 feet depth (May 1, 1898). Foreman, W. shafts: No. 2, 55 feet; No. 3, 90 feet; No. 4, 24 feet. In the spring of 1897 installed a 5-drill compressor plant and 60 horse power hoisting engine and hoist equipment at a cost of $5,000.

Property—14 claims, EDNA, JENNIE, S. & C., J. & J., A. B. & C., FIRST CLIP, SIDNEY, EARLY MORN, MOUNTAIN LION, SEA GULL, PHILADELPHIA, ROMAN EAGLE, LONDON BELLE and Monterey, situated on Deer Park and Lookout Mountains, in the south belt of Trail Creek district, one mile south of Rossland, near the C. & W. Ry.

BRITISH CANADIAN GOLD FIELDS [illegible] MENT AND INVESTMENT CO., Ld., registered Jan. 4, 1896; capital stock, $2,500,000 in $1 shares; head office, Toronto. Manager, Charles B. Murray, Toronto; superintendent of mines, Charles A. Wing, 110 W. Baker st., Nelson.

Property— claims, MILE POINT, one mile south of Ainsworth, on Kootenay Lake, is a shipping mine; the vein is 8 feet wide with 18 inches clean ore. Development, shaft and levels; total 1,500 feet (fall, 1897). Plant 35 horse power boiler, 20 horse power hoist and sinking pump.

SUNSET GROUP—2 claims, SUNSET and ANDERSON, on Anderson Creek, 3½ miles from Nelson. Has a tunnel in over [illegible] feet. Development is showing up a promising property.

VICTORIA, ALBERTA, CARELESS and DAISY, on north fork of Salmon River, Nelson district; over 200 feet of tunnelling and shafting; an ore shoot shows 15 per cent copper and fair gold and silver values.

HOWARD FRACTION GROUP—6 claims, HOWARD FRACTION, TIGER FRACTION, TIGER HOWARD, DEADWOOD and BLAND, located seven miles by wagon road from Slocan City, between Springer and Lemon Creeks. Development About 550 feet of tunnels and drifts. Three shipments of 45 tons high grade ore in 1897 returned $21 in gold and 202 oz. silver.

IVALOR, Deadwood camp, and ELLOULA, Greenwood camp, both undeveloped claims near Greenwood City.

ETHOPIA, undeveloped claim in Long Lake camp.

## MINING COMPANIES.

VOYAGER, on Ten-Mile Creek, 4 miles from K. & S. Ry.

BRITISH AND CANADIAN GOLD AND SILVER MINES CO., Ld., incorporated Oct. 21, 1896 (Dominion charter); capital stock, $15,000 in $100 shares; head office, Toronto, Ont. Trustee, J. F. McIntosh, Kaslo.

BRITISH COLUMBIA AGENCY, Ltd. Licensed 13 Dec., 1897. Head office 15 George street, Mansion House, London, Eng. Capital stock £100,000, in £1 shares. Registered office Vancouver. Barclay Bonthrone, M.E., and attorney.

BRITISH COLUMBIA BULLION EXTRACTION CO., Ltd. Licensed Nov. 22, 1897. Head office in England. Capital stock £40,000, in £1 shares. Chairman, Major General Webber, C.B. Registered office Rossland. Lionel Hambury Webber, local manager and attorney.

Plant situated at Silica, on Red Mountain Railway, 2½ miles south of Rossland. Electro chemical ore, reduction and testing works; using Pelatan-Celerici system; present capacity 60 tons per 24 hours.

BRITISH COLUMBIA CHAMBER OF MINES. Incorporated May 5, 1898, under Benevolent Societies Act. Registered office Vancouver. Executive Committee: Dr. Alfred R. C. Selwyn, H. Abbott, A. St. G. Hamersley, W. Pellew-Harvey, Frank S. Taggart, C. D. Bennett, D. Bell-Irving, Barclay Bonthrone, of Vancouver; H. Hirschell Cohen, of Victoria, and Wm. White, of Revelstoke.

BRITISH COLUMBIA (CHINA CREEK) GOLD MINES, Ltd. Licensed Head office 15 Railway Approach, London Bridge, London, Eng. Capital stock £11,000, in £1 shares. Secretary, James Bird Macknight. Registered office Rossland. J. L. G. Abbott, attorney.

Property—MONARCH, G. T. R., WELLESLEY, BOSTON, BILLY, WIDE AWAKE, HANNAH, LILLY and SKYLARK, situated on China Creek, near junction with Columbia River, Trail Creek District.

BRITISH COLUMBIA COPPER CO., Ltd. Registered April 26, 1898. Head office New York City. Capital stock $1,000,000, in $5 shares. Registered office Anaconda. Frederick Keffer, M.E., attorney.

Development, sinking double-compartment working shaft to depth of 500 feet. Mother lode lead is 185 feet in width at crosscut tunnel at depth of 100 feet from outcrop, carrying gold and copper. Plan consists of boilers, hoist, sinking pump and steam drill.

Property—4 claims, MOTHER LODE, [illegible] HELEN McGREGOR and LADY OF THE LAKE situated in Deadwood camp, near Anaconda, 3½ miles from Greenwood City.

BRITISH COLUMBIA COPPER CO., registered 26 April, 1898. Head office New York City. Capital stock $1,000,000 in $5 shares. Reg. office Anaconda. Frederick Keffer, M. E., attorney.

Development sinking double compartment working shaft to depth of 500 feet. Mother Lode leads 185 feet in width at crosscut tunnel at depth of 100 feet from outcrop, carrying gold and copper. Plant consists of boilers, hoist, sinking pump and steam drills.

BRITISH COLUMBIA COPPER SYNDICATE, Ltd. Head office London, England.

Property—B. C. MINE, in Summit Camp, Boundary District. Reached by waggon road. Development, vertical shaft 165 feet and sinking; total development 900 feet. Plant 50 horse power boiler, 4 drill, Rand compressor, 2 drills, No. 5 Cameron sinking pump and 20 horse power hoist.

BRITISH COLUMBIA CONSOLIDATED GOLD MINING CO., Ld., filed Sept. 21, 1896; capital stock, $1,000,000 in $1 shares; treasury, 500,000 shares; head office, Rossland. President, Robert Hunter; vice-president, J. H. Adams; secretary-treasurer, D. D. Birks, Rossland; managing director, J. H. Adams.

Property—P. C. claim, located 2½ miles north of Rossland, Trail Creek district, reached by wagon road and trail. Development, two years' assessment work; average assays, $8 to $12 in gold. Adjoins the U. S., which at 25 to 30 feet depth has had $20 to $23 assays in gold.

BRITISH COLUMBIA CONTRACT MINING CO., Ld. (foreign), registered Feb. 20, 1897; capital stock, $1,000,000 in $1 shares; head office, Portland, Or.

BRITISH COLUMBIA COAL, PETROLEUM AND MINERAL CO., Ld., filed Jan. 16, 1893; capital stock, $4,000,000; head office, Victoria.

BRITISH COLUMBIA COPPER MINING CO., Ld., filed Aug. 23, 1893, capital stock, $10,000; head office, Victoria.

BRITISH COLUMBIA DEVELOPMENT ASSOCIATION, Ld. (foreign), registered Dec. 8, 1896; capital stock, £10,000, divided into 298 shares, hereof 198 shares are for £50 each and 100 shares for £1 each, head office, London, Eng.; reg. office, Victoria.

BRITISH COLUMBIA DEVELOPMENT CO., Ld. (foreign), registered Dec. 30, 1896; capital stock, £30,000 in £1 shares; Licensed Dec. 9, 1897. Head office 3 Grace church street, London, Eng. Chairman, Lord Sudley. Registered office Nelson. Philip Carl Stoess, attorney.

Property in East Kootenay and Boundary districts.

BRITISH COLUMBIA EXPLORATION CO., Ld., filed December 19, 1896; head office, Rossland; capital stock, $100,000 in $1 shares; president, John Thomas; vice president, E. G. Locke; secretary-treasurer, E. N. Ouimette; address, E. Columbia avenue, Rossland; general manager, John Thomas; consulting engineer, E. G. Locke.

B. C. FINANCE AND MINING CO., Ld., of London, England; head office, 96 Leadenhall St., London. Manager and superintendent, James Caddy Coe, M. E., 115 W. Columbia avenue, Rossland.

Property—32 CLAIMS at Quartz creek, South Fork, Salmon river, and at Wild Horse, Nelson district.

B. C. GOLD DREDGING CO., Ld., filed August 29, 1894; capital stock, $1,500,000; head office, Vancouver.

Secretary, J. W. Campion. Meeting January 3, 1898 redisposed of property.

## MINING COMPANIES.

BRITISH COLUMBIA GOLD DISCOVERY CO., Ld. (foreign), registered Feb. 23, 1897; capital stock, £100,000 in £1 shares; head office, London, Eng.; reg. office, Rossland.
Daly & Hamilton, attorneys, Rossland.

BRITISH COLUMBIA GOLD FIELDS EXPLORATION AND CONCESSIONS CO., Ld., filed March 13, 1895; capital stock, $500,000 in $5 shares; office, Vancouver. Secretary, W. Hanson Boorne, 717 Pender st., Vancouver; consulting engineer, W. Pellew Harvey.

BRITISH COLUMBIA GOLD FIELDS AND MINING CO., Ld., filed May 8, 1897; capital stock, $20,000,000 in $1 shares; head office, Victoria.

BRITISH COLUMBIA GOLD MINING CO., Ld., filed July 25, 1896; capital stock, $1,000,000 in $1 shares; office, Vancouver.

BRITISH COLUMBIA GOLD PROPERTY CO., Ld., filed Dec. 7 1896; capital stock, $250,000 in 25c shares; office, Victoria.

*BRITISH COLUMBIA GOLD TRUST, Ld., filed May 7, 1897; capital stock, $200,000; head office, Vancouver.

BRITISH COLUMBIA GRANITE CREEK MINING CO., Ld., reg. June, 1895; capital stock, $150,000 (Dominion); head office, Montreal. Trustees, R. Stevenson, Wm. Levitt Hogg, Wm. Barclay Stephens, J. N. Greenshields and A. W. Flick.

BRITISH COLUMBIA FINANCIAL TRUST & GENERAL CORPORATION, of London, Eng.

BRITISH COLUMBIA LONDON & KOOTENAY MINING & DEVELOPMENT CO., Ld., filed April, 1897; capital stock, $2,000,000 in $1 shares; head office, Rossland.

BRITISH COLUMBIA MINERALS DEVELOPMENT CO., Ld., London, Eng. Manager in British Columbia, John Bennett, 119 E. Columbia ave.

BRITISH COLUMBIA MINING CO., Ltd. Head office Throgmorton avenue, London, Eng. Capital stock £20,000, in £1 shares. Chairman, Earl of Warwick; secretary, Thomas Winter; director and manager, Anthony J. McMillan, Rossland.
Property—10 claims—mostly in Trail Creek District. The Co'y is a development syndicate.

BRITISH COLUMBIA MINING & DEVELOPING SYNDICATE, Ld., filed May 21, 1896; capital stock, $2,000,000 in $1 shares; head office, Rossland.

*BRITISH COLUMBIA MILLING AND MINING CO., Ld. filed Jan. 12, 1878; capital stock, $625,000; head office, Victoria.

BRITISH COLUMBIA MINING AND MANUFACTURING CO., Ld., filed Dec. 23, 1893; capital stock, $100,000; head office, Vancouver.

*BRITISH COLUMBIA MINING AND MILLING CO., Ld. (foreign), reg. April 7, 1897; capital stock, $750,000 in $1 shares; head office, Spokane; reg. office, Rossland.

BRITISH COLUMBIA PETROLEUM AND MINERAL CO., Ld. Agents, Pemberton & Son, Victoria.

BRITISH COLUMBIA AND NORTH-WEST TERRITORIES EXPLORATION SYNDICATE, Ltd. (Feb. 8, 1898). Head office London, Eng. Capital stock £30,000, in £1 shares.
Property—Situated near Greenwood City.

BRITISH COLUMBIA ORE SAMPLING CO., Ltd. Incorporated April 6, 1898. Capital stock $50,000, in $5 shares. Registered office Vancouver.

BRITISH COLUMBIA PROSPECTORS' EXCHANGE, Ld., filed March 3, 1897; capital stock, $250,000 in 25c shares; treasury, 640,000 shares; head office, Vancouver. President, C. Cattell; vice-president, Capt. R. E. Bourchier; secretary and managing director, T. R. Hardiman, Vancouver; consulting engineer, W. Pel-Re-registered May 9, 1898.
Property—1 claim, GOLDEN RECORD; located on Tambier Island, Howe Sound, New Westminster District; reached by boat from Vancouver, B. C. Development is now being done; test pits have been sunk over the ledge, which is some 40 feet wide. Average assays, $13 in gold; assayed only for gold. Accessibility—Easy transportation and general shipping facilities are greatly in favor of the Golden Record.

BRITISH COLUMBIA (ROSSLAND AND SLOCAN) SYNDICATE, Ltd. Licensed Dec. 13, 1897. Head office 7 The Poultry, London, E.C., Eng. Capital stock £25,000, in £1 shares. Registered office Rossland. Anthony Jhon McMillan, gen. mgr. and attorney; chairman, G. S. Waterlow, J.P., London.
The company is a development syndicate and (June 1, 1898,) own and have options upon thirty properties in Kootenay.

*BRITISH COLUMBIA SMELTING CO., Ld., (foreign), filed July 10, 1889; capital stock, £40,000; head office, London, Eng.; reg. office, Victoria.

*BRITISH COLUMBIA SMELTING & REFINING CO., Ld. (foreign), filed Oct. 2, 1896; capital stock, $2,500,000 in $1 shares; head office, Jersey City, N. J.; works and office, Trail. President, F. Aug. Heinze; secretary, Arthur P. Heinze; commercial manager, David J. Fitzgerald; superintendent, H. P. Bellinger.

BRITISH COLUMBIA SOUTHERN MINES, Ltd. Incorporated July 18, 198. Capital stock $500,000, in $1 shares. Office Rossland.

F. C. SOUTHERN PROSPECTING AND DEVELOPING CO., Ld., filed March 1, 1897; capital stock, $50,000 in $1 shares; head office, Rossland.
Pres. and treas., Hon. T. Mayne Daly, gen. mgr., J. B. Donald.

BRITISH COLUMBIA SYNDICATE, Ld., filed February 8, 1896; head office, Rossland; capital stock, $100,000 in $5 shares.
Pres., A. D. Provand; vice-pres., Chas. R. Hamilton; sec'y, T. S. Gilmour.
Company is a development syndicate and own 35 claims in Trail Creek district.

BRITISH COLUMBIA TRUST CO.,
Property—FORTY THIEVES' GROUP, on Bridge River, Lillooet district, being developed.

## MINING COMPANIES.

BRITISH COLUMBIA TUNNEL AND DEVELOPMENT CO., Ld., filed November 13, 1896; capital stock, $500,000 in $50 shares; office, Rossland.

BRITISH EAST KOOTENAY SYNDICATE, Ltd. Capital stock £10,000, in £10 shares. Licensed July 21, 1898. Head office 32 St. Mary street, Cardiff, G.B. Registered office Pilot Bay. Montague, Frank Jephcott, M.E., attorney. Abbott & Hart-Harg, solicitors, Rossland.

Property—7 claims—St. Mary's River country.

BRITISH EMPIRE MINING CO., Ld.; filed February 15, 1897; capital stock, $200,000 in 10c shares; office, Vancouver.

BRITISH GOLD FIELDS. President, Hon. Mr. Pugsley, Halifax, N. S.; vice president and director, G. A. Farini, Slocan City.

BRITISH GOLD MINING CO., Ld., filed December 28, 1896; capital stock, $1,000,000 in $1 shares; office, Vancouver.

BRITISH KOOTENAY EXPLORATION SYNDICATE, Ltd. Licensed Dec. 30, 1897. Head office 20 Bucklersby, London, Eng. Capital stock £10,000, in £1 shares. Secretary, W. Hollick. Registered office Nelson. Henry Broughton Thomson, attorney.

BRITISH LION MINING AND MILLING CO., Ld., filed July 2, 1896; capital stock, $600,000 in $1 shares; office, Rossland.

BRITISH NORTH AMERICAN GOLD MINING AND MILLING CO., Ld., filed January 27, 1897; capital stock, $1,000,000 in $1 shares; office, Rossland.

B. N. A. MINES, Ld., filed March 11, 1897; head office, Kaslo; capital stock, $1,000,000 in $1 shares; treasury, 300,000 shares; president, Robert Green; vice president, Lachlan McLean; secretary-treasurer, C. D. McKenzie; address, Kaslo, B. C.; superintendent, Timothy E. Cronin; consulting engineer, Maurice A. Bucke.

The above officers are directorate of the company.

Property—3 claims, B. N. A., HUMMING BIRD and ONOKO; 8 miles from K. & S. railway, adjoining Silver Bell Group; located on South Fork of Kaslo river; reached by train from Kaslo to South Fork, thence by trail; development, 200 feet of tunnelling, 2 tunnels, drifting on the vein; the vein is being developed and put in shape to be a regular shipper. The ledge is 25 feet wide, standing at 80 per cent.; has well defined hanging & footwall. It is practically the same lead as the Silver Bell mine. The ore is dry, with a good deal of wire silver and some galena; average assays, 120 oz. silver.

BRITISH NORTH AMERICAN MINING AND DEVELOPMENT CO., Ld., filed March 10, 1897; capital stock, $250,000 in $1 shares; head office, Rossland.

BRITISH NORTHWEST GOLD MINING CO.; head office, Seattle; capital stock, $5,000,000 in $1 shares.

Property—FISHBACK hydraulic claims, at Quesnelle.

BRITISH NORTHWESTERN DEVELOPMENT CO., Ld., filed May 6, 1897; capital stock, $10,000,000 in $1 shares; office, Victoria.

BRITISH PACIFIC GOLD PROPERTY CO., Ld., filed March 18, 1897; head office, Victoria; capital stock, $5,000,000 in $1 shares; treasury, $2,000,000 shares; president, Alex J. McLellan; secretary-treasurer, W. J. Dowler; consulting mining engineer, W. J. R. Cowell, B. A., F. R. G. S., M. E.; consulting civil engineer, H. P. Bell, C. E.,

BROKEN HILL MINING & DEVELOPING CO., Ld., filed March 15; capital stock, $1,000,000, in $1 shares; treasury, 300,000 shares; head office, Nelson. President, E. C. Traves; sec'y-treas., P. E. Wilson. Nelson, B. C.

Property—7 claims. BERTHA, RAVEN, JUMBO, are on Kokanee creek, 3 miles from the mouth; NO. 2, on C. & K. railway, 8 miles from Nelson, above the Queen Victoria. CROWN JEWEL, about 4 miles from Sanca, in White Grouse mountains. ROBERT CONNER, on Hall creek, 3 miles from Hall's siding. CRESCENT, 8 miles up Kokanee creek, from its mouth.

BROKEN HILL BLOCK, corner West Baker and Ward streets, Nelson.

BROKEN THREE GOLD MINING CO., Ld.; capital stock, $400,000, in $1 shares; head office, Vancouver.

BROWN BEAR MINING & DEVELOPMENT CO., Ld., filed March 4, 1897; capital stock, $500,000, in $1 shares; head office, Donald.

Secretary. W. G. Neilson, Beavermouth.

BRUCE GOLD MINING CO., Ld., filed December 7, 1896; capital stock, $1,000,000, in $1 shares; treasury, 300,000 shares; office, Rossland. President, A. S. Goodeve; vice-president and mine manager, F. Hagen; treasurer, Edward Tatham; secretary, A. N. Patterson, Rossland.

Property—NORWAY, on Lookout mountain, about 800 feet from the Columbia river, and less than ½ mile south of Trail. Dev. 225 foot tunnel (May 23,'98)on the vein, which is about 15 inches of quartz, carrying free gold in granite walls. At the 15-foot and 40-foot stations the showing is especially good, and winzes will probably be sunk at these points.

BRUNSWICK MINING — DEVELOPMENT CO., Ld., filed Feb. 10, 1897; capital stock, $1,000,000, in $1 shares; office, Vancouver. President, Geo. I. Wilson, Vancouver; vice-president, Henry Hoy, Westminster; secretary, Geo. A. Morphy, Kaslo.

Property — 3 claims. BRUNSWICK, SNOWSHOE and COUGAR, located on Crawford creek, 5 miles from Kootenay lake, 25 miles from Kaslo; ledge is white quartz, carrying copper pyrites, 20 feet wide, with pay streak of 4 or 5 inches, and surface assays give 9 per cent. copper and small per cent. of gold and silver. Total, $10.40 per ton.

BUCKINGHAM GOLD MINING CO., Ltd. Incorporated March 12, 1898. Capital stock $500,000, in $1 shares. Registered office Rossland. Pres., R. C. Waterson; vice-pres., J. A. Kirk; sec'y-treas., John G. Bell, solicitor, J. S. Clute, jr.

Property—BUCKINGHAM, situated near Slocan Crossing, Nelson Division. Development tunnel 200 feet; ore is arseno-pyrite pyrites, carrying gold values. Company is negotiating for purchase of other properties.

## MINING COMPANIES.

*BUFFALO GOLD MINING CO., Ld. (foreign), filed May 22, 1896; head office, Spokane; registered office, Rossland; capital stock, $500,000.
Re-registered January 24, 1897. Roy H. Clark, attorney; pres., Robt. E. Clark; vice-pres., F. G. Meeks, sec'y-treas; H. M. Moseley, Spokane; other directors, Martin Grace and B. C. Nichols.

BUFFALO GOLD MINING CO., Ld., filed Oct. 24, 1896; office, Rossland; capital stock, $1,000,000, in $1 shares.
Pres., W. G. Merrywenther; sec'y, J. H. Good.

Property—BUFFALO, ONTARIO and GREAT BRITAIN, situated on O. K. Mountain, 2 miles from Rossland. Development shaft 75 feet and drift 30 feet; $1,500.

BUFFALO MINING CO. OF SLOCAN, Ld., filed Feb. 15, 1897; capital stock, $150,000, in 25c shares; treasury, 200,000 shares; office, Vancouver. President, R. J. Leckie; vice-president, J. M. McKinnon; secretary,

Property—BUFFALO claim, on Four-Mile Creek road, 3½ miles from Silverton, on Slocan lake. The ledge is decomposed quartz and carbonates, with a good streak of clean galena ore that can be traced about 400 feet on surface. Development—An 18-foot shaft sunk on the ledge, which is 2½ feet wide, and three open cuts at different places, all exposing pay ore. High assays have been obtained.

BULLION MINING & MILLING CO., Ld., filed March 11, 1897; capital stock, $1,000,000, in $1 shares; treasury, 400,000 shares; head office Midway, B. C. President, J. C. Haas, E. M.; vice-president, C. L. Thomet; secretary-treasurer, Randolph Stuart, Midway, B. C.; general manager, J. C. Haas, E. M.

Property—2 claims, BERTHA KURZ and SILVER CLIFF located on James creek, Crown Point camp, Kettle river district; reached by wagon road 4¼ miles from Rock creek. Development—In progress. Free milling and concentrating quartz, carrying galena, iron and copper pyrites. Average assays, $27.90. These claims adjoin the Crown Point, now under bond to the British Columbia Prospecting Syndicate.

BUNKER HILL & BLACKWOOD MINING CO., Ld., filed May 1, 1896; capital stock, $500,000, in shares of $1; office, Vancouver.

BUNKER HILL & SULLIVAN GOLD MINING CO., Ld., filed Feb 25 1897; capital stock, $1,000,000, in $1 shares; head office, Rossland.

BURRARD MINING ASSOCIATION, Ld., filed Nov. 23, 1896; capital stock, $50,000; office, Van couver.

*BUTTE GOLD COPPER MINING CO. (foreign); filed July 6, 1896; capital stock, $1,000,000, in $1 shares; head office, Spokane. President, Thos. S. Griffith; secretary, R. L. Rutter; reg. agent, C. O'Brien, Reddin.
Re-registered Dec. 27, 1897; A. B. Irwin, attorney.

BYRON N. WHITE CO.; (foreign), registered May 27, 1893; capital stock, $500,000 in $5 shares; head office, Milwaukee, Wis.; reg. office Sandon. President, J. Hoyt Smith; vice-president, Byron N. White, Spokane; secretary-treasurer, Angus Smith, Milwaukee; Manager, Bruce White, Sandon; superintendent, Oscar White; accountant, Nicholas J. Cavanaugh.
Re-registered January 29, 1898. Bruce White attorney.

Property—SLOCAN STAR GROUP, eight claims; SLOCAN STAR, SLOCAN KING, JENNIE, SILVER SMITH, WINDSOR, LA PLANTA, SHOGO; located one mile from Sandon, up Sandon Creek. It is one of the best developed properties in the Slocan district; shipments commenced in fall of 1894, and now averages 700 tons per month of ore and concentrates.

Development—Five tunnels; No. 1, 90 feet; No. 2, 200 feet; No. 3, 300 feet; No. 4, 575 feet; No. 5, 900 feet. The ore from Nos. 1, 2, and 3 is dropped through chutes to No. 4, from which tunnel all the ore is run to the head of the tramway. No. 5 level is 160 feet below No. 4, and faces Sandon Creek. A four drill compressor plant was installed in March, 1897; one drill is at work, driving No. 5 tunnel, and two others developing in No. 4. The smelter returns average 80 to 95 oz. silver and 70 to 75 per cent. lead. Dividends amounting to $350,000 have been paid since the fall of 1895, and $75,000 in improvements erected on the property. The concentrator and tramway were erected in the winter of 1895-96; employs 150 men.

CALEDONIA CONSOLIDATED MINING CO. (foreign), filed Nov. 13, 1895; office, Rossland; capital stock, $500,000 in $1 shares.

CALEDONIA GENERAL MINING ASSOCIATION Ld., filed Jan. 16, 1897; capital stock $1,500,000 in $1 shares; treasury, 510,000 shares; office, Victoria. President, A. J. Weaver Bridgeman; vice-president, S. Schoen; secretary-treasurer, R. T. Williams, Victoria; manager, Capt. C. M. Black, C. & M. E.

Property — TOBOGGAN, PERCE, BLACK JACK, MAGGIE WELLS; comprising some 640 acres of auriferous gravel on Germansen Creek, Omenica District, also 2-3 interest in the GOLD HILL, comprising 80 acres. The company have 6,600 miners' inches of water, 6,000 inches from Germansen Lake, 12 miles long by 1 wide, which they have permission to dam at the outlet; 300 inches from Mill Creek, and 300 inches from Black Jack Creek.

The company expect to commence hydraulicing during the season of 1898.

CALEDONIA CONSOLIDATED AND MINING AND SMELTING CO. Registered July 22, 1898. Head office Spokane. Capital stock $1,000,000, in $1 shares. Registered office, Rossland. Chas. R. Hamilton, attorney.

CALIFORNIA GOLD MINING CO., Ld., (foreign), filed July 2, 1896; capital stock, $2,500,000 $1 shares; treasury, 250,000 shares; office Rossland; head office, Spokane. President, O. G. Labaree; secretary, Jay C. Graves, Spokane.
Re-registered Dec. 28, 1897. W. T. McDonald attorney, Rossland.

Property—CALIFORNIA, full claim, 1,500 x1,500; located in 1894 on the south east slope of Red Mountain, with the West Le Roi and Josie separating it from the Le Roi wagon road to Red Mountain Ry, which

## MINING COMPANIES.

passes at the foot of the claim. Development—Tunnel 210 feet in a north and south vein, dip northeast 65 degrees, being driven under a large iron capping, which shows a width of 80 feet on the surface; a second tunnel is in 40 feet in same capping. No shipments; ore in dumps; low grade.

CALIFORNIA MINE. Merino & Marks (A. J.), owners; under bond to P. Burns and —. Wilson, of Nelson.

Property CALIFORNIA AND CLIPPER, situated on Silver Mountain, 3 miles east of New Denver, reached by waggon road and trail. Development 2 tunnels. Trial carload shipment ran 125 oz. silver and 52 per cent. lead.

CALUMETE SYNDICATE, Ltd. Licensed June 2, 1898. Head office in Scotland. Capital stock £3,000, in £1 shares. Registered office Inns of Court building, Vancouver. Arthur Percival Judge, attorney.

CAMBRIDGE GOLD MINING CO., Ld., filed Oct. 12, 1896; capital stock, $1,000,000; head office, Rossland.
Pres., R. J. Bealey; vice-pres., H. S. Wallace, sec'y-treas.; Geo. Killam; other directors, D. B. Bogle.

Property—CAMBRIDGE, situated near Crown Point. Development, $500 (Crown granted).

CAMERONIAN GOLD AND SILVER MINING CO., Ld., filed Nov. 23, 1896; capital stock, $850,000 in $1 shares; treasury, 350,000 shares; office, Sandon. President, J. R. Cameron; vice-president, Angus Cameron; secretary-treasurer, M. L. Grimmet Sandon.

Property—2 claims, CAMERONIAN and RADNORIAN, on the first north fork of Lemon Creek .4 miles from Slocan City. Development tunnel 100 feet and 50 foot cross-cut; winze 10 feet.

The vein on the Cameronian has been traced the full length of the claim. The average width is about 8 feet; pay streak 3 to 5 feet wide; 4 assays averaged [illegible] in gold and 59 oz. silver, and a mill test of 50 pounds returned $42.17 in gold and 8-10 oz. silver. Assays made from two samples taken from the tunnel 45 feet in averaged $168.30 in gold and 92.66 oz. silver, at 40 foot depth from mouth of tunnel the vein cross-cut 35 feet.

Radnorian is a good, strong ledge the full length of the claim; assays from surface show $7 in gold and 15 oz. silver.

CAMERON LAKE MINING CO., Ld., filed March 3, 1897; capital stock, $100,000 in 10c shares; head office, Nanaimo.

CAMP BIRD GOLD MINING CO., Ld., (foreign), of Spokane; filed May 28, 1896; capital stock, $1,000,000 in $1 shares; office, Rossland.
Attorney, Frank Kizer, Rossland; pres., John Leeson; vice-pres., H. G. Ritchie; secretary, Geo. E. Wilson, Van Wert, Ohio; treas., G. W. McGaverin; mgr. and trustee, W. A. Ritchie, Spokane.

Property—CAMP BIRD, in South Belt, Rossland district.

CAMP HEWITT MINING AND DEVELOPING CO., Ld., filed Dec. 17, 1896; capital stock, $1,000,000 in $1 shares; treasury, 500,000 shares; head office, Vernon. Pres., H. G. Muller; sec'y-treas., C. F. Costerton; other directors, W. T. Stratford and A. Hewitt.

Property — 10 claims, GLADSTONE, LAKEVIEW, MOUNTAIN VIEW, STAG, DANDY, QUEEN, WINIFRED, MOSS ROSE [illegible] STEAM, RHODESIA. District, Yale, Vernon Mining Division. How reached—Via Sicamous, on main line C. P. R. and Vernon, on S. & B. Ry. Development—Tunnel on Dandy 114 feet; shafts, Various shafts on properties; total 175 feet; claims are situated ¾ mile from Peachland.

CAMP M'KINNEY DEVELOPMENT CO., Ld., filed Feb. 10, 1897; capital stock, $600,000 in $1 shares; office, Vancouver.

*CANADA MUTUAL MINING AND DEVELOPMENT CO., Ld., filed Feb. 15, 1897; capital stock ,$2,500,000; head office, 32 Toronto st., Toronto, Ont. President, Dr. Landerkin, M. P.; vice-president, Henry Cargill, M. P.; manager, Sam Hughes, M. P.; general manager, M. O. Tibbits; Western manager, John Harris, 34 Columbia av., Rossland.

Property—MINNIE AND BEACONSFIELD in Rossland district, and LITTLE GIANT, near Trail, on which a shaft

GLADSTONE, on Pend d'Oreille River, near Mission P.O., Washington. John A. Seaman, manager. Silver lead property being developed. Trial shipment to smelter ran 38 per cent lead.

HUNTER AND TRAPPER, in Lardeau district.

CANADA PROSPECTING AND MINING CO., Ld., filed Dec. 21, 1896; capital stock, $100,000 in $1 shares; office, Vancouver.

CANADA WESTERN GOLD MINING AND EXPLORATION CO., Ltd. Incorporated Capital stock $1,000,000, in $1 shares. Head office Rossland. President, Arthur Marsh; vice-pres., Ross Thompson; general manager, C. O'Brien Reddin; secretary, Edward Baillie; treas., John McKane; other directors, J. S. Clute, jr., and Wm. J. Reddin.

Property—GLASGOW and NEW GLASGOW, situated on Quartz Creek, 1 mile from Ymir.

CANADIAN-AMERICAN GOLD MINING AND DEVELOPMENT CO. Ld., filed Feb 24, 1897; capital stock, $1,500,000 in $1 shares. Head office Peachland. Pres. and mgr., J. M. Robinson; vice-pres., Dr. R. C. Lipsett; sec'y, T. J. Smith, Vancouver; treas., W. J. Robinson; supt., W. J. Shelton.

Property—32 CLAIMS in Okanagan District, 4 CLAIMS on Deep Creek, 12 miles from Northport, 1 CLAIM on China Creek, 15 miles from Rossland.

TOWNSITE, of Glen Robinson, 960 acres and ½ interest in Townsite of Peachland, on Okanagan Lake.

CANADIAN CITIZENS' GOLD MINING CO., Ld., filed March 6, 1897; capital stock, $500,000 in $1 shares; head office, Vancouver.

*CANADIAN GOLD FIELDS SYNDICATE, Ld., filed Dec. 9, 1896; capital stock, $1,000,000 in 10c shares, all treasury;
Pres., Dr. R. J. Wilson, Toronto; vice, Alex. Pridham, Granville; treas., Imperial

## MINING COMPANIES.

Trust Co., of Toronto; sec'y, Howard C. Glaspard, Toronto; supt., Joseph Trainer.

Property—SUNSET NO. 2 AND ALABAMA and GOLD HUNTER.

situated on the southern boundary line of the City of Rossland, a little west of the C. & W. Ry. Development—Tunnel 400 feet (June 1, 1898,)); shaft No. 1, 300 feet and sinking; other shafts, 67 feet, 20 feet, 30 feet and also open cuts.

Plant consists of 7 drill Ingersoll compressor, hoist and sinking pump.

JENNIE—Located in Slocan District. Development— Shaft 40 feet in vein.

CANADIAN GOLD MINING CO., Ld., filed Oct. 12, 1896; capital stock $1,000,000 in $1 shares; office, Rossland.

Pres., Robert Scott; sec'y-treas., Edward Hewitt; other directors, J. A. Smith; T. H. Smith (Galt), Chas. Alexander (London, Eng.).

Property—6 claims—COLEBROOK, MULLAN, QUEEN OF THE HILLS, PRIMROSE, WOODBINE and DUFFERIN, situated 3 miles from Ymir and 2½ miles from N. & F. S. Ry.; adjoining Tamarac. Development tunnel 75 feet; incline shaft 40 feet; sampled $52 in gold and $2 in silver.

CANADIAN KING GOLD MINING CO., Ld.

Property—4 claims, IRON ARM, CANADIAN KING, BROADAXE and ———, located on Whiskey Creek, 4½ miles from Salmo and reached by wagon road. The lead can be traced the full length of 3 claims and averages 15 feet wide; assays average $29 per ton. There are 11 open cuts and a shaft on the Canadian King. The company expect to do some shipping this year and contemplate putting in a drill and hoisting plant.

CANADIAN KING GOLD MINING CO., Ld., (foreign), registered Jan. 20, 1897; capital stock, $1,200,000 in $1 shares; head office, Spokane, Wash.,

Re-registered Dec. 27, 1897. Registered office Erie. A. W. Boyd, mining supt. and attorney.

CANADIAN MINING, MILLING AND SMELTING CO., filed Dec. 16 1896; capital stock, $2,000,000 in $1 shares; treasury, 400,000 shares; office, Sandon. President, C. Kearny Hammond;

Property—4 claims, HOMESTRETCH, GLACIER 4, CLARA G. and TWO SNOWBIRDS, all full sized and situated at the headwaters of Kokanee Creek. 11 miles from its mouth, on Kootenay Inlet, 15 miles from Kaslo and 13 miles from Slocan City; ledge 8 to 10 feet runs through the claims, carrying a pay streak 15 inches to two feet of high-grade galena; average assays 300 oz. silver and 60 per cent lead.

CANADIAN MINING SYNDICATE, Ltd. Licensed Sept. 30, 1897. Head office 23 John William street, Huddersfield, York, Eng. Capital stock £50,000, in £1 shares. Registered office Vancouver. William Farrell attorney.

CANADIAN NORTHWEST MINING CO., Ld. (foreign), filed March 31, 1894; capital stock, $2,000,000; head office, Helena, Mont.; reg. office, Kaslo.

CANADIAN PACIFIC GOLD MINING CO., Ld., filed Feb. 6, 1897; capital stock, $750,000 in $1 shares; office, Rossland.

CANADIAN PACIFIC EXPLORATION CO., Ld., of London, Eng. Chairman, Rt. Hon. Vincent Powerscourt, K.P.; secretary, H. B. Cheslyn-Callow, 88 Cameron street, London, Eng.; managing director, W. H. Corbould; general manager, A. B. Irwin; mining supt., Henry Kehoe.

Licensed July 29, 1897. Wm. Henry Corbould attorney.

Properties—PORTO RICO, RICO, LIZZIE B., REPUBLIC, ALPHA, SUNSHINE and BARBARA, located on the headwaters of Slate Creek, 4 miles west of the N. & F. S. Ry., 8 miles from Ymir.

Development, 3 tunnels, 450 feet, 250 feet and 300 feet, all on the vein (June 1, 1898). A free milling proposition. Plant consists of Fraser and Chalmers 10 stamp mill; five drill Ingersoll compressor and three Ingersoll drills; areal tramway (Finlayson), 2,500 feet.

The company also developing other properties in British Columbia, also in the Colville reservation.

CANADIAN PACIFIC MINING AND MILLING CO., Ld. (foreign), filed May 9, 1894; capital stock, $500,000; head office, Minneapolis; reg. office, Ainsworth. Manager, M. A. Holman, Ainsworth.

Re-registered Feb. 7, 1898. J. W. Smith, attorney, Ainsworth.

Property—NO. 1 mine, located on Woodbury, Creek, near Ainsworth, and is a regular shipper; Woodbury concentrator, 80 tons capacity.

*CANBRIAN COAL CO., U. I., Ld., filed April 5, 1886; capital stock, $83,100; head office, Nanaimo.

CANYON CREEK MINING AND DEVELOPMENT CO., Ld., filed Dec. 30, 1896; capital stock, $1,000,000 in $1 shares; office, Rossland.

CARBONATE MOUNTAIN MINING CO., Ld., filed Sept. 5, 1891; capital stock, $1,000,000; head office, Vancouver.

CARBONATE SILVER MINING CO., Ld., filed Jan. 29, 1897; capital stock, $1,000,000 in $1 shares; office, Rossland. General manager, Charles F. Caldwell, Kaslo. sec'y-treas., A. F. Corbin, Rossland.

Property—CARBONATE CLAIM, at head of Spring Creek, 3 miles from Sproule Station, 15 miles from Kaslo.

Development, 3 tunnels, 350 feet, 40 feet and 180 feet, also winze 50 feet; 3,000 tons concentrating ore in sight; concentrates 4 into 1. Part clean ore runs 100 oz silver and 50 per cent lead.

CARDIFF KLONDIKE EXPLORATION SYNDICATE. Registered May 7, 1898, by S. R. Leau, 1 Bedford Row, London W.C. Capital stock £1,000, in £1 shares.

CARIBOO CREEK AND CANADIAN MINING AND DEVELOPMENT CO., Ld., filed March 8, 1897; capital stock, $2,000,000 in $1 shares; head office, Rossland. President, Francis Clemow; vice-pres., John G. McMillan; secretary-treasurer, Leo H. Schmidt, address E. Columbia av., Rossland.

other directors: Hon. T. Mayne Daly, Edward C. Finch and Senator Donald McMillan.

## MINING COMPANIES.

Property—16 claims, GOLDEN HOPE, GOLDEN AGE, SNOW BIRD, PRODUCER, TRIO, I. X. L, located in Cariboo Creek camp, Slocan division, on Two Mountain, Snow Creek, tributary of Cariboo Creek; reached by pack trail from either Burton City or Cariboo City.
Development 250 foot tunnel (May 27, '98). Tellirum ore. Expect to be a shipper in 1898. Drills to be worked by Silver Queen Co.'s compressor.

CARIBOO DREDGING CO. Registered May 5, 1898. Head office Tacoma, Wash. Capital stock $16,000, in $1 shares. Registered office Quesnelle. W. A. Johnston attorney.

CARIBOO EXPLORATION CO., Ltd. Registered May 12, 1898. Head office 215 Piccadilly, London, Eng. Capital stock £20,000, in £1 shares. S. Medlicott, manager in British Columbia.

CARIBOO HYDRAULIC MINING CO., Ld., filed Nov. 27, 1893; head office, Vancouver.
Re-incorporated and licensed as Consolidated Cariboo Hydraulic Mining Co., Ltd.

CARIBOO CREEK MINING CO., Ld., filed June 19, 1889; capital stock, $50,000; office, Donald.

CARIBOO GOLD [illegible], Ld. (foreign), filed March 26 1895; capital stock, £100,000 reg. Nov. 22, 1894); head office, London, Eng.; reg. office, Victoria.
Sec'y, Leicester A. Bonner, Barkerville; Capt., James Champion.
Property—HYDRAULIC. Workings (old Marysville ground) at Williams' Creek, Cariboo.

CARIBOO AND KOOTENAY PROSPECTING AND MINING CO., Ld., filed March 3, 1895; capital stock, $100,000; head office, Vancouver.

CARIBOO MINING AND DEVELOPMENT CO., Ld. (foreign), filed July 30, 1896; capital stock, $300,000; head office, Seattle; reg. office, Barkerville.

CARIBOO MINING, MILLING AND SMELTING CO., Ld. (foreign), filed Nov. 1, 1896; capital stock, $800,000 in $1 shares; head office, Spokane; reg. office, Camp McKinney. Re-rebistered Dec. 7, 1897. W. J. Hawley, attorney.
Property—CARIBOO mine, at Camp McKinney. It is a regular dividend-payer. Shaft is down over 200 feet with depth of [illegible] feet. The ledge is over 8 feet wide of free milling ore. There is an air compressor plant and a 10-stamp mill on the property; employs 30 men.

*CARIBOO QUARTZ MINING CO., Ld., filed Nov. 6, 1877; capital stock, $60,000; office, Cariboo.

CARIBOO REEFS DEVELOPMENT CO., Ld. (foreign), filed Aug. 7, 1895; capital stock, £20,000; head office in England; reg. office, 41 Government st., Victoria.

CARIBOO AND WILLIAMS CREEK CONSOLIDATED MINING CO., Ld., filed April 6, 1896; capital stock, $500,000 in $1 shares; office, Wellington.

CARLTON-HOOD MINING CO., Ld., filed Feb. 22, 1897; capital stock, $1,000,000 in [illegible] shares; office, Rossland.

CARNDONAGH MINES CO., Ld., filed Feb. 22, 1894; capital stock, $500,000 in $1 shares; office, Vancouver.

CARNDUFF MINING AND DEVELOPMENT CO., Ld., filed Dec. 22, 1896; capital stock, $1,000,000 in $1 shares; office, Slocan City.

Changed to the SLOCAN GOLD AND SILVER MINING CO., Ld., on April 29, 1897.

CARNES CREEK CONSOLIDATED GOLD MINES, Ld., filed Feb. 10, 1897; capital stock, $1,000,000 in $1 shares; treasury, 600,000 shares; office, Revelstoke. President, F. McCarty; vice-president, William Cowan; secretary-treasurer, I. T. Brewster, Revelstoke.
Property—CARNES CREEK GROUP, Seven claims, ROSEBERY, SALISBURY, ARSENIC, HOMESTAKE and IMPERIAL, JUBILEE and CORONATION, situated on Carnes Creek, 7 miles from its mouth at the Columbia River, 28 miles north of Revelstoke. The Imperial shows galena; surface sample assayed 80 oz. silver and 80 per cent lead. The other four claims have immense bodies of iron sulphides and mispickel. On the Roseberry a tunnel was run 30 feet in 1896 and has been extended to over 70 feet this season Columbia is navigable at favorable seasons and considerable ore is on the dump. The to the mouth of Carnes Creek.
ST. PETER, situated on east branch of north fork of Ilecillewaet River; only assessment work done; samples are galena and grey copper and assays are high.
TOWNSITE, on Carnes Creek, near Claims

CASCADE DEVELOPMENT CO., filed Feb. 5, 1897; capital stock, $1,000,000; treasury, 250,000 shares; head office, Spokane; reg. office, Cascade City. President, F. A. White; vice-president and treasurer, W. G. Swalwell; secretary, S. N. Baird. Objects, furnish capital to develop mines, buy and sell mining properties.

CASSIAR, CARIBOO AND KOOTENAY MINING CO., Ld., filed March 10, 1897; capital stock, $1,000,000 in $1 shares; head office, Vancouver.

CASSIAR AND YUKON MINES, Ltd. Incorporated August 5, 1897. Capital stock $50,000, in $1 shares. Registered office Vancouver.

CASTLE MOUNTAIN MINING AND DEVELOPMENT CO., Ld., filed Feb. 12, 1897. Capital stock $2,000,000 in $1 shares. Head office Rossland. Mgr. dir., A. O. Galt; sec'y, W. H. Cooper.
Property—4 claims, near Christina Lake.

*CATARACT HYDRAULIC CO., filed July 31, 1895; capital stock, $18,000; head office, Victoria.

CAYOOSE CREEK GOLD HILLS MINING AND MILLING CO., Ld., filed Feb. 27, 1897; capital stock, $200,000 in 25c shares; head office, Vancouver. Secretary pro tem., J. Colcutt, Vancouver; directors, J. Colcutt, C. Cattell and B. S. Parsons.

CAYOOSH CREEK MINES, Ld., filed Feb. 27, 1897; capital stock, $500,000 in $1 shares; treasury, 200,000 shares; head office, Vancouver. President, J. M. MacKinnon; vice-president, W. R. Robertson; secretary-treasurer, F. M. Robertson, P. O. box 169, Vancouver.

## MINING COMPANIES.

Property—The BRITISH COLUMBIA GROUP, GOLDEN CUP, BRITISH COLUMBIA, HOMESTEAD, HOMESTAKE and FREE COINAGE, located on Cayoosh Creek, opposite Golden Cache mines, Lillooet district; reached by stage from Ashcroft to Lillooet, wagon road there to claims.

C., B. AND Q. MINING AND DEVELOPMENT CO., Ld., filed Feb. 27, 1897; capital stock, $1,000,000 in $1 shares; head office, Rossland.
Pres., A. E. Dennison; vice-pres., Dr. Reddick; sec'y-treas., M. W. Simpson, Rossland; other directors, A. B. Mackenzie and C. O. Lalonde.

Property—C. B. & Q., situated east of Rossland and adjoining the Commander. Development, shaft 20 feet and 2 open cuts.

C. C. AND J. MINING AND DEVELOPING CO., Ld., filed March 15, 1897; capital stock, $1,000,000 in $1 shares; head office-Victoria.

C. & C. MINING CO., Ld., filed July 2, 1896; capital stock, $500,000 in $1 shares; office, Rossland.
secy'y-treas., J. L. G. Abbott, Rossland.

Property—C. & C., on Monte Cristo Mountains, adjoining the Monte Cristo and next to Iron Horse. Development 150 foot shaft, with drifting at the bottom.

CELTIC QUEEN GOLD MINING CO., Ld., (foreign), filed Oct. 8, 1896; capital stock, $750,000 in $1 shares; head office, Spokane; reg. office, Rossland. President, J. F. Herrick; secretary, Owen McNally.

CENTRAL EXPLORATION CO., Ld., filed March 5, 1897; capital stock, $100,000 in $1 shares; head office, Vancouver.

CENTRE STAR MINING AND SMELTING CO., Ld. (foreign), capital stock, $500,000 in $1 shares; treasury, 100,000 shares; head office, Butte, Mont.; reg. office, Rossland. President, Paul A. Largey; vice-president, Godfrey Lavelle; secretary, William G. Benham; treasurer, T. M. Hodgens; general manager, Oliver Durant; other directors, Sir Charles Ross and A. H. Tarbet; foreman, Peter Joyce.

Property—CENTRE STAR mine, on Red Mountain, adjoining the Le Roi mine and townsite of Rossland, ¼ mile from center of city and within the new city limits. C. & W. Ry. passes through the property and the Red Mountain Ry. will also build a spur when occasion demands. Development consists of over 6,000 feet of tunnels, levels, and drifts. The main shaft is down to the 500 foot level. There is an 80 horse power, boiler, 7-drill Ingersoll compressor plant and small hoisting engine on the property. Twenty-five men are employed

CHAMBERS GROUP, 4 claims, located ½ mile from Cody, on south fork of Carpenter Creek; reached by trail. It is claimed that there is a very large ledge, and judging from appearances it is likely to be a valuable property, but is not sufficiently developed to prove its value. One car load shipment has been made, which yielded nearly 100 oz. silver and about 74 per cent lead.

CHAMPION and COMMONWEALTH MINING SYNDICATE. J. H. Adams mgr., Fanny Bay, Thurlow Island.

CHANNE MINING CO., Ld., filed Aug. 3, 1896; capital stock, $1,000,000 in $1 shares; office, Vancouver.
Feb. 9, 1898. Capital stock reduced to $250,000, in 25c shares. President and mgr. dir., Geo. Wm. Willis; other directors, Joseph Sheasgreen, J. O. Benwell and Thos. E. Atkins.

CHARLESTON MINING CO., Ltd. Incorporated Aug. 12, 1897. Capital stock $150,000, in $1 shares. Registered office Kaslo. J. A. Mitchell pres., Winnipeg; J. E. Mitchell, mgr., Whitewater.

Property CHARLESTON, located on Whitewater Creek, two miles from the station. Development, 5 tunnels on different levels; ledge runs 4, 5, 6 and extends to 8 and 10 feet wide. The first car shipped this year netted $126 a ton silver and lead, the car load, 15 tons, netting $1,500
Fair development and an occasional shipper. New lead reported, showing 4 feet of clean shipping ore; has been uncovered for 500 feet.

CHEMAINUS PROSPECTING AND MINING CO., Ld.

CHENANGO MINING CO., Ld. (foreign), registered Feb. 23, 1897; capital stock, $1,000,000; head office, Spokane; reg. office, Waneta.
Re-registered Dec. 20, 1897. Fred Adie attorney.

CHICAGO GOLD MINING CO., Ld. (foreign), filed Oct. 1, 1896; capital stock, $500,000; head office, Spokane; reg. office, Rossland.

CHICO GOLD MINING CO., Ld., filed March 30, 1897; capital stock, $1,500,000; head office, New Westminster.

CHRISTINA-CASCADE MINING AND DEVELOPING CO., Ld., filed April 2, 1897; capital stock, $1,000,000 in $1 shares; head office, Rossland.

CHISTIANA MINING AND MILLING CO., Ld. (foreign), registered Feb. 4, 1897; capital stock, $1,000,000 in $1 shares; head office, Tacoma; reg. office, Christina Lake.

CHRYSOLITE GOLD MINING AND DEVELOPING CO., Ld. (foreign), registered April 14, 1897; capital stock, $1,000,000 in $1 shares; head office, Waitsburg, Wash.; reg. office, Rossland.
Re-registered March 18, 1898, S. F. Griswold supt. and attorney.

CINNIBAR MINING CO. OF BRITISH COLUMBIA, Ld., filed July 10, 1895; capital stock, $100,000; head office, Vancouver. President, A. G. Ferguson; vice-president, R. G. Tallon; managing director, F. C. Innes; secretary, C. C. Bennett.

Property—7 claims, ROSEBUD, BLUEBIRD, HILLSIDE, YELLOW JACKET AND LAKE VIEW, located on the north side of Kamloops Lake, six miles from the west end, across from Savonas. This property is said to be the only Cinnibar mine under the British flag. The property is fairly well developed. A furnace with a capacity of 30 tons per 24 hours, erected at a cost of about $11,000, was fired on April 1; has been producing about 2 flasks, or 150 pounds, of quicksilver per day. The cost of mining and treatment is said to be $2 per ton.

## MINING COMPANIES.

CITY OF PARIS MINING CO., Ltd. Registered July 11, 1898. Capital stock $200,000, in $1 shares. Head office Spokane, Wash. Registered office City of Paris. Mine White's Camp B.C. Henry White manager and attorney.

Property—CITY OF PARIS and CITY OF LINCOLN, situated in White's Camp, 8 miles from Midway. Development tunnel 200 feet; cutting ledge at 300 feet depth. Has a compressor plant and drills.

CITY OF SPOKANE, owned by Lillooet, Fraser River and Cariboo Gold Fields Co., Ld.

CLARK-SEATTLE GOLD MINING CO., Ld., filed Feb. 12, 1897; capital stock, $6,000,000 in $1 shares; office, Grand Forks.

CLIFF GOLD MINING CO., Ld., filed March 20, 1897; capital stock, $500,000; treasury, 250,000 shares; head office, Vancouver.

Property—4 claims—CLIFF, CLAUDE, NETTIE and GRACIE, situated on the east shore of Harrison Lake, at the water's edge. One of the ledges on the property is 30 feet wide and surface assays give $19, principally gold.

CLIFF MINE. Wharton Bros. (S. M. and G. C.), Spokane. Manager, C. A. Teasdale, Rossland.

Property—CLIFF, ¾ mile from Rossland; C. & W. Ry and Red Mountain Ry. on the property. Development, 1,200 feet, shaft and tunnel. Ships 2 cars a week, average value $35 per ton gold and copper. Plant consists of a 50 horse power boiler and 4-drill Rand compressor.

CLIFFORD GOLD MINING CO., Ld., (foreign), filed March 12, 1897; capital stock, $300,000 in 25c shares; head office, Rossland.

CLIMAX GOLD MINING CO., Ld., (foreign), registered May 6, 1897; capital stock, $1,000,000 in $1 shares; head office, Spokane. Frank Kizer, attorney, Rossland; pres., C. D. Crites, Lima, Ohio; vice-pres., D. F. Wetzel; sec'y, John H. Shaw, Spokane; treas., F. F. Leland; mgr., W. A. Ritchie, Spokane.

Property—CLEMAX, in South Belt, Rossland district.

COAL HILL KAMLOOPS MINERAL AND MINING CO., Ld., filed Oct. 18, 1892; capital stock, $150,000; head office, Victoria.

COAL HILL GOLD, SILVER AND COPPER MINING CO., Ld., filed March 5, 1897; capital stock, $1,000,000 in $1 shares; head office Kaslo. President, John J. Cook; treasurer, J. F. McIntosh, Kaslo; secretary, Col. O. T. Stone, Kaslo; superintendent, W. H. Newman, Kaslo.

Properties at Kamloops and Ainsworth.

CODY SLOCAN MINING AND MILLING CO., Ld., filed April 14, 1898; capital stock, $250,000 in 25c shares; head office, Sandon. Trustee, S. B. Hendee.

*COLONIAL MINES DEVELOPMENT CO., OF CANADA, Ld., filed April 27, 1897; capital stock, $1,000,000; office, Rossland. Re-incorporated March 2, 1898.

COLONNA GOLD MINING CO., Ltd. (foreign), filed Sept. 14, 1896; capital stock, $1,000,000 in $1 shares; treasury, 200,000 shares; head office, Rossland. President D. W. Higgins; vice-president James F. Warden; secretary-treasurer, Harold Kingswill, Rossland; general manager and superintendent, George E. Pfundu.
absorbed by Monte Christo Consolidated Mining and Dev. Co., Ltd.

COLUMBIA-AMERICAN MINING CO., Ld., filed Aug. 16, 1892; capital stock, $500,000; head office, Spokane; reg. office, Ainsworth.
worth. President, P. Larsen, Helena.

Property—in Ainsworth district. Crown granted.

COLUMBIA-CARIBOO GOLD MINING CO., Ld., filed Feb. 10, 1897; capital stock, $1,000,000, in $1 shares. Office Vancouver. Frank S. Taggart president and manager.

COLUMBIA GOLD FIELDS PROSPECTING AND DEVELOPMENT CO., Ltd. Incorporated Nov. 28, 1897. Capital stock $1,000,000, in $1 shares; all treasury shares. Registered office Rossland.
Pres., W. A. Halteman; 1st vice-pres., D. C. Eylar.; 2nd vice-president, John Mackenzie; sec'y, J. C. Cale; gen. mgr. and supt., M. R. Staight; treas., R. S. Campbell; Mgr. Klondike expedition, J. E. Fulton; other director, B. F. Collensworth.

Property—30 CLAIMS (under bond), on Wilson Creek, Christina Lake, McDonald and Cariboo Creeks and Waterloo district.

COLUMBIA HYDRAULIC CO., Ld., (foreign), filed July 19, 1895; capital stock, $100,000; head office, England; reg. office, Revelstoke.

COLUMBIA HYDRAULIC MINING CO. Registered January 21, 1898. Head office Chicago, Ill. Capital stock $100,000, in $10 shares. Registered office Revelstoke. Joseph Dee Graham, attorney; pres., Wm. Trump, Pittsburg, Pa.; sec'y, Geo. Milligan, Chicago; general manager, Geo. J. Atkins, Revelstoke; mining engineer, Frank Nason.

Property—Hydraulic plant and 500 acres bench claims on Swift Creek, Big Bend, Columbia river.

COLUMBIA-KOOTENAY MINING CO., Ltd. Licensed July 8, 1898. Head office 15 Austin Friars, London, Eng. Capital stock £500,000, in £1 shares. Registered office Rossland. Edwin Durant, attorney.

COLUMBIA MINING CO., Ld., (foreign), filed Aug. 7, 1890; capital stock, $500,000; head office, Spokane; reg. office, Ainsworth.

COLUMBIA MINING CO., OF VICTORIA B. C., Ld., Agents, Pemberton & Son, Victoria.

COLUMBIA MINING CO., Ld., (foreign), filed Sept. 6, 1894; head office, Seattle; reg. office, Yale; capital stock, $1,000,000.

COLUMBIA MINERAL AND MINE ASSOCIATION, Ld., filed March 11, 1897; capital stock $250,000 in $5 shares; head office, Vancouver. Trustee, A. C. Brydine-Jack.

COLUMBIA MINING CO., OF VICTORIA, B. C., Ld., filed June 26, 1896; capital stock, $100,000 in $5 shares; head office, Victoria. Chairman, B. W. Pearse; secretary-treasurer, F. Burrell, 45 Fort st., Victoria; managing director, F. B. Pemberton.

*COLUMBIA MUTUAL MINING AND DEVELOPMENT CO., Ld., filed July 22,

## MINING COMPANIES.

1897; capital stock, $75,000; head office, Rossland.

COLUMBIA AND NORTHWEST MINES DEVELOPMENT SYNDICATE, Ltd. Head office 22 Chancery Lane, London, Eng.

COLUMBIA AND NORTHWEST TRUST CO., Ltd. Registered June 8, 1898. Head office 22 Chancery Lane, London, W.S., England. Capital stock £60,000, in £1 shares.

COLUMBIA AND ONTARIO GOLD MINING CO., Ld., filed Aug. 13, 1896; capital stock, $750,000 in $1 shares; treasury, 25,000 shares; office, Rossland. President, Jonathan White; vice-president, J. Y. Cole; secretary-treasurer, R. R. Gamey, Gore Bay, Ont.; manager, J. B. Miller, Waneta.

Property—PUG MINE; relocated as GOLDEN LION in June, 1897; located near Waneta, mouth of tunnel being 110 feet from N. & S. F. Ry tracks. Development—cross-cut tunnel; cuttings show solid ore at depth of 8 feet carrying Gold, silver and copper. Plant 30 horse power boiler, 4 drill compressor and 2 drills.

COLUMBIA AND QUARTZ CREEK MINING AND DEVELOPMENT CO., Ld., filed March 6, 1897; capital stock, $500,000 in $1 shares; head office, Beavermouth. Trustee, W. G. Neilson.

COLUMBIA SYNDICATE OF LONDON; capital stock, £3,000, divided into 5,700 ordinary shares of 10s each and 150 deferred shares of £1.

COMBINATION MINING AND MILLING CO. Registered January 3, 1898. Head office Spokane. Capital stock $600,000, in $1 shares. Registered office Victoria. Wm. Monteith, attorney.

COMMANDER MINING AND SMELTING CO., Ld.; filed May 16, 1897; capital stock, $500,000 in $1 shares; head office, Spokane; reg. office, Rossland. President and manager, W. J. Harris; vice-pres., W. J. McMurtrie; treas., W. D. McFadden; sec'y, J. C. Williams, Spokane; other directors, R. W. Nuzum; attorney, Frank Kizer, Rossland.

Property—COMMANDER, situated 1¼ miles southeast of Rossland, 1-3 mile from C. & W. Ry., just below Tiger switch. Development shaft 200 feet, also 567 feet cross-cut and drifting (May 28, 1898.)

Plant consists of 40 horse power hoist, 4-drill Rand compressor, sinking pump and 2 drills; cost $5,000.

COMBINATION MINING AND MILLING CO., Ld. (foreign), filed Oct. 31, 1896; capital stock, $600,000 in $1 shares; head office, Spokane; reg. office, Victoria.

*COMSTOCK MAMMOTH QUARTZ MINING CO. OF FAIRVIEW, B. C., Ld., filed Jan. 18, 1897; capital stock, $750,000; in 25c shares. Re-incorporated October 22, 1897. Registered office Fairview. Eastern office 2 King street west, Hamilton, Ont. W. E. Boyd, sec'y-treas.

Property—COMSTOCK and MAMMOTH, in Osoyoos district.

COMMONWEALTH MINING AND DEVELOPMENT CO., Ld., filed Feb. 22, 1897; capital stock, $1,000,000 in $1 shares, Treasury 360,000 shares. Office Peachland. Pres., J. M. Robinson; vice-pres., R. A. F. Moore; sec.-treas., W. J. Robinson; other directors, Dr. R. C. Lipsett and E. G. Moyer.

Property—GLENSIDE GROUP—4 claims—COMMONWEALTH, OGONTZ, GLENSIDE and TOM THUMB, situated on North Fork of Lardeau River, 4 miles from Ferguson. Development tunnel 80 feet on centre lead and open cut 20 feet.

VERA GROUP—3 claims—ALBERTA, VERA, JOSIE, situated 2 miles north of Glenside group on divide between Lardeau river (east of) and Surprise Creek. Development tunnel 180 feet to crosscut two ledges.

Property—GLENSEDE and VERA group on the north side of Lardeau River.

COMSTOCK MINES (BRITISH COLUMBIA), Ltd. Licensed Sept. 1, 1897. Head office, 9 Tenchurch ave., London, Eng. Capital stock £50,000, in £1 shares. Registered office Vancouver. Henry Bell-Irving, attorney.

Sub-Co. of Alliance Prospecting Syndicate of B. C., Ltd.

Property — THOMPSON GROUP, 5 claims; KENTUCKY GIRL, SILVER CHIEF, SILVER CUP, COMSTOCK and RUBY TRUST, located on Four-Mile creek, 12 miles from Silverton; foreman, Charles Larson. Returns from shipments last winter averaged 128 oz. silver and 70 per cent lead

Developed by five tunnels.

CONCORD MINING CO., Ld., filed Feb. 22, 1897; capital stock, $1,000,000 in $1 shares; office, Vancouver. Trustees, Percy W. Evans, D. G. Marshall and G. Coleman.

CONFEDERATION MINES DEVELOPMENT CORPORATION, Ld. (foreign), filed March 8, 1897; capital stock, $2,000,000 in $1 shares; head office, Toronto. President, W. M. German, Welland, Ont.; vice-president, Henry A. King, Toronto, Ont.; secretary-treasurer, J. Norris King, 12 King st. east, Toronto; consulting engineer, J. L. Parker, M. E., Rossland; managing director, Harry A. King, Rossland.

Property—One claim on north belt, Rossland district.

CONSOL GOLD MINING CO., Ld. (foreign), filed May 27, 1896; capital stock, $1,000,000 in $1 shares; head office, Spokane; reg. office, Rossland. President and manager, W. A. Ritchie; treasurer, Amos Young; sec'y, C. L. Dalzell, Lima, Ohio; vice-pres., F. A. Hume; other trustees—J. N. Hutchinson. Registered attorney, Frank Kizer, Rossland.

Property—CONSOL, in South belt, Rossland district.

CONSOLIDATED ALBERNI GOLD MINING CO., Ld., filed Feb. 18, 1896; capital stock, $500,000 in $1 shares; treasury, 100,000 shares; head office, Victoria. President and general manager, Charles Hayward; vice-president, Thomas Dunn; secretary-treasurer, Henry Saunders, Victoria; other directors, B. St. John and J. H. Simpson; superintendent, James Moir; consulting engineer, W. I. R. Cowell.

Property—4 claims, ALBERNI, CHICAGO, VICTORIA and WARSPITE located on Mineral Hill, Alberni district; reached by stage 60 miles from Nanaimo or by

## MINING COMPANIES.

Heumer; developed by a shaft 80 feet, tunneling 170 feet and several open cuts; 6 miles good wagon road, bridges, etc. Average assays, $80. The ore is free milling, 85 per cent being saved upon the plates.

CONSOLIDATED CARIBOO HYDRAULIC MINING CO., Ltd. Licensed April 2, 1898. Head office Toronto. Capital stock $5,000,000, in $5 shares. Registered office Vancouver. B. T. Rogers, attorney. President, B. T. Rogers; secretary, Pierce Lloyd, 700 Granville st., Vancouver; general superintendent, J. B. Hobson, Quesnelle Forks.

CONSOLIDATED GOODENOUGH AND RUBY GOLD MINING CO., Ld., filed filed March 30, 1897; head office, New Westminster.

CONSOLIDATED MINES CO., Ld., filed March 6, 1897; capital stock, $500,000 in $1 shares; head office, Sandon.

CONSOLIDATED MINING AND TRADING CO. Registered July 4, 1898. Head office Baltimore, Md. Capital stock $100,000, in $1 shares. Registered office Ashcroft. Harrison W. Moore, M.E., attorney.

CONSOLIDATED SABLE CREEK MINING CO., Ld., filed August 19, 1896; capital stock, $1,500,000 in $1 shares; head office, Vancouver. Secretary, A. J. Scott; directors, George I. Wilson, William Ralph, A. E. Goodman and Fred Cope of Vancouver, George D. Scott of Victoria, R. E. McKechnie of Nanaimo, A. H. Macheill of Rossland.

Property—4 claims, AGNES, LUCKY JACK, KOOTENAY STAR and STEPHANIE, situated on Sable Creek, Lardeau district, 12 miles from Thompson's Landing, average assays being $21 in gold, 60 oz. silver and 16 per cent copper.

CONSOLIDATED SEVEN MINES CO., Ld., filed Feb. 6, 1897; capital stock, $1,000,000 in $1 shares, 600,000 common and 400,000 preference shares, of the latter 250,000 being treasury; office, Rossland. President, A. J. McMillan; sec'y, J. E. Mills. Rossland.

Property—2 CLAIMS—on Columbia River at Poulton's Landing, opposite Waneta.

Two shafts have been sunk on the river claims, showing copper and brown iron, carrying gold.

CONSOLIDATED ST. ELMO MINE. Wharton Bros., Spokane, principal owners.

Property—CONSOLIDATED ST. ELMO; adjoins the Cliff mine on the west, ¾ mile from Rossland, it being operated from the Cliff.

COPPER, GOLD AND SILVER MINING CO., Ld., filed March 27, 1878; capital stock, $200,000; head office, Victoria.

COPPER BELLE GOLD MINING CO., filed Sept. 4, 1896, capital stock, $1,000,000 in shares; head office, Rossland. Trustee, J. Baillie.

COPPER GIANT GOLD MINING CO., Ld., filed Jan. 4, 1897; capital stock, $1,000,000 in $1 shares; office, Rossland. Pres., H. B. Smith; vice-pres., R. J. Bealey; sec'y-treas., W. G. Merryweather; other directors, John R. Revis and B. H. Moore.

Property—COPPER GIANT, BLUE COPPER and GREY COPPER, situated on Lookout Mountain, 7 miles south of Trail. Surface assays $10 to $35 in gold, silver and copper; as high as 9 per cent. copper has been obtained.

COPPER MOUNTAIN MINES, Ld., filed Dec. 28, 1896; capital stock, $500,000 in $1 shares; office, Vancouver.

COPPER QUEEN GOLD MINING AND DEVELOPMENT CO., Ld., filed Feb. 22, 1897; capital stock, $1,000,000 in $1 shares; treasury, 400,000 shares; head office, Toronto; reg. office, Rossland.
Macdonald, Clute & Cronyn, agents.

Property—2 claims, COPPER QUEEN and AFRICA, located on south belt, Rossland district, and reached by C. & W. Ry.

CORINTH MINES, Ld. (foreign), registered May 5, 1897; capital stock, £100,000 in £1 shares; head office, England; reg. office, Vancouver.
Licensed Dec. 28, 1897. Head office 15 George st., London. Ernest Edward Evans and MacIver MacIver Campbell, attorneys, Vancouver.

Property—CORINTH, in Twin Lake basin, near Three Forks, adjoining the Alamo and Idaho. The property is well developed and a regular shipper. A 10-drill compressor is being put in and a tramway and concentrator of 150 tons capacity will shortly be erected in Carpenter Creek, below Three Forks.

CORDELIA MINE. Owners, Bruce & Byron N. White, Sandon.

Property—CORDELIA, situated on the north fork of Carpenter Creek, 3½ miles from Three Forks by trail. The property is fairly well developed and the owners expect to start shipping shortly. The ore is dry and carries a high percentage of grey copper.

CORNWALLIS MINING AND DEVELOPMENT CO., Ld., filed Feb. 25, 1897; capital stock, $1,000,000 in $1 shares; head office, Nelson.

COTTONWOOD GOLD MINING CO., Ld. (foreign), filed Feb. 22, 1889; capital stock, £10,000; head office in England; reg. office, Victoria.

COTTONWOOD RIVER (B. C.) ALLUVIAL GOLD MINING CO., Ld. (foreign), filed Oct. 15, 1896; capital stock, £65,000; head office, London; reg. office, Vancouver. President, W. H. Roberts; secretary, O. Wyatt Williams; business manager for British Columbia, Charles Tetley, Vancouver.
Licensed February 16, 1898. Head office 9 King street, Cheapside, London. Capital stock £80,000, in £1 shares. Attorney, Chas. Tetley; supt., Gerald L. Betts.

Property—HYDRAULIC workings on Cotton wood River, near Quesnelle.

CRACKER JACK MINING CO., Ld. (foreign); head office, Spokane; reg. office, 117 E. Columbia av., Rossland.

Property—CRACKER JACK, on the south side of Red Mountain, alongside of Stony Creek; reached by trail from Rossland.
Reported re-staked as GOLDEN CHESTER,

## MINING COMPANIES.

by F. E. Empey and J. J. Henager, of Rossland. Development shaft 30 feet.

CRAWFORD CREEK MINING CO., registered Nov. 22, 1897. Head office Spokane. Capital stock $1,000,000, in $1 shares. Registered office Nelson. W. P. Harvey, attorney.

CROMWELL MINING AND DEVELOPMENT CO., Ld., filed Dec. 7, 1896; capital stock, $1,200,000 in $1 shares; treasury, 800,000 shares; office, Rossland. President, H. E. Cover; vice-president, A. F. Gerlich; secretary-treasurer, J. A. Seaman, 48 E. Columbia av., Rossland; manager, John Cover.

Assets of the company sold by the court for debt.

Property—CROMWELL, situated on the east fork of the north fork of Salmon River, Nelson district, 4 miles from N. & F. S. Ry. It is an extension north of the Porto Rico.

TRIAL HUNTER, in the south Belt of Trail Creek, distant 1½ miles from Rossland, ¾ mile to the C. & W. Ry by easy down grade. From a shaft 15 feet deep ore assayed $3 to $30 in gold.

CROWN POINT GOLD MINING CO., Ld. (foreign), filed May 28, 1896; capital stock, $1,000,000 in $1 shares; head office, Spokane; reg. office, Rossland. President, John A. Finch, Spokane; secretary, H. K. Galusha, Spokane; superintendent, V. D. Williams, Rossland.

Assets sold to the War Eagle Consolidated M. & Dev. Co., Ltd.

CROWN POINT MINING AND MILLING CO., Ld. (foreign), filed Aug. 10, 1896; capital stock, $1,000,000; head office, Spokane; reg. office, Rossland.

CROW'S BAR MINING CO., Ld., filed July 2, 1890; capital stock, $25,000; office, Vancouver.

CROW'S NEST COAL AND MINERAL CO., Ld., filed March 29, 1889; capital stock, $2,000,000; head office, Victoria.

CROW'S NEST PASS COAL CO. Licensed January 3, 1898. Head office Montreal, P.Q. Capital stock $1,500,000, in $25 shares. Registered office Fernie (Coal Creek). Wm. Blakemore, M. E., attorney.

Property—COAL MINE, on Coal Creek, near Fernie, East Kootenay district.

CROW'S NEST PASS MINING CO., Ld., filed May 6, 1897; capital stock, $75,000 in 10c shares; head office, Fort Steele.

*CUBA SILVER MINING CO. OF BRITISH COLUMBIA, Ld., filed March 15, 1897; capital stock, $1,000,000; office, Rossland.

CUMBERLAND MINING CO., Ld., filed Dec. 5, 1895; capital stock, $500,000 in $10 shares. Head office Sandon. President, W. H. Yawkey; gen. mgr., P. J. Hickey.

Sold Cumberland group to Scottish Colonial Gold Fields, Ltd.

CUMBERLAND GOLD MINING CO., Ld., filed Nov. 23, 1896; capital stock, $2,000,000 in $1 shares; treasury, 500,000 shares; office, Rossland:

President, John Edgren; vice-pres., Wm. Rolls; sec'y-treas., W. H. Falding.

Property—5 claims, BOSTON, CUMBERLAND, WHITE ROSE, HIDDEN TREASURE and COPPER CAPE, located on the north fork of Wild Horse Creek, 6 miles from N. & F. S. Ry., and reached by trail; ten miles south of Nelson. The company are going to sink a shaft 100 feet to prospect the property.

Development, 28 feet in 1897; contracting for 30 feet additional in 1898, and also a second shaft of 25 feet. It is a large vein of low grade ore, averageing $10 per ton.

C. W. D. CLIFFORD & CO., Ld., filed March 12, 1897; capital stock, $10,000 in $100 shares; head office, Electoral District of Cassiar.

DAYLIGHT MINE. Manager, G. A. Baldwin, Rossland.

Property—DAYLIGHT, located on the south slope of Lake Mountain, 3¼ miles southeast of Rossland; reached by trail. A tunnel is run over 20 feet on the ledge, in iron ore.

DANDY MINE. Owner, A. H. Kelly, Nelson.

Property—DANDY, located on Toad Mountain, near the Silver King. Development to be prosecuted this summer. Western extension of Silver King Hall Mine.

DAPHNE MINING AND DEVELOPMENT CO., Ld., filed April 8, 1897; capital stock, $1,000,000; head office, Rossland.

DARDANELLES MINING AND MILLING CO., Ld., filed Dec. 4, 1896; capital stock, $1,000,000 in $1 shares; treasury, 300,000 shares; office Victoria. President, Hon. Edgar Dewdney; vice-president, A. F. McClaine, Tacoma; s. treas., Fred'k Peters, Q.C. other directors, William Hastie Adams, Sir Charles Hibbert Tupper, Joseph Benjamin McArthur, David W. Moore, Hon. Fred Peters, Lt.-Col. S. W. Ray; consulting engineer and manager, Wm. J. Trethewey, E.M.

Property—DARDANELLES, DIAMOND CROSS, DARDANELLES NO. 2, OKANOGAN and LADY OF THE LAKE FRACTION, BOSPHORUS and GIBRALTAR, in the Dardanelles basin, four miles from Sandon, three and one-half miles by wagon road from McGuigan station, on the K. & S. Ry, in Slocan district. Development 440 feet of shaft and 7 levels, with over 2,000 feet of raises and drifts. Plant consists of 6 horse power boiler, 20 horse power hoist, sinking pump; also 4 drill Rand compressor and 2 drills; installed in August 1897.

The vein strikes N 30° E. It is stated by the company that previous to 1896 250½ tons of first-class ore shipped to smelters returned an average of 265 oz. silver and 26 per cent lead, and 69½ tons of second-class ore returned 76 oz. silver and 16 per cent lead to the ton.

DAY DAWN MINE. Owners, Maj. S. B. Steele, Macleod, and Fredk. Steele, Kaslo.

Property—DAY DAWN, on the north slope of McGuigan Hill, adjoining the Slocan Boy. The Washington mine adjoins on the east. It carries a small vein of high-grade galena ore.

DAYTON MINING AND MILLING CO. John G. Steele, manager, Sandon.

Property—5 CLAIMS on K. & S. Ry, 1 mile from Sandon. Development 250 foot

## MINING COMPANIES.

tunnel; 4 to 5 inches of concentrating ore.

DEEP CAVE GOLD CO., Ld., filed Feb. 10, 1897; capital stock, $250,000 in 25c shares; office, Vancouver.

DEER PARK MINING CO., Ld. (foreign), filed July 30, 1896; capital stock, $1,000,000; head office, Spokane; reg. office, Rossland

Re-incorporated as Deer Park Mining Co., Ltd.

DEER PARK MINING CO.,Ltd. Incorporated Sept. 27, 1897. Capital stock $1,250,000, in $1 shares. Registered office Rossland. Eastern office Toronto. President, John R. Barber; vice-pres., L. W. Mulholland; other directors, A. E. Plummer, J. Lorne Campbell, R. L. Patterson, Donald Cameron, F. A. Mulholland, H. J. Scott, Q.C., and Melfort, Boulton. Manager, Fred J. Mulholland; consulting engineer, Roy H. Clarke. Development shaft 200 feet (Aug. 1, 1898,). Five levels.

Five feet of shipping ore at bottom of shaft averaging $24.

Property—DEER PARK, situated on east side of Deer Park Mountain, 1¼ miles southwest of Rossland. Development—Shaft and cross-cut. Plant consists of 40 h. p. boiler and 20 h. p. hoist and sinking pump.

DELACOLA GOLD MINING CO., Ld., filed Aug. 21, 1896; capital stock, $1,000,000 in $1 shares; office, Rossland.

DEL ECUADOR MINES CO., Ld., filed Feb. 19, 1897; capital stock, $500,000 in $1 shares; office, Vancouver.

DELAWARE MINING AND MILLING CO., (foreign), filed Sept. 10, 1896; capital stock, $1,000,000 in $1 shares; head office, Spokane. President, David Glass; secretary, Paul T. Becher.

Re-registered January 3, 1898. J. S. C. Fraser, attorney.

Property—DELAWARE, on Gold Hill, ½ miles northeast of Rossland; reached by trail; a tunnel 30 feet, on the vein, and will probably be driven further this season.

DELLIE MINING AND MILLING CO., Ld., (foreign), filed July 16, 1896; capital stock, $750,000 in $1 shares; head office, Spokane; reg. office, Kaslo. Agent, John L. Retallack.

DELTA MINING AND DEVELOPING CO., Ld., filed Nov. 9, 1895; capital stock, $100,000 in 10c shares; office, Vancouver. Trustee, W. A. Clark.

Property—BEULAH, EMPTY SHELL, GLADYS, DIABLO and VALKYRIE, claims on the Fraser delta.

DENVER GROUP, Manager, Campbell Johnson, Vancouver; located ½ mile south east of New Denver.

DERBY MINING CO., Ld., filed April 23, 1897; capital stock, $1 000,000 in $1 shares; head office, Nelson. Trustee, John Houston.

DETROIT CONSOLIDATED GOLD MINING CO., Ld., filed March 17, 1897; capital stock, $1,000,000 in $1 shares; treasury, 3,000,000 shares; head office, Rossland. President, Hon T. Mayne Daly; vice-president, Robert Scott; secretary treasurer, Harold Kingsmill, Rossland; general manager, Geo. E. Pfunder; other directors, L. Hornshaw.

Property—IRON QUEEN NO. 1, DETROIT FRACTION, located on Lake Mountain, south belt, 3 miles southeast of Rossland, 2,000 feet east of Crown Point and Wolverine Groups; reached by C. & W. Ry to Crown Point, siding then to wagon road and trail.

Development—Iron Queen, a shaft was sunk 25 feet last year; Detroit Fraction, two open cuts across the ledge, which is 18 feet wide, in one of which is exposed a body of $22 ore; quartz carrying arsenical iron.

DIADEM GOLD MINING AND DEVELOPING CO., Ld., (foreign), filed March 11, 1897; capital stock, $1,000,000 in $1 shares; head office, Spokane.

DIAMOND DUST CONSOLIDATED GOLD MINING CO. (Washington). Not registered in B. C. Company defunct. Stock taken up by Abbotsford Gold Mining Co., Ltd.

DIAMOND HILL MINES, Ld., filed May 7, 1897; capital stock, $1,000,000 in $1 shares; head office, Vancouver.

DIAMOND JUBILEE GOLD MINES, Ld., capital stock, £100; head office, London, England.

DIAMOND JUBILEE MINING AND DEVELOPMENT CO., Ld., of B. C., filed Feb. 26, 1897; capital stock, $2,000,000 in $1 shares; head office, Rossland.

DIBBLE GROUP. Hon. Geo. E. Foster, owner.

Property—DIBBLE GROUP—4 claims—at head of Lost Creek, 10 miles southwest of Fort Steele. Development cross-cut tunnel 500 feet, tunnel 90 feet, 2 shafts and various open cuts. Ore is grey copper, with antimonical silver; average values from shipments 140 oz silver, some gold and 2 per cent. copper.

DIXIE MINING AND MILLING CO., Ld., (foreign), filed Nov. 18, 1896; capital stock, $500,000 in $1 shares; head office, Spokane; reg. office, Rossland.

DOLLAROCRACY MINING AND SMELTING CO., Ld., filed Feb. 1, 1897; capital stock, $1,000,000 in $1 shares; office, Trail. F. P. Guitelius, trustee.

DOMINION DEVELOPING AND MINING CO., Ld., filed Oct. 30, 1895; capital stock, $500,000; head office, Vancouver. President, Dr. John T. Carroll; secretary, John MacQuillan, 609 Hastings st., Vancouver; manager, M. Lantz, Cody.

Property—NAOMA and ALLEGASH, situated on south fork of Cody Creek, nearly 2 miles from Cody. Development—Tunnel 40 feet and a number of open cuts exposing the ledge. It is a small showing of high grade galena ore. Assays run to 738 oz. silver.

DOMINION EXPLORATION CO., of London, England. Agents, Thomas Richards and Fred W. Law.

DOMINION GOLD DREDGING AND PLACER MINING COMPANY, Ltd. Licensed April 7, 1898. Head office Toronto. Capital stock $40,000, in $100 shares. Registered office Lillooet. Samuel Gibbs, attorney.

DOMINION GOLD AND SILVER MINES DEVELOPMENT CO., Ld., (foreign), registered April 3, 1897; capital stock,

## MINING COMPANIES.

$2,000,000 in $1 shares; head office, 40 Victoria st., Toronto. Managing director, J. N. Lee; treasurer, N. Clark Wallace.

DOMINION MINES, Ld., filed July 3, 1897; capital stock, $200,000; head office, Vancouver. Manager, F. H. Lantz; secretary, John MacQuillan, 609 Hastings st., P. O. box 237, Vancouver.

Property—SILVER WREATH, located on Springer Creek, 2½ miles from Slocan City. The lead is 8 feet wide on the surface and is being developed this summer; is reached by trail.

DOMINION MINING, DEVELOPMENT AND AGENCY CO., Ltd. Licensed March 2, 1898. Head office 6 Great Winchester street, London, E.C., Eng. Capital stock £100,000, in £1 shares. Registered office Nelson. Charles Kingsley Milbourne, general manager and local managing director and attorney. Secretary, H. Alers Hankey, consulting engineer, Herbert T. Butcher, M.E.

DONALD GOLD MINING CO., filed May 13, 1897; capital stock, $10,000; office, Donald; Wm. Caldwell, secretary.

DONALD PROSPECTING AND DEVELOPMENT CO., Ld., filed March 6, 1897; capital stock, $500,000 in $1 shares; head office, Donald.

DOUBLE EAGLE MINING AND DEVELOPMENT CO., Ld., filed May 3, 1897; capital stock, $1,000,000 in $1 shares; head office, Kaslo.

DOUGLAS MINING CO., Ld., (foreign), registered May 1, 1888; capital stock, $100,000; head office, New York; reg. office, Rock Creek, B. C.

DOUGLAS MINING, INVESTMENT AND BROKERAGE CO., Ld., filed Feb. 10, 1897; capital stock, $500,000 in $1 shares; office, Vancouver.

DRAGON CREEK MINING CO. Registered January 3, 1898. Head office Tacoma, Wash. Capital stock $10,000, in $100 shares. Registered office Stanley. Gust. Lange, president, general manager and attorney.

DRY BELT MINING AND MILLING CO., Ld., filed Dec. 15, 1896; capital stock, $1,000,000 in $1 shares; treasury, 200,000 shares; office, Sandon. President, H. H. Pitts; vice-president, Ira W. Black; secretary-treasurer, S. B. Hendee, Black's Hotel, Sandon.

Property—CORDELIA, situated on the North Fork of Carpenter Creek, about five miles from Three Forks. Three tunnels have been run for development; the vein is believed to be a true fissure and of high grade. A smelt test of 3¼ tons returned $102 net. Assays average 230 oz. silver and about 37 per cent lead.

DULUTH AND ST. PAUL MINING CO., Ld., (foreign), filed Feb. 8, 1893; capital stock, $2,000,000; reg. office, Ainsworth.

DUNCAN MINES, Ltd. Licensed Feb. 9, 1898. Head office 6 Great Winchester st., London, E.C., England. Capital stock £150,000, in £1 shares. Registered office Nelson. Archie Mainwaring Johnson, attorney; local directors, Capt. Thos. J. Duncan and Chas. S. Drummond; local secretary, Arthur Edward Eskrigge, Elliott block, Nelson; mining engineer, Capt. Francis Bennetts, M.E.

Property—WREN and CALUMET, situated on South Fork of Wild Horse Creek, 7 miles from Ymir. Tunnel 300 feet on vein, all in ore; sulphide and iron, carrying gold; also copper and silver. Foreman, C. V. Gagner.

GRANITE GROUP—6 claims—GRANITE, RED ROCK, BLUE GRASS, WHITE SWAN and TAMARAC, situated 6½ miles from Nelson, on Eagle Creek, adjoining Nelson-Poorman. Development incline shaft 30 feet, free milling gold ore; ore is similar in quality to the Fern mine.

ROYAL CANADIAN GROUP—3 claims—situated on Eagle Creek, 7 miles from Nelson; free milling gold ore.

MICHEL MINE, in Calaveras county, California, 14 miles from Mokelumne Hill, on East Belt of Mother Lode. Development 700 ft. tunnel, 10 stamp mill, hoisting plant. The company are also developing properties in various parts of the province.

DUNDEE GOLD MINING CO., Ld., filed Dec. 4, 1896; capital stock, $1,000,000 in $1 shares. For development, 250,000 shares. Head office Rossland. President, Charles Dundee; vice-pres., W. A. Galliher; sec'y-treas., Ernest Kennedy, 27 West Columbia ave., Rossland; other directors, Donald Kennedy, W. D. Barclay, C. F. P. Conybeare and Robert Scott.
consulting engineer and superintendent, J. T. Parker, M. E.

Property—PARKER, OLD PILL, LIGHT-HEART, EDNA, KITTEN, ANNIE, WHITE PINE and KLONDIKE.
located between Wild Horse and Porcupine Creeks, tributaries of Salmon river, ¾ mile from the N. & S. Ry, 2½ miles east of Ymir, reached by wagon road
Development, shaft 26½ feet (June 1, 1898,) and drifting 160 feet on level, east and west; ledge is 20 feet wide (concentrates 6 into 1) and carries 4 feet of shipping ore. Assays average $43 per ton; principally gold, with silver and lead. Two trial shipments of 20 tons each (from 150 foot level), netted 21. The richest ore is at 200 foot level. Employs 20 men.
Plant concentrator, 50 tons daily, capacity being erected on White Pine claim in Aug., 1898, costing $16,000. Areal Tramway about 5,000 feet from shaft to concentrator, capacity 150 tons per 24 hours; 35 horse power boiler and hoist and 2 steam drills, costing $2,500.
There is 1,700 tons concentrating ore on the dump.

DUNLOP MINING AND INVESTMENT CO., Ld, filed April 8, 1897; capital stock, $1,000,000 in $1 shares; head office, Rossland.

DUNDWEN GOLD MINING CO., Ld., filed Dec. 9, 1896; capital stock, $1,000,000; head office, Rossland.

EAGLE MINE. Senator McLaren, Perth, Ont., chief owner. Edward Watts, supt.

Property—EAGLE, on Sandon Creek, 2½ miles south of Sandon, 1 mile from Slocan Star. Development, No. 1 tunnel, 100 feet, and drift on vein 160 feet; driving No. 2 tunnel 200 feet to cross-cut vein at depth of 175 feet. Good showing in upper working and expect to ship on completion of No. 2 tunnel; samples average 150 oz. silver and 40 per cent. lead.

## MINING COMPANIES.

EARLY BIRD GOLD MINING CO., Ld., filed Feb. 22, 1897; capital stock, $1,000,000 in $1 shares; treasury, 350,000 shares; head office, Rossland. Manager, George A. Pounder, Rossland.

Property—MINNIE and PRIMROSE FRACTIONS, on Red Mountain, and the COLUMBIA Mine on Lookout Mountain.

EAST KOOTENAY AND ELK RIVER DEVELOPMENT AND EXPLORATION CO., Ld., filed March 11, 1897; capital stock, $75,000 in 25c shares; head office, Fort Steele. Secretary, J. L. G. Abbott, Rossland.

EAST KOOTENAY CONSOLS, Ltd. Registered 25 May, 1898. Head office 52 New Broad street, London, E.C., England. Capital stock £150,000, in £1 shares. Treasury 30,000 shares. Successors to Invicta Gold Mine Ltd. (fgn.).

Property—INVICTA (placer). Claims on Wild Horse Creek, left side. Plant, elevators, etc.; clean up 1897 reported at $71,000.

SIX QUARTZ claims, in same neighborhood.

EAST KOOTENAY EXPLORATION SYNDICATE, (foreign), filed Oct. 5, 1893; capital stock, £80,000; head office, England; reg. office, Fort Steele.

EAST KOOTENAY MINING AND DEVELOPMENT CO., Ld., filed Feb. 15, 1897; capital stock, $1,000,000 in $1 shares; office, Golden.

EAST KOOTENAY PROSPECTING AND DEVELOPING CO., Ltd. Incorporated July 20, 1897. Capital stock $2,000, in $100 shares. Registered office Trail.

EAST LE ROI MINING CO., Ltd. Registered June 3, 1898. Licensed July 8, 1898. Head office 15 Austin Friars, London, Eng. Capital stock £500,000, in £1 shares. Registered office Rossland. Edwin Durant attorney.

EASTERN STAR GOLD MINING CO., (foreign) filed July 30, 1896; capital stock, $500,000 in $1 shares; head office, Spokane; reg. office, Rossland.
President, V. Quimby; vice-pres., John Little; sec'y, J. Johnson, Nicholles, Spokane; treas., G. Oscar, Nelson; other trustees, A. G. Jensen; attorney, W. B. Townsend, Rossland.

Property—FALOW, 6 miles from Rossland, towards Murphy Creek; Crown granted. Development, shaft 90 feet, $5,000 in work.

LAST & PRENS, in Summit Camp, Boundary District.

EAST ST. LOUIS GOLD MINING CO., filed Jan. 22, 1897; capital stock, $1,000,000 in $1 shares; office, Rossland.
President, Wm. N. Durn; sec'y, W. S. Deacon, Rossland.

Property—EAST ST. LOUIS, on south slope of Deer Park Mountain, 2½ miles south of Rossland. Crown granted.

ECHO MINING AND MILLING CO., Ld., filed Feb. 10, 1897; capital stock, $250,000 in $1 shares; treasury, 50,000 shares; head office, Kaslo. President and manager, John S. McGuigan; vice-president, D. W. Moore; secretary-treasurer, Frank M. O'Brien, Kaslo.

Property—3 claims, ECHO, UNITED and SUNLIGHT, located in the Jackson basin, 4 miles from Whitewater Station, on K. & S. Ry. Development, 2 tunnels, 160 feet and 200 feet. Average assays, 160 oz silver and 65 per cent lead.

EDGAR GOLD MINING AND SMELTING CO., Ld., filed May 30, 1897; capital stock, $1,500,000, in $1 shares; treasury, 400,000 shares. President, Isaac Harris; vice-pres. and gen. mgr., George H. Green, sec'y-treas, Edgar A. Green.

Property—ESMERALDA and EDGAR and MEDINA, on Deer Park Mount, 1 mile south of Rossland, ¾ mile from both C. & W. Ry. and Red Mountain Ry.
Development, shaft 35 feet in Esmeralda, shaft 14 feet on Edgar and shaft 40 feet on Medina, 2 shafts of 12 feet each and open cut 40 feet.

EIGHTEEN CARAT PLACER. Schuler & Willett, owners, Grand Forks.

Property—A GROUP OF PLACER CLAIMS, on the Kettle River.

*ELBA TRAIL CREEK GOLD MINING CO. OF SARNIA, Ld., filed May 7, 1897; capital stock, $1,000,000; office, Rossland.

ELDON GOLD AND SILVER MINING CO. (foreign), filed Nov. 12, 1896; capital stock, $1,000,000; treasury, 200,000 shares; head office, Spokane; reg. office, Kaslo. President and general manager, J. M. Rex, 315 Rookery, Spokane; vice-president, J. H. Griffith; secretary-treasurer, W. D. Scott, Spokane; superintendent, William Goodwin.

Property—2 claims, ECTON and ELDON, located 1½ miles north of Wellington Siding, on K. & S. Ry., 20 miles west of Kaslo; reached via Kaslo. Developed by 600 feet of tunneling, buildings and mine equipments, first-class and property looking fine. Average assays, $20 to $800 silver and lead. Situated near Wellington, Charleston and Whitewater mines.

ELDORADO PLACER GOLD MINING CO., Ld., filed Feb. 19, 1897; capital stock, $200,000 in $1 shares; office, Vancouver. Manager, Ronald A. Lambert.

Property—Double L placer claims, in Cayoosh Creek, Lillooet district.

ELECTRICAL REDUCTION AND REFINING CO., Ld., filed September, 28, 1896; capital stock, $125,000 in $5 shares; office, Rossland.

*ELISE GOLD MINING CO., Ld., filed Sept. 12, 1896; capital stock, $1,000,000 in $1 shares; head office, Rossland.
President, J. L. Whitney; sec'y-treas., Edward Baillie.

The property of the company—the Elise is now owned by the Lerwick Gold Mining Co., Ltd.

ELK GOLD MINING CO., Ld., filed Jan. 11, 1896; capital stock, $10,000 in 25c shares; office, Vancouver.

ELKHORN GOLD AND SILVER MINING CO. (foreign), filed Sept. 10, 1896; capital stock, $1,000,000 in $1 shares; treasury, 250,000 shares; head office, Spokane; reg. office, Kaslo. President, Chester Glass; vice-president, Charles F. Caldwell; secretary-treasurer, David Glass, Spokane; general

superintendent, W. R. Winstead, Whitewater
Re-registered January 3, 1898. Chas. F. Caldwell, attorney, Kaslo.

Property—4 claims, ELKHORN, HUSTLER, LITTLE RALPH and BRESLAW, located on Whitewater Creek, adjoining the Whitewater mine, 1 mile from Whitewater Station; reached by wagon road through the property. Developmen about 673 feet, 5 tunnels, 180 feet, 65 feet, 118 feet, 130 feet and 110 feet and cross-cut 30 feet. There are two large veins dipping 45 degrees south running east and west through the property. One vein is 14 feet wide and the other is as yet undeveloped. The ore is in chutes, for which the company is prospecting and will thoroughly develop the property.

ELLEN SILVER MINING CO. (foreign), registered Feb. 26, 1897; capital stsock, $1,000,000 in $1 shares; head office, Spokane; reg. office, Kaslo.
Re-registered January 24, 1898. Registered office Rossland. C. O'Brien Reddin, attorney; pres., Frank Hogan; vice-pres., F. J. Walker; sec'y-treas., C. F. Clough, Spokane.

Property—ELLEN—2½ miles from Ainsworth. Crown granted. Development, shaft 30 feet and cross-cut 40 feet.

EMILY EDITH MINE. Chas. E. Hope, owner, Vancouver; Ernest Rammelmeyer, supt.

Property—8 claims—EMILY EDITH, J. I. C., ARENA FRACTION, JENNIE JONES, SILVERTON BOY, W. H. R., MOWHAWK, CRESCENT, situated up 4 Mile Creek, right side, near Alpha. Development commenced January 1, 1898; 600 feet tunnel and workings employs 12 men; assays average 125 oz. silver and 60 per cent. lead.

EMPIRE CONSOLIDATED MINING CO. (foreign), filed Aug. 11, 1890; capital stock, $500,000; head office, Spokane; reg. office, Ainsworth.
Re-registered Dec. 27, 1897. J. W. Smith, attorney.

EMPIRE MINING AND MILLING CO., Ld., filed Jan. 16, 1897; capital stock, $1,000,000 in $1 shares; office, Rossland.

EMPRESS GOLD MINING CO., Ld., filed March 15, 1897; capital stock, $1,000,000 in $1 shares; head office, Victoria. Secretary, J. T. Bethune, 36 Broad st., Victoria.

EMPRESS OF INDIA MINING CO., Ld., filed March 23, 1897; capital stock, $1,000,000 in $1 shares; head office, New Westminster.

EMU MINING SYNDICATE, Ld. (foreign), capital stock, £10,000 in £1 shares; head office, London, Eng.; reg. office, Vancouver. President A. C. Mitchell-Innes; secretary, Edgar Baker, 29 Cornhill, London. Licensed January 3, 1898. MacIver Campbell, attorney, Vancouver.

ENGLISH-CANADIAN GOLD MINING CO. (foreign), filed October 22, 1896; capital, $1,000,000 in $1 shares; head office, Spokane; reg. office, Rossland. President, John A. McKee; secretary, S. J. Sharp.
Thomas R. Morrow, attorney, Rossland.

ENGLISH AND FRENCH GOLD MINING CO., Ld., filed September 19, 1896; capital stock, $2,000,000 in $1 shares; office, Grand Forks.

ENTERPRISE GOLD MINING CO. (foreign), registered March 4, 1897; capital stock, $1,000,000; head office, Spokane; reg. office, Rossland.
of Ohio Syndicate. Frank Kizer, attorney, Rossland; pres., C. D. Crites; vice-pres., D. F. Wetzel; sec'y, O. B. Selfridge, Lima, Ohio; treas., John Finley; mgr., W. A. Ritchie, Spokane; other trustees, Amos Young and J. M. Fitzpatrick.

Property ENTERPRISE—between Great Western and Iron Horse, near Rossland. Development, by 2 shafts, 30 feet and 25 feet; on the vein and showing is reported as good.

*ENTERPRISE GOLD AND SILVER MINING CO., Ld., filed Dec. 7, 1877; capital stock, $150,000; head office, Victoria.
ENTERPRISE MINE.
R. K. Neil, manager Enterprise.

Property—ENTERPRISE and SLOCAN QUEEN, situated on Ten-Mile Creek, 8 miles by wagon road from Ten-Mile Landing, on Slocan Lake. Development, 4 tunnels, crosscuts and upraises, amounting to many hundred feet. A number of shipments have been made, on which returns averaged 185 oz. silver and 25 per cent lead. Employs 40 men.

EQUITABLE GOLD MINING AND DEVELOPMENT CO., Ld., filed March 16, 1897; capital stock, $1,000,000 in $1 shares; treasury, 400,000 shares; head office, Rossland. President, H. R. Dunlop; vice-president, J. L. Whitney; secretary-treasurer, Leo H. Schmidt, E. Columbia av, Rossland; general manager, Fred Whitaker.

Property—2 claims—KENT and SURPRISE, located about three miles east of Waterloo and reached by boat on Columbia River. Developed by ledge stripped, disclosing 18 feet of quartz, carrying iron in ledge crossing the Kent. Average assays, trace to $4 gold.

ERIC GOLD MINING CO., Ld., filed June 22, 1896; capital stock, $1,000,000 in $1 shares; office, Rossland.
President, F. W. Rolt; vice-pres., James Hunter; sec'y-treas., Edward Baillie; other directors, W. H. Lancaster, W. A. Campbell and E. S. Robertson; manager, George E. Pfunder; solicitor, Chas. R. Hamilton. shares; treasury 200,000 shares. Office Rossland.

Property—ERIC—on Monte Cristo Mountain, 1½ miles north of Rossland, reached by wagon road. Development, shaft 52 feet; cross-cut vein at depth of 50 feet, 16 feet between walls; ore body 3 feet on foot-wall; shaft to sink to 100 feet.

ERIE CONSOLIDATED MINING CO., Ld., filed May 4, 1897; capital stock, $1,000,000 in $1 shares; head office, Rossland.

ERIE MINING AND MILLING CO., Ld., filed Feb. 1, 1897; capital stock, $200,000 in 20c shares; office, Sandon.
Office Sandon. Pres., John McNiven, Trail; vice-pres. and mgr., Henry P. Jackson, Rossland; other directors, Patrick M. Hayes, Sandon; Marshall Jackson, Rossland, and —, McArthur, Toronto.

## MINING COMPANIES.

Property—ERIE AND MINNEAPOLIS—(Crown granted.) Situated on Payne Mountain, between R. E. Lee and Sapphire Group, 3½ miles from Sandon, McGulgan 4 miles. Development, tunnel 400 feet; average assays, 120 oz. of silver and 65 per cent lead.

ERIE SYNDICATE, Ltd. Licensed Dec. 30, 1897. Head office 11 Throgmorton ave., London, Eng. Capital stock £60,000, in £1 shares. Registered office Victoria. Robert E. Lee Brown, attorney; Franklin Riffle, mining engineer, Victoria and Whitewater.

ESTHER AND QUEEN ANNE CONSOLIDATED GOLD MINING CO. (foreign), filed March 11, 1897; capital stock, $1,000,000 in $1 shares; head office, Spokane; reg. office, Rossland.
Re-registered January 3, 1898. Tom Laville, attorney.

ETHEL GROUP GOLD MINING CO. OF ROSSLAND, Ld., capital stock, $1,500,000; treasury, 350,000 shares; head office, Rossland.
Rossland. President, John L. Whitney; vice-pres., A. J. Lockhart; sec'y-treas., Joseph Fyfe.
Development, 4 shafts, one of 70 feet and three of 35 feet; tunnel 30 feet; average assays $12, in copper and gold.

Property—6 claims, ETHEL NO. 1, ADA L., IRON KING NO. 4, BLUE BELL NO. 1, ELK NO. 1 and TENDERFOOT, located at head of Murphy creek and developed by 2 shafts of 35 feet and one tunnel of 30 feet.

EUREKA CONSOLIDATED MINING CO. Registered Feb. 14, 1898. Head office Spokane, Wash. Capital stock $500,000, in $1 shares. Registered office Rossland. Charles R. Hamilton, attorney; pres., Barney Binds; sec'y, Sid. Norman; treas. and mgr. Ross Thompson.

Property—EVENING and EUREKA—90 acres. (Crown granted.) 3,000 feet west of Le Roi mine. Development, shaft 25 feet.

EVENING STAR MINING CO., (foreign), filed Oct. 5, 1895; capital stock, $1,000,000; head office Spokane; reg. office, Rossland.
Re-registered April 18, 1898. Capital stock $1,500,000 in $1 shares. James Hunter, attorney. President, D. M. Drumheller; sec'y-treas., W. H. Smiley; supt., Roy H. Clarke.
ager, James H. Cronan.

Property—EVENING STAR, situated on Monte Cristo Mountain, directly north of Rossland, and adjoining the Monte Cristo on the east.
Development, 2 tunnels, 300 feet and 350 feet; shaft 85 feet, connecting with upper tunnel.

EVERETT AND SPOKANE MINING CO. Registered March 8, 1898. Head office Spokane, Wash. Capital stock $100,000, in $1 shares. Registered office Greenwood. Geo. Arthur Rendell, attorney; pres., E. Marlette; sec'y, T. W. Gillette.

EXCELSIOR GOLD MINING CO., Ld., filed Feb. 10, 1897; capital stock, $500,000 in $1 shares; office, Vancouver.
secretary, J. O. Benwell.

EXCHEQUER GOLD MINING CO., Ld., filed Sept. 23, 1896; capital stock, $1,000,000 in $1 shares; head office Nelson. President, John Fleet; vice-president and manager, Allan Hart Kelly, Nelson, treasurer. James Watt, 64 Younge st., Toronto; secretary, J. C. Drewry, Rossland, B. C.

Property—EXCHEQUER, on Toad Mountain back of Nelson. Development—Tunnel about 200 feet and drifting on the vein, which is from 2 to 3 feet wide and apparently high grade; recent assays are $27.

FAIRFIELD EXPLORATION SYNDICATE, Ltd. Licensed March 8, 1898. Head office in England. Capital stock £50,000, in £1 shares. Registered office Vancouver. James Joseph Lang, M.E., attorney.

Property—DORTHY MORTON MINE, Fanny Bay, Thurlow Island.
Plant—Payne Corliss hoisting engine. Compressor and drills.

*FAIRVIEW CONSOLIDATED GOLD MINES CO., of Fairview, B. C., Ld., filed Feb. 23, 1897; capital stock, $2,500,000 in $1 shares; head offices, Victoria.
Re-incorporated August, 1897. Capital stock $975,000, in $1 shares.

Property—WHITE SWAN, QUARTZ QUEEN, CALIFORNIA, ROB ROY, SUNDOWN, OCEAN WAVE, SILVER BOW, IRONCLAD, RECO, FANNIE MORRIS, NIGHTINGALE and SAMUEL, situated in Camp Fairview, Osoyoos district.

FAIRVIEW GOLD MINING CO., filed Aug. 12, 1896; capital stock, $1,000,000 in $1 shares; head office, Seattle, Wash.; reg. office, Rossland. President, Corliss P. Stone; vice-president, F. S. Osgood; treasurer, E. W. Price; secretary, Charles S. Carpenter, 114 W. Columbia av., Rossland; general manager, Frank Watson.

Property—FAIRVIEW (Crown granted), on Deer Park Mountain, 1½ miles from Rossland. Development, 100 feet tunnel.

FAIRVIEW GOLD MINING CO., Ltd. Licensed Nov. 10, 1897. Head office 3 Grace Church street, London, Eng. Capital stock £100,000, in £1 shares. Registered office Vancouver. John R. Mitchell, mining engineer and attorney.

FALLS VIEW GOLD AND SILVER MINING CO., Ld., filed April 26, 1897; capital stock, $300,000 in 25c shares; head office, Kaslo.

FALSTAFF GOLD MINING CO., Ld., filed Jan. 4, 1897; capital stock, $1,500,000 in $1 shares; office, Rossland.

FANNY BAY GOLD MINING CO., Ld., filed Sept. 17, 1896; capital stock, $600,000; head office, Vancouver.

FAVORITE GOLD MINING AND DEVELOPMENT CO., Ld., filed Feb. 10, 1897; capital stock, $5,000,000 in $1 shares; office, Victoria.

FENNELL MINING AND DEVELOPMENT CO., Ld., (local), filed March 22, 1897; capital stock, $1,000,000 in $1 shares; treasury, 250,000 shares; head office, New Westminster. President, Albert J. Hill; vice-president, Harry J. Stubbs; secretary, Edgar L. Webber, New Westminster, B. C.

Property—PARA Mineral Claim, located on Ten-Mile Creek, Slocan District; reached, Sandon, Silverton, Slocan City. Development—Only surface cuttings, thus far exposing lead 4 feet wide for 1,000 feet;

## MINING COMPANIES.

further work completed; average assays, 73 oz. silver.

FERN GOLD MINING AND MILLING CO., Ld., filed March 22, 1897; capital stock, $200,000 in 25c shares; treasury, 400,000 shares; head office, Vancouver. President and managing director, F. C. Innes; vice-president, Robert G. Tatlow; director, S. O. Richards; secretary, C. C. Bennett, 538 Hastings West Vancouver; superintendent, J. W. Hamilton, Nelson.

Property—FERN, EUREKA and HIDDEN TREASURE, located on Hall Creek, 4 miles west of Hall Siding, on N. & F. S. Ry, 13 miles from Nelson. Development—4 tunnels along the vein and [illegible]ze. There is said to be over 100,000 to [illegible]re blocked cut, 50 to 60 per cent o[illegible]h is free milling, and the balance concentrating. A 20-stamp mill and tramway of 3,000 feet are being erected this summer; the ledge is from 2½ to 6 and 7 feet in width. An average value of $20 per ton is placed on the ore by the management.
carload in April, 1898, to Hall smelter, returned 7.81 oz. gold per ton. Net returns $3,200 for the carload.

FIDELITY MINE. Owners, Williamson (Arthur), Hotz & Byron (Frank), Silverton.
Property—FIDELITY. Discovered in May, 1897, 1¾ miles north of Silverton. Development, shaft 60 feet and 150 feet of tunnel, 100 tons ore shipped fall of '97; averaged 115 oz. of silver and 60 per cent. lead.

FINANCE GOLD MINING CO., Ld., filed Jan. 9, 1897; capital stock, $1,000,000 in $1 shares; office, Rossland. Manager and engineer, Joseph B. Powell, 185 Church street, Toronto.

FINCH MINING CO., Ld., (foreign), filed April 19, 1895; capital stock, $6,000; head office, Pittsburg, Pa., reg. office, room 5, Thompson-Ogle block, Vancouver.

FIRE LAKE GOLD MINES, Ld., filed March 31, 1897; capital stock, $1,000,000; office, Vancouver. F. M. Robertson, secretary, 421 Granville street.

FIRE MOUNTAIN GOLD MINING CO., Ld., filed Nov. 18, 1896; capital stock, $1,000,000 in $1 shares; office, Vancouver. President, R. J. Leckie; vice-president, J. W. Girvin; secretary-treasurer, W. H. Leckie, 632 Granville st., Vancouver; managing director, J. R. Brown.
Property—14 miles by wagon road from the headwaters of Harrison Lake. There are said to be two fissure veins, running side by side, 5 feet apart, assaying very high, and have never in any test given below $100 in gold to the ton. It is a free milling proposition, and the company will put a mill on the ground.

FAIRMONT GOLD MINING CO., Ld., filed March 23, 1897; capital stock, $1,000,000 in $1 shares; office, Rossland.

FISHER MAIDEN CONSOLIDATED MINING AND SMELTING CO. (foreign), registered March 20, 1897; capital stock, $1,000,000 in $1 shares; treasury, 200,000 shares; head office, Spokane; reg. office Rossland. President and general manager, Frank Watson; vice-president, John Kirkup; secretary-treasurer, Charles S. Carpenter, 114 W. Columbia av., Rossland.

Property—2 claims, FISHER MAIDEN and SILVERTON, situated on Four-Mile Creek, 8 miles east of Silverton, on Slocan Lake. Reached by wagon road. Development 4 tunnels, aggregating 1,500 feet, with shafts and upraises. Total shipments to June, 1898, 300 tons. Lead runs from 10 to 14 per cent. 200 tons of ore shipped from No. 1 tunnel of Fisher Maiden averaged 250 oz. silver. The general average is, however, about 125 oz. Cost of producing freight and treatment said to be $20.

FLORENCE MINING AND DEVELOPMENT CO., of Slocan, Ld., filed Feb. 20, 1897; capital stock, $250,000 in 25c shares; head office, Kaslo. Secretary, C. E. D. Wood, Macleod, Alberta; treasurer, Frederick Steele, Kaslo.
Property—FLORENCE, situated 4½ miles from Whitewater station, adjoining Ibex. claim to the south. Reached by wagon road. Previous to 1897 the Florence has been worked through the Index main tunnel. This season the company propose to open shaft and tunnel of 200 feet to cut the ledge. Vein is 3½ to 4 feet ore, wall to wall, paystreak shipping ore, clean galena, averages 1½ feet in shaft, carrying 78 per cent silver and 74 per cent lead. Smelter returns from shipments are about the same as Index. Tests have shown $6 in gold and 10 per cent copper.

FLOSSIE R. H. A. McClure, manager, Ymir.
Property—FLOSSIE R BIMETALLIC and KING SOLOMON, situated near Ymir; waggon road from N. & F. S. Ry. Development, shaft 500 feet, tunnel driving by contract to cross-cut, 11 leads extending across entire length of the 3 claims.

FOREST BELLE MINING AND DEVELOPMENT CO., Ld., filed Feb. 18, 1897; capital stock, $1,000; office, Rossland.

FORFARSHIRE MINE, Ltd. Incorporated January 21, 1898. Capital stock $20,000, in $5 shares. Registered office Vancouver.

FORT GEORGE GOLD DREDGING CO. Registered Aug. 2, 1898. Capital stock $1,000,000, in $1 shares. Head office Pittsburg, Pa. Registered office Quesnelle. J. A. Craighead, manager and attorney.

FORT STEELE DEVELOPMENT CO. Head office London, Eng. N. A. Wallinger local agent, Fort Steele.
Property—TOWNSITE OF KIMBERLEY, MINNIE M and TIGER claims, near Fort Steele, East Kootenay.

FORT STEELE MINING CO. (foreign), registered April 10, 1897; capital stock, $600,000 in $1 shares; head office, Spokane; reg. office, Fort Steele.

*FOSTER GOLD MINING CO., Ld., filed Feb. 7, 1878; capital stock, $2,500,000; office, Stanley.

FORTY-THIRD MINING AND MILLING CO. OF CARIBOO, Ld., filed Feb. 25, 1896; capital stock, $600,000 in $1 shares; office, North Bend.
Manager, Col. Joshua Wright, of Ottawa; mining engineer, A. F. Cotton, M.E.
Property—HYDRAULIC claims on Manson and Slate Creeks, Omineca district.

## MINING COMPANIES.

ENGLISH AND FRENCH GOLD MINING CO.

Property—Group of 7 claims, BONEPART, BONANZA, MAYFLOWER and GRAND FORKS BELLE, situated on the east side of the north fork of Kettle River, 8 miles from Grand Forks.

FOURTEEN GOLD MINES CONSOLIDATED CO., Ld., filed Dec. 19, 1896; capital stock, $5,000,000 in $1 shares; treasury, 1,250,000 shares; office, Rossland. President, Col. W. W. D. Turner; vice-president, Louis Jaffe; treasurer, E. D. Carpenter; secretary and manager, Harry White, Harry White; sec'y-treas., M. A. Green. Sold property to British Canadian Financial Corporation, Ltd.

FRASER RIVER CONSOLIDATED GOLD, Ltd. Licensed January 19, 1898. Head office in England. Capital stock £150,000, in £1 shares. Registered office Vancouver. A. St. George Hammersley, attorneys.

FRASER RIVER GOLD GRAVELS SYNDICATE (foreign), filed Feb. 7, 1890; capital stock, £7,000; head office in England; reg. office, Vancouver.

FRASER RIVER MINING AND DREDGING CO., Ld., filed July 3, 1894; capital stock, $2,500,000; head office, Vancouver.

FREDDIE LEE MINING CO., (foreign), filed March 23, 1893; capital stock, $500,000; head office, Helena, Mont.; reg. office, Kaslo.

Property—FREDDY LEE, located 1½ miles from Cody by trail. It is one of the pioneer shipping mines of the Slocan country, and carries very rich ore. In the early days the ore from this property was packed at a cost of from $40 to $50 per ton. It is reported that, owing to trouble among the owners, it has not been worked for some time.

FREDERICK ARM MINING CO., Ld., filed April 14, 1897; capital stock, $500,000 in $1 shares; office, Vancouver. President, Dr. W. D. Brydone-Jack; vice-president, George R. Simpson; secretary, C. S. Douglas, Vancouver; treasurer, A. Schooley; other directors, H. Darling, Richard D. Fetherson and G. W. Hutchings.

Property sold (April 27, 1898) to London and Vancouver Finance and Development Co., Ltd.

FREEBURN GOLD MINING CO., Ld., filed April 23, 1896; capital stock, $500,000 in $1 shares; office, Victoria.

Property—Situated on Mineral Creek.

FRENCH CREEK MINING CO., of Milwaukee, (foreign), filed Feb. 11, 1896; capital stock, $2,000,000 in $10 shares; head office, Milwaukee, Wis.; reg. office, Revelstoke. Secretary, George E. Milligan, Milwaukee, Wis.
Re-registered, March 15, 1898.
Pres., E. B. Lee, Chicago; vice-pres., C. T. Kennan, Milwaukee; gen. mgr., Geo. J. Atkins, Revelstoke; mining engineer, J. M. Skeaff.

Property—HYDRAULIC—bench claims; 600 acres on French Creek, Big Bend, of Columbia River.

GABRIOLA COAL CO., Ld., filed Nov. 8, 1895; capital stock, $1,000,000; head office, Nanaimo.

GALENA FARM MINING CO., Ld., filed April 29, 1897; capital stock, $1,000,000 in $1 shares; head office, Vancouver.

Property—4 CLAIMS—on Galena Farm bench, near Silverton.

GALENA MINES, Ltd. Registered Jan. 26, 1897; capital stock, £550,000 in £1 shares; head office, 20 Threadneedle st., London, Eng.; reg. office, Vancouver. Financial agents, Evans, Coleman & Evans, Vancouver; supt., E. B. Fraser.
Re-licensed Dec. 3, 1898. Percy W. Evans, attorney.

Property—THE GALENA FARM, 5 claims—CURRIE, GROVER, STEPHENSON, KATIE and PEERLESS, formerly known as the Currie Group, located 1½ miles south of Silverton, and 1 mile east of Slocan Lake.

Development—A new double compartment working shaft it down over 200 feet; at both the 100 foot and 200 foot levels drifts are being run both ways. The old 80 foot shaft now used as an air shaft for new workings. It is a concentrating proposition. Galena, carrying zinc, vein averages 14 feet in width, dipping 45 degree. Plant, 8 drill Rand compressor; 4 drills; 20 horse power hoist and sinking pump; operated by water power, with an auxiliary steam plant, 60 horse power boiler.

GEORGIA GOLD MINING CO., Ld., filed April 10, 1896; capital stock, $1,000,000 in $1 shares; treasury, 200,000 shares; head office, Victoria, B. C. President, Hedley Chapman; vice president, B. W. Pearse; secretary-treasurer, Joseph Peirson, Bank of British Columbia building, Victoria; assistant secretary, Thomas Gambling, Rossland.

Property—GEORGIA claim, located on the east slope of Monte Cristo Mountain; development, 2 tunnels and crosscuts, amounting to about 350 feet.

GERALDINE PROSPECTING AND MINING CO., Ld.; head office, Montreal. Agent, G. B. Guthrie, Kamloops.

Property—CRAIL claim, located near Kamloops. The lead it is said can be traced 3 miles; assays have run $186.13 and $114.50.

GERMANIA GOLD MINING CO., Ld., filed Nov. 16, 1896; capital stock, $1,000,000 in $1 shares; treasury, 250,000 shares; business, office, Berlin, Ont.; reg. office, Rossland. President, William Roos; vice president, H. G. Lackner, M. D.; secretary-treasurer, John R. Eden, Berlin, Ont.; agent, John A. Smith, Rossland.

Property—2 claims, ELECTRA and CHIEF SEATTLE; situated on the east slope of Green Mountain, 3½ miles from Rossland; development, shaft over 90 feet and drift on the vein, 20 feet; good showing claimed, averaging $20 in gold.

GERMAN MINING AND MILLING CO. (foreign), reg. Feb. 1, 1897; capital stock, $50,000 in $1 shares; head office, Tacoma, Wash.

GIANT MINING CO., (foreign), filed Jan. 7, 1897; capital stock, $1,000,000 in $1

## MINING COMPANIES.

shares; treasury, 500,000 shares; head office, Spokane; reg. office, Rossland. President, A. D. Coplen; vice president, G. S. Allison; secretary-treasurer, H. E. Allen, Spokane; other directors, M. S. Bentley.
Re-registered Dec. 28, 1897. Capital stock $2,500,000, in $1 shares. Charles R. Hamilton, attorney.

Property—GIANT, situated just outside the new city limits of Rossland, on the west a little south of the northwest angle. There are two large ore veins on the property. A Development, shaft sinking to 100 feet, by contract and shaft 35 feet; tunnel driving 60 feet to cut No. 1 shaft. Shipping a carload a week, averaging $15 per ton; ore carries 4 to 6 per cent. of copper.

GIBSON MINING AND MILLING CO. (foreign), filed Oct. 14, 1896; head office, Spokane; reg. office, Kaslo; capital stock, $650,000 in $1 shares.

GLADSTONE MINING CO. (foreign), reg. April 13, 1897; capital stock, $1,000,000 in $1 shares; head office, Spokane; reg. office, Grand Forks.

GLASGOW GOLD MINING CO., Ld., filed March 18, 1897; capital stock, $1,000,000 in $1 shares; office, Rossland.

Property—COPPER KING, in Boundary district, near the Mother Lode.
BISMARCK and BISMARCK FRACTION, near Slocan City.

GLEN IRON MINING CO., Ld., filed March 12, 1891; office, Kamloops; capital stock, $50,000.
stock $50,000, in $100 shares. Pres., E. A. Nash; vice-pres., J. A. Mara; sec'y and mgr., F. J. Fulton; treas., J. O. Grahame.

Property—GLEN IRON MINE, situated at Cherry Bluff, on the C. P. R., 12 miles west of Kamloops
Shipments up to January 1, 1898 about 7,500 tons, which averaged 65 per cent. iron.

GLOBE MINING CO., Ld., filed May 7, 1897; capital stock, $1,000,000 in $1 shares; office, Kaslo. Trustee, Charles F. Caldwell.

GOLCONDA MINING AND MILLING CO., Ld., filed March 10, 1897; capital stock, $50,000 in $1 shares; head office, Vancouver. Superintendent, M. Haas, Greenwood.

Property—GOLCONDA GROUP, five claims, GOLCONDA, CLEVELAND, LAOCOON, YORK and WILD ROSE, situated in the Greenwood Camp; development, a shaft.

GOLD BAR MINING AND DEVELOPMENT CO., Ld., filed Feb. 27, 1897; head office, Rossland; capital stock, $1,200,000 in $1 shares; treasury, 500,000 shares. President, E. J. Lennox; vice-president, A. McBride; treasurer, J. T. Sheridan, Toronto; secretary, J. S. Paterson. Box 138 Rossland; general manager and superintendent, T. Alvin Helm; consulting engineer, John H. Inkster, M. E.

Property—One claim, GOLD BAR; location, half mile north of Boundary Line, close to Northport wagon road, Trail Creek district; reached by Northport wagon road or Red Mountain R. R. Development, tunnel, 50 feet, winze 140 feet, shafts 60 feet, and about 80 feet of open crossouts; average assays, about $20 in silver and lead; last assay, 11.5 silver, 16.7 per cent. lead, trace copper, trace gold;
sold by Sheriff to A. McBride.

GOLD COIN MINING CO., Ld., filed Jan. 4, 1897; capital stock, $1,000,000 in $1 shares; office, Rossland.

GOLD BELT MINING CO., Ld., filed Jan. 28, 1897; head office, Seattle; reg. office, Rossland; capital stock, $1,000,000; treasury, 300,000 shares. President, G. W. Yancey; secretary, A. B. Ball, 33 Union block, Seattle; treasurer, A. D. Eshelman; attorney, John F. Miller.
Property—SUNSET, Keremeos district.

GOLD CUP SYNDICATE. Agents, Roth & Grogan, 36 E. Columbia Ave., Rossland.

GOLD FIELDS OF BRITISH COLUMBIA, Ld. (foreign), reg. April 9, 1897; capital stock, £600,000 in £1 shares; head office, London, England; reg. March 5, 1897. Managing director, Ernest W. Grant-Goven, Vancouver; advisory board, Hon. J. E. Pooley, Hon. D. W. Higgins and D. R. Ker.
Licensed Dec. 30, 1897. Charles Wilson, attorney; local manager, Joseph Dee Grahame, Revelstoke; mining engineer, H. Perry Lake; consulting engineer, Otto Abeling, M.E. Branch office, Thurlow Island.
THE WAVERLEY MINE, Ltd., and THE TANGIER MINE, Ltd., subsidiary companies.
Property—CHANNE GROUP, 25 claims, situated on Phillips Arm, TOM MOORE and OLD GUARD being developed.

GOLD HILL MINING CO. (foreign), filed Oct. 14, 1895; capital stock, $500,000; head office, Spokane, Wash.; reg. office, Rossland. President, James B. Jones; secretary, N. B. Buckler, Spokane.
Re-registered January 31, 1898. J. A. Macdonald attorney.

GOLD HILL QUARTZ MINING CO. OF FAIRVIEW, Ld., filed Sept. 10, 1896; office, Victoria; capital stock, $750,000 in $1 shares.

GOLD KING MINING CO., Ld., filed Aug. 1, 1896; capital stock, $1,000,000 in $1 shares; office, Rossland.
shares. Office Rossland. T. S. Gilmour, sec'y-treas.
Property—GOLD KING (Crown granted); 1½ miles west of Rossland, adjoining Jumbo. Development, tunnel 150 feet and open cut.

GOLD QUEEN MINING CO. (foreign), filed Sept. 30, 1892; capital stock, $400,000; head office, New Whatcom, Wash.; reg. office, Yale.

GOLD QUEEN MINING AND REDUCTION CO. (foreign), registered Feb. 19, 1897; capital stock, $1,000,000 in $1 shares; head office, Spokane; reg. office, Rossland. Reg. agent, John Y. Cole, Rossland.

GOLD RANGE EXLORING AND MINING CO., Ld., filed Nov. 4, 1896; capital stock, $750,000; office, Vancouver.

GOLD AND SILVER MINES DEVELOPMENT CO., Ltd. Head office Toronto. Capital stock $1,250,000, in $1 shares. Pres., Sir Wm. P. Howland; sec'y, G. G. S. Lindsay; attorneys, Daly & Hamilton, Rossland.

## MINING COMPANIES.

Property—TRILBY and PRINCE OF WALES, on Lake Mountain, near Rossland.

GOLD STAR MINING CO., Ld., filed Dec. 28, 1896; capital stock, $100,000; office, Rossland.

Property—GOLD STAR, situated 4½ miles north of Rossland; has plant consistin of 30 H. P. boiler, 10 H. P. hoist, and two steam Rand drills; cost, $2,500.

GOLD STREAM MINING CO., filed May 30, 1896; head office, Cudahy, Wis.; reg. office, Revelstoke; capital stock, $1,000,000 in $1 shares. President, John Cudahy; secretary, Frank Drake.

GOLD MOUNTAIN MINING AND MILLING CO., Ld., filed Nov. 14, 1896; capital stock, $1,000,000; head office, Vancouver.

GOLD BELL MINING CO., Ld., filed Jan. 28, 1896; office, Rossland; capital stock, $1,000,000 in $1 shares. President, Perry Smith; vice president, Harold Harold; treasurer, D. W. McFadden; secretary, Charles S. Carpenter, 114 W. Columbia Ave., Rossland; superintendent and manager, George H. Noxon.

Property—2 claims, ADDIE BELL and BLIND TOM, situated on the North Fork of the Salmon River; assays from development ran $17.50 in gold.

GOLDEN BRITISH COLUMBIA, Ltd. Licensed Oct. 19, 1897. Head office 6 Queen street place, London, Eng. Capital stock £6,000, in £1 shares. Registered office Golden. William Gilbert Mitchell-Innes, manager and attorney.

Properties on Toby Creek and Horse Thief Creek, Fort Steele division, and on Prairie Mountain, Golden division.
To be turned over to New Golden British Columbia, Ltd.

GOLDEN CACHE EXTENSION GOLD MINING CO., Ld., filed Dec. 21, 1896; capital stock, $600,000 in $1 shares; office, Vancouver.

GOLDEN CACHE MINES CO., Ld., filed July 10, 1897; head office, Vancouver; capital stock, $500,000 in $1 shares; no treasury shares. President, J. M. MacKinnon; vice president, John MacQuillan; secretary-treasurer, A. Grant, 611 Hastings street, Vancouver; mine superintendent, J. A. MacFarlane, F. C. S.
George T. Rives; consulting engineer, Wm. Mackinnon.

Property—5 claims, JUMBO, RUBY, GOLDEN EAGLE, GOLDEN STRIPE and NORTH STAR; location, Cayoosh Creek, Lillooet district; reached by C. P. R. to Ashcroft, thence stage to Lillooet; good road. Development—Stripping ledge over 300 feet; five tunnels, three crosscuts, two shafts; 10-stamp gold quartz mill in course of erection; expect same running about Aug. 1, 1897; ore, free milling.

Plant, McCormack Trubine Wheel; 10 stamp mill; Wm. Hamilton Mfg. Co; 3 drill Rand compressor and two Burleigh drills.

GOLDEN CANYON GOLD AND SILVER MINING CO., filed April 5, 1897; capital stock, $800,000 in 50 cents shares; office, Vancouver.

GOLDEN CANYON GOLD AND SILVER MINING CO., filed Feb. 26, 1897; capital stock, $800,000 in 50c shares; office, Vancouver.

GOLDEN CHAIN PROSPECTING AND DEVELOPMENT CO., Ld., filed Feb. 2, 1897; capital stock, $2,000,000 in $1 shares; office, Nelson.

GOLDEN CROWN MINING AND SMELTING CO. (foreign), reg. May 4, 1897; capital stock, $600,000 in $1 shares; head office, Spokane; reg. office, Rossland.

GOLDENDALE MINING CO. Registered Nov. 22, 1897. Head office Spokane. Capital stock $1,500,000, in $1 shares. Registered office Nelson. L. M. Hyde, attorney. Pres., J. D. Hinkle; sec'y, E. D. Ide, Spokane; local directors, T. M. Ward and L. M. Hyde.

Property—GOLDENDALE, situated on Toad Mountain, near Hall mines. Development, tunnel 200 feet.

GOLDEN DRIP MINING AND MILLING CO., Ld., filed Nov. 30, 1896; capital stock, $500,000 in $1 shares; office, Rossland. Pres., R. J. Bealey; vice-pres., Joseph Dormitzer, St. Louis, Mo.; sec'y, W. G. Merryweather; treas., W. J. Whiteside; other directors, Fred'k Ritchie.

Property—GOLDEN DRIP (Crown granted under 1891 laws); situated on O. K. Mountain, and is first extension of I.X.L. Development, $10,000; 700 feet in tunnels, drifts and upraises. Test shipment of 1½ tons ran $28.40 in gold.

GOLDEN EAGLE CONSOLIDATED MINING CO. (foreign), reg. April 20, 1897; capital stock, $1,000,000 in $1 shares; head office, Spokane.

GOLDEN EAGLE MOUNTAIN GOLD MINING Ld., filed Jan. 30, 1897; capital stock, $600,000 in $1 shares; office, Vancouver.

GOLDEN EARS MINING CO., Ld., filed Feb. 19, 1897; head office, New Westminster; capital stock, $40,000 in $1 shares; treasury, 25,668 shares. President, J. C. Armstrong; secretary-treasurer, H. A. Eastman, Armstrong-Young block, New Westminster; other directors, T. S. Hall, M. D.; A. J. Holmes, L. D. S.; J. H. Scott, J. C. Smith.

Property—1 claim, ROCKET, located on east shore of Pitt Lake; reached by water, 23 miles from New Westminster. Development—Crosscut tunnel being run; now into metal; average assays, $50 to the ton, from surface croppings. The ore from this property is a sulphide carrying as high as 25 per cent. of copper, with good values in silver and gold; treatment, $7 to $9 per ton.

GOLDEN ERA MINING CO., Ld., filed March 8, 1894; capital stock, $8,000; head office, Vancouver.

GOLDEN ERA PROSPECTING AND DEVELOPMENT CO., Ld., filed Feb. 12, 1897; capital stock, $2,000,000 in $1 shares; office, Rossland.
office Rossland. Mgr. dir., A. C. Galt; sec., W. H. Cooper.

Property—5 CLAIMS—in Grand Forks district.

GOLDEN FLEECE MINING CO., Ld., filed March 30, 1897; capital stock, $1,000,000; office, Rossland.

## MINING COMPANIES.

GOLDEN AND FORT STEELE DEVELOPMENT CO., filed April 8, 1897; capital stock, $750,000 in $1 shares; treasury, 500,000 shares; head office, Golden. President, Thomas McNaught, Fort Steele; vice presidents, Alexander Allan and S. Barber; treasurer, Alexander McQueen, Calgary; secretary, George S. McCarter, Golden.

Property—Situated on Kinbasket Lake, East Kootenay district, now being developed.
near Big Bend of Columbia River, East Kootenay District. Development, shaft 80 feet.

MERCIER GROUP, situated at headwaters of Bugaboo Creek, 8 miles from Duncan river on divide between E. and W. Kootenay; assays $175 per ton in gold, silver and copper. Claims at Head of Toby Creek.

GOLDEN GATE MINING CO., OF GRANITE CREEK, Ld., filed Jan. 29, 1896; capital stock, $60,000 in $1 shares; office, Vancouver.

Property—GOLDEN GATE claim, Granite Creek.

GOLDEN PLATE CONSOLIDATED MINING CO., Ltd. Incorporated June 23, 1897. Capital stock $150,000, in 10c shares. Registered office Rossland.

GOLDEN PROVINCE MINE CO. C. F. Law gen. manager; N. S. Clark, supt., Quesnelle; Sydney Williams, mining engineer.

Property—HYDRAULIC working on Baker Creek, 4 miles from Quesnelle. Have drainage tunnel, 6feet by 8 feet; over 1,000 feet long; air compressor plant and two drills.

GOLDEN QUEEN MINING CO. Head office Spokane; sec'y, C. P. Owdin, New York City; John Y. Cole, mgr., Rossland.

Property—GOLDEN QUEEN (Crown granted), on Red Mountain, 2,000 feet from Rossland; adjoins St. Elmo. Development, 12 feet and several open cuts.

GOLDEN RIVER QUESNELLE, Ld. (foreign), filed Aug. 18, 1896; head office, London, England; reg. July 1, 1896; reg office, Victoria; capital stock, £350,000 in £1 shares. President, Hon. Forbes G. Vernon; secretary, Jasper Foster; agents, Pemberton & Son, Victoria.
supt., Joseph Hunter.

Property—HYDRAULIC, bench and bar claims, extending for ten miles of the south Fork of Quesnelle River before its junction with the North Fork.

GOLDEN TREASURE MINING AND DEVELOPMENT CO., Ld., filed Feb. 27, 1897; capital stock, $250,000 in 25c shares; office, Vancouver.

GOLDEN WEDGE MINING CO., Ld., filed Dec. 5, 1896; head office, Rossland; capital stock, $1,500,000 in $1 shares.
Pres., Joseph Leduc; vice-pres., Smith M. Weed; 2nd vice-pres., T. Mayne Daly; sec'y and treas., Elmer E. Botsford, 20 Nassau street, New York City; asst. treas., Samuel T. Conkling; asst. sec'y, W. J. Nilson, Rossland.

Property—The company is now negotiating for (in fact have made a partial payment) a valuable group of mines located in the Slocan district, upon which a large amount of development work has been done.

GOLDEN WEST DEVELOPMENT AND EXPLORATION CO., Ld., filed Feb. 22, 1897; capital stock, $500,000 in $1 shares; office, Vancouver.

GOLDEN WEST MINING AND DEVELOPMENT CO., Ld., filed March 13, 1897; capital stock, $200,000 in 25c shares; office, Vancouver.

GOLDIE-RENE MINING CO., Ld., filed Jan. 13, 1897; capital stock, $1,000,000 in $1 shares; head office, Rossland. General manager, John Y. Cole, Rossland;
sec'y-treas., Edgar Charles.

Property—GOLDIE AND RENE GROUP, on Sullivan Creek. Development, tunnel 65 feet and some small shafts and open cuts.

GOODENOUGH MINES, Ld., filed March 2, 1897; capital stock, $800,000 in $1 shares; treasury, 200,000 shares. President and manager, J. A. Whittier; vice president, secretary-treasurer, D. W. Moore, Kaslo; other directors, A. W. Goodenough and J. M. Martin.
and C. A. Stoess.

Property—2 claims, GOODENOUGH and GRAY COPPER, situated on Noble Five Mountain, near Cody, and 2 miles from Sandon. The Goodenough is said to carry one of the richest veins in the Slocan. From Jan. 14, 1895, to March 12, 1897, 303 tons were shipped on which the net returns were $61,591.76, the lowest return being 181 oz. silver and 8 per cent. lead, and the highest 817.6 oz. silver and 64.1 per cent. lead. The company has driven 500-foot tunnel tapping the Goodenough vein 200 feet below the present workings. On the Gray Copper there is considerable concentrating ore in sight.
Development, 1,500 feet in 4 tunnels and raises.

GOOD FRIDAY GOLD MINING CO., Ld., filed March 23, 1897; capital stock, $1,000,000; office, Rossland.
Trustees, John R. Revis, James D. Sword and J. S. Clute, jr.

Property—LONE STAR and BLUE GROUSE, in Slocan district.

GOOD HILL MINING CO. (foreign), reg. Oct. 14, 1896; capital stock, $500,000; head office, Spokane; reg. office, Rossland.

GOOD HOPE MINING AND MILLING CO., Ld., filed April 14, 1897; capital stock, $1,000,000 in $1 shares; office, Rossland.
Pres., J. H. Robinson; sec'y, Edward Baillie; general manager, C. O'Brien Reddin.

Property—GOOD HOPE, situated on northwest slope of Red Mountain, 2 miles from Rossland, adjoining Good Friday. Development, 2 shafts, 70 feet, 40 feet, tunnel and open cuts. Total about 200 feet.

GOOD HOPE MINING AND MILLING CO. (foreign), filed May 27, 1895; capital stock, $500,000; head office, Spokane, Wash.; reg. office, Rossland.
secretary, James Maxwell.

Property sold to Good Hope, M. & M. Co., Ltd.

GOPHER GOLD MINING CO., Ld., filed Dec. 9, 1896; capital stock, $1,000,000 in $1

## MINING COMPANIES.

shares. secretary-treasurer, A. F. Corbin, Rossland. The stock and assets of the company were sold to the Homestead Cons. Gold Mines, of London, England.

GORDON HYDRAULIC MINING CO., Ld., filed June 1, 1891; capital stock, $50,000; office, Victoria.

GRACE DARLING GOLD MINING CO., Ld., filed March 30, 1897; capital stock, $150,000; office, Rossland.
$150,000, in 10c shares. Head office Rossland. Pres., W. A. Blair; vice-pres., Jas. Barnes; sec'y, F. W. Bauer, Rossland; treas., J. S. Clute, jr.; other director, S. Fortelth.

Property—GRACE DARLING, LANCASHIRE LASS and BENDIGO No. 1, situated on Sullivan Creek, 3½ miles west from Columbia River, 11 miles north of Rossland; situated a little north of Heather Bell.

GRAND FORKS GOLD MINING CO., Ld., filed Nov. 7, 1896; capital stock, $1,500,000 in $1 shares; office, Grand Forks.

GRAND PRIZE MINING AND MILLING CO. (foreign), reg. Sept. 19, 1896; capital stock, $1,000,000 in $1 shares; treasury, 0,000 shares; head office, Spokane; reg office, Rossland. President, W. W. D. Turner; vice president, George W. Belt; treasurer, C. R. Brown; secretary, W. H. Zeigler, Zeigler block, Spokane; registered agent, W. A. Campbell, Rossland; superintendent, E. W. Liljegran.

Property—GRAND PRIZE, situated on Ker Park Mountain, in South Belt, 2½ miles southeast of Rossland; reached by rail from C. & W. railway tracks; development, 40-foot shaft. There are three veins on the property, one of which is the Ker Park ledge. Shaft on one of the other veins in 10 inches of ore; average assays, gold and 2 per cent. copper.

GRAND UNION MINING AND DEVELOPMENT CO., Ld., filed April 2, 1897; capital stock, $1,000,000 in $1 shares; office, Rossland, H. M. Dobie, agent.

Property—GRAND UNION and QUEEN, located on Sullivan Creek, 1½ miles from Columbia River. Development, shaft on land of Queen, 56 feet on Grand Union, 40 feet. Smelter test said to run $25.18, of which $23 was gold.

GRANITE CREEK MINING CO., Ld., incorporated Jan. 15, 1896 (Dominion charter); head office, Montreal; capital stock, 0,000 in $1 shares. Managing director, Robert Stevenson, Chilliwack. The company was organized to take over the Stevenson Gold and Platinum Hydraulic Mining Co., Ld., of New Westminster (filed March 17, 1894.)
Dissolved Dec. 8, 1897. Capital stock $150,000 in $10 shares. Registered office Kamloops. Attorney, Fred J. Fulton; pres. and mining manager, Robert Stevenson; vice-pres., W. Barclay Stevens; sec'y, Arthur Ross, 47 St. Francois Xavier street, Montreal.

Property—HYDRAULIC workings, 760 feet of bench and hill claims, situated on the bank of Granite Creek, continuing up miles from the mouth of the creek. Flume, 4 miles, 4x4, 450 feet head at town of Granite Creek, and 250 foot head at working, 1½ miles above town. Company own saw mill, capacity 24,000 feet per day.

GRANITE CONSOLIDATED MINING AND MILLING CO. (foreign); head office, Spokane; reg. office, Kaslo; capital stock, $700,000 in $1 shares; treasury, 200,000 shares. President, Peter Larson; vice president, J. D. Porter; treasurer, ———— Dyers, Exchange National Bank, Spokane; secretary, Wakefield, of Wakefield & Forrest, Spokane; manager, H. E. Porter, Kaslo.

Property—3 claims, GRANITE, GRAY EAGLE and LITTLE DIAMOND, located on the South Fork of Kaslo River, 4½ miles from K & S. R. R. and 9 miles from Kaslo, 1½ miles from Montezuma mine. There are over 100 tons from the Granite and Gray Eagle on the dump, on which assays average 75 oz. silver and 65 to 81 per cent. lead.

GRANITE FALLS CO., Ld., application dated April 13, 1896; capital stock, $50,000 in $1 shares; office, Vancouver.

GRANITE MINING AND MILLING CO. (foreign), reg. March 1, 1897; capital stock, $700,000 in $1 shares; head office, Spokane; reg. office, Rossland.

GRANITE MINING AND SMELTING CO. (foreign), reg. Dec. 24, 1896; head office, Spokane; reg. office, Nelson; capital stock, $500,000 in $1 shares; treasury, 200,000 shares. President, James L. Ford; vice president, E. Denzel; treasurer, J. E. McCall; secretary, W. S. Dawson, 304 Traders' block, Spokane; registered agent H. R. Cameron
E. Baker, Nelson; manager, J. W. Felch, Sanca.
Re-registered Jan. 3, 1898. Hugh R. Cameron, attorney, Nelson.

Property—GRANITE, on Granite Creek.
Situated on the east side of Kootenay Lake, 800 yards from the lake front, near Sanca, 20 miles south of Pilot Bay. Development—Open cut and tunnel being driven into a solid body of ore, 15 to 30 feet wide, and which has been traced for over 3,000 feet. The formation is granite, schist and shale. The ledge strikes southeast and northwest and dips to the northeast. The vein is a pyrites and arsenical iron carrying both copper and lead.

GRANVILLE MINING CO., Ld., filed Feb. 22, 1897; capital stock, $1,000,000 in $1 shares; office, Vancouver.

GREAT HOPES MINING CO. (foreign), registered March 23, 1897; capital stock, $500,000 in $1 shares; head office, Spokane; reg. office, Kaslo.

GREAT IDA GOLD MINING CO., Ld., filed March 8, 1897; capital stock, $700,000 in $1 shares; office, Rossland.
Pres., H. Daniels; sec'y, H. Halliwell; treas. E. A. Chambers.
Property—6 CLAIMS.

GREAT COMMONWEALTH DEVELOPMENT AND MINING CO., Ld., filed April 7, 1897; capital stock, $5,000,000 in $5 shares; office, Rossland.

GREAT WEST GOLD FIELDS DEVELOPMENT CO., Ld., filed Nov. 16, 1896; cap-

ital stock, $100,000 in $20 shares; office, Vancouver.

GREAT WEST GOLD AND SILVER MINING CO., Ld., filed March 18, 1897; capital stock, $1,000,000 in $1 shares; head office, Sandon. President, J. R. Cameron.

Property—SLIGO and SUMMIT, situated on Lemon Creek, one on each side of the Cameronian. The ledge is 15 feet wide, with six feet of pay ore.

GREAT WESTERN MINE. Operated by TWO FRIENDS CO. Superintendent, Geo. Turner, Sandon.

GREAT WESTERN MINES CO., Ld., filed March 27, 1897; capital stock, $1,000,000; in $1 shares. Office Revelstoke. Pres., Wm. B. Poole; vice-pres., F. W. Godsal, Pincher Creek, Alta.; sec'y-treas., J. D. Graham, Revelstoke; other directors, A. E. Kincaid, Thos. Kirkpatrick, John J. Young (Calgary), and W. H. Vicers.

Property—GREAT WESTERN GROUP—3 claims. YOUNG, CANUCK, CRACKERJACK and GREAT WESTERN, situated on northeast Arm of Arrow Lake, 6 miles from Arrowhead, on lake shore; under development.

NETTIE L., in Poole Group, Trout Lake district, 1½ miles from Ferguson. Shaft 20 feet, tunnel 18 feet.

GREAT WESTERN MINING CO., Ld. (foreign), filed Dec. 20, 1895; capital stock, $1,000,000 in $1 shares; head office, Spokane; reg. office, Rossland. Agent, John M. Burke.

Re-registered Dec. 20, 1897. C. F. Jackson, attorney.

Property—GREAT WESTERN, at Rossland, sold to British-America Corporation, Ltd.

*GREAT WESTERN MUTUAL EXPLORATION AND DEVELOPMENT CORPORATION OF BRITISH COLUMBIA, Ld., filed Feb. 15, 1897; capital stock, $2,500,000; head office, Rossland.

Pres., Sir Melville Parker, mgr. dir., John A. Smith, Rossland.

Property—ALLCOME FRACTION, located 1½ miles south of Rossland, adjoining the Hattie Brown; the C. & W. Ry. is 1,000 feet east and the Dewdney trail passes the north end.

GREEN CROWN MINING AND MILLING CO. (foreign), registered June 11, 1896; capital stock, $1,000,000; head office, Spokane; reg. office, Rossland.

GREENHORN MINE. Owners, McNeill Bros., Cody.

Property—GREENHORN and EMPIRE, located on the south fork of Carpenter Creek, 2 miles from Cody. Development, about 400 feet of tunnels on the two claims and has every appearance of making a good mine. Some very high assays have been obtained from a small ledge of high-class ore. There is a larger ledge of ore on the Greenhorn that has a good showing. It is 14 inches of solid galena, of medium grade, going over 100 oz. silver.

GRESHAM GOLD EXPLORATION SYNDICATE (foreign), registered Jan. 14, 1897; capital stock, £50,000 in £1 shares; head office, London, Eng.; reg. office, Nelson. Agent, Henry A. Barton.

Properties in Slocan District.

G. R. SOVEREIGN MINE. Owners, Thos. Ryan, Gus Peterson and —, Murphy, Trail.

Property—G. R. SOVEREIGN, situated on Lookout Mountain, ¾ mile from Trail. Development tunnel 150 feet, 2 shafts, 135 feet on the vein, which averages 3 feet wide. Average values $22 in gold.

GYPSY QUEEN GOLD MINING CO. Ltd. Incorporated Feb. 9, 1898. Capital stock $10,000, in $5 shares. Registered office Victoria.

HALIFAX MINING CO., Ld., filed Feb. 20, 1897; capital stock, $1,000,000 in $1 shares; office, Rossland.

HALL MINES, Ld. (foreign), registered Oct. 31, 1893; capital stock, £300,000 in £1 shares; head office, London, Eng.; reg. office Nelson. Chairman, Sir Joseph Trutch; secretary, A. E. Ashley, 1 Leadenhall st. London, E. C.; manager, Henry E. Croasdaile, Nelson; mine superintendent, M. S. Davys; smelter supt., Robert R. Hedley. Licensed Dec. 28, 1897.

Property—SILVER KING, KOOTENAY BONANZA, American FLAG and KOHINOR, BRITANNIA, EUREKA, J. B. D., GRAND, ROSE, THISTLE and SHAMROCK, situated on Toad Mountain, 5 miles from Nelson, 8½ miles by wagon road, connected with Hall smelter by ariel tramway, having capacity of 200 tons per day. The mine employs 150 men and the smelter 100. Development, 5 tunnels and 1 shaft; vertical dept of working 250 feet; output 150 tons per day.

Dividends Dec. 1, 1897, 10 per cent. March 2, 1898, 5 per cent.

*HALL EXPLORATION CO., Ld., registered Jan. 23, 1897; capital stock, £150,000 in £1 shares; head office, London; reg. office, Nelson. Business wound up.

HAMILTON AND ROSSLAND GOLD MINING CO., Ld., filed Nov. 30, 1896; capital stock, $1,000,000 in $1 shares; office, Rossland. Reg. agent, P. E. Wilson, Nelson. Pres., Alex. Richardson; secretary, Wm. Cleverisley, Hamilton, Ont; mgr., James McCreath, Nelson.

Property—TENNESSEE, situated on the southeastern slope of Tennesse Mountain of the headwaters of Quartz Creek 1 mile northwest of Ymir, at altitude of 1,500 feet above N. & F. S. Ry.; development, tunnel 60 feet, winze 65 feet, and drift on lead which is from 4 to 5 feet wide.

HANSARD GOLD AND COPPER MINING CO., Ld., filed June 1, 1896; capital stock, $1,000,000 in $1 shares; treasury, 500,000 shares; office, Nelson. President, Martin O'Reilly; vice-president and superintendent, Robert Shiell; secretary-treasurer, F. W. Swannell, Nelson.

Property— claims, LONE STAR, situated 2½ miles north of Whitewater Station on K. & S. Ry, lying adjacent to the Wellington and Whitewater mines; reached by wagon road. Development, 400 feet tunneling There are 3 strong ledges for the full length of the claim, 1,500 feet, two containing carbonates, galena and gray copper of high grade, the third and northerly being quartz.

RED CLOUD FRACTION, in same vicinity as Lone Star, carries one well defined ledge. One year's assessment work.

## MINING COMPANIES.

HANSARD and CARBERRY, situated at he headwaters of Big Sheep Creek (Burnt Pass), 13 miles north of Rossland. Two ads showing heavy iron capping; devel- pment, assessments; reached by trail 7 iles from Shiell's Landing, on Lower Ar- ow Lake.

HARRISON BLACK DIAMOND MIN- NG CO., Ld., filed April 26, 1897; capital tock, $50,000 in 10c shares; office, Vancou- er.

HARRISON LAKE MINING, DEVEL- PMENT AND PROSPECTING CO., Ld., ed March 1, 1897; capital stock, $800,000 in shares; office, Vancouver.

HARRISON LAKE STAR MINING CO., ed March 6, 1897; capital stock, $1,000,000 $1 shares; office, Rossland.

HASTINGS (B. C.) EXPLORATION YNDICATE (foreign), registered April 12, 7; capital stock, £100,000 in £1 shares; head ice in England.

on. Edgar Dewdney, attorney, Victoria. Property ⅞ of ARLINGTON MINE, Sal- on river.

HATTIE BROWN GOLD MINING CO., d., filed June 4, 1896; capital stock, $1,000,- 0 in $1 shares; head office, Spokane; reg. ice, Rossland. President, J. W. Binkley; retary, William Atchison. -registered Dec. 4, 1897. James Morris torney; E. W. Liljegran, supt.

Property—HATTIE BROWN, situated on utheast slope of Deer Park Mountain, nth Belt. Development shaft 97 feet l several open cuts..

HATTIE GOLD MINING CO., Ld., filed t. 23, 1896; capital stock, $1,000,000 in $1 res; office, Rossland.

roperty—HATTIE, situated on the utheast slope of Deer Park Mountain, 1½ es south of Rossland; reached by wagon d; is ½ mile west of C. & W. Ry. De- opment, sinking a shaft, down over 90 t. Has complete little plant, consist- of steam hoist, drill and pump.

AVRE GOLD MINING CO., Ld., filed . 23, 1897; capital stock, $700,000 in $1 res; office, Rossland.

EATHER BELL MINING AND LLING CO., Ld., filed Feb. 6, 1897; cap- stock, $500,000 in $1 shares; office, San- , M. McDonald, manager, 70 Cordova et, Vancouver; —. Mullins, foreman, ee Forks.

roperty—4 CLAIMS, near Three Forks.

EATHER BELL GOLD MINING CO., head office, Toronto. Secretary-treas- , Isaac Suckling, Toronto; superinten- , E. W. Liljegran, Rossland:

roperty—HEATHER BELL, RAMPING N and LIVINGSTONE, situated on van Creek, back from the Columbia r, from which it is reached by trail; lopment, tunnel in over 150 feet. shaft 50 feet.

EBE MINING CO., Ld., filed March 15, capital stock, $200,000; head office, o. Secretary, C. D. McKenzie, Kaslo.

EBE MINE; owners, M. A. Bucke, C. McKenzie and John Gray, Kaslo.

Property—HEBE, HERA, APPOLO and PLUTO, situated one mile north of Whitewater Station. Development shaft 100 feet; tunnel 50 feet. Trial shipment ran 100 oz. silver and 65 per cent. lead.

HELEN GOLD MINING CO., Ld. (foreign), filed April 11, 1896; capital stock, $600,000 in $1 shares; head office, Spokane; reg. office, Rossland.

Property—In White Grouse Mountain district.

HERCULES GOLD MINING CO., Ld., filed Sept. 28, 1896; capital stock, $1,000,000 in $1 shares; office, Rossland.

HERPINO-AMERICAN TRADING CO., filed Feb. 25, 1897; capital stock, $100,000 in $10 shares; office, Vancouver.

HIDDEN TREASURE MINING CO, Ltd. Filed June 25, 1898. Capital stock $100,000, in $1 shares. Office Kamloops; secretary, R. H. Lee, Kamloops. Company winding up.

Property—3 CLAIMS (Crown granted), on Cherry Creek, Osoyoos District.

HIGHLAND GROUP MINING AND DEVELOPMENT CO., filed Jan. 4, 1897; capital stock, $1,000,000 in $1 shares; treasury, 250,000 shares; head office, Cody. President, I. S. Freeze, Calgary; vice-president, Hugh McMillan, Cody; secretary-treasurer, A. B. Dockstader, Cody; superintendent, George T. Lundy, Ferguson.

Property—HIGHLAND GROUP, HIGHLAND BOY, MATTIE M., UNION JACK and undivided half of BLOOMERS. These claims are 1 mile long by 1,500 feet wide, located on the "Glengarry Ledge," on the Lardeau River, near Ferguson, in the Trout Lake mining division. The ledge is galena, from 20 to 30 feet in width and a tunneling proposition; average of 4 assays, 118.75 oz. silver and 80 per cent lead; value, $125.25 per ton.

*HIGHLAND MINING CO. OF BRITISH COLUMBIA, Ld., filed April 5, 1897; capital stock, $1,000,000; head office, Ainsworth. Directors, Brighton, Dryden and E. D. Carter; manager, E. D. Carter.

Property—HIGHLAND, JOSEPHINE, MAGGIE and ESTHER MAY, located 1½ miles north of Ainsworth, 1¼ miles north of Cedar Creek, 3,000 feet west and 1,100 feet above Kootenay Lake. Development, tunnel nearly 690 feet, with upraises in the ore chutes. Returns from a shipment of several tons of the best ore were, 40 oz. silver and 75 per cent lead. The owners contemplate putting in a concentrator of from 100 to 120 tons capacity at the mouth of Cedar Creek, connecting with the mine by an ariel tramway.

Plant cosists of 20 horse power boiler and 10 horse power hoist.

HIGHLAND QUEEN CONSOLIDATED MINING CO. (foreign), registered May 1, 1897; capital stock, $1,000,000 in $1 shares; head office, Spokane; reg. office, Midway.

HIGHLANDER MINE, Ainsworth. Owner, Max Stevenson, Philadelphia.

Property—HIGHLANDER, situated 1¼ miles southwest of Ainsworth, on a bluff below the main wagon road, 1,000 feet above the lake. A fairly well developed property; is worked by the owner every summer.

## MINING COMPANIES.

A shipment of 12 tons to Everett in 1896 returned 70 oz. silver and a small percentage of lead. Another shipment the same year is said to have returned 135 oz. silver and 35 per cent lead. Have had assays of $40 in gold from selected specimens.

HIGH ORE GOLD MINING AND SMELTING CO., Ld. (foreign), filed Sept. 3, 1895; capital stock, $500,000; treasury, 100,000 shares; head office, Spokane; reg. office, Rossland. President, Cyrus Happy; vice-president, J. H. Griffiths; treasurer, W. G. Estep; secretary, D. M. McLeod, Mohawk block, Spokane; register agent, H. L. Rodgers, Rossland; superintendent, W. H. Haskins.

Property—HIGH ORE, located on the west slope of Red Mountain, 1¼ miles from Rossland by wagon road, adjoining the Jumbo on the north. Development, 37-foot shaft, tunnel 150 feet, open cut 15 to 20 feet.

HILLSIDE SILVER MINING CO., Ld., filed March 6, 1897; capital stock, $1,000,000 in $1 shares; treasury, 300,000 shares; head office, Rossland. President, Charles Behrman; sec'y-treas., George Killam, Rossland; other directors, J. Fred Ritchie, Geo. W. Richardson and John Keen.

Property—4 claims, HILLSIDE, FIRST CHANCE, GALT and R. E. ADAMS, situated near Whitewater Station.

HILL TOP GOLD MINING CO. (foreign), registered Sept. 24, 1896; capital stock, $1,000,000 in $1 shares; treasury, 300,000 shares; head office, Spokane; reg. office, Rossland. resident, William N. Dunn; vice-president and reg. agent, W. A. Campbell, Rossland; treasurer, Old National bank, Spokane; secretary, W. H. Ziegler, Ziegler block, Spokane.

Property—HILL TOP, located on south belt, 3 miles from Rossland. A direct extension of Loring's Mayflower. Reached by trail from C. & W. Ry. Development, tunnel 120 feet, shaft 40 feet, 2 crosscuts 30 feet each, amounting to $4,000. Average assays, $18 to $24 gold and copper and a little silver.

HINCKLEY AND BLACK COLT SILVER MINING CO., Ld., filed July 23, 1896; capital stock, $1,000,000 in $1 shares; head office, Kaslo. President, J. B. McArthur; secretary, A. B. Irwin, Rossland.

HIYAN CREEK HYDRAULIC CO., Ld., filed July 16, 1891; capital stock, $100,000; office, Quesnelle.

HOMESTAKE GOLD MINING CO., Ld., filed Nov. 25, 1896; capital stock, $500,000 in $1 shares; office, Vancouver.

HOMESTEAD CONSOLIDATED GOLD MINES, Ltd. Cap. stock £160,000. H'd office London, Eng.; reg. office, Rossland, company to acquire properties by consolidating the Homestake Gold Mining Co., Ld., R. E. Lee Gold Mining Co., Ld., and Gopher Gold Mining Co., Ld.

Property — HOMESTAKE, GOPHER, MAID OF ERIN and ROBERT E. LEE, situated 1 mile south of Rossland, in the south belt, the C & W Ry passes through both the Homestake and R. E. Lee claims. The properties are all adjoining and well developed.

The plant in the Homestake consists of 80 h. p. boiler and hoist, 5-drill air compressor. This plant drives 1 drill in the Gopher. The Robert E. Lee plant consists of 100 h. p. boiler, 20 h. p. hoist, 10-drill compressor and 3 drills.

HOPE MINING AND MILLING CO., Ld., filed April 26, 1897; capital stock, $500,000 in $1 shares; office, Vancouver.

HORSEFLY GOLD MINING CO. (foreign), registered Sept. 4, 1894; capital stock, $1,000,000; head office, San Francisco; reg. office, 16 Chancery lane, Victoria.
supt., R. T. Ward, of San Francisco.

Property—HYDRAULIC workings at Horsefly, Cariboo. Working two hydraulic elevators.

HORSEFLY HYDRAULIC MINING CO., Ld., filed March 27, 1893; capital stock, $200,000; head office, Vancouver. President, B. T. Rogers; secretary, Pierce Lloyd, 700 Granville st., Vancouver; manager at Horsefly, J. B. Hobson.

The company recently (July 10, 1897) put in a 10-stamp mill to crush cemented gravel. It has a capacity of 120 tons per day and is driven by water power.

HYDERABAD MINES. Bonders, A. F. Luckling, J. H. Currie and William Tayl
Property—3 claims, HYDERABAD GROUP, on Ten-Mile Creek, between the Edmonton and Dalhousie; reached by trail from the wagon road. Development, a 50-foot tunnel being driven. Vein shows galena and iron, carrying gold.

HOME MINING CO., Ld., filed Sept. 26, 1877; capital stock, $70,000; office, Victoria.

IBEX MINING AND DEVELOPING CO. OF SLOCAN, Ld., filed Dec. 21, 1896; capital stock, $300,000 in 25c shares; treasury, 50,000 shares; head office, Kaslo. President, Maj. Samuel P. Steele, Macleod, Alberta; vice-president, R. W. Bryan; treasurer, Frederick Steele; secretary, David W. King, Kaslo; superintendent and consulting engineer, William J. Trethewey, M. E.; other directors, Arthur M. Jarvis and Christopher Hilliard.
official liquidator, Oliver T. Stone.

Property—4 claims, formerly known as the Brennan group, TRIANGLE, IBEX, LIDDESDALE and GILT EDGE, located on Lyle Creek, 4½ miles from Whitewater Station; reached by wagon road 1 mile and trail 3½ miles. The group adjoins the Florence, on which the ledge extends. Development, 1,000 feet of tunnels, etc.

IBEX MINING COMPANY, Limited, filed Nov. 23, 1896; capital stock, $1,000,000 in $1 shares; treasury, 300,000 shares; head office Rossland; sec'y-treas., W. J. Green, 157 Wellesley street, Toronto.

Property—IBEX, located on southwest slope of Deer Park Mountain, 2 miles from Rossland and adjoining the Silver Bell. Three ledges have been uncovered on the property. Development, tunnel 100 feet.

IDAHO GOLD MINING AND SMELTING CO. (foreign), filed July 16, 1895; office, Rossland.
Capital stock $500,000, in $1 shares. Head office, Butte, Montana. Registered office Rossland. Pres., P. A. Largey; secretary

William G. Benham; general manager, Oliver Durant.

Property—IDAHO, on Red Mountain, near Rossland, adjoining Centre Star on the east.

IDAHO MINES; head office, Alamo concentrator, Three Forks. General manager, Geo. W. Hughes owns one-third. Scottish Colonial Gold Fields, Ltd., own two-thirds.

Property—2 claims, IDAHO and ST. JOHNS, located on Twin Lake, or Idaho basin, adjoining Alamo group, 3 miles from the concentrator; reached by 7,500-foot tram and good wagon road. Development, between 4,000 and 5,000 feet of tunnels shafting and crosscutting. It is a regular shipper of high-grade crude and concentrates. Average assays, 200 oz. silver and 38 to 40 per cent lead.

Prior to the commencement of regular dividends $32,000 had been paid to the owners. The total amount paid to April 25, 1897, was $172,000, and to May, 1898, was $264,000.

ore shipped from Aug. 1, 1897 to July 1, 1898, was 2,996 ton.

Idaho is worked through Alamo tunnel.

IDA QUEEN GOLD MINING CO., Ld., filed Sept. 8, 1896; capital stock, $1,000,000 in $1 shares; treasury, 300,000 shares; head office, Rossland. President, A. E. Lyford; vice-president, E. J. McCune; secretary,

Trail; treasurer, E. V. McCune; general manager, George Nelson.

Property—IDA, on Lookout Mountain, 3 miles from Trail; development, 60-foot tunnel; assays, $19 in gold and copper at 30 feet. COPPER CLIFF, on China Creek, 9 miles from Trail.

IDLER MINING CO. (foreign), registered Feb. 5, 1897; capital stock, $1,000,000 in $1 shares; treasury, 300,000 shares; head office, Spokane; reg. office, Three Forks. President, Gen. A. P. Curry; treasurer and manager, J. C. Miller; secretary, H. C. Browne, Spokane; other directors, C. Liftchild, Gen. C. S. Warren, R. S. Coe and E. T. Steel. Attorney, J. S. Clute, jr., Rossland.

Property—IDLER, on the mountain slope west of Carpenter Creek, ¾ mile north of Three Forks, ½ mile from N. & S. branch of C. P. Ry. and 500 feet above the tracks. Development, tunnel. One of the veins is about 20 inches in width, showing 6 inches of ore. Five assays of galena averaged 800 oz. silver, 43 per cent lead and 5½ per cent copper. Carbonates run 200 oz. silver and per cent lead.

IMPERIAL GOLD MINING CO., Ld., filed June 15, 1896; capital stock, $1,000,000; treasury, 250,000 shares; head office, Rossland. President and treasurer, J. H. Bayne; vice-pres., C. O. Lalonde; sec'y, Edward Mille; other directors, F. M. McLeod, W. Thomson and Alex. Wilson.

Property—IMPERIAL FRACTION and JOYCE, on the southeastern slope of Lookout Mountain, 4 miles east of Rossland and 1 mile southwest of Trail, adjoining the G. Sovereign and Stemwinder; reached by rail from Trail.

IMPERIAL MINING AND INVESTMENT CO., Ld., filed Feb. 1, 1897; capital stock, $3,000,000 in $1 shares; office, Vancouver.

INCORPORATED EXPLORATION CO., OF BRITISH COLUMBIA, Ltd. Licensed January 26, 1898. Head office 58 New Broad street, London, Eng. Capital stock £200,000, in £1 shares. Treasury 55,000 shares. Registered office Slough Creek. John Hopp manager and attorney; managing director, Wm. Thompson.

Property—HYDRAULIC—claims on Slough Creek. OLD KRUTZ and LANE. Properties on Williams Creek.

INDEPENDENT MINING CO., Ld., filed July 20, 1896; capital stock, $1,000,000 in $1 shares; office, Westminster.

INDIAN CHIEF GOLD MINING CO., Ld., filed March 3, 1897; capital stock, $1,000,000 in $1 shares; office, Rossland.

INGERSOLL MINING CO. (foreign), filed April 20, 1897; capital stock $1,000,000 in $1 shares; head office, Spokane; reg. office, Grand Forks.

INTERNATIONAL GOLD AND COPPER MINING CO., Ld., filed Oct. 17, 1896; capital stock, $1,000,000 in $1 shares; treasury, 350,000 shares; office, Rossland. President, A. C. Sinclair, M. D.; vice-president, R. C. MacDonald; secretary-treasurer, J. S. Paterson, 114 W. Columbia av., Rossland. Assets sold by sheriff for debt.

Property—2 claims, SNOWDROP and SULLIVAN, situated on the east slope of Lookout Mountain, ¾ mile from the Crown Point mine and 2 miles from Trail; 3½ miles from Rossland, on the south belt.

INTERNATIONAL CO-OPERATIVE MINING CO.; head office, 266½ Stark st., Portland, Or. Agent and consulting engineer, J. L. Parker, Rossland.

INTERNATIONAL GOLD MINING CO. (foreign), registered Jan. 4, 1897; capital stock, $1,000,000 in $1 shares; head office, Spokane.

INTERNATIONAL GOLD AND SILVER MINING CO. (foreign), capital stock, $1,000,000 in $1 shares; head office, Spokane; reg. office, Rossland.

Property in Cedar Creek district.

INTERNATIONAL MINING AND INVESTMENT CO.; head office, Spokane. Directors, Hector McRae and Sir Adolphe Caron of Ottawa, George Gould, David Seligman, Dr. Seward Webb, Louis V. Bell and Richard Lownsberry of New York.

INTERNATIONAL MINING AND MILLING CO. OF BRITISH COLUMBIA, Ld., filed Sept. 15, 1891, capital stock, $500,000; office, Vancouver.

INDUSTRIAL CONSTRUCTION AND DEVELOPMENT CO., filed July 15, 1893; capital stock, $150,000; office, Vancouver.

INTERSTATE MINING CO. OF SPOKANE (foreign), filed June 25, 1896; capital stock, $750,000 in $1 shares; office, Rossland. President, John H. Shaw; secretary, L. F. Kershaw; agent, Isaac Smith.

INVICTA GOLD MINES, Ld. (foreign), filed Jan. 13, 1896; capital stock, $700,000; head office, London, Eng. (reg. Aug. 19, 1895); reg. office, Wild Horse Creek. Secretary, A. Gauntlift Hammond; manager, Alex D. Fraser.

## MINING COMPANIES.

Property taken over by the East Kootenay Consols, Ltd.

IOWA MINING AND MILLING CO. (foreign), filed April 15, 1897; capital stock, $650,000 in $1 shares; treasury, 250,000 shares; head office, Seattle; reg. office, Rossland. President, Horace E. Merkel; vice-president, O. R. Williams; treasurer, J. C. Brogan, Occidental block, Seattle, Wash; secretary, A. G. McBride; superintendent, Frank Wamack.

Property—2 claims, IOWA and MERCURY, located on Green Mountain, 5 miles north of Rossland; reached by trail; developed by two assessments and are now sinking shaft on the Mercury 25 feet.

IRON COLT GOLD MINING CO., Ld., filed Oct. 12, 1896; capital stock, $1,000,000 in $1 shares; head office, Rossland. President, Patrick Burns; vice-pres., John R. Revis, secretary-treasurer, John F. McCrae, Rossland; superintendent, John J. Monaghan.

Property—IRON COLT, situated on Columbia and Kootenay Mountain, joining the Columbia on the north and the Alberta on the south; reached by wagon road ¾ mile from Rossland

Development, tunnel 1,200 feet, including part through Alberta (300 feet), and 150 feet of drifting. Plant consists of 5 drill compressor, with drills and 15 horse-power hoist. Average values $8.50.

IRON CLAD MINE. Owners, Williams, Dennison & Clearwater.

Property—IRON CLAD GROUP, 8 claims, on Sullivan Creek.

IRON HOPE MINING AND MILLING CO., (foreign), filed Nov. 16, 1896; capital stock, $600,000; treasury, $250,000; head office, Seattle, Wash.; reg. office, Victoria. President Charles G. Scott; secretary, W. T. Scott, treasurer, Samuel Lauridson.

Property—IRON HOPE, Trail Creek District.

IRON HORSE MINING AND MILLING CO., (foreign), filed Aug. 10, 1895; capital stock, $1,000,000 in $1 shares; head office, Spokane, Wash; reg. office, Rossland. Manager, Col. Renfrew.

Property—IRON HORSE, situated on the south slope of the Monte Cristo Mountain, ½ mile from Rossland. Development—2 shafts, one 70 feet, and sinking and tunnel 100 feet, exposing a large ledge 5 feet wide of almost solid ore. Plant—15 h. p. hoist, sinking pump and 2 slugger drills. The latter driven by Columbia and Kootenay compressor.

IRON MASK GOLD MINING CO., Ld., (foreign), filed Feb. 8, 1896; capital stock, $500,000 in $1 shares; assessable; head office, Spokane, Wash; reg. office, Rossland. President, Austin Corbin, 2nd; vice-pres E. J. Roberts, treasurer, Henry M. Richards, secretary and manager, James F. Herrick, Spokane, Wash.; other directors. D. C. Corbin, A. F. Herrick and A. W. McCune.
Re-registered Dec. 20, 1897. Sam. W. Hall supt. and attorney.

Property—IRON MASK, located on Red Mountain, ½ mile from Rossland, adjoining War Eagle. Center Star and C. & W. Ry passes through the property. The property is well developed and ships a carload per day. Average value, $30 to $40 per ton gold, copper and silver; employs 30 men. Shipments for year ending May 1, 1898, were 3,136 tons.

ISLANDER GOLD QUARTZ MINING AND MILLING CO., Ld., filed Nov. 11, 1895; capital stock, $100,000 in $1 shares; office, Victoria.

Property—ISLANDER claim in Alberni District.

ISLAND MOUNTAIN GOLD MINES, Ld. Agents, Pemberton & Son, Victoria.

IVANHOE GOLD MINING CO., filed July 3, 1896; capital stock, $1,000,000 in $1 shares. Treasury 300,000 shares. Pres., J. S. Cute, jr.; vice-pres., D. W. Higgins; sec'y, W. J. Falding; treas., Dr. D. Campbell; other directors, C. M. Carpenter and C. F. Jackson.

Property—IVANHOE, on Sophia Mountain, 7 miles from Rossland. Development, shaft 35 feet and tunnel 225 feet (fall, '97); values average $8, in shaft; tunnel has not cut the lead yet.

I. X. L. GOLD MINING AND MILLING CO., (foreign), filed Nov. 27, 1896; capital stock, $1,000,000 in $1 shares; head office, Spokane, Wash; reg. office, Rossland.

Property—I. X. L., situated on O. K. Mountain 2 miles west of Rossland, adjoining the O. K. mine on the east. It is a free milling proposition, one vein 3 feet, and the other 5 feet, showing good gold values.

JACKSON MINES, Ld., filed Feb. 25, 1897; capital stock, $1,000,000 in $1 shares; head office, Kaslo. President and manager, George Alexander; secretary-treasurer, W. Russell Allen, P. O. box, 122, Kaslo; directors, Hon J. H. Turner, D. C. Corbin, Hon. D. M. Eberts, Q. C., D. J. Munn, A. Guthrie and Robert Jackson; superintendent, R. T. McPhee; consulting engineer, S. S. Fowler, E. M.

Property—5 claims, NORTHERN BELL, KOOTENAY STAR, DUBLIN QUEEN, OPHIR and MOORE FRACTION, located in Jackson basin, Kaslo-Slocan district, and reached by wagon road 4 miles from Whitewater Station, on K. & S. Ry. Development, 5 tunnels, with numerous upraises, representing about 3,000 feet of work and 250 feet of depth. Average assays, 80 oz. silver and 65 to 70 per cent lead. There is in course of erection a concentrator of 80 tons, worked by water power, also a compressor plant, working drills and hoist. There will be 80 feet of surface tram connecting the mine with the concentrator. During the first quarter of 1897 about 500 tons of ore were shipped pending erection of concentrator.

JEANETTE MINING CO. (foreign), filed Sept. 28, 1891; capital stock, $500,000; head office, Spokane; reg. office, Ainsworth.

JEFF DAVIS MINING AND MILLING CO. (foreign), registered Feb. 26, 1897; capital stock, $1,000,000 in $1 shares; head office, Spokane; reg. office, Ainsworth.

JOHN E. REDMOND MINING CO. Ld., filed April 23, 1897; capital stock, $1,000,000 in $1 shares; office, Grand Forks.

## MINING COMPANIES.

JO JO GOLD MINING CO, Ltd. Incorporated June 30, 1898. Capital stock $1,000,000, in $1 shares. Office Rossland. Formerly called Dunlop M. & G. Co., Ltd. manager, Geo. N. Taylor, Rossland, solicitor, J. S. Clute, jr.

Property—JO JO, situated ¾ mile southeast of Rossland, adjoining the Commander on the southwest; development, shaft and tunnel.

JO JO. Owner, Thomas Trenary, Three Forks.

Property—JO JO, situated on north fork of Carpenter Creek, 5 miles from Three Forks; adjoins the O. K. and reached by trail from Three Forks. Development, 200 feet of work, mostly drifted on the vein, which is 3 feet wide. Dry ore proposition; not much lead, but high-grade silver ore. A shipment of 20 tons was made in February, 1897, from which returns of 270 oz. silver were received from the smelter.

JOKER MINE—R. T. Daniels owner, Trail.

Property—JOKER and PINK, on Lookout Mountain, 2 miles from Trail. Development, shaft 100 feet and 80 feet of drifting.

JOSEPHINE MINING CO. (foreign), filed Oct. 9, 1893; capital stock, $600,000; head office, Spokane; reg. office, Nelson.

Property—Claims in White Grouse Mountains.

JOSIE GOLD MINING CO., Ld. (foreign), filed Dec. 28, 1895; capital stock, $700,000 in $1 shares; treasury, 200,000 shares; head office, Spokane; reg. office, Rossland. President and general manager, George T. Crane; vice-president, Frank C. Loring; secretary-treasurer, F. E. Snodgrass, Spokane, Wash.; other directors, O. G. Labaree and A. T. Avery; superintendent, J. M. Long; consulting engineer, F. C. Loring.

Re-registered January 18, 1898. Fred H. Oliver supt. and attorney.

Property—JOSIE. Sold to British America Corporation Ltd.

JOSIE MACK GOLD MINING CO. (foreign), registered Jan. 9, 1897; capital stock, $600,000 in $1 shares; treasury, 200,000 shares; head office, Spokane; reg. office, Rossland. President, A. J. Ross; vice-president, O. G. Labaree; secretary-treasurer, P. E. Fisher, Spokane, Wash.; other directors, S. T. Arthur, Spokane, and A. H. McKay, Rossland.

Re-registered Dec. 27, 1897. W. T. McDonald attorney.

Property—JOSIE MAC, located 1½ miles south of Rossland and ¼ mile from C. & W. Ry.

JUBILEE GOLD MINES, Ld., filed March 31, 1897; capital stock, $1,000,000 in $1 shares; office, New Westminster.

*JUBILEE MINING AND DEVELOPMENT CO., Ld., filed April 21, 1897; capital stock, $150,000; office, Vancouver.

JUMBO GOLD MINING CO., Ld., (foreign), filed May 7, 1896; capital stock, $500,000 in $1 shares, assessable; head office, Spokane; reg. office, Rossland. President, Jno. A. Finch; vice-president, treasurer and manager, M. R. Galusha;

Re-registered Dec. 27, 1897. H. W. Fellows, attorney.

Property—JUMBO, located on west slope of Red Mountain, 2¼ miles from Rossland on Sheep Creek, 1¼ miles to Red Mountain Ry. Development, about 1,500 feet tunnels.

JUSTICE GOLD MINING CO., Ld., filed Feb. 25, 1897; capital stock, $1,200,000 in $1 shares; office, Rossland.

KAISER GOLD AND SILVER MINING CO., Ld., filed May 3, 1897; capital stock, $1,000,000 in $1 shares; office, Rossland.

KAMLOOPS COAL CO., Ld., filed May 26, 1892; capital stock, $200,000; office, Kamloops.

KAMLOOPS COPPER MINING CO., Ltd. Incorporated October 21, 1897. Capital stock $60,000, in 10c shares. Registered office Victoria. Pres., G. A. Kirk; vice-pres., B. Wehfritz; sec'y, A. T. Monteith.

Property—GOLDEN STAR. Located 5 miles from Kamloops.

KAMLOOPS MINING AND DEVELOPMENT CO., Ld., filed June 15, 1895; capital stock $30,000, in $100 shares. Office Rossland. Pres., H. E. Forster, secretary, treasurer and manager, C. C. Woodhouse, Jr., Rossland.

KANAKA BAR GOLD DREDGING CO., Ld., filed June 7, 1893; capital stsock, $10,000; office, Kaslo.

KASLO DEVELOPMENT CO., Ld., filed March 3, 1897; capital stock, $500,000 in $1 shares; office, Kaslo.

KASLO MONTEZUMA MINING AND MILLING CO., (foreign), registered April 14, 1896; capital stock, $1,250,000 in $1 shares; treasury, 300,000 shares; head office, Seattle; reg. office, Kaslo. President, Constantine Webb; vice-president, E. C. Hughes; secretary and treasurer, Maurice McMicken, Seattle, Wash.; superintendent, L. L. Patrick, Kaslo; other directors, John B. Allen, Seattle.

Re-registered June 18, 1898. A. Whealler, attorney.

Property — 4 claims, MONTEZUMA, MEXICO, located in 1891; VERA CRUZ, BUENA VISTA, located in 1896; situated on Montezuma Creek, a branch of the south fork of Kaslo Creek, 8 miles from Kaslo, B. C., and 3½ miles from the K & S Ry.

Development: In May, 1898, consisted of 1,400 feet in 3 tunnels. No. 1, 210 feet, No. 2 246 feet, No. 3 765 feet and winze 184 feet.

concentrates six into one. The mine is said to have one of the largest ore chutes in the Slocan country, and to afford every convenience for economical mining.

A concentrator of 100 tons daily capacity is being erected on the south fork of Kaslo Creek, and connection with the mine by a double rope ariel tramway, 8,700 feet in length, costing $62,000. Plant consists of 4 drill Rand water power compressor and 2 drills, costing $30,000.

shipments of 520 tons; concentrates returned average of 68 oz. of silver and 65 per cent. lead.

## MINING COMPANIES.

Smelter returns on clean galena are 67.5 to 75.6 oz. silver and 63 to 65 per cent. lead.

KASLO-SLOCAN DEVELOPMENT CO., Ld., filed Feb. 27, 1897; capital stock, $1,000,000, in $1 shares. Treasury 300,000 shares. Office Kaslo. President, S. D. Landecker; vice-pres., J. E. Harris; sec'y-treas., Chas. H. Evans.

Property—COPPER STAR GROUP—6 claims—GREY COPPER, KLONDIKE, HALTONIAN, COPPER STAR, ALASKA and PETRA, situated on Harris Hill, Crawford Creek, White Grouse Mountains, 8 miles from line of C. N. P. Ry., by trail. Dry ore assays show copper 20 per cent., gold $4.80 to $40 and silver 75 to 131 oz.

KEKIONGA MINING AND DEVELOPMENT CO., Ld., filed April 22, 1897; capital stock, $1,000,000 in $1 shares; office, Trail.

KELLEY CREEK GOLD MINING AND MILLING CO., Ld., filed Nov. 12, 1896; capital stock, $1,000,000 in $1 shares; treasury, 300,000 shares; head office, Toronto, B .C.; reg. office, Vancouver. President, William Lount, Q. C. M. P., Toronto; vice-president, Charles H. Waterous, Brantford; secretary-treasurer, F. McPhillips, Toronto.

Property—3 claims, comprising 63 acres, crown granted, located on Fraser river, junction of Kelley Creek, Lillooet District; reached by stage from Ashcroft. Development—Several hundred feet of tunnels and drifts, 10-stamp mill and concentrators; water power; average assays, $20.

KENNETH MINING AND DEVELOPMENT CO., Ld., filed March 1, 1897; capital stock $1,000,000, in $1 shares. Treasury 400,000 shares. Office Rossland; Pres., Hon. T. Mayne Daly; vice-pres., Robert Scott; sec'y-treas., Joseph B. Dabney; consulting engineer and supt., J. L. Parker, M.E.; other directors, J. B. McArthur, Dr. D. Campbell, Ernest Kennedy and Donald Kennedy (London, Eng.).

Property—TAMARAC, DINNER BUCKET, OCTOBER and RACATAM, located bt.

Property—TAMARAC, located between Wild Horse Creek and Salmon River, 1 mile from N. & F. S. Ry., and 4 miles from Ymir. John W. Handlin foreman. Development, shaft 152 feet (June 1, 1898,); 200 tons ore on the dump averages $16 in gold. It is decomposed quartz, and free milling, which company estimate can mine and mill for $6 per ton. The ledge runs north; 70 degrees east, and has been traced for 1,000 feet.
At depth of 100 feet, was 6 feet in width. Plant consists of 40 horse power boiler and hoist.

KEOUGH GOLD AND COPPER MINING CO., (foreign), registered Nov. 25, 1896; capital stock, $200,000 in $1 shares; head office, City of Salt Lake, Utah; reg. office, Grand Forks.

Property—R. BELL, in Summit Camp, 4 miles from Grand Forks, reached by wagon road. Development—Double compartment shaft, 80 feet and sinking. At this depth the vein is 10 feet wide and carries 35 to 135 oz. silver and 20 per cent copper. Machinery is being put in this summer.

KETTLE RIVER MINING AND DEVELOPMENT CO., OF B. C., Ltd. Filed April 6, 1897. Capital stock $1,200,000, in $1 shares. Treasury 300,000 shares. Office Rossland. Pres., C. A. Hagelberg, Grand Forks; vice-pres., Chester Lacy; sec'y, D. D. Birks; treas., Smith Curtis; other director, Frank C. Hagen.

Property—CHRISTINA, situated 13 miles north of Grand Forks, on North Fork of Kettle River. Development, shaft 14 feet and open cut. Values average $40. Gold quartz, partly free milling.

KEYSTONE GOLD MINING CO., Ld., filed April 13, 1897; capital stock, $1,500,000 in $1 shares; office, Rossland.
Pres., Joseph B. Dabney; vice-pres., Duncan McCormick; sec'y-treas., Gordon Kennedy; other directors, George Ellis, John Huntoon, J. L. Parker and W. A. Galliher.

Property—KEYSTONE, BLACKSTONE, GLADSTONE and YELLOWSTONE, situated on Blueberry Creek, 6 miles west of Lower Arrow Lake, Trail Creek district. Development, shaft 52 feet, 2 tunnels, 75 feet and 65 feet (June 1, 1898,), which are driving on a cross-vein to tap the main vein. Values average $12.

*KIMBERLEY GOLD MINES CO., of Fairview, B. C., Ld., filed April 5, 1897; capital stock, $900,000; office, Vancouver.

KIMBERLEY MINING AND MILLING CO., Ld., filed April 23, 1897; capital stock, $1,000,000 in $1 shares; treasury, 300,000 shares; head office, Victoria. President, A. J. McClelland; vice-president, Capt. W. Grant; secretary-treasurer, J. T. Bethune, Victoria; other directors, Hon. Edgar Dewdney, Sir Charles Hibbert Tupper, Hon. Fred Peters, Q. C.; M. McGregor.

Property—Situated on south fork of Kaslo Creek, Slocan District.

KING MINING CO., Ld., filed Feb. 20, 1897; capital stock, $1,000,000 in $1 shares; office, Rossland.

*KING SOLOMON CONSOLIDATED MINING CO., (foreign), registered March 2, 1897; capital stock, $1,000,000 in $1 shares; treasury, 330,000 shares; head office, Spokane; reg. office, Ainsworth. President, Dr. Wingate, Spokane; manager, Milton Luther, Ainsworth.

Property—Located in Ainsworth District.

KING SOLOMON'S MINES, Ld., capital stock, $500,000 in $1 shares; office Vancouver. President, Isaac Albert Yerex; vice-president, Zevil Gordon Goldberg; secretary-treasurer, Arthur Wheeler, Suns of Court, Vancouver B. C.
re-registered Dec. 27, 1897. Leon B. Luther attorney.

KINTYRE MINING AND SMELTING CO., Ld., filed March 23, 1897; capital stock, $1,000,000 in $1 shares; treasury, 350,000 shares; head office, Rossland, B. C; business office, Port Huron Mich. President, Capt. Alvin Neal; vice-president, Colin McLachlan; treasurer, Colin McLachlan; secretary, John F. Black, Port Huron, Mich.; general manager and superintendent, Capt. John W. Heisner; consulting engineer.

Property—FANDANGO, MAGGIE EXTENSION and FLYING DUTCHMAN, located near Rossland, B. C., W Kootenay

## MINING COMPANIES.

District; reached by wagon road and trails, 1½ miles to Ry. Development—Fandango has shaft 55 feet, sunk in 1897.

KLONDIKE AND COLUMBIAN GOLD FIELDS, Ltd. Licensed Feb. 14, 1898. Head office 34 Victoria street, London, Eng. Capital stock £100,000, in £1 shares. Registered office Victoria. Joseph Boscowitz, attorney.

KLONDIKE PNEUMATIC CAISSON MINING CO., Ltd. Incorporated May 18, 1898. Capital stock $75,000, in $1 shares. Office Vancouver.

KNIGHT TEMPLAR GOLD MINING CO., (foreign), filed May 2, 1896; capital stock, $500,000 in $1 shares; head office, Rochester; reg. office, Rossland. Agent, Andrew Symonds; secretary, W. J. Collins, Spokane.

*KNOB HILL GOLD MINING CO., of B. C., Ld., filed Jan. 18, 1897; capital stock, $1,500,000, in $1 shares. Office Greenwood. Gen. mgr., J. P. Graves, Spokane; supt., W. Y. Williams; attorney, F. J. Hemenway, Greenwood.

Property—KNOB HILL, in Greenwood Camp, 9 miles from Greenwood City. Development tunnel 40 feet and new tunnel being driven. Adjoins the old Ironsides Mine and uses their compressor plant.

KOHINOOR GOLD MINING CO., Ld., filed Oct. 5, 1896; capital stock, $1,000,000 in [illegible] shares; treasury, 250,000 shares; head office, Spokane; reg. office, Rossland. President, Samuel R. Stern; vice-president, Emil T. Richter; secretary-treasurer Abner Brown, Spokane, Wash.; managing director and reg. agent, F. W. Bauer, Rossland. Property—6 claims, BRITISH LION, SILVER CORD, WONDERFUL, SUNRISE NO. 1, LILY OF THE MOUNTAIN and GOLDEN BAR, located on Lookout Mountain, W. Kootenay District; reached by trail from C & W Ry siding. Development—Tunnel 30 feet and 2 shafts, [illegible] feet and 12 feet; average assays, $3 to $40 in gold silver and copper; 7 different ledges cross the claims.

KOKANEE CREEK MINING AND MILLING CO., Ld., filed March 13, 1897; capital stock, $250,000 in 25c shares; office, London. Manager C. Kearney Hammond.

Property—IRON BOUND, located at the head of Kokanee Creek; said to be an extension on the vein of the Mollie Gibson.

KOKANEE MINING CO., Ld., filed Feb. 1897; capital stock, $1,000,000 in $1 shares; office, Vancouver.

[illegible] HYDRAULIC MINING CO., (foreign), registered May 2, 1896; capital stock, $500,000; head office, Rochester, N. Y.; reg. office, Waneta.

KOOTENAI MINING AND DEVELOPMENT CO., Ld., filed April 30, 1893, capital stock, $1,000,000; office, Ainsworth.

KOOTENAI MINING AND MILLING CO., (foreign), filed Aug. 10, 1895; capital stock, $100,000; head office, Spokane; reg. office, Rossland.

KOOTENAY AND ALGOMA GOLD MINING CO., filed Oct. 2, 1896; capital stock, $1,000,000 in $1 shares; office, Rossland. J. S. Clute, jr., solicitor.

Property—Near Waneta.

KOOTENAY (The) BRITISH COLUBMIA MINING SYNDICATE, Ltd. Head office 57 Moorgate street, London, E.C.; sec'y, Chas. S. Good. Registered office Nelson. Daniel Wilson, local managing director; Henry Brelick, mining engineer.

THE NELSON COPPER FIELDS, Ltd., a subsidary company.

Property—3 claims—EMILY, HURON and COPPERFIELD, situated on Toad Mountain, 9 miles from Nelson.

Development, tunnel 100 feet. Ore is copper pyrites, carrying gold and silver. Values average 7 to 10 per cent. copper. Half oz. gold and 6 oz. silver.

KOOTENAY (B. C.) SMELTING AND TRADING SYNDICATE (foreign), filed Nov. 4, 1889, capital stock, $40,000; head office, London, Eng.; reg. office, Revelstoke. Trustee, T. J. Lendrum, Ainsworth. Haig & Crage agents, Revelstoke.

Property—SMELTER TOWNSITE, Revelstoke.

*KOOTENAY AND CARIBOO GOLD FIELDS, Ld., filed Feb. 27, 1897; capital stock, $100,000; office, Vancouver. President, D. H. Wilson; vice-president, J. R. Seymour; secretary, A. A. Boak, 515 Hastings st., W. Vancouver; managing director, J. A. Cowan.

*KOOTENAY-CARIBOO MINING AND INVESTMENT CO., Ld., filed March 4, 1897; capital stock, $2,500,000 in $1 shares; head office, Toronto; reg. office, Kaslo. President, Hon. John Costigan; first vice-president, John M[illegible]gan; second vice-president, John Small; secretary, George MacBeth, 4 King st., E., Toronto; consulting engineer, W. Hamilton Merritt.

KOOTENAY CHIEF MINING CO., Ld., filed Marche 3, 1897; capital stock, $1,000,000 in $1 shares; office, Revelstoke.

KOOTENAY AND COLUMBIA PROSPECTING AND MINING CO. (foreign), filed April 10, 1894; capital stock, $40,000; head office, Ottawa; reg. office, Kaslo. President, George P. Brophy; vice-president, Sanford H. Fleming; secretary-treasurer, Hector McRae, Ottawa; manager, P. G. Nash, Rossland; superintendent, Edward Watts; engineer and assayer, W. R. Askwith.

Property—WELLINGTON GROUP, 4 claims, WELLINGTON, BLUCHER, METIS and BOLDERWOOD, situated 3 miles from Whitewater Station, 1,700 feet above the K. & S. Ry. track; wagon road to mine. The property has been worked since 1894. Development, 2 main tunnels, 100 feet and 170 feet, with over 700 feet of drifting; one vein dips sixty degrees to south and another 70 degrees to north. Returns from shipments average 250 oz. silver. Some cars of ore that run 20 per cent zinc carried over 200 oz. silver.

STANLEY GROUP, 2 claims, STANLEY and NIP AND TUCK, situated six miles from Sproules Station, on K. & S. Ry.; reached by trail. The property is partially developed.

EDWARDS and BRUSSELLS, situated on White Grouse Mountain, E. Kootenay. The properties are worked every summer, but no shipments have been made. Vein carries gold, copper and silver.

## MINING COMPANIES.

KOOTENAY COAL CO. (Dominion); capital stock, $1,500,000; head office, Ottawa.

KOOTENAY CO., Ld., filed Feb. 24, 1897; capital stock, $2,500,000 in $1 shares; office, Victoria.

KOOTENAY CONSOLIDATED MINING CO., Ld., filed Aug. 8, 1895; capital stock, $500,000; office, Vancouver. Trustees, Geo. D. Scott, Arthur J. Scott and William J. McGuigan.

KOOTENAY CONSOLIDATED MINING CO. OF EVERETT, filed Aug. 21, 1896; capital stock, $100,000 in $1 shares; office, Golden. General manager, T. E. Clochecy.

Property—BENNISON, BOSTON and INTERNATIONAL, in McMurdo district, East Kootenay. Development, cross-cut tunnel 180 feet, and drifting with vein, which is 30 feet in width, carrying galena and grey copper.

KOOTENAY DEVELOPMENT CO., Ltd. Licensed July 9, 1898. Head office, London, England. Capital stock £10,000, in £1 shares. Registered office Vancouver. Geo. Denny Mackay attorney.

KOOTENAY DEVELOPMENT CO. OF LONDON, ENG.; capital stock, £10,000. Manager, George D. Mackay, Vancouver.

KOOTENAY GOLD FIELDS, Ld; capital stock, £10,000 in £1 shares; head office, London, Eng.; reg. March 17, 1896.

KOOTENAY GOLD FIELDS SYNDICATE, Ltd. Capital stock £20,000—one-half subscribed. Head office, London, Eng. D. B. Bogle, mgr. dir., Rossland.

Property—2-3 of VICTORIA TRIUMPH GOLD M. CO., Ltd.

KOOTENAY GOLD AND SILVER PROSPECTING CO., Ld.; capital stock, $10,000 in $50 shares; office, Rossland. Trustees, J. B. McArthur, L. H. Moffatt and R. Dalby Morkill, jr.

Property—7 CLAIMS, on Cariboo Creek. 7 CLAIMS near Windermere, East Kootenay.

KOOTENAY GOLD, SILVER AND COPPER MINING CO., Ld., filed April 22, 1895; capital stock, $100,000; office, Vancouver. Trustees, C. J. Mitchell, T. R. Morrow and G. D. Scott.

KOOTENAY HYDRAULIC MINING CO., Ld. (foreign), filed May 3, 1895; capital stock, $500,000; head office, Rochester, N. Y.; reg. office, Waneta.

KOOTENAY LAKE REDUCTION CO. (foreign), filed Aug. 23, 1892; capital stock, $250,000; head office, New Haven, Conn.; reg. office, Pilot Bay.

KOOTENAY-LONDON MINING CO., filed June 25, 1896; capital stock, $1,000,000 in $1 shares; treasury, 350,000 shares; office, Rossland. Pres., C. O. Lalonde; sec'y-treas., Hugh McClymont; other directors, J. L. G. Abbott, A. J. McMillan and J. S. Paterson.

Property—ANNIE FRACTION, on Red Mountain, adjoining the Black Bear, on the west, 1 mile from Rossland. The Red Mountain Ry. track passes through the lower end of the property. It is claimed that the vein of the Le Roi can be traced through the Annie Fraction. Assays from a depth of 40 feet were from $14 to $20.

COMET NO. 2, situated 3 miles north of Rossland; development, a prospecting shaft. There are two ledges running through the claim.

KOOTENAY MINING CO., Ld. (foreign), registered Feb. 23, 1897; capital stock, $2,000,000 in $1 shares; head office, Tacoma; reg. office, Ainsworth.

KOOTENAY MINING AND MILLING CO. (foreign), registered April 10, 1894; capital stock, $40,000; head office, Ottawa; reg. office, Kaslo.

KOOTENAY MINING CO., Ld., filed Feb. 24, 1896; capital stock, $2,500,000; head office, Victoria.

KOOTENAY MINING PROTECTIVE ASSOCIATION. President, Henry E. Croasdale, Nelson; vice-presidents Ainsworth Mining Division, George Alexander, Kaslo, and Scott McDonald; vice-presidents Slocan Mining Division, John G. McGuigan, Cody, and W. E. Mann, Kaslo; vice-president Nelson Mining Division, Frank Fletcher; vice-president Goat River Mining Division, T. G. Proctor, Balfour; treasurer, J. R. Robertson, Nelson; secretary, John Keen, Kaslo.

KOOTENAY NO. 1 MINING CO. (foreign), filed June 19, 1889; capital stock, $600,000; head office, Portland; reg. office, Ainsworth.

KOOTENAY AND NORTHWEST MINING CO., Ld., filed Dec. 19, 1896; capital stock, $1,000,000 in $1 shares; office, Rossland.

KOOTENAY MINING AND SMELTING CO. (foreign), registered Aug. 6, 1894; capital stock, $300,000; head office, Jersey City, N. J.; reg. office, Pilot Bay.

The property of the company consists of the Pilot Bay Smelter and Blue Bell mine; was purchased by the Omaha and Grant Smelting Company in July, 1897.

KOOTENAY ORE CO., Ltd. Licensed Dec. 27, 1897. Head office 2 Suffolk Lane, Cannon street, London, Eng. Capital stock £25,000, in £10 shares. Registered office Kaslo. George Alexander general mgr. and attorney; supt. and assayer, Ed. Dedolph.

Property—SAMPLING WORKS, situated on the north side of Kaslo Bay, reached by a spur of the K. & S. Ry. The plant has had some important additions and it now ranks as one of the best on the continent. Bridgman, sampler. Capacity 250 tons per day.

KOOTENAY SAFETY MINING CO., Ld., filed Feb. 15, 1896; capital stock, $1,000,000 in $1 shares, 600,000 common and 400,000 preference shares; treasury, 250,000 preference shares, office, Rossland. President Smith Curtis; vice-president, George Moore; ; secretary, Walter L. Lawry, Rossland.

Property—DALY, located on east slope of Record Mountain, 1½ miles from trail from Rossland. Development, shaft 60 feet and crosscut tunnel in 75 feet.

KOOTENAY SALMON GOLD MINING CO., Ld., filed Sept. 16, 1896; capital stock

## MINING COMPANIES.

$600,000 in $1 shares; treasury, 250,000 shares; office, Rossland. President, Dr. Louis Beaupre, Montreal; vice president, J. P. Martin; manager, P. J. Shields; treasurer, J. K. Clark; secretary, W. H. Kerry, New Westminster. The officers form the board of directors.

Property—3 claims, LOUIS R., COPPER KING AND UNITED VERDE, situated miles north of Salmon siding and 1 mile from N. & F. S. Ry., in Nelson district.

KOOTENAY AND SLOCAN PROSPECTING AND PROMOTING CO., Ld., filed Sept. 16, 1893; capital stock, $10,000 in 25 shares; office, Vancouver.

KOOTENAY-TACOMA L. C. MINING CO. (foreign), registered Feb. 22, 1897; capital stock, $100,000 in $1 shares; head office, Tacoma; reg. office, Nelson. Vice-president and manager, C. E. Bailey, Nelson. Re-registered Dec. 23, 1897. Capital stock $1,000,000, in $1 shares. Registered office Amir. Jens Olsen, attorney.

Property—GREAT EAGLE claim (1-3 interest), situated between Trout Lake and Thompson's Landing, Lardeau district.

KOOTENAY VALLEYS CO., Ld. (foreign), registered Aug. 7, 1889; capital stock, $100,000; head office in England; reg. office, Victoria.

LAKE CHRISTINA MINING CO. (foreign), registered March 11, 1897; capital stock, $1,000,000 in $1 shares; head office, Seattle; reg. office, Rossland.

LAKE SHORE MINING CO., Ld., filed April 15, 1897; capital stock, $1,500,000 in $1 shares; office, Vancouver.

LANARK CONSOLIDATED MINING AND SMELTING CO., Ld., filed Sept. 14, 1891. Capital stock $425,000. Head office, Vancouver. Vice-pres., Frank Stillman Barnard; sec'y, Johannes Charles Martin Kuntzen; other trustees, Robert G. Tatlow and Charles J. Loewen.

Property—LANARK MINE, LANARK and ISABELLE claims, situated at Laurie, 4 miles east of Illecillewait, on C. P. Ry. The property is well developed and is estimated to have a body of 100,000 tons of ore, which concentrates 3½ to 1. The concentrator on the railway line has capacity of 100 tons per day, and is connected with the mine by a double ariel tramway, 6,550 feet long, with a fall of 2,640 feet in two sections, having capacity of 100 tons in 10 hours; ships a 25-ton carload of concentrates daily.

LARDO-DUNCAN GOLD AND SILVER MINING CO., Ld.; office, Kaslo. Manager, Charles F. Caldwell.

Property—SURPRISE, situated 3 miles from Howser Lake and 35 miles from Kaslo; assays upwards of 100 oz. silver; also lead and copper.

LARDEAU-GOLDSMITH MINES, Ltd. Incorporated March 22, 1898. Capital stock $100,000, in 10c shares. Treasury, 1,000,000 shares. Registered office Rossland. Pres., Dr. A. C. Sinclair; sec'y-treas., Smith Curtis.

Property—OREGON and OPTION, in Pool Creek Basin, 12 miles from Thompson's Landing, Lardeau district. Assays show gold, silver, lead and copper, and run from $50 to $600. Development, 50 feet tunnel; contracted for June, 1898. The main veins from 50 to 75 feet in width.

LARDEAU MINING AND DEVELOPMENT CO., Ld., filed Aug. 24, 1897; capital stock, $500,000 in $1 shares; office, Revelstoke.

LARDEAU-TROUT LAKE MINING SYNDICATE, Ld., filed April 26, 1897; capital stock, $500,000 in 50c shares; office, Victoria.

LARDO SILVER MINING AND MILLING CO., (foreign), registered Feb. 12, 1897; capital stock, $1,000,000 in $1 shares; office, Spokane; reg. office, Rossland.

LA REGINA GOLD MINING CO., Ld., filed Aug. 26, 1896; capital stock, $750,000 in $1 shares; office, Rossland.

LAST CHANCE MINING AND MILLING CO., (foreign), filed Oct. 26, 1896; capital stock, $500,000 in $1 shares; head office, Spokane; reg. office, Sandon. President, E. H. Tomlinson; secretary, F. A. Wood, Spokane.
company reported dishcorporated.

LAST CHANCE MINE—Frank A. Wood, manager; other owners, Dr. Hendry Scott McDonald and Biggerstaff Wilson.

Property—LAST CHANCE, located on south fork of Carpenter Creek, adjoining Noble Five, and above Ajax. It is a fairly well developed property of high grade ore. During the winter of 1896-97 over 300 tons were shipped; winter '97-'98, about 1,400 tons, high grade.
An areal tramway; Finlayson system, to connect with K. &S Ry. above Sandon is being erected this summer.

LAURA HYDRAULIC MINING CO., filed June 6, 1889; capital stock, $20,000; office, Victoria.

LAURIER MINING CO., (foreign), registered March 9, 1897; capital stock, $600,000 in $1 shares; head office, Spokane; reg. office, Ainsworth.
Re-registered Dec. 27, 1897. Alfred Stalberg, attorney.

LEAP YEAR CONSOLIDATED GOLD MINING CO., Ltd. Capital stock $1,000,000, in $1 shares. Treasury 300,000 shares. Head office London, Ont. Pres., Dr. C. W. Belton; sec'y, E. D. Croden; supt., James C. Beeton, Rossland; J. B. Johnson & Co., agents, Rossland.

Property—LEAP YEAR and LEAP YEAR NO 1, situated on Rover Creek, 4 miles by wagon road from Ward's Ferry, on the C & K Ry, just east of Slocan crossing. Development, cross-cut tunnel, 325 feet( May, 1898); cuts the ledge at depth of 125 feet. Crosscut 22 feet at 250 foot station.

LEE MINES, of Slocan, Ld., filed April 7, 1897; capital stock, $500,000 in 25c shares; office, Silverton. Trustees, Lorenzo Alexander, M. R. W. Rathborne and H. B. Alexander.

LEGAL TENDER MINING AND DEVELOPMENT CO., of Slocan, Ld., filed May 8, 1897; capital stock, $1,000,000 in $1 shares; office, Rossland.

LEMON GOLD MINING CO., OF BRITISH COLUMBIA. Registered Feb. 22, 1898.

## MINING COMPANIES.

Head office Omaha, Neb. Capital stock $1,000,000, in $1 shares. Registered office Camp McKinney. Matthew J. Greevy, attorney.

LEMON CREEK MINING CO., Ld., filed Feb. 27, 1897; capital stock, $100,000 in $1 shares; office, Slocan City.

LE ROI MINING AND SMELTING CO., Ld., (foreign), registered June 22, 1891; capital stock, $2,500,000 in $5 shares; head office, Spokane. Col. W. W. D. Turner; vice-president, D. W. Henley; treasurer, W. M. Ridpath; secretary, J. M. Armstrong, Zeigler block, Spokane; managing board, Col. I. N. Peyton, chairman; W. J. Harris and L. F. Williams; superintendent, Nicholas Tregear.
Re-registered Dec. 28, 1897.

Property—3 claims, LE ROI, BLACK BEAR and IVANHOE, (fraction), located ¼ mile northwest of Rossland on the southeast slope of Red Mountain. The Le Roi is the largest and best developed property in the Trail District. The old working shaft is down to the 600-foot level and new skip shaft, double compartment, is down 750 feet. There are over 7,500 feet of horizontal and vertical workings. The surface plant buildings and machinery cost $150,000, and consist of a 40-drill Rand compressor, 250 h. p. direct acting hoisting engine, 1 sorting house, bins and surface gravity tram to Red Mountain track. Employs 200 to 250 men.

First grade ore runs about $70, and second $37.50. The Le Roi company commenced the erection of a smelter plant at Northport about the end of July, 1897.

Output about 250 tons per day, which is shipped by Red Mountain Ry. to company's smelter at Northport. Total for first half 1898, 22,970 tons.

Dividends. First dividend paid in October, 1895. Total to June 1, 1898, $825,000.

NORTHPORT SMELTER, situated at Northport, Washington. Capacity 400 tons daily. James Breen, general manager. H. C. Bellinger, supt.

LERWICK GOLD MINING CO., Ltd., filed March 8, 1897; capital stock, $1,500,000 in $1 shares; office, Rossland.

Property—ELISE, located on the north fork of Wild Horse Creek, 3 miles from N. & F. S. Ry, 5 miles from Ymir, 10 miles south of Nelson; reached by wagon road. The pay streak is 18 inches to 3 feet wide and is said to be very rich, while the average value is about $50 in gold and copper. High assays have been obtained, viz.: $60 in gold and 20 oz. silver, and $250 gold and 115 oz. silver. The property is being Development, shaft 60 feet and tunnel 230 feet (June 1, 1898.).

LEVIATHAN GOLD MINING AND MILLING CO., Ltd. Filed March 2, 1897. Capital stock $2,000,000, in $1 shares. Treasury 1,000,000 shares. Office Kaslo. Pres., C. H. Evans; vice-pres., Jas. Speers; sec'y, Samuel Fawcett.

Property—LEVIATHAN GROUP; 11 claims, named Nos. 1 to 11, situated on the east side of Kootenay Lake, opposite Kaslo, south of Campbell Creek. The vein, which it is said runs the full length of the claims, has been stripped in various places. Development, tunnel 160 feet (May 1, 1898), to cross-cut lead.

The property is an iron capped ledge, 3 miles long and about 50 feet wide. Surface assays $5 to $10 in gold.

LEXINGTON MINING AND MILLING CO., Ltd. Incorporated August 26, 1897. Capital stock $100,000, in 10c shares. Registered office Rossland.

L. H. MINING CO., (foreign), registered March 10, 1897. Capital stock $1,000,000 in $1 shares; head office, Tacoma; reg. office, New Denver. Trustee, M. M. Pearl, Tacoma.

Property—L. H., situated on Red Mountain, 4 miles southeast of Silverton, adjoing Los Vegas.

LIGHTNING CREEK GOLD GRAVELS AND DREDGING CO., Ld., filed Feb. 25, 1896. Capital stock $1,000,000, in $1 shares. Office Ashcroft. Pres., C. H. Unverzagt; sec'y-treas., H. W. Moore; supt., Chas. Ramos, Stanley; director, F. S. Reynolds.

Property—HYDRAULIC workings. Five miles of consolidated leases of bed of Lightning Creek.

LILLOOET FRASER RIVER AND CARIBOO GOLD FIELDS CO., Ld., capital stock, £100,000 in £1 shares; head office, London, Eng. Managing director, F. S. Barnard, Vancouver; secretary, E. A. Bennett, Lincoln, Eng.

BROADVIEW, OLD SONOMA, PHILLIPSBURG, TRUE FISSURE, GREAT NORTHERN and HILLSIDE, situated on Bald Mountain, Lardo Creek, 7 miles from Fort Lahue. These properties are said to adjoin and run over the ridge of the mountain, and so can be worked by one main tunnel. The Great Northern and Hillside were first opened in 1895 and are promising properties. The company contemplated building a concentrator and tramway at an early date.

CITY OF SPOKANE, located on west slope of Monte Cristo Mountain and east slope of Red Mountain, ¼ mile north of Rossland. The plant consists of a 50 horse power boiler, 4-drill Rand compressor and 3 sluggers, costing $4,000.

LABOR GROUP, back of Waterloo, on Columbia River.

LILLOOET GOLD REEFS MINING AND MILLING CO., filed Jan. 18, 1897; capital stock, $200,000 in 25c shares; office, Vancouver. President, Charles Coulson; vice president, Charles Nelson; other directors, H. B. Gilmour, A. A. Boak, Charles Milne, A. C. Stirett and E. Welsh; secretary, E. Bourne, 516 Hastings st, W. Vancouver.

Property—AURIUS, MARGUERITE and NANAIMO, situated on the left branch of Cayoosh Creek, Lillooet district. There are three ledges of free milling ore on the property, which have been stripped in several places. Samples assayed average $15.

LILLOOET HYDRAULIC MINING CO., filed Aug. 21, 1889; capital stock, $10,000; office, New Westminster.

LILY MAY GOLD MINING CO. (foreign), filed Sept. 1, 1896; capital stock, $1,000,000; head office; Spokane; reg. office,

## MINING COMPANIES.

Rossland. Pres., Geo. Turner; vice-pres. and mgr., W. J. Harris; sec'y-treas., Frank Kizer, Rossland.

Property—LILY MAY, transferred to British Canadian Financial Corporation, Ltd.

LILY MAY MINING AND SMELTING CO. (foreign), registered May 13, 1896; capital stock, $500,000; head office, Spokane; reg. office, Rossland.

LINE RIDGE GOLD MINING AND MILLING CO., filed Feb. 23, 1897; capital stock, $1,000,000 in $1 shares; office, Rossland.

*LIONS GATE MINING CO., Ld., filed Feb. 20, 1897; capital stock, $250,000; office, Vancouver.

LITTLE BESS GOLD MINING CO. (foreign), registered March 15, 1897; capital stock, $2,000,000 in $1 shares; head office, Spokane; reg. office, Rossland.

LITTLE JIM GOLD MINING AND MILLING CO. (foreign), registered Feb. 6, 1897; capital stock, $750,000 in $1 shares; head office, Tacoma; reg. office, Rossland.

LITTLE JOE CONSOLIDATED GOLD MINING CO., Ld., filed March 13, 1897; capital stock, $1,000,000 in $1 shares; treasury, 300,000 shares; office, Trail. President, E. S. Topping. Secretary-treasurer, William De V. le Maistre, Trail; supt., T. W. Spellman.

Property—LITTLE JOE, WESTERN SPY and KANGAROO, situated in the south belt of Trail Creek district, across a spur of Lake Mountain, 3½ miles from Trail and ¼ mile north of the Crown Point. There are 3 veins on the property. Development, 250 foot tunnel; shipped a car of unsorted, which ran $25 per ton gross; freight and treatment $12.

LITTLE JUMBO GOLD MINING CO. (foreign), filed July 28, 1896; capital stock, $650,000 in $1 shares; head office, Seattle; reg. office, Rossland. President, F. D. Seymour; secretary, C. P. Converse, Seattle.

LITTLE MAUD GOLD MINING CO., Ld., filed Feb. 20, 1897; capital stock, $1,000,000 in $1 shares; office, Rossland.

LLOYD'S CONSOLIDATED GOLD MINING CO. (foreign), registered Feb. 23, 1897; capital stock, $1,000,000 in $1 shares; head office, Spokane; reg. office, Rossland.

LLOYD GOLD MINING AND DEVELOPMENT CO., Ld., filed Oct. 23, 1896; capital stock, $1,000,000 in $1 shares; office, Rossland. President, John I. Withrow; sec'y, I. E. Suckling, Toronto; director and solicitor, J. S. Clute, jr., Rossland.

Property—LLOYD, ANNA, ELTHA and GOLGOTHA, situated in Burnt Pass district, Nelson Division. Development, shaft 14 feet.

LODESTAR GOLD MINING AND DEVELOPMENT CO., Ld., filed March 25, 1897; capital stock, $1,000,000 in $1 shares; treasury, 1,000,000 shares; head office, Rossland. President, Orden D. Casselman; vice-president, Robert Reddick, M. D.; secretary-treasurer, James Cowan, Rossland; general manager and superintendent, Harry R. Dunlop.

Property—23 claims, situated in the Rossland, Trail, Waterloo, St. Marys and Nelson districts, this being a purely development company, having claims all through the East and West Kootenays.

MINERVA, ROSE, CLOVER and EAGLE, situated on Point Creek, tributary of the St. Mary's, E. Kootenay. On the Minerva, which is being developed, assays have gone 422 oz. silver, 18 per cent copper and high in lead.

HUNTER, on the Reservation; KING SOLOMON, on Coal Hill, near Kamloops; development shaft.

LONDON AND BRITISH COLUMBIA ALLIANCE SYNDICATE (foreign), registered April 3, 1897; capital stock, £15,100 in £1 shares; head office, London, Eng. Manager, J. C. Ferguson, C.E. attorney, Charles Robert Hamilton, Rossland.

Property—OLE BULL and C. O. D., in Ground Hog Basin, in Big Bend country; reached via Revelstoke.

LONDON AND BRITISH COLUMBIA GOLD FIELDS CO., Ld., filed Oct. 20, 1896; capital stock, £200,000 in £1 shares; head office, 3 Laurence Pountney hill, London, E. C. (reg. May 16, 1896); reg. office, Nelson. General manager, J. Roderick Robertson; mining engineer, S. S. Fowler; E. M.; asst. engineer, E. C. Holden, E. M.

Property—YMIR GROUP, 10 claims—YMIR, ROCKLAND, MUGWUMP, GOLDEN HORN, GIBRALTAR, ALMA, ALEXANDRIA, LAURENCE, POUNTNEY, INKERMAN, also fractions, situated between North Fork of Wild Horse Creek and Salmon river, 4½ miles from Ymir, reached by waggon road. Development, 4 tunnels and 2 shafts and aggregating 3,500 feet, and 400 feet dept. (May 1, 1898). Foreman, W. A. Turner.

Ledge averages 8 feet in width, and is free milling ore, carrying gold with small quantities of silver and lead.

A forty stamp mill is being erected on the property, operated by water power, connected with the mine, ¾ mile ariel tramway.

The company are also operating numerous other properties in different parts of the Province and in Klondike.

LONDON CONSOLIDATED GOLD MINING CO., Ld., filed March 23, 1897; capital stock, $100,000; office, Rossland.

LONDON CONSOLIDATED GOLD FIELDS EXPLORATION and MINING Co., Ltd., filed March 23, 1897, capital stock $100,000 in 10c. shares, treasury 350,000 shares. Office Rossland. President, Henry Roy; vice-pres., L. L. Workman; sec'y-treas. J. A. Macdonald, 29 W. Columbia ave., Rossland.

Property—SILVER HILL GROUP—SILVER HILL, NORFOLK, SIMCOE, GREEN CROWN and S. & N. FRACTION, situated in Canyon Creek, a tributary of Crawford Creek, 12 miles east of Pilot Bay. Development, $300 (June 1), to be further prospected this summer: 2 feet ledge; traceable 6,000 feet and carries gold, silver, copper and lead; average of 8 assays gave $121 per ton, from surface samples.

LINCOLN GOLD MINING AND DEVELOPMENT CO., Ld. Manager and engineer, Joseph B. Powell, Nelson.

## MINING COMPANIES.

LINCOLN AND B. C. GOLD VENTURE SYNDICATE, Ld. Agent, T. R. Hardman, Vancouver.

LONDON & GLOBE FINANCE CORPORATION, Ltd. Head office 15 Austin Friars, London, E.C., England; secretary, A. B. Dealtry; manager, Whitaker Wright.

LONDON HILL MINING AND DEVELOPING CO., Ld., filed Sept. 17, 1897; capital stock, $150,000 in 25c shares; treasury, 200,000 shares; head office, Kaslo. President, T. G. Proctor; vice-pres., O. T. Stone; sec'y-treas., C. W. McAnn; mining manager, O. Von. Moerkerke; other directors, Hamilton Byers.

Property—LONDON, THIRD OF JULY, POMPEII, ROUND UP, BANKER and LION, located near Bear Lake on K & S Ry, Ainsworth and Slocan Districts; reached by K & S Ry to Bear Lake. Development—Lower tunnel, 450 feet; upper tunnel 75 feet; upraise, 115 feet; average assays of carload lots, 150 oz. to 300 oz, sorted ore. Character of ore, dry silver ore ledge 4 ft pay streak, 2 to 8 inches of ore assaying from 1,000 oz. to 5,000 oz.; 4-foot ledge averages about 75 oz. All ore of less value than 60 oz. per ton will be left on the dump until a tramway is constructed from the mine to the Kaslo and Slocan railway track.

LONDON MERCANTILE ASSOCIATION, Ld., (foreign), filed Feb. 24, 1893; capital stock, £50,000; reg. office, Nelson. Agent, F. M. Chadbourn.
A mining and development syndicate.

LONDON MINING CO., (foreign), registered Feb. 19, 1897; capital stock, $1,500,000; head office, Spokane; reg. office, Ainsworth.

LONDON MINING AND DEVELOPMENT CO., Ld., capital stock $3,000,000 in $1 shares; treasury, 1,000,000 shares; head office, Seattle; reg. office, Rossland. President, Richard T. Dabney, Rossland, vice-president, Capt. William Clark; treasurer, O. P. Anderson; secretary, F. L. Fehren, Seattle.

LONDON AND ROSSLAND, B. C., Ltd. Registered May 17, 1898. Head office Coventry, England. Capital stock £15,000, in £1 shares. Registered office Rossland. Frank Louis Mercer, managing director and attorney; chairman, T. Mercer.

Property—BUTTERFLY, SANTA CRUZ and LINCOLN NO. 1, situated 4 miles north of Rossland. Development—Shaft.

LONDON AND ROSSLAND (B. C.) MINING CO., Ld., filed June 13, 1897; capital stock, $750,000 in $1 shares; head office, Rossland. President, A. J. McMillan; vice-president, J. C. Dixon, London, Eng.; secretary, J. S. Patterson, Rossland; mining engineer, Ed Pritchard, London, Eng.
Disposed of assets to London and Rossland, B. C., Ltd., in March, 1898.

LONDON AND VANCOUVER FINANCE AND DEVELOPMENT CO., (foreign), registered Feb. 15, 1897; capital stock, £100,250 in 100,000 ordinary shares of £1; deferred shares, 5,000 of 1s; head office, England; reg. office, Vancouver.
Licensed Dec. 27, 1897. Attorneys, Alfred St. George Hamersley and John Coheldick, Charles Shiel, attorney, Kaslo.

LONDON AND YMIR (BRITISH COLUMBIA) GOLD MINING CO., Ltd. Incorporated May 12, 1898. Capital stock $750,000, in $1 shares. Treasury 350,000 shares. Registered office Rossland. President, Anthony J. McMillan; sec'y, Wm. Thomlinson, 44 E. Columbia ave., Rossland.

Property—NANCY JANE, situated 6 miles from Ymir.

LONDON AND YUKON AND BRITISH COLUMBIA MINING AND INVESTMENT CORPORATION, Ltd. Head office London, Eng. Capital stock £175,000, in £1 shares. Advisory board—Sir Charles Hibbert Tupper and Hon. F. Peters, Victoria.

LONE STAR AND BLUE GROUSE CONSOLIDATED MINING CO., Ltd. Re-incorporated June 30, 1898. Capital stock $1,000,000, in $1 shares. Office Rossland.

*LOOKOUT MINING CO., Ld., filed Dec. 12, 1896; capital stock, $1,250,000 in $1 shares; treasury, 450,000 shares; head office, Trail. President, R. T. Daniel; vice-pres., Chas. Dundee; sec'y-treas., ——; other directors, Ralph White and Wm. Claffy.

Property—THE JOKER and PINK, situated on Lookout Mountain, 1¼ miles from Trail. Development, shaft 50 feet and cross-cut. Values $6 to $18.

LOOKOUT MINING AND MILLING CO., (foreign), filed Aug. 1, 1895; capital stock $250,000; head office, Spokane, Wash.; reg. office, Rossland.

LORINDALE GOLD MIN G CO., Ld., filed Oct. 28, 1896; capital stock, $300,000 in $1 shares; office, Nanaimo.

LOST CREEK GOLD DEVELOPMENT CO., (foreign), registered March 9, 1897; capital stock, $1,000,000 in $1 shares; head office, New York; reg. office, Nelson.

LOST CREEK GOLD MINING CO., Ltd. filed March 2, 1897; capital stock, $500,000 in $1 shares; office, Rossland.
Name changed to Abbotsford Gold Mining Co., Ltd.

LOS VEGAS GOLD MINING CO., (foreign), registered March 10, 1897; capital stock, $1,000,000 in $1 shares; head office, Tacoma, Wash.; reg. office, New Denver. Trustee, M. M. Perl, Tacoma.

Property—LOS VEGAS, situated on Red Mountain, 4 miles southeast of Silverton and adjoining L. H.

*LOWHEE QUARTZ MINING CO., Ld., filed Dec. 19, 1877; capital stock, $250,000; office, Barkerville.

LOYAL CANADIAN GOLD AND COPPER MINING CO. Ld., filed March 4, 1897; capital stock, $2,000,000 in $1 shares; office, Grand Forks.

LUCKY BOY MINING AND DEVELOPMENT CO., Ld., filed Feb. 23, 1897; capital stock $1,500,000 in $1 shares; office, Rossland. President and manager, Samuel L. Myers; sec'y-treas., Wm. McDonald, 34 N. Washington street.

Property—WAFFER, situated on North Fork of Salmon, 15 miles from Erie. Development, 100 feet and surface improvements.

## MINING COMPANIES.

LUCKY GEORGE MINING CO., Ld., filed Dec. 28, 1897; capital stock, $1,000,000 in $1 shares; treasury, 250,000 shares; office, Sandon. President, W. H. McVay; vice-president, George Nichol; secretary-treasurer, D. S. Wallbridge, Sandon; managing director, D. J. McDougald.

Property—LUCKY GEORGE, INNISFAIL and BEAVER, situated above the second north fork of Lemon Creek; reached from Slocan City. The vein has been traced 1,000 feet across the property. It is 40 feet wide, with surface composed of soft green porphyry, with a paystreak of about 3½ feet in width. Samples assayed $45 in gold and 2½ oz. silver, and $51 in gold and 23½ oz. silver.

LUCKY JIM MINE. Owners, Braden Bros Helena, and Edward J. Matthews, manager, Kaslo; superintendent, Frank Longford.

Property—11 claims, LUCKY JIM, ROADEY, ST. GEORGE, MOSES, SHIELDS, DRAGON, SHILOH, ALTA, PHROSO, JOHN PLUMMER FRACTION and ROANOKE FRACTION, crown granted, situated 1,500 feet above K. & S. Ry. at Bear Lake. It is a well developed property having some 2,500 feet tunnels and upraises (May 1, 1898).

on tunnels, upraises and blocking out ore

The ore-bearing formation lies northwest and southeast and is on the whole a concentrating ore. The average returns from shipments are 70 oz. silver and 60 per cent lead. A concentrator test on 259 tons produced 106 tons of concentrates, returning 75 oz silver and 62 per cent lead The K. & S. track is connected with the lower tunnel of the Lucky Jim by a surface gravity tramway 1,300 feet in length. Plant, 4 drill Rand compressor, 60 horse power boiler and 3 drills.

LUCKY STAR. Owners, Donald McKay, John M. Burke, Spokane, and Francis McLelland, St. Paul, Minn.

Property—LUCKY STAR GROUP, situated 15 miles north of Fort Steele.

MABEL GOLD MINING CO. (foreign), filed March 5, 1897; capital stock, $1,000,000 in $1 shares; head office, Spokane; reg. office, Rossland. President, N. E. Matthews; vice-president and manager, W. A. Ritchie, Spokane; secretary, C. D. Crites, Lima, O.; treasurer, Amos Young; trustee, John Finley.

Ohio Syndicate—Frank Kizer, attorney, Rossland.

Property—MABEL, situated ¼ mile north of Rossland on the south spur of Red Mountain; development, 2 tunnels, winze and upraises; average assays, $36.48 in gold, silver and copper, of which the latter the average is 13.55 per cent.

MACLEOD GOLD AND SILVER MINING CO., Ld., filed April 2, 1897; capital stock, $1,000,000 in $1 shares; office, Kaslo. President, Maj. S. B. Steele; secretary, Elmer J. Steele, Kaslo.

Property—LITTLE MAMIE, LADY OF THE LAKE and HAMBURG, situated 1¼ miles from Ainsworth. The properties are being developed. A steam pump and hoist plant have been placed at the Little Mamie shaft.

McGINTY GROUP. Manager, John Docksteader, Cody.

Property—4 claims, TIP TOP, CODY STAR, MAGGIE and NELLIE D., also known as Cody Star Group, situated on south fork of Carpenter Creek 3 miles from Cody; at contact between granite and slate formation; development is not sufficient to prove the value of the property, but from surface indications the property is promising; assays as high as 300 oz. silver have been made.

MAIN QUESNELLE GOLD DREDGING AND MINING CO., Ld. (foreign), filed Feb. 15, 1896; capital stock, £250,000; head office, Tacoma; reg. office, Ashcroft. President, Robert Thompson; secretary-treasurer, F. B. Fox, Tacoma; general superintendent, E. J. Fadder, Quesnelle.

Property—The company have taken over the Fader Mining Co.'s business, carried on by dredging machinery.

MALDEN GOLD FIELDS, Ld.; capital stock, £100,000 in £1 shares; head office, London, Eng. Manager, Ernest W. Grant Given, Vancouver.

MAMMOTH GROUP MINING CO. (foreign), registered March 10, 1897; capital stock, $1,000,000 in $1 shares; head office, Spokane; reg. office, Kaslo.

MANNAMED GOLD MINING CO., Ld., filed Feb. 22, 1897; capital stock, $1,500,000 in $1 shares; office, Rossland. President, Alexander R. McLennan; vice-president, Christopher McDonell; secretary, F. Stapleton Hobbs, Rossland; treasurer, J. E. Crane.

Property—CARLISLE, MABLE and BURWICK, situated on north fork of Salmon River; development, tunnel 130 feet. The ledge is reported 12 feet wide. Assays are said to show $36 in gold, $3.70 in silver and $1.10 copper, total $40.80 all values, and the ore concentrates 3½ to 1.

MAPLE LEAF MINING AND DEVELOPMENT CO., filed Feb. 11, 1897; capital stock, $1,000,000 in $1 shares; office, Vancouver President, M. Costello; secretary, Frank Fillion, Vancouver.

MARGUERETE GOLD MINING AND SMELTING CO., Ld., filed Jan. 13, 1897; capital stock, $1,000,000 in $1 shares; office, Rossland.

Treasury 500,000 shares; office Rossland; pres., W. B. Townsend; vice-pres., H. J. Williams; treas., Sidney Stride; sec'y, Edward White, Rossland; other directors, W. H. Gordon, J. D. B. McDonald and W. B. Johnson, of New Westminster.

Property—GOLD CUP GROUP—8 claims—GOLD CUP, GOLD BUTTON, GREY HAWK, TYLER HILL, IRON KING, HIGH ROCK, COPPER CUP and COPPER HILL, situated at head of Cariboo Creek, Pend d'Oreille district, six miles south of N. & F. S. Ry. and 9 miles from Erie.

Development, shaft 60 feet in Gold Cup, and tunnel 50 feet on adjoining claim; assays average of $30 per ton in silver, lead and copper.

MARIPOSA CLAIM. Agent, G. H. Randall, Rossland.

Property—MARIPOSA, situated 1¼ miles

west of Rossland on the R M Ry loop, on west side of Red Mountain, central belt, 3,000 feet west by south of Le Roi.

MARITIME EXPLORATION CO., Ld., of British Columbia; filed March 9, 1897; capital stock, $1,000,000 in $1 shares; treasury, 1,000,000 shares; head office, Rossland. President, James Manchester; vice-president, Samuel Hayward; secretary-treasurer, Fra' A. Baird, P. O. box 265, Rossland, B. ; managing director or general manager, A. Dick.

MARITIME MINING AND DEVELOPMENT CO., Ld., filed April 7, 1897; capital stock, $1,000,000 in $1 shares; head office, Rossland. Agent, Fletcher S. Andrews, Slocan City.

MARSH AND THOMPSON CO.; office, Barkerville.

Property—B. C., BLACK JACK and CONSOLIDATED EMPIRE GROUP, within 2 miles of Barkerville. Development has been carried on for three seasons; employ about 65 men.

*MARY MAY MINING CO., Ld., filed Nov. 30, 1896; capital stock, $600,000; office, Rossland.

MASCOT GOLD MINING CO., Ld., filed Oct. 26, 1896; capital stock, $1,000,000 in $1 shares; office, Rossland.
shares; office Rossland. Pres. and mgr., C. M. Carpenter; sec'y, Dr. D. Campbell, under bond to Anthony J. McMillan.

Property—MASCOT, situated on Columbia and Kootenay Mountain, 1 mile northwest of Rossland and adjoining the Columbia and Kootenay, on the south. Development, 2 shafts, 100 feet and 70 feet, and tunnel 300 feet; ore low grade, averaging $10 in gold. Foreman, Evan Evans.

MASCOT MINE . Superintendent, A. H. Bloomenauer, Sandon.

Property — MASCOT, situated ½ mile above the Ruth. Development—Tunnel 165 feet and driving, to crosscut the ledge, which is quite large on the surface.

MAUD HYDRAULIC MINING CO., Ld., filed Oct. 31, 1894; capital stock, $25 000; office, Vancouver. Directors, E. Mahon, G. Mahon, J. W. McFarland, Roger Casement and E. A. Harvey; secretary, A. E. Kealy, 619 Granville st., Vancouver.

MAUD S. AND BEN HASSEN MINING CO., Ltd. Office 416 Westminster ave., Vancouver. President, James Stewart; sec'y, W. E. Johnstone.

MAUD S. AND BEN HASSAN MINING CO., (foreign), registered March 5, 1897; capital stock, $800,000 in $1 shares;
Head office Spokane. Registered office, Gillian, B.C.

Property—2 claims, MAUD S. and BEN HASSAN. The controlling interest in which has been sold to the North Fork Mining Co., Ld.

MAY FLOWER GOLD MINING CO., (foreign), filed June 3, 1896; capital stock, $1,000,000 in $1 shares; treasury, 300,000 shares; head office, Spokane, Wash.; reg. office, Rossland. President, George F. Crane; vice-president, F. C. Loring; secretary-treasurer, F. E. Snodgrass, Spokane, Wash.; general manager, George F. Crane; superintendent, Fred H. Oliver; consulting engineer, F. C. Loring.
Re-registered January 10, 1898. Fred. H. Oliver, attorney.

Property—OLLA PODRIDA, (also called Loring's May Flower), located on C. & W. Ry. ¼ mile south of Rossland, in the south belt. Development, 150 feet of tunnel, 150 foot shaft; plant consists of 15 h. p. boiler and 10 h p. hoist, costing $1,000.

MAYFLOWER NO. 4 GOLD MINING CO., (foreign), registered March 2, 1897; capital stock, $1,000,000 in $1 shares; head office, Seattle; reg. office, Rossland. President, J. M. E. Atkinson; secretary-treasurer, F. A. Bell, Seattle.

Property situated in Murphy Creek.

MENOMINEE AND MARINETTE HYDRAULIC GOLD MINING CO., (foreign), registered April 22, 1897; capital stock, $600,000 in 25c shares; head office, Menominee; reg. office, Quesnelle. Manager, R. J. Sawyer, Quesnelle.

Property—HYDRAULIC CLAIMS, on Quesnelle River.

METEOR MINE.
owners, Chas. L. Hoffman and John A. Finch, Spokane; manager, Geo. H. Ayland, New Denver.

Property—METEOR, situated at head of Springer Creek, 10 miles from Slocan City. A continuous shipper of high grade ore; during summer months.

MICHIGAN GOLD MINING AND DEVELOPMENT CO., Ld., filed March 30, 1897; capital stock, $1,500,000 in $1 shares; treasury, 500,000 shares; head office, Rossland, B. C.; business office, Port Huron, Mich. President, Colin McLachlan; vice-president, J. W. Heisner; secretary, John L. Black; treasurer, Alvin Neal, Port Huron, Mich.; general manager, Capt. J. W. Heisner; consulting engineer, E. W. Liljegran; other directors, Geo. H. Green and J. S. Clute, jr.

Property—6 claims, BLOOMER, BLACK EAGLE NO. 1, ONEIDA, RABBIT FOOT, KATHLEEN and ANNIE L., located on Murphy Creek, Sophie Mountain, W. Kootenay; reached by wagon road and trail; all near railroad. Development—Shaft

MIDDLE CREEK GOLD MINING CO., (foreign), filed May 28, 1890; capital stock, $5,000,000; head office, San Francisco; reg. office, Victoria.

MIKADO AND KORINTO MINING CO., Ld., filed Feb. 6, 1897; capital stock, $1,000,000 in $1 shares; treasury, 600,000 shares; head office, Rossland. President, Hon. T. Mayne; vice-president, R. Matheson; secretary-treasurer, W. L. Orde, E. Columbia av., Rossland; managing director or general manager, Hector McPherson, Rossland, B. C.; superintendent, George Winters.

Property—2½ to 3 miles southeast of Rossland. Development 22 foot shaft. Company own 2 claims.

MILLER CREEK MINING CO., (foreign), registered Feb. 23, 1897; capital stock, $1,000,000 in $1 shares; treasury, 400,000 shares; head office, Spokane; reg. office, Sandon. President, C. H. Thompson; vice-president, J. M. Armstrong; treasurer, A.

## MINING COMPANIES.

J. Ross; secretary, H. C. Bell, 311 Hyde block, Spokane.
Re-registered Dec. 22, 1897. E. M. Sandilands .attorney, Sandon.

Property — NEW SPRINGFIELD, SAMPSON and WONDERFUL FRACTION, situated 1½ miles west of Sandon on Miller Creek, south slope of Carpenter Creek, and adjoining the Wonderful Group on the north and west, and ¼ mile down hill to C P Ry track.
Development, tunnel 130 feet on the vein.

MINERAL CREEK GOLD MINING CO., Ld., filed June 3, 1895; capital stock, $500,000; office, Nanaimo. Trustees, George Bevilockway, W. J. Curry, P. C. Simpson and Walter Jones.

MINERAL HILL GOLD MINING CO., of Alberni, filed June 3, 1896; capital stock, $750,000 in $1 shares; office, Victoria.

MINERS' AND PROSPECTORS' EXCHANGE AND DEVELOPMENT CO., Ld., filed March 8, 1897; capital stock, $5,000 in $1 shares; office, Rossland. President, Ross Thompson; vice-president, Gen. Charles S. Warren; treasurer, George Owen; secretary, Thomas J. Corrigan, Dominion Hall, Rossland.
Discontinued business.

MINERALS DEVELOPMENT OF BRITISH COLUMBIA, Ltd. Head office, 7 Queen street, Cheapside, London, Eng. Sec'y, A. M. M. Forbes; trustee, Arthur H. Craven (in trust).

Property—BLUE JAY, situated 1½ miles northwest of Vernon. Development shaft 44 feet, tunnel 175 feet, giving 100 feet of vertical depth, concentrating gold quartz; pay streak next hanging wall 2 to 14 inches. Samples from dump averages 1½ oz. gold and 12 oz. silver, and runs as high as 20 oz. silver.

MINERVA MINING CO., filed March 3, 1897; capital stock, $200,000 in 5c shares; treasury, 1,000,000 shares; office, Victoria. President, E. A. Morris; vice-president, F. McB. Young; secretary-treasurer, Albert G. Sargison, Victoria; managing director, D. B. Presley, Sanca, B. C.; other directors, Charles Hayward, Victoria, B. C.; Frank Bates Victoria, B. C.; Frank Turner, Victoria, B. C.; Wesley R. Bryant, Nanaimo, B. C.

Property—MINERVA, situated on Granite Creek, Ainsworth District, ¾ mile from Sanca, and 1 mile from Kootenay Lake. The White Grouse Mountain raises within 00 feet of the claim.

Development—100 feet is being run.

MINERAL POINT MINING CO., Ltd. Incorporated June 15, 1897. Capital stock 200,000, in $25 shares. Registered office Vancouver.

MINERVA MINING AND MILLING CO. capital stock, $1,000,000 in $1 shares.

Property—MINERVA Group, situated 20 miles from Crawford Bay, and are being developed this season; assays from surface are said to have shown 443 oz. silver, $49 in gold and 22 per cent. copper.

MINERS' DEVELOPMENT CO., Ld., filed April 7, 1897; capital stock, $1,000,000 in shares; office, Vancouver.

MINNIE-HA-HA GOLD MINING AND MILLING CO., Ld., filed Jan. 29, 1897; capital stock, $1,000,000; office, Rossland. Managing director, Capt. Currie.

Property—MINNE-HA-HA, near Camp McKinney. The company contemplate putting in a 10-stamp mill this summer.

MINE (THE) DEVELOPMENT, TRUST AND GUARANTEE CO., Ltd. Capital stock $50,000. Head office Rossland; secretary, Chas. E. Benn; directors, James Hunter, Arthur Marsh, J. S. Clute, jr., H. Girdwood, E. W. Ruff and Geo. Parker, consulting engineer, Charles Parker, M.E.
A development and Trust Co.

Property—SWANSEA Groups, situated on the lower Columbia River, 1½ miles from Windermere, East Kootenay. Development tunnel 150 feet. Samples from dump of 20 tons, are said to show average assays of 17 per cent copper. Some samples going as high as 38 per cent copper.

MINNESOTA SILVER MINING CO., Ld., filed Aug. 24, 1894; capital stock, $1,000,000; head office Sandon; pres., W. H. Yawkey, Detroit; gen. mgr., asst. sec'y and treas., P. J. Hickey; foreman, T. E. Hickey.

Property—9 claims—IVANHOE, ELGIN, BENDIGO, MORNING, GREAT, EASTERN, TOM BOWLING, ADMIRAL NELSON, TRANSIT and BIG KARIAWHA, situated on the summit of the ridge between south fork of Carpenter Creek and Four-Mile Creek, 2 miles southwest of Sandon; reached by trail

Development, 3 tunnels. No. 1, 250 feet on the vein, No. 2, 165 crosscut to vein, drift 200 feet, No. 3 465, cross-cut to vein; drift 740 feet. No. 4, new tunnel to be driven 765 feet to crosscut vein at 550 feet, vertical depth. Systematic development of the property is being carried on. During 1896 about 15 carloads were shipped.
The vein varies in width from 2 to 20 feet, averages 2 feet of clean shipping ore, and 12 to 18 feet of concentrating, 4 into 1. Large amount of clean shipping ore on dump which averages 120 oz. silver and 60 per cent. lead.
Plant, 4 drill Ingersoll compressor and 2 drills; the company contemplate building a concentrator and tramway, when development justifies.

MIOCENE GRAVEL MINING CO. OF CARIBOO, Ld. filed Jan. 20, 1897; capital stock, $300,000 in $10 shares; office, New Westminster; Senator R. H. Campbell (U. S.), supt.

Property—HYDRAULIC workings on Horsefly river, Cariboo.

MIRA MONTE MINING CO., Ltd. Incorporated January 31, 1898. Capital stock $100,000, in $1 shares. Registered office Lytton.

Property—CALIFORNIA GROUP, near Lytton.

*MISSING LINK GOLD MINING CO., Ld. filed April 24, 1897; capital stock, $1,000,000; office, Victoria.

MOLLIE GIBSON MINE.
owners, P. W. George and Bruce White; accountant, Robert McGuire.

Property—6 claims—MOLLIE GIBSON, FLORENCE, HERCULES, LE PLATA, situated at

## MINING COMPANIES.

the head of Kokanee Creek, 12 miles from Kootenay outlet, near Nelson. Development, tunnel 300 feet and cross-cut tunnel 40 feet on a second lead. Shipped 100 tons between September, 1897 and April 1, 1898, averaging 250 oz. silver and 28 per cent. lead.

MOLLIE HUGHES MINE.
Trustee, Wm. H. Sandiford, New Denver; manager, Richard H. H. Alexander.

Property—MOLLIE HUGHES GROUP—MOLLIE HUGHES, IDEA, REAL IDEA NO. 2, E. L. NATHAN, KINKORA, PINTO and TYRON, situated one mile north of New Denver, on N. & S. Ry.
Developed, 3 tunnels and 3 shafts, under active development. Trial shipment of 10 tons from Kinkora. Vein returned 202 oz. silver and $7.80 gold per ton. Sample from Mollie Hughes shaft assayed 4,039 oz. silver and $8.68 gold per ton.

MONARCH GOLD MINING CO., Ld., filed May 30, 1897; capital stock, $750,000 in $1 shares; head office, Northport; reg. office, Rossland.
Re-registered January 31, 1898. A. W. Smith, attorney, Rossland.

*MONITA GOLD MINING CO. OF BRITISH COLUMBIA, Ld., filed Sept. 8, 1896; capital stock, $750,000 in $1 shares; treasury, 172,000 shares; head office, Rossland. President, Geo. Gooderham; vice-pres., T. G. Blackstock; genera manager, John B. Hastings; other directors, J. B. McArthur and W. H. Beatty.
War Eagle Co. control two-thirds of stock.

Property—MONITA, situated on Red Mountain, ¾ mile from Rossland; reached by wagon road from War Eagle
Dev. 2 shafts, 200 feet and 180 feet. Plant consists of 40 horse power boiler, 20 horse power hoist, sinking pump and 2 steam Rand drills, costing $4,000.

MONITOR MINE. See Slocan Monitor Mining Co.

MONTANA GOLD MINING CO. (foreign), filed April 2, 1897; capital stock, $1,000,000 in $1 shares; head office, Spokane; Registered office, Rossland. Pres., Dr. Edward Bowes; vice-pres., D. W. Higgins; sec'y, Chas. S. Carpenter, Rossland; treas. and mgr., W. F. Tye, C.E., Trail.

Property—MONTANA, NO. 2, on Murphy Creek, 4 miles from Columbia river, 6 miles from Rossland; reached by trail.
Development, shaft 20 feet; vein white quartz, over 216 feet in width; averaging $9.40 in gold.

MONTREAL GOLD FIELDS, Ltd. Incorporated July, 1898. Capital stock $800,000, in 25c shares. Office Rossland. Eastern office Montreal. Clarence J. McGuaig, manager; western agent, Geo. W. Richardson; supt., R. G. Edwards, Leckie, M.E.; foreman, John Scrafford.
Ry. at Loop. Dev. cross-cut tunnel, 518 feet (July 1, 1898), and driving under contract (625 feet), to crosscut, Main Coxey vein; old tunnel 80 feet and shaft 80 feet.

Property—COXEY, situated on Red Mountain, 1½ miles northwest of Rossland and ¾ mile north of Red Mountain Ry. at Loop.

GERTRUDE, n Red Mountain, adjoining No. 1, on the west; reached by waggon road via. War Eagle. Development on No. 1 vein, shaft 50 feet; No. 3 vein, sinking double compartment shaft to depth of 200 feet (Aug. 7, 1898, down 65 feet), then to cross-cut the other veins. The company intend installing a 7 drill compressor and hoist, using electric power.

MONTREAL AND KOOTENAY MINING CO., Ltd. Licensed Feb. 4, 1898. Head office Montreal, P.Q. Capital stock $20,000, in $1 shares. Registered office Tam o'Shanter mine. Richard Irwin, supt. and att'y.
Property—TAM O'SHANTER, in West Kootenay.

MONTE CHRISTO CONSOLIDATED MINING AND DEVELOPMENT CO., Ltd. Incorporated January, 1898. Capital stock $2,500,000, in $1 shares. Treasury 500,000. Head office Rossland. An amalagamation of Monte Cristo Gold Mining Co. (fgn.), and Colonna Gold Mining Co. (fgn.) Pres., John M. Smith; vice, Frank W. Rolt; sec'y-treas., Harold Kingsmill, 10½ W. Columbia, Rossland; mgr. dir. and supt., Geo. E. Pfunder; other directors, D. W. Higgins, E. H. Henry, W. Campbell, Geo. F. Benson, all of Montreal; foreman, W. A. McPherson chief engineer, F. L. Cock.

Property—MONTE CRISTO and BUCKEYE, NO. 2, area 42 acres, situated on west slope of Monte Cristo Mountain, 1 mile north of Rossland; reached by C. & W. Railway.

Development (June, 1898), total 7,000 feet, in 5 tunnels and other workings; two tunnels, 500 feet and 1,200 feet cross-cut the main vein. Incline shaft 620 feet on hanging wall of lode, from 700 foot station, No. 2 tunnel.

Plant, 100 horse power boilers, 7 drill and 4 drill compressors, 20 horse power hoist and 10 drills, costing $12,000. Shipments commenced in June 1898 to Trail smelter, assays value of first two cars was $31 per ton.

MONTE CRISTO GOLD MINING CO. (foreign), filed June 3, 1896; capital stock $1,000,000 in $1 shares; treasury, 300,000 shares; head office, Spokane; reg. office, Rossland. President, W. D. Carrier; vice-president, Jay P. Graves; secretary-treasurer, F. E. Snodgrass, 405 Rookery, Spokane; superintendent, George Pfunder; consulting engineer, F. C. Loring.

MONTEREY GOLD MINING CO., Ld filed March 9, 1897; capital stock, $1,000,000 in $1 shares; head office, Spokane; reg. office, Gilliam.

MONTEZUMA GOLD MINING CO., Ld. filed Nov. 9, 1897; capital stock, $1,000,000 in $1 shares; treasury, 300,000 shares; office Rossland. President, R. C. MacDonald; vice-president, J. G. Houghton; secretary-treasurer, George E. Toms, 114 W. Columbia av., Rossland.

Property—MAGNET and RETALIATION, situated ¾ mile from Cody
Development, tunnel 50 feet and shaft 20 feet on Retaliation.

MONTREAL AND BRITISH COLUMBIA PROSPECTING AND PROMOTING

## MINING COMPANIES.

CO., Ld., filed Nov. 19, 1894; capital stock, 250,000; office, Vancouver. President and managing director, F. C. Innes.

upt., J. A. Nankaville.

Property—ORIENTAL, situated on Lookout Mountain, 2 miles from Trail.

HARVY CREEK hydraulic claims, Cariboo district. Superintendent in charge, charge, Thomas Drummond, M. E., P. O. Quesnelle Forks.

ANTLER CREEK, 3 claims; NUGGET GULCH, 2 claims, in Cariboo district; drifting diggings.

MONTREAL HYDRAULIC GOLD MINING CO. OF CARIBOO, Ld., filed March 1, 1896; capital stock, $250,000; head office, Vancouver. President and managing director, F. C. Innes; other directors, J. M. Browning and S. O. Richards; secretary, C. C. Bennett, Vancouver.

Property—16 CLAIMS, on main Quesnelle River, situated 4 miles above the Beaver and 25 miles below the Forks. Address, P. O. One Hundred and Fifty Mile House.

MONTREAL-LONDON GOLD AND SILVER DEVELOPMENT CO., Ld., filed March 17, 1897; capital stock, $1,200,000 in 24c shares; head office, Montreal; reg. office, Rossland; pres., Wm. Strachan; vice-pres., Hon. A. A. Thibawdeau; treas., S. H. Ewing; sec'y, T. James Claxton; manager, Alexander J. McCuaig, Montreal; attorneys, Macdonald, Clute & Cronyn, Rossland; resident manager, R. C. Ribet, M.E., Sandon; foreman, Ivan E. Ward, Cody.

Property—SLOCAN SOVEREIGN, situated on Noble Five Mountain, ¾ mile from Cody, below Reco. Development, 3 tunnels, driving amounting to 3,000 feet (June, 1898); shipped 2 cars (ore from dev. work only), winter of 1897-89, which averaged 90 oz. silver and 70 per cent. lead.

MONTREAL RED MOUNTAIN GOLD FIELDS CO., Ld., filed Dec. 10, 1896; capital stock, $1,000,000; treasury, 340,000 shares; head office, Montreal; reg. office, Rossland. Eastern agents, R. J. Bealy Co., Ld., Rossland.

Property, transferred to Montreal Gold Fields, Ltd., a re-organization.

MONTREAL SYNDICATE. Re-incorporated August 5, 1898. Capital stock $150,000 in 25 shares. Head office Rossland. Pres., Alan Ferguson McCrae; vice-pres., Chas. R. Hamilton; sec'y-treas, Thos. Anderson. Succeeding Campbell McCrae Co., Ltd. Incorporated February 1, 1897.

Development and investment company.

MORNING AND EVENING GOLD AND SILVER MINING CO. (foreign), registered March 20, 1897; capital stock, $1,000,000 in 1 shares; head office, Spokane; reg. office, Nelson. Treasury 400,000 shares. Pres., D. Coplen; vice-pres., Grant Wolverton; sec., R. J. Danson; treas., Milton S. Bentley; supt., S. H. Cross.

Property, MORNING and EVENING, on side of apex of Morning Mountain, a spur of Toad Mountain, 2 miles west of Silver King and 6 miles from Nelson (Crown Granted), by trail 8 miles. Development, tunnel on Morning 300 feet, tunnel on Evening 100 feet and shaft 175 feet (June, 1898). Have about 100 tons; concentrating ore on dump estimated value $40 to $50 per ton, which will concentrate 10 into 1. There are two well-defined ledges on the property.

MORNING GLORY MINING CO., Ld., filed Aug. 12, 1897; capital stock, $500,000 in $1 shares. Office Vernon. President, Albert E. Morden (March 27, 1898). Notice of application for winding up.

Property—SARAH and MORNING and others, situated in Vernon district. Development, 30 foot tunnel on Sarah and 90 foot shaft on Morning Glory.

Plant—Five stamp mill and tramway, 1,000 feet nearly completed.

MORNING MINING CO., Ld., filed March 20, 1897; capital stock, $1,000,000 in $1 shares; office, Sandon. Trustees, John D. Farrell, Edward J. Bowman and Philip J. Hickey.

MORNING STAR GOLD MINING CO., Ld., filed April 15, 1896; capital stock, $1,000,000 in $1 shares; head office, Rossland. President, George Holden; general manager, George E. Pfunder; secretary, George Weeks, 120 W. Columbia ave., Rossland.

Property—MORNING STAR, situated at the northeastern base of Red Mountain, 1¾ miles north of Rossland; 1½ miles by wagon road to C. & W. Ry. at Center Star Creek. Development, a double compartment shaft sunk to the 200-foot level. Plant consists of 30 horse power boiler, 20 horse power hoisting engine, Cameron sinking pump and 2 steam drills.

MORNING STAR MINING CO. (foreign), registered March 9, 1897; capital stock, $600,000 in $1 shares; head office, Spokane; reg. office, Victoria.

MORRISON GOLD MINING CO. (foreign), filed May 30, 1896; capital stock, $1,000,000 in $1 shares; treasury, 400,000 shares; head office, Spokane; reg. office, Rossland. President, George T. Crane; vice-president, F. H. Oliver; secretary-treasurer, F. E. Snodgrass, Spokane; superintendent, F. H. Oliver; consulting engineer, F. C. Loring.

Property—MORRISON, located in Deadwood Camp, Kettle River Mining Division. Development, 60-foot shaft and numerous cuts.

MOUNT ADAMS MINING CO., Ld., filed June 12, 1897; capital stock, $150,000 in $1 shares; office, New Denver.

absorbed by Adams British Columbia Co., Ltd.

MOUNT MABEL MINING AND SMELTING CO., Ld., filed Aug. 28, 1896; capital stock, $1,500,000 in $1 shares; office, New Denver. Trustees, A. St. C. Brindle, A. R. Code and A. J. Hughes.

Property—MOUNT MABEL Group, situated on divide between Fennel and 10 Mile Creeks, 8 miles from Slocan Lake.

MOUNTAIN CHIEF MINE. Owner, Geo. W. Hughes and A. W. McCune, f'rman.

Property—MOUNTAIN CHIEF, situated at the western extremity of the ridge dividing the south fork of Carpenter Creek from Four-Mile Creek, 2 miles east of New

## MINING COMPANIES.

Denver. A large amount of ore was shipped from this mine in 1893-4-5, which averaged 130 oz. silver and 70 per cent lead.

MOUNTAIN GOAT MINING CO., Ld., filed March 9, 1897; capital stock, $1,000,000 in $1 shares. Treasury 375,000 shares. Office Rossland. Pres., Ross Thompson; vice-pres., J. Fred Ritchie; sec'y-treas., George W. Richardson, 23 W. Columbia ave.; other directors, Edward Donohue, Marcus Boses, David B. Bogle; consulting engineer, J. L. Parker, M.E.; solicitor, J. S. Clute, jr.

Property— JUBILEE, situated on Porcupine Creek, 2 miles from Y[illegible]r and ½ mile from N. & F. S. Ry. track.

Development, shaft 60 feet, tunnel 135 feet Aug. 10, 1898). Vein nearly 8 feet between walls and 6 to 7 inches of pay streak of high grade ore, principally gold and silver and galena in a quartz gangue, average values $20 per ton.

MOYIE MINING CO., Ltd. Filed Feb. 17, 1897; capital stock, $240,000 in $5 shares; office, Vancouver.

MOYIE PLACER MINING CO., Ltd. Incorporated July 5, 1897. Capital stock $100,000, in $1 shares. Registered office Fort Steele. Manager, A. W. McVittie. Horse Creek, East Kootenay.

Property—HYDRAULIC, claims on Wild Development, 2 shafts on the vein; 50 feet and 60 feet; re-registered January 10, 1898. Fred H. Oliver, attorney.

MUGGINS MINING CO., Ld., filed Feb. 25, 1897; capital stock, $1,000,000; office, Vancouver.

*MUGWUMP GOLD MINING CO., Ld., filed June 25, 1896; capital stock, $1,000,000; Office Rossland. Pres. Hugh McClymont; vice-pres., John L. Whitney; sec'y-treas., Edward Baillie; other directors, F. M. McLeod, Joseph Ward and R. C. Pollett.

War Eagle Cons. M. & D. Co., Ltd., control over two-thirds of stock.

Property—MUGWUMP, situated on Red Mountain, adjoining Iron Mask on the north and near War Eagle. Development tunnel 200 feet and shaft 60 feet.

MULTUM IN PARVO PROSPECTING SYNDICATE, Ld., filed Jan. 27, 1897; capital stock, $20,000 in $100 shares; office, Vancouver.

MURPHY CREEK GOLD MINING CO., Ld., filed Jan. 16, 1897; capital stock, $1,000,000 in $1 shares; office, Rossland.

MUSTAHEE GOLD MINING CO. Agent, A. B. Clarke, Rossland.

MYERS FLAT GOLD MINING CO., filed May 8, 1897; capital stock, $100,000 in 25c shares; office, Victoria.

NANAIMO ALBERNI GOLD MINING CO., Ld., filed Aug. 26, 1895; capital stock, $300,000; office Nanaimo.

NANAIMO AND ROSSLAND MINING CO., Ld., filed June 3, 1895; capital stock $500,000; office, Nanaimo. President, James McGregor, M. P. P.; secretary, W. K. Leighton, Nanaimo; superintendent, A. Jenkins, Rossland.

Property—ISABELLA, LOUISE, WHITE ELEPHANT and WHITE ELEPHANT FRACTION, situated on Stony Creek, 2½ miles northwest of Rossland; reached by wagon road 2 miles to Blue's saw mill, thence ½ mile by trail. Louise is being developed.

NATIONAL GOLD AND SILVER MINING CO., Ld., filed March 24, 1897; capital stock, $1,000,000 in $1 shares; office, Nelson. President, John A. Turner; vice-president, E. C. Graves; secretary-treasurer, William Waldie, Nelson; manager, George A. Bishop.

Property—Group of 6 claims, EVENING STAR, HAPPY JACK, BLUE GROUSE, TAMARAC, WHITE SWAN and GRANITE, adjoining the White and Poorman group, 2½ miles west of Nelson. Development amounts to about $1,000 in work. It is a free milling gold quartz and assays have run from $38 to over $100 at different periods.

NATIONAL MINING AND DEVELOPMENT CO., Ld., filed March 17, 1897; capital stock, $650,000 in 10c shares; office, Rossland.

NATIONAL MINING AND DEVELOPMENT CO. (foreign), registered April 3, 1897; capital stock, $1,000,000 in $1 shares head office, Rothesay; reg. office, Victoria.

NATIVE SILVER BELL MINING CO. Re-registered Sept. 7, 1897. Head office Spokane. Capital stock $1,000,000 in $1 shares. Registered office Rossland; Charles R. Hamilton, attorney.

N. C. EXPLORATION SYNDICATE, Ltd. Licensed March 28, 1898. Head office in England. Capital stock £25,000, in £1 shares. Registered office Kaslo, Leo. Alexander Scowden, M.E., attorney. May 20, 1898. Ceased to do business in B. C.

NELSON COPPER FIELDS, Ltd. Incorporated. Capital stock £100,000, in £1 shares. Head office 57 Moorgate street, London, Eng. Pres., H. Sheppard Cross, M. P.; secretary, Chas. S. Good. Registered office, Nelson. Local managing director, Daniel Wilson; mining engineer, Henry Brelck; foreman, —. Burgess.

Property—2 claims—LAST CHANCE and GREAT BOULDER. (Crown granted), situated on Toad Mountain, 9 miles from Nelson. Development, 3 tunnels and 2 shafts. Total 250 feet (June 1, 1898), employes 25 men. Ore is copper pyrites, carrying gold and silver; values average ½ oz. gold, 7 to 10 per cent. copper and 6 oz. silver.

NELSON DEVELOPMENT AND IMPROVEMENT CO., Ld., filed April 2, 1897; capital stock, $1,000,000 in $1 shares; office, Rossland. Trustee, H. R. Dunlop.

NELSON HYDRAULIC MINING CO., Ld., filed Dec. 13, 1893; capital stsock, $100,000; office Nelson. Geo. W. Richardson, manager.

Property—PLACER GROUND on Forty-Mile Creek, near Nelson.

NELSON MINING AND DEVELOPMENT CO., Ld., filed March 8, 1897; capital stock, $500,000 in $1 shares; office, Nelson

NELSON-POORMAN GOLD MINING CO., Ld., filed Mar. 25, 1897; capital stock, $250,000 in 25c shares; treasury, 200,000

## MINING COMPANIES.

shares; head office, Nelson. President, A. L. Lowenport; vice-president, J. Fred Hume, M. P. P.; secretary-treasurer, Robert Ewart, W. Baker st., Nelson; other directors, Hector McRae, Ottawa, and J. F. Ritchie, Rossland.
Property under bond to Hector McRae and Johann Wulffsohn.

Property—POORMAN GROUP, 5 claims, POORMAN, WHITE, HARDSCRABBLE, HARDUP, ELECTION and MYEMER, covering 130 acres and situated on the northern flanks of Toad Mountain, 2½ miles west of Nelson. The vein is a free milling white quartz and averages $25.00 per ton. Mining and treatment costs $6 per ton. Development, 475 foot cross-cut tunnel, tapping vein at 300 feet depth, and numerous other workings.
Plant—10 stamp mill, 2 drill Rand compressor, 2 drills and 20 horse power hoist; all operated by water power.

NELSON SALMON MINING AND DEVELOPMENT CO., Ld., filed March 5, 1897, capital stock, $2,500,000 in $1 shares; office, Rossland.

NELSON, SLOCAN AND LARDEAU GOLD MINING AND DEVELOPMENT CO., Ld., filed March 6, 1897; capital stock, $500,000 in $1 shares; head office, Nelson. Manager, W. A. Jowett, Nelson; other trustees, Charles Robert Tyron and Thomas A. Skilliter and John Love, Grenfell, N.W.T.

Property—PRESIDENT GROUP, 9 claims, PRESIDENT, TWO BROTHERS and HOWSER, situated 1 mile west of Howser Lake, Lardeau district, 30 miles north of Kaslo. Development, between 400 and 500 feet of tunnels, amounting to $8,000. The ledge runs northwest and southeast between lime and slate formation and is from 8 to 12 feet wide, of concentrating ore. A smelter test returned $52 per ton net. Assays from concentrates are estimated about 125 oz. silver and 55 per cent lead. The ore concentrates 5 to 1.

NELSON - SLOCAN PROSPECTING AND MINING CO., Ld., filed March 10, 1897; capital stock, $1,000,000 in $1 shares; treasury, 900,000 shares; office, Nelson. President, W. A. MacDonald; vice-president, Frank Fletcher, P. L. S.; treasurer, Frank W. Peters; secretary, H. R. Cameron, Nelson; other directors, A. Mainwaring-Johnson and C. E. Race.

NELSON SMELTING AND MINING CO., Ld., filed March 17, 1891; capital stock, $500,000; office, Nelson.

NEOSHO MINING CO. (foreign), filed Jan. 1, 1892; capital stock, $500,000; head office, Seattle; reg. office, Nelson.

NESTEGG MINING CO., Ld., filed Jan. 31, 1896; capital stock, $500,000 in $1 shares; office, Victoria.
office Victoria. Absorbed by Nest Egg and Fire Fly G. M. Co. ,Ltd.

NEST EGG AND FIREFLY GOLD MINING CO., filed Dec. 2, 1897; capital stock, $1,000,000 in $1 shares; office, Victoria. Trustees, Charles Hayward, A. J. W. Bridgeman and C. A. Holland.
George Alan Kirk of Victoria, sec'y-treas., A. K. Munroe, Victoria, managers, Rolt and Grogan, Rossland.

Property—NEST EGG and FIREFLY, situated 1¼ miles southwest of Rossland and near C. & W. Ry. Development on Nest Egg, shaft 60 feet with drifts of 50 feet and two other shafts of 30 feet each on Firefly, open cuts.

NEW BRITISH COLUMBIA DEVELOPMENT CORPORATION, Ltd. Licensed Sept. 27, 1897. Head office 17 East Parade, London, Eng. Capital stock, £10,000, in £1 shares. Registered office 536 Hastings st., Vancouver. Charles Edward Hope, attorney.

NEW BRUNSWICK CONSOLIDATED GOLD MINING CO., Ld., filed March 1, 1897; capital stock, $1,000,000 in $1 shares; office Rossland. Pres., W. H. Goodeve; vice-pres., Geo. K. Morton, St. Thomas, Ont.; sec'y-treas., M. H. Doble, Rossland; other directors, Frank O. Lawrence, M.D., and John Henderson, mgr. director.

Property—3 claims—NEW BRUNSWICK, FLORENCE and DEADWOOD, situated 1½ mile from Ymir. Development on New Brunswick tunnel 150 feet (June 1, 1898), giving depth of 120 feet; assays average about $25, principally gold and silver.

NEW BRUNSWICK MINING AND DEVELOPMENT CO., Ld., filed March 5, 1897; capital stock, $1,000,000 in $1 shares; treasury, 400,000 shares; office, Rossland. President, Hon. T. Mayne Doley; vice-president, Hon. George E. Foster;

Property—R. W. T., located 8 miles from Sandon; reached from Three Forks by trail. Development—Open cut and tunnel.

NEW EUREKA SILVER MINING CO., Ld., filed Aug. 26, 1890; capital stock, $150,000 in $1 shares; office, Victoria. President, R. R. Rithet; secretary, George A. Sargison, 48 Laughey st., Victoria.

Property—1 claim, EUREKA, located near Hope.

NEW FRASER RIVER GOLD MINES, (foreign), registered May 8, 1897; capital stock, £75,000 in £1 shares; head office, England; reg. office, Vancouver.

NEW GOLD FIELDS OF BRITISH COLUMBIA, Ld., registered Nov. 20, 1896; capital stock, £250,000 in £1 shares; head office, England. Chairman, Sir Charles Tupper; consulting engineer, Capt. James Morrish in charge, Rossland. Supt., John Edwards Leckie.

Licensed January 24, 1898. Registered office Victoria. Hon. Fred'k Peters, attorney. No. 23 Leadenhall street, London, Eng.

Property—VELVET, PORTLAND and BLUE BELL and FRACTIONS, on Sophia Mountain, near Sheep Creek, S. W. of Rossland, reached by Red Mountain Ry. and waggon road.

Development in Velvet, shaft 165 feet (June 1), following dip of the vein 67 degrees W. and drifting, etc., in levels; total over 1,000 feet; on Portland, 118 foot shaft and 8 feet drift; on Blue Bell, shaft 29 feet; shipments of 256 tons to smelter returned average of $9 net per ton. Fifteen per cent. of ore is first class and will return $15 net after freight and treament and 85 per cent. second class, and will concentrate 5 into 1, and net $20 per ton.

## MINING COMPANIES.

EXCHANGE GROUP—2 claims—between Lemon and Springer Creeks, near Slocan City, carrying gold values.

NEW FRASER RIVER GOLD FIELDS, Ld.; capital stock, £75,000; head office, London, Eng.

NEW GOLDEN BRITISH COLUMBIA, Ltd. Registered May 27, 1898. Licensed Aug. 8, 1898. Capital stock £12,000, in £1 shares. Head office No. 6 Queen street place, London, E. C., Eng. Registered office Vancouver. Wm. Gilbert Mitchell-Innes, manager and attorney.
To acquire properties of Golden, B. C., Ltd.

NEW JERUSALEM MINING CO., Ltd. Incorporated May 13, 1898. Capital stock $100,000, in $10 shares. Registered office Ainsworth.

NEWPORT MINE. Owner, George Petty, Three Forks.
Property—Located near Three Forks. Vein 4 feet wide; galena and brittle silver; assay has shown 1,100 oz. silver.

NEW VANCOUVER COAL MINING AND LAND CO., Ltd. Licensed June 27, 1898. Head office in England. Capital stock £185,000, in £1 shares. Registered office Nanaimo. Samuel M. Robins, supt. and attorney.

NEW VICTOR MINING CO., Ltd. Filed Jan. 7, 1897; capital stock, $175,000 in $1 shares; office, Vancouver. Manager, John D. Gillies.

Property—NEW VICTOR, ROYAL and EXCELSIOR, situated near Ymir, on the Salmon River district, 1½ miles from Ymir. Development, shaft 25 feet, all in mineral ore vein; assays run from $70 to $100.

NEW YORK-KOOTENAY CO., (foreign), registered April 21, 1897; capital stock, $1,000,000 in $1 shares; head office, New York; reg. office, Rossland. Superintendent and attorney, J. W. Boyd.
Re-registered July 5, 1898.
President, G. A. McGlone; vice-pres. and mgr., J. W. Boyd; sec'y-treas., E. E. Dedney, 29 Broadway, New York City; other directors, J. M. Hill and E. Herrick.

Property—BRYAN, JUMBO NO. 3 and JUMBO NO. 3 FRACTION, situated at the west of Red Mountain Ry loon, 1¾ miles west of Rossland. Development, No. 1 shaft, 75 feet, drift 40 feet, and No. 2 shaft, 55 feet and drift 22 feet; No. 3, shaft 40 feet; also open cuts; ore is grey quartz, carrying gold and silver; values average $40 in gold.

NEW YORK-SLOCAN MINING AND CONCENTRATING CO., (foreign), registered May 6, 1897; capital stock, $500,000 in $1 shares; head office, Spokane; reg. office, Kaslo.

NICKEL PLATE GOLD MINING CO. OF B. C., Ld., filed Aug. 29, 1896; capital stock, $750,000 in $1 shares; head office, Rossland. Trustees, W. L. Hoge, M. B. Brownlee, F. E. Sargeant, W. M. Thornton, A. W. McClure, Scott McDonald and C. A. Griffith; superintendent, J. Cunningham, Rossland.
Meeting February 8, 1898; transferred property to British America Corporation, Ltd.

NICOLA MINING CO., Ld. (foreign), registered Dec. 3, 1888; capital stock, £50,000; head office in England; reg. office, Victoria.

NINETY-SEVEN MINING AND MILLING CO., Ld., filed March 6, 1897; capital stock, $1,000,000 in $1 shares; office, Sandon.

NIP AND TUCK GOLD HYDRAULIC MINING CO., Ld., filed Jan. 22, 1896; capital stock, $35,000 in $5 shares; office, Vancouver. President, Walter Henry Carnsew; secretary, A. E. Kealy, 619 Granville st., Vancouver; superintendent, J. H. Cunard.

Property—NIP AND TUCK placer claim, on south side of Wild Horse Creek, Southern, East Kootenay, comprising 250 ac.
a 5-mile ditch is used for water supply, and 1,100 feet of pipe; pressure on giant 195 lbs.

NOBLE THREE MINING CO., Ld., filed Feb. 5, 1897; capital stock, $1,000,000 in $1 shares; office, Rossland. Secretary, Alex Miller, Rossland; superintendent, D. F. Strobeck, Ainsworth.

Property—NOBLE THREE, situated 1 mile from Ainsworth, adjoining the Krao. Development— Tunnel being drove to tap the vein.

NOBLE FIVE CONSOLIDATED MINING AND MILLING CO., (foreign), filed 2 Sept. 2, 1896; capital stock, $1,200,000 in $1 shares; head office, Spokane; reg. office, Cody. Pres. and treas., James Dunsmuir, Victoria; vice-pres., John D. Porter, Spokane; gen. mgr., John C. McGuigan; sec'y, J. Frank Cutler; asst. sec'y, Geo. B. McDonald, Cody; consulting engineer, B. C. Riblet.

Property—NOBLE FIVE, GROUP 8 claims, NOBLE FIVE, KNOXVILLE, BONANZA KING, DEADMAN, WILD GOOSE, LUCETTA, WORLD'S FAIR and MAUD E., situated 1 mile from Cody; reached by wagon road and gravity tram to Bonanza King. Development—8 tunnels on the vein and other workings, comprising over 5,000 feet. The concentrator and tramway are acknowledged to be one of the finest plants in the Slocan district and were erected in 1896 at a cost of $70,000. The concentrator is of 120 tons capacity and loses less than ½ of 1 per cent. in the tailings. The Finlayson double rope tramway is 6,100 feet long to the mine, elevation of 2,100 feet above the concentrator, and has capacity of 400 tons in 24 hours, loading and discharging automatically. The ore concentrates on an average 8 to 1, and these average 100 oz. silver and 65 per cent. lead. Shipments average a car of 16 tons per day. One car of 200 tons returned over 600 oz. silver per ton; employs 100 men.
Ingersoll Sargeant 7 drill compressor, located at concentrator and operated by water power. Air conveyed 8,000 feet through 4-inch pipe to the mine.

NORLESSE GOLD MINING CO., Ld., filed Dec. 19, 1896; capital stock, $150,000 in $1 shares; treasury, 600,000 shares. President, George H. Suckling; vice-president, F. W. Liljegran; secretary, Thomas Parker, consulting engineer, E. W. Liljegran.

Property—2 claims, LAST CHANCE and MAYFLOWER, located on Sullivan Creek,

## MINING COMPANIES.

Columbia River, above Trail; reached by boat on Columbia River, to mouth of Sullivan Creek then by government trail. Development-shaft 18 feet; claims are Crown granted.

NOONDAY MINE. Manager, Bruce White, Sandon; other trustees, Byron N. White, J. B. McArthur and J. B. Atkins.

Property—3 claims, NOONDAY, FOURTH OF JULY and GRAY EAGLE, located 1¾ miles from Cody, between the forks of Cody Creek, opposite the Freddy Lee; reached by wagon road 1 mile and trail ¾ mile. Development, over 1,000 feet of tunneling . Considerable ore has been shipped and returns average 75 oz. silver and 70 per cent lead. The management contemplate putting in a 100-ton concentrator, connected with the mine by an 800-foot surface gravity tramway.

NOONDAY MINING CO., Ld., filed Nov. 21, 1897; capital stock, $1,000,000 in $1 shares; Office Rossland. J. St. Clair Blackett, sec'y.

Property—Claims on Wild Horse Creek, near Hall's siding, Nelson division, partially developed.

NORTH AMERICA MINING CO. (foreign), registered April 26, 1897; capital stock, $500,000 in $1 shares; head office, Buffalo; reg. office, Rossland.

NORTH FORK MINING CO., Ld., filed Jan. 4, 1897; capital stock, $125,000 in 25c shares; office, Vancouver. President, G. W. Hutchings; vice-president, D. G. Macdonell; secretary, W. E. Johnstone, Vancouver; treasurer, G. F. Baldwin; other directors, Samuel A. Mitchell and G. W. Hobson.

Property—Controlling interest in MAUD S. and BEN HASSEN, situated on the north fork of Salmon River. Development, 200-foot tunnel to be run to tap the ledge at a depth of 175 feet. Both of the properties show up large bodies of low-grade ore.

ABERDEEN, INVERNESS and HAMILL, situated on north fork of Salmon River; development, 100-foot tunnel.

NORTH SAANICH COAL MINING CO., Ld., filed Nov. 27, 1895; capital stock, $25,000 in $10 shares; office, Victoria.

NORTH SALMON RIVER GOLD MINING CO. (foreign), registered March 2, 1897; capital stock, $1,000,000 in $1 shares; head office, Spokane; reg. office, Salmon Siding.

NORTH STAR GOLD MINING AND DEVELOPMENT CO. (foreign), registered March 4, 1897; capital stock, $1,000,000 in $1 shares; head office, Spokane; reg. office, Rossland. President, Sir Adolphe Caron; first vice-president, Hon. Lyman Jones; second vice-president, R. P. Lounsberry; managing director, John M. Burke, Rossland.

NORTH STAR MINING CO., Ld., filed May 10, 1894; capital stock, $130,000; head office, Montreal. President, D. D. Mann; secretary, H. S. Holt, Montreal; business manager, N. W. Curran, Fort Steele.

Property—16 claims, NORTH STAR, O. K., DREADNAUGHT, BUCKHORN, ROWAN, DAFFODIL, CROMARTY, NOTRE DAME, DORVAL, MAVERICK, GOOD LUCK, CANTON, FULL HOUSE, BRANDON, STEMWINDER and ONTARIO, situated on a gentle sloping mountain 1 mile south of Mark Creek, a tributary of the St. Mary's River; 23 miles by wagon road from North Star Landing on Kootenay River, 6 miles north of Fort Steele; elevation 2,600 feet above the Kootenay River. Development has exposed one of the largest bodies of galena ore in the Province. During May, June and July, 1897, the company shipped 5,000 tons to the Helena and Great Falls smelters.

NORTHERN BELLE. Now incorporated as the Jackson Mines, Ld.

NORTHERN BELLE MINING CO. (foreign), filed Dec. 13, 1893; capital stock, $250,000; head office, Seattle; reg. office, Shoal Bay.

NORTHERN BELLE MINING CO. OF BRITISH COLUMBIA, Ld., filed Feb. 19, 1897; capital stock, $1,000,000 in $1 shares; office, Rossland.

NORTHERN EXPLORATION CO., of B. C., Ltd. Registered June 3, 1898. Head office 15 Duke street, St. James, S.W. London ,Eng. Capital stock £200,000, in £1 shares. Trustee, H. A. Waspley.

NORTHERN LIGHT GOLD MINING CO., Ld., filed Sept. 28, 1896; capital stock, $250,000 in $1 shares; treasury, 5,000 shares; development trust fund, 95,000 shares; office, Victoria. President, James Freel; secretary-treasurer, B. F. Atherton, 86½ Government st., Victoria; manager, John Nicholles; consulting engineer, George A. Keefer, M. I. C. E.

Property—NORTHERN LIGHT, situated on Goat Mountain, Goat River division, W. Kootenay, 1 mile from Goat River Slough, from which point there is open navigation for 9 months of the year to Pilot Bay about 45 miles, Nelson 70 miles and Bonner's Ferry 70 miles. Development, 130-foot tunnel to tap the ledge and drifting on the vein. The ledge is also stripped in several places and there are 2 prospect shafts 20 feet deep. The ledge is well defined, of fair width and is believed to be a true fissure vein. Average assays are $11 in gold, 23 per cent copper, 31 oz. silver and 44 per cent lead, being $80 a ton all values.

NORTHERN PRINCE MINING CO. Registered Sept. 27, 1897. Head office Spokane. Capital stock $500,000, in $1 shares. Registered office Rossland. Pres., August Mueller; sec'y, John DeKanter; manager, treasurer and attorney, Victor Mounier, Rossland.

Property—NORTHERN LIGHT, situated on O. K. Mountain, 2½ miles from Rossland. Development, 4 tunnels and 200 feet (Sept., 1897).

NORTH STAR CO. Head office Meomine, Mich. Wm. Albert Johnston, supt., Quesnelle.

Property—HYDRAULIC workings, near Quesnelle, Cariboo.

NORTHWEST GOLD DREDGING CO. Registered April 27, 1898. Head office Tacoma, Wash. Capital stock $50,000, in $100 shares. Registered office Quesnelle. W. A. Johnston, attorney.

NORTHWEST MINING SYNDICATE. W. H. Sandiford, manager, New Denver.

## MINING COMPANIES.

NORTHWEST PACIFIC MINING AND DEVELOPMENT CO., Ld., filed Feb. 22, 1897; capital stock, $500,000 in $1 shares; office, Vancouver.

NORTHWESTERN GOLD AND SILVER MINING CO. (foreign), filed May 26, 1890; capital stock, $1,000,000; head office, San Francisco; reg. office, Victoria.

*NORTHWESTERN SAMPLING AND MILLING CO., Ld., filed Feb. 29, 1892; capital stock, $100,000; office, Nelson.

NOVELTY GOLD MINING CO. (foreign), filed Jan. 20, 1897; capital stock, $1,000,000; head office, Spokane; reg. office, Rossland. Charles Liftchild, secretary. Disposed of property Sept. 5, 1898, to Novelty M. & S. Co., Ltd.

NOVELTY MINING AND SMELTING CO., Ltd. incorporated July 29, 1898. Capital stock $150,000, in 10c shares. Office Rossland.

Property—NOVELTY FRACTION, situated on Red Mountain, 1 mile northwest of Rossland, lying between Giant and Gertrude.

OBSERVATION MOUNTAIN GOLD MINING CO., Ld., filed Dec. 4, 1896; capital stock $1,500,000 in $1 shares; office, Grand Forks. Trustee, J. H. Perkins.

Property—GOLD NUGGET, PAY ORE, QUARTZ KING, AMERICAN BILL, WESTERN QUEEN and one-half interest in CROWN JEWEL.

OCCIDENTAL MINING AND MILLING CO., Ld., filed Nov. 14, 1896; capital stock, $600,000 in $1 shares; office, Vancouver. Secretary, E. Bourne; 515 Hastings st. W., Vancouver; directors, H. T. Shelton, H. W. Findley, W. Leck and J. A. Fraser.

OCEAN MINING AND MILLING CO., Ld., filed Feb. 17, 1897; capital stock $500,000 in $1 shares; office, Sandon, manager, J. G. Whittier, Kaslo.

Property—OCEAN, on Payne Mountain 2½ miles from Sandon, near Payne group. Development, tunnel 200 feet. Reported closed down, on running out of ore.

OHIO SYNDICATE. Frank Kizer, attorney, Rossland; W. A. Ritchie, mgr., Spokane; operate the following 8 companies: Mable Gold M. Co. (fgn.), Sheriff Mining Co. (fgn.), Camp Bird Gold M. Co. (fgn.), Robinson Mining Co. (fgn.), Consol Gold M. Co. (fgn.), Climax Gold M. Co. (fgn.), Argentine Gold M. Co. (fgn.), Enterprise Gold M. Co. (fgn.)

O. K. GOLD MINING CO., Ld. (foreign), filed Nov. 23, 1895; capital stock, $1,000,000 in $1 shares; head office, Spokane; reg. office, Rossland. Secretary, H. M. Stephens, 503 Traders' Bank block, Spokane; official liquidator. Richard Plewman, Rossland.

Property—O. K., located on the south slope of O. K. Mountain, 2½ miles west of Rossland, ¼ mile by wagon road from Red Mountain Ry. at lower end of loop. Development, 3 tunnels and winze. There is a regular fissure vein of quartz, carrying free gold. The company's mill on the railway is connected with the mine (elevation 200 feet by a 600 foot gravity surface tram line, and contains two 60 horse power boilers, an 85 horse power engine, two 5-stamp mills, one Blake crusher, etc., and a 5-drill Rand air compressor operating 4 Slugger drills. The plant and buildings cost about $20,000.

O. K. AND PAY ROCK MINE. Owners, E. S. Graham and Adolphus Hellmers, Sandon.

Property—O. K. and PAY ROCK, situated on north fork of Carpenter Creek, 5 miles by trail from Three Forks, and adjoins the Jo Jo. Development, incline shaft 50 feet to tunnel being driven. The vein is from 3 to 4 feet wide of dry ore. The general average return is 250 oz. silver, but as high as 5,000 oz. silver and over have been obtained from specimens of native silver ore.

OLD DOMINION MINING AND DEVELOPMENT CO., Ld., filed March 30, 1897; capital stock, $1,000,000; office, Rossland.

OLD FLAG GOLD MINING CO., Ld., filed Oct. 28, 1896; capital stock, $1,500,000 in $1 shares; treasury, 500,000 shares; office, Rossland. President, C. M. Carpenter; vice-president, J. E. Crane; treasurer, Robert Dixon; secretary, W. J. Whiteside, Rossland; consulting engineer, Harry Gager.

Property—EUREKA GROUP, 5 claims, EUREKA NO. 1, TRIUMVER, ESMERALDA, OLD FLAG and OMENICA, situated on southeast slope of Lookout Mountain, 7 miles south of Trail, 1 mile west of Poulton's Landing on Columbia River, and 2½ miles north of International Boundary; development, incline shaft 50 feet and driving tunnel of 200 feet to crosscut the ledge at depth of 150 feet. Average assays are reported at $13 in gold, copper and silver.

OLD GLORY MINING CO. (foreign), filed Sept. 29, 1896; head office, Seattle; reg. office, Slocan City; capital stock, $1,000,000 in $1 shares; treasury, 333,333 shares. President, J. F. McNaught; secretary, Francis A. Bell.

Property is situated in Slocan district, 2½ miles from Slocan City.

OLD GOLD QUARTZ AND PLACER MINING CO., Ld., filed Jan. 9, 1897; capital stock, $1,500,000 in $1 shares; treasury, 500,000 shares; head office, Rossland. President, and treas., J. M. Miller; vice-pres., George N. Taylor; secretary, M. F. Chesnut, Rossland

Property—GRACE C. GROUP, 4 claims, GRACE C., GEM, M. C. & T. and LITTLE CHIEF, situated on both sides of the north fork of Salmon River, ¾ mile north of Eric on N. & F. S. Ry; government trail passes through the property. The Dewdney falls of the north fork, having a drop of 20 feet, are situated on the M. C. & T. Development, tunnel, 80 feet, crosscut 30 feet; assays average $10 to $12, mostly gold, with copper and silver.

M. T. & C. and Gem, placer ground, 3,000 feet along the river, which runs through these two claims.

LILLIAN RAY GROUP, 2 claims, LILLIAN RAY and VENTURE, situated 1 miles northward on Whiskey Creek, one of the tributaries of the north fork.

## MINING COMPANIES.

SILVER KING and SILVER QUEEN, in Duncan Lardo district, 4 miles from Duncan River. Development crosscuts on surface; assays show about $100 in silver and lead.

OLD IRONSIDES MINING CO., Ld. (foreign), filed Dec. 27, 1895; capital stock, $1,000,000 in $1 shares; head office, Spokane; Re-registered Dec. 28, 1898. Registered office at mine, Greenwood Camp. J. F. Hemenway, manager, attorney; general manager, J. P. Graves, Spokane; supt., W. Y. Williams, Greenwood.

Property—OLD IRONSIDES, situated in Greenwood Camp, 6 miles from Greenwood City. Development, shaft 170 feet (Aug. 1.), drift 100 feet at 100 foot level; also open cuts, etc. Values average $25, with heavy percentage of copper. Plant, 60 horse power boiler, 20 horse power hoist, 5 Cameron sinking pump, and 10 drill Rand compressor and drills. The Knob Hill, adjoining also works, drills from this compressor.

OLGA GOLD MINING AND MILLING CO. (foreign), registered Dec. 21, 1896; capital stock, $1,000,000 in $1 shares; head office, Tacoma; reg. office, Rossland. Re-registered Dec. 27, 1897. J. W. Rolt, manager and attorney.

Property—X-RAY and OLGA, situated on the lower end of Sophia Mountain, adjoining the boundary line and close to Big Sheep Creek, near the Victory-Triumph mine. Development, over 100 feet, consisting of tunnel 50 feet and drift on the vein, carrying a 20-inch streak of galena. Assays show $2 in gold, 15 oz. silver and 54 per cent lead; carbonates carrying gold and galena comprise a large portion of the vein matter.

OMAHA AND GRANT SMELTING CO., of Denver, Col., and Omaha, Neb. Western agents, Braden Bros., Helena, Mont. E. J. Matthews, manager, Pilot Bay.

OMENICA CONSOLIDATED HYDRAULIC MINING CO., Ld., filed July 18, 1896; capital stock, $100,000 in $1 shares; treasury, 39,000 shares; office, Victoria. President, Moses McGregor; secretary-treasurer, J. T. Bethune, 30 Broad st., Victoria; superintendent, Capt. C. N. Black, C. E., M. E.

Property—PLACER CLAIMS of 80 acres, located on Manson Creek, Black Jack Gulch, Omenica district; reached by trail from Coyleton or Quesnelle; developed by one ditch 4 miles long; saw mill site cleared; 350,000 feet saw logs on hand, all buildings erected and work is being pushed.

*OMENICA PROSPECTING AND DEVELOPMENT CO., filed March 2, 1896; capital stock, $6,000; office, Victoria.

ONTARIO GOLD MINING CO. (foreign), registered June 12, 1896; capital stock, $1,000,000; head office, Spokane; reg. office, Re-registered Dec. 20, 1897. Registered office Rossland. J. B. McArthur, attorney.

ONTARIO GOLD FIELDS MINING AND DEVELOPMENT CO., Ld.; capital stock, $2,500,000 in $1 shares; head office, Toronto; reg. office, Rossland. President, Edward Morgan, Toronto; vice-presidents, Thomas Elliott of Brantford and Thomas Beattie of London, Ont; general manager, E. Wallace, M. E., Toronto; treasurer, W. J. Wallace, Toronto; secretary, William Johnston, 46 King st. W., Toronto; resident agent, J. K. Clark; consulting engineer, Howland VanNess Stevenson.

Transferred Ajax group to Ajax M. & Dev. Co., Ltd. Incorporated June 1, 1898, and hold 40,000 shares of stock in that company.

ONTARIO GOLD, SILVER AND COPPER MINING AND MILLING CO., Ltd. Incorporated 9 Aug., 1897. Capital stock $1,000,000, in $1 shares. Registered office Waneta.

*ONTARIO AND SLOCAN MINES DEVELOPMENT CO., Ld., filed March 10, 1897; capital stock, $450,000 in 30c shares; head office, Guelph, Ont.; reg. office, Slocan City. Manager, W. H. Brandon, Slocan City.

President, sec'y and treas., Geo. Sleeman; vice-pres., Prof. James Mills; other directors, C. P. Ryan, T. P. Coffee and C. Cleopter, M.P., all of Guelph, Ont.

Property—CANADIAN GROUP, 5 claims, ADAMS, BRANDON, KATIE D., SARAH B. and HILL TOP, situated on the summit of the ridge between the south fork of Carpenter Creek and Four-Mile Creek, 2 miles southwest of Sandon; reached by trail via the Ruth.

Development, 1,000 feet, in 5 tunnels and workings, on ADAMS. No. A, tunnel 40 feet. No. B, 250 feet; showing 4 to 8 feet ore. No. C, 428 feet. On BRANDON 2 tunnels, 110 feet and 45 feet. Snowshed 300 feet for protection of tunnel.

Shipped 3 cars from development work in 1897, which averaged 125 oz. silver and 60 per cent. lead. Is a concentrating proposition and will reduce 5 into 1.

ORIOLE SYNDICATE (foreign), registered March 3, 1897; capital stock, £5,000 in £1 shares; head office, London, Eng.; reg. office, Vancouver.

*ORO FINO MINES, Ld., filed March 10, 1897; capital stock, $100,000; office, Vancouver.

ORO MINING AND MILLING CO., Ltd. A sub-company of B. C. Gold Fields Exp., Dev. and Inv. Co., Ltd. Chas. A. Wing, mining supt., Nelson.

Propery—GOLDEN WEDGE GROUP—5 claims—GOLDEN WEDGE, BONANZA, HINTO, CALEDONIAN and ORA, situated on Lemon Creek, 18 miles from Nelson, by waggon road, via 6 Mile Pass.

Development, 300 feet of work, including 100 foot shaft, has 10 stamp mill driven by water power; ore mostly free milling; values averaging about $18.

ORO-PLATA MINING CO., Ltd. Filed Nov. 30 1897; capital stock, $1,500,000 in $1 shares; office, Rossland. President, W. H. Fife; vice-president, John R. Reavis, managing director, John W. Cover; secretary-treasurer, T. G. Elgie, Rossland.

Property—4 claims, TIMBERLINE, BOB [illegible] CAPITAL PRIZE and COME-BY-CHANCE, situated on Granite Creek, White Grouse Mountain district, Kootenay Lake. Development, 4 shafts, 26 feet, 20 feet, 20 feet and 15 feet, with open

## MINING COMPANIES.

cuts. Ore grey copper and said to carry values of $25 to $50 in gold and 24 per cent. copper.

ORPHAN BOY GOLD MINING CO., Ld., filed Oct. 16, 1896; capital stock, $700,000 in $1 shares; treasury, 200,000 shares; office, Revelstoke. President, E. H. Wedekind, Trail, B. C.; vice-president and manager, J. W. Haskins; secretary-treasurer, F. C. Whitney, Revelstoke, B. C.; other directors, H. N. Coursier, H. A. Brown.
winding up order, January 4, 1898. A. E. Beck, official liquidator, Vancouver.

Property—ORPHAN BOY, situated on the south slope of McCulloch Mountain, on the headwaters of the west fork of McCulloch Creek, Big Bend country; a free-milling proposition; April 21, 1897, sold at sheriff's sale for $6,200 to C. N. Davidson.

*OSBORNE GOLD MINING CO., Ld., filed Jan. 14, 1897; capital stock, $1,000,000 in $1 shares; office, Rossland.

OTTAWA GOLD MINING CO., Ld., filed Nov. 30, 1896; capital stock, $250,000 in $1 shares; treasury 122,000 shares. Office Rossland. President P. McL. Forin; vice-pres. Dr. D. E. Kerr; sec'y-treas., Archibald Cameron; other directors, J. W. Boyd, John Harris and N. Smith.
Have absorbed the Red Eagle Gold Mining Co., Ltd.

Property—RED EAGLE, situated on the east slope of Deer Park Mountain, in the south belt, on C. & W. Ry., 1½ miles south of Rossland, between Olla Podrida and Curlew. Deveopment, shaft 74 feet; drift 70 feet; tunnel 100 feet; shaft 20 feet, and numerous open cuts.
sinking; vein is from 4 to 6 feet wide and is traceable across the claim 1,400 feet. The Mayflower ledge crosses the claim for 300 feet. Plant consists of 30 horse power boiler, 10 horse power hoist, pump and 2 steam drills, costing $2,500.
average assays, $30 in gold.

OTTAWA MINE, Harris Kennedy & Co., owners, Rossland.

Property—STOCK EXCHANGE and OTTAWA FRACTION, situated on west slope of Deer Park Mountain, South belt, 2 miles from Rossland, ½ mile from Red Mountain Railway, at head of Silver Bell Gulch. Development, 2 tunnels, 90 feet and 12 feet, also open cuts. There are three ledges on the property.

OTTAWA HYDRAULIC MINING AND MILLING CO., Ld., filed May 21, 1895; capital stock, $250,000; office, North Bend. Trustees, Joshua Wright, M. N. Garland and F. W. Valleau.

Property—Situated on Manson and Slate Creeks, Omenica district.

OTTAWA AND IVANHOE SILVER MINES, Ld., filed Dec. 16, 1896; capital stock, $1,000,000 in $1 shares; treasury, 400,000 shares; head office, Rossland. President, Sanford H. Fleming, C. E.; vice president, J. Fred Ritchie; secretary-treasurer, P. G. Nash, 19 W. Columbia ave., Rossland; other directors, George P. Brophy, C. E., and J. K. Clark; supt., Edward Watts, Whitewater.

Property—OTTAWA and IVANHOE, situated 1 mile from Wellington siding, on K & S Ry, adjoining the Wellington mine on the west, 3 miles from Wellington station. Development—Tunnel 120 feet and open cuts; are driving a 550-foot cross-cut tunnel to tap the ledge on the Wellington lead, the western extension, of which is on the property. Tunnel now driven 250 feet.

OTTER FLAT GOLD AND PLATINUM CO., Ld., filed Oct. 10, 1895; capital stock, $200,000; office, Vancouver.

PACIFIC BULLION MINING CO., (foreign), filed March 13, 1889; capital stock, $1,000,000 in $1 shares; head office, Vancouver, Wash.,
Re-registered January 3, 1898. Fred H. Oliver, mining supt. and attorney, Rossland.
Property in Alpsworth Camp.

PACIFIC CONSOLIDATED MINING CO., Ld., filed Aug. 17, 1896; capital stock, $500,000 in $1 shares; office, Victoria.

PACIFIC MINING AND CONSTRUCTION CO., (foreign), registered April 13, 1897; capital stock, $20,000 in $1 shares head office, Tacoma; reg. office, Rossland; branch at Slocan City.
Percy Dickinson, president and gen. mgr.

*PACIFIC PROVINCE PROSPECTING CO., Ld., filed April 21, 1897; capital stock, $50,000.

PACIFIC NORTHWEST MINING CORPORATION, Ltd. Head office, London, Eng. Capital stock £200,000, in £1 shares. Trustees, W. H. and A. A. Wynne, of London, and Howard C. Walters, of Rossland.

PALMETA MINE. Owners Alfred Robinson, Toronto, Ont., local manager. A. W. Wright, Sandon.

Property—PALMETA, situated 2 miles northwest of Sandon and adjoins the Queen Bess on the northeast; reached by trail ¾ mile from Wonderful wagon road; has 2 veins; No. 1, 4 to 6 feet wide, with pay streak 4 to 12 inches, assaying 172 oz. silver and 75 per cent. lead; No. 2 6 to 10 feet, and well defined.
Development, 3 tunnels, 700 feet on veins;

PALO ALTO GOLD MINING CO., Ld., filed May 13, 1896; capital stock, $1,000,000 in $1 shares; office, Victoria. Manager W. Gaston Estep, Spokane; secretary C. Dubois Mason, 18 Broad st., Victoria.

Property—PALO ALTO, situated 1 mile southwest of Rossland. Development—Shaft; plant consists of 30 h. p. boiler, 10 h. p. hoist, sinking pump and 1 steam drill, costing $2,000.

PARIS BELLE GOLD MINING CO. (foreign), filed May 27, 1895; capital stock, $800,000; head office, Spokane, Wash.; reg. office, Rossland.
Re-registered Dec. 13, 1897. J. B. McArthur, attorney.

Property—PARIS BELLE, within the city limits of Rossland.

PASADENA CONSOLIDATED GOLD MINING CO., Ld., filed Feb. 20, 1897; capital stock, $1,000,000 in $1 shares; office, Vancouver.

PATHFINDER MINING, REDUCTION AND INVESTMENT CO., Ld., filed March 4, 1897; capital stock, $1,000,000 in $1 shares;

## MINING COMPANIES.

office Grand Forks. Pres., T. I. Parkinson; sec'y, A. C. Sudon.

PAVO CONSOLIDATED MINES, Ld., filed April 8, 1897; capital stock, $150,000 in 10c shares; office, Rossland.

PAYNE MINING CO., OF B. C., Ld., registered Feb. 9, 1897; capital stock, $2,500,000 in $1 shares; office, Sandon. President, W. L. Hoge; vice-president, A. W. McCune; secretary, F. E. Sargent, Anaconda; resident manager, Scott McDonald; accountant, John Daly; mine foreman, Harry Howson, consulting engineer, B. C. Riblet.

Property—4 claims, all small, located in 1891; MAID OF ERIN, PAYNE, MOUNTAIN CHIEF, TWO JACKS, located on Payne Mountain, sloping towards Carpenter Creek, 2 miles in a straight line from Sandon; reached by wagon road 3½ miles long.

Plant—Surface gravity tram, one section 5,364 feet in length, connecting the mine with K. & S. Ry. Has capacity of 24 tons an hour; cars carry 5 tons each. This is said to be the largest surface gravity tramway that is known of up to the present date.

Crusher operated by water power at K. & S. Ry. track, separating the carbonates from galena.

Ariel Reversing tram, 1,400 feet in length, and dropping 450 feet to C. P. R. track, buckets carry 1,200 lbs., and has capacity of 15 tons per hour; operated by one man at expense of 2½c per ton; shipments average 60 tons per day.

Development—No. 1 tunnel, Mountain Chief, 100 feet; No. 2, Payne, 800 feet; No. 3, Maid of Erin, 550 feet; No. 4, Maid of Erin, 150 feet; employs 75 men.

The lead ores average about 160 oz. silver and 75 per cent. lead; carbonates about 100 oz. silver and 45 per cent. lead

PAY ORE (B.C.) MINES, Ltd. Incorporated June 18 ,1898. Capital stock $250,000, in 10c shares. Treasury 1,000,000 shares. Office Rossland; sec'y-treas., Smith Curtis, Rossland. S. Thornton Langley, broker.

Property—PAY ORE, situated ½ mile east of North Fork of Kettle River, 12 miles north of Grand Forks. Development, shaft 3 feet and stripping 2 veins, one being 30 feet wide. Ore is a concentrating quarty, carrying gold, silver and small percentage of copper; assays $10 to $100 per ton.

PEARL GOLD MINING CO., Ld., filed March 30, 1897; capital stock, $150,000; office, Rossland.

PELLY-YUKON GOLD MINING CO., Ltd. Incorporated Feb. 1, 1898. Capital stock $350,000, in $1 shares. Registered office Victoria.

Office Rossland. Pres., Samuel Fortelth; sec'y, Thos. Parker; treas, J. S. Clute, jr.; mgr., F. W. Bauer.

Property—PEARL and PROUD CHIEF, situated on Sullivan Creek, Trail Creek District. Development shaft 20 feet.

PETERS CREEK GOLD MINING CO. OF CARIBOO., filed Dec. 7, 1896; capital stock, $35,000 in $1 shares; office, Vancouver.

Property—Situated on Peters Creek, Cariboo district.

PEORIA MINING AND MILLING CO., Ld., filed Dec. 7, 1896; capital stock, $1,000,000 in $1 shares; office, Rossland.

Pres., Dr. D. E. Kerr; vice-pres., Archibald Cameron; sec'y-treas., Joseph Fyfe, Rossland; other directors, James Chambers, John McLaren, —. Smith, Fritz W. Bauer.

Property—4 claims—PEORIA, SEATTLE, SNOWFLAKE and HARRIET, situated 6 miles from Whitewater, adjoining Bonton; 2 tunnels, 125 feet and 100 feet (March 1, 1898), average 125 oz. silver and 60 per cent. lead.

PERTH SYNDICATE, Ltd. Licensed Nov. 29, 1897. Head office in England. Capital stock £10,000, £1 shares. Registered office, Wild Horse Creek, East Kootenay. James W. R. Young, mining engineer and attorney.

PHILIP'S ARM GOLD MINES, Ld., filed Jan. 15, 1897; capital stock, $500,000 in 50c shares; office, Vancouver. Secretary, Harry Rhodes, Vancouver.

PHOENIX CONSOLIDATED MINING CO. Ld., filed Aug. 15, 1896; capital stock, $750,000 in $1 shares; treasury, 250,000 shares; head office, Sandon. President, James E. Poupore, Nakusp; vice-president, C. D. Rand; secretary-treasurer, Dr. M. W. Bruner, Black's hotel, Sandon; other directors, James Burridge of Winnipeg and George McL. Brown of Vancouver; mine foreman, E. G. Schmidt.

Property—3 claims, PHOENIX, ALHAMBRA and LIBBY R., situated on the north fork of Carpenter Creek, 3½ miles from Three Forks; reached by trail; wagon road to be built this summer; development, 160-foot tunnel on the lead, which is all in ore. Average assays, 150 oz. silver and 65 per cent lead, with a small quantity of gold; no shipments yet.

PHOENIX GOLD MINING CO., Ld. (foreign), filed Sept. 3, 1895; capital stock, $500,000; head office, Spokane; reg. office, Rossland.

Re-registered Dec. 14, 1897. Capital stock $500,000, in $1 shares. J. B. McArthur, attorney.

Property—PHOENIX, situated near Nest Egg, southwest of Rossland.

PICK-UP MINING AND SMELTING CO., Ld., filed Oct. 22, 1896; capital stock, $1,000,000, in $1 shares. Treasury 300,000 shares. Office Rossland. Pres., Tom C. Gray; sec'y-treas., Frank J. Walker, Rossland.

Property—PICK-UP, situated on north slope of Red Mountain, near Blue's sawmill. Development principally surface; exploration work.

PICTON DEVELOPMENT SYNDICATE, Ld., filed Aug. 24, 1896; capital stock, $15,000 in $5 shares; office, Nelson. Trustees, James Edward Turner, James F. Pearson and Samuel M. Okell.

PIERRE DEVELOPMENT CO. (foreign), registered Feb. 26, 1897; capital stock, $100,000 in $1 shares; head office, Spokane; reg. office, Rossland.

## MINING COMPANIES.

PILOT BAY MINING AND DEVELOPMENT CO., Ld., filed April 2, 1897; capital stock, $1,000,000 in $1 shares; treasury, 300,000 shares; office, Rossland. President, Leo H. Schmidt; vice-president, Robert Reddick, M. D.; secretary-treasurer, gen. mgr. and supt., H. R. Dunlop.

Property—4 claims, MINERVA, CLOVER, ROSE and EAGLE, located on Black Currant Creek, across the divide between the head of Swanson's Creek and St. Mary's River, Grouse Mountain Range, E. Kootenay district; reached by trail from Pilot Bay. Development 60 foot tunnel.

Average assays, $215 per ton in gold, copper and silver.

PILOT BAY SMELTER. Braden Bros., of Helena, Mont., owners. Wm. Braden, manager; E. J. Matthews, asst. mgr.

This company have acquired (July, 1897) the property and plant of the Kootenay Mining and Smelting Co., consisting of the following:

Property—Pilot Bay Smelter and Concentrator, capacity 200 tons per day.

BLUE BELL MINE, comprising BLUE Bell and Cother claims, situated on the E. side of Kootenay Lake, 8 miles north of Pilot Bay; low-grade galena.

PINE RIDGE GOLD MINING CO., Ld., filed Feb. 23, 1897; capital stock, $1,000,000 in $1 shares; office, Rossland. President, J. B. McArthur; vice-pres., W. L. Parrish; treas., T. H. Rae.; sec'y, W. L. Orde, Rossland.

Property—4 claims—NAKO, ELPRO, KALAMISH and M. P. FRACTION.

situated on Cayuse Creek, near Deer Park, on Lower Arrow Lake. Development, double compartment shaft, down 53 feet (June 1, 1898), average values $24 to $25 gold, silver and copper.

PIONEER DEVELOPMENT AND EXPLORATION CO. OF BRITISH COLUMBIA (foreign), registered Jan. 18, 1897; capital stock, £150,000 in £1 shares; head office, London, Eng. (reg. June 17, 1896); reg. office, Vancouver. Business manager in British Columbia, Charles Tetley, Vancouver; general manager and superintendent, Neil Cochrane.

Licensed January 3, 1898. Charles Tetley, attorney.

Property—7 claims, CAMPBELL and ETTIE, situated on Red Mountain Ry., 6 miles from Rossland; development, 300-foot tunnel.

FOUR HUNDRED, SOUND MONEY and N. P., situated on Sophia Mountain, 6 miles from Rossland, ½ mile from Dewdney trail; development, 60-foot shaft.

ANNIE NO. 2 and NANCY HANKS, situated on Lake Mountain, 2½ miles southeast of Rossland; trail from C. & W. Ry.; development, 90-foot shaft, 60-foot tunnel and 60-foot crosscut.

PITTSBURG AND CARIBOO GOLD DREDGING CO., Ld. (foreign), registered April 10, 1896; capital stock, $500,000 in $5 shares; head office, Pittsburg, Pa.; reg. office, Inns of Court, Vancouver. President, Benjamin W. Morgan; secretary, Dr. J. A. Craighead; manager, John B. Heimich.

PITTSBURG GOLD MINING CO., Ld., filed June 20, 1896; capital stock, $750,000 in $1 shares; treasury, 300,000 shares; office, Rossland. President, R. Scott; vice-president, Richard Armstrong; secretary-treasurer, J. A. Smith, 3 N. Lincoln st., Rossland.

Property—PITTSBURG and YELLOW COPPER, located on southeastern slope of Lake Mountain, 2 miles from Rossland; development, shaft.

PIRATE MINE. Manager, Maurice A. Buck, Kaslo.

Property—PIRATE, situated on Noble Five Mountain, ½ mile from Cody; development is in progress, with considerable ore on the dump

POTHOOK MINE. H. G. Ashby, supt., Kamloops.

Property—POTHOOK and BONANZA Group, situated near Kamloops. Development, shaft 148 feet (Aug. 1, 1898), cutting main lode, said to be 100 feet wide, carrying calspar and grey copper.

POORMAN GOLD MINING CO., Ld. (foreign), filed Nov. 8, 1895; capital stock, $500,000 in $1 shares, assessable; head office, Spokane; reg. office, Rossland. President, Hon. T. Mayne Daly; secretary, Edwin Durant, Rossland; supt., John M. Long. worked as part of JOSIE GROUP, by British America Corporation, Ltd.

PORTLAND GOLD MINING CO. (foreign), filed Sept. 14, 1896; capital stock, $600,000; head office, Spokane; reg. office, Rossland. President, George Shield; secretary, C. D. Fraser, Spokane.

*PORT McNEIL COAL AND LAND CO., Ld., filed Nov. 10, 1891; capital stock, $100,000; office, Vancouver.

PREMIER GOLD MINING CO., Ld., filed Feb. 8, 1897; capital stock, $150,000 in 10c shares; treasury, 500,000 shares; office, Rossland. President, W. A. Blair; vice-president, Samuel Forteath; secretary, Thomas Parker, E. Columbia av., Rossland; general manager, F. W. Bauer; superintendent, John Henderson; consulting engineer, E. W. Liljegran.

Property—2 claims, SKILLIGALEE and GOLDEN KING, located on Sullivan Creek, Trail Creek district; reached by boat on Columbia River to mouth of Sullivan Creek, thence by government trail. Development, 1 crosscut about 30 feet, 1 shaft about 8 feet. Assays show gold, silver and copper. On same lead within 50 feet of this property assays from $5 to $35 have been obtained. Property adjoins Queen Victoria G. M. Co., Ltd.

PRESCOTT MINING CO., Ld., filed April 21, 1897; capital stock, $300,000 in 25c shares; office, Vancouver. Secretary, C. C. Pennett, 538 Hastings st., Vancouver.

PRICE-EATON CO., (foreign), filed Aug. 18, 1889; capital stock, $500,000; head office, San Francisco. President, W. C. Price, San Francisco; secretary, J. W. Pew; reg. agent, Joseph E. Eaton, Kaslo. Feb. 25, 1898. Has ceased to do business in this province.

PRIMROSE GOLD MINING CO., Ld., filed Jan. 9, 1897; capital stock, $1,000,000 in

## MINING COMPANIES.

$1 shares; treasury, 250,000 shares; head office, Rossland. President, J. M. Miller; sec'y-treas., Graham Kennedy.

Property—NEW WOMAN GROUP, 3 claims, NEW WOMAN, OLD MAN and REVENUE, located on Whiskey Creek, a tributary of north fork of Salmon River 2 miles from N & F S Ry, 20 miles from Nelson.

SEATTLE GROUP, 2 claims, SEATTLE and DENMARK, located ¾ mile southeast of New Woman group on Gold Peak Mountain, and 1½ miles from Salmo on N & F S. Ry. Development, shaft 35 feet and open cuts.

PRINCE EDWARD GOLD MINING CO., registered March 6, 1897; capital stock, $1,000,000 in $1 shares; head office, Spokane; reg. office, Rossland.

PRINCE MINING AND DEVELOPMENT CO., Ld., filed Feb. 12, 1897; capital stock, $1,000,000 in $1 shares; office, Golden.

PROSPECTING SYNDICATE OF BRITISH COLUMBIA, Ld., filed Aug. 22, 1896; capital stock, £100,000, £14,500 paid up; head office, Vancouver. President and manager, Gilbert Mahon; other directors, Edward Mahon and J. W. McFarland, Vancouver and Sir Bartle Freere, London; T. T. Scott, Vancouver; consulting engineer, Leslie Hill, C. E., Greenwood.

Property — JEWEL AND DINERO GRANDE, situated in Long Lake Camp, 8 miles from Greenwood City; by wagon road. Development—Double compartment incline shaft over 130 feet on Jewell and 19 feet in Dinero Grande. The ledge matter in both shafts is quartz, carrying sulphides of iron and copper, galena and tellurides. A pay streak, varying from 6 to 12 inches, on the 40 foot level of the Jewel shaft assayed $425.49 in gold and 121 oz. silver. At 130-foot level $58 gold and 25 oz. silver.

NORTH STAR—Located north of the Jewell, in Long Lake Camp; prospecting shaft 65 feet.

ORPHAN—Situated high up in White's Camp, next to the International boundary line and lying between the Lincoln and City of Paris and Washington, on west side.

CROWN POINT, CROWN POINT NO. 2 and CROWN POINT NO. 3—Situated on James Creek, 1½ miles from the main Kettle River, 7 miles above Rock Creek. Development—Shaft sinking 50 feet.

ORO FINO GROUP, 5 claims—Located in 1891, situated just opposite the mouth of Rock Creek, 4½ miles from Boundary Falls; ore is copper pyrites, carrying gold.

MOFFAT CREEK—Placer ground near Vernon; worked as drift diggings.

PROSPECTORS' MUTUAL GOLD MINES, Ld., of B. C., filed March 24, 1897; capital stock, $500,000; office Vancouver. sec'y, Edward Nicholls, 317 Cordova street, Vancouver.

PROVIDENCE MINING AND DEVELOPMENT CO., Ld., filed March 11, 1897; capital stock, $300,000 in 25c shares; office, Vancouver.

Property—PROVIDENCE, situated on Harrison Lake, Westminster District. Development—Shaft; a small hoisting plant has been put in.

PROVINCIAL MINING AND DREDGING CO., Ld., filed Sept. 12, 1894; capital stock, $1,000,000; head office, Vancouver.

PUGET SOUND IRON CO. Registered March 18, 1898. Head office 530 California street, San Francisco. Capital stock $500,000, in $10 shares. Registered office Nanaimo. Samuel M. Robbins, attorney.

PURCELL MINING CORPORATION, filed Oct. 31, 1896; capital stock, $500,000 in $1 shares; head office, Spokane; reg. office, Sandon. President, Chester Glass; secretary, Phil T. Becher.
Re-registered January 3, 1898. E. M. Sandilands, attorney.

Property—PURCELL (Crown granted), on Noble Five Mountain, adjoining Good Enough on the east and just above Grey Copper. Development $1,000 of work. It is believed to carry the Good Enough lead at considerable depth; also Grey Copper lead.

PURE GOLD MINING CO., Ld., filed Jan. 9, 1897; capital stock, $1,000,000 in $1 shares. Treasury 400,000 shares. Office Rossland. Pres. D. D. Birks; vice-pres., S. G. Reid, Brantford, Ont.; treas., J. H. Robinson; secretary and manager, Albert P. Hunter; other directors, Charles McDonnell, W. C. Archie and J. A. Kirk.

Property—3 claims, ESCORT, TRILBY and PURE GOLD; located 9 miles north of Christina Lake, reached by boat, 9 miles north from Cascade City. Development—shaft 18 feet; tunnel on ledge 50 feet.

PYRAMID COPPER CO., Ltd. Head office London, Eng. Registered office Nelson. Attorney, Henry Broughton Thompson.

Property—15 claims — ALTNAVEIGH, LONDONDERRY, RUDDYCORE, KIRBEKAN, CARLINGFORD, VALHALLA, SHANNON, ROWAN, RAVENSDALE, GLADYS, LUBBOCK, IRISHMAN, WHITE FEATHER, SUSAN, LUCKY SHOT, situated on Pyramid Creek, near St. Mary's Lake, East Kootenay. Active development to be prosecuted this summer. Copper and galena ore, carrying gold.

PRAMID KOOTENAY MINING CO., Ltd. Licensed June 29, 1897. Head office 36 Lime street, London, Eng. Secretary W. Watson. Capital stock £50,000, in £1 shares. Registered office Nelson. J. R. Macintosh, attorney.

Property—14 claims—COMSTOCK, KERRIN, WOLMER, WARREN, BROOKS, BAILEY, WALSINGHAM, ALBERT, MILTON, STILLE, HARPHAM, PYRAMID, MOUNTAIN CHIEF and GRANITE, all Crown granted, situated on Pyramid Creek, near St. Mary's Lake, East Kootenay; ore, copper-lead, carrying gold and silver; under development.

QUADRA MINING AND MILLING CO., Ld., filed April 15, 1896; capital stock, $500,000 in $1 shares; office, Victoria. President, John Bryden, M. P. P.; secretary-treasurer, C. A. Sargison, 48 Langley st., Victoria; other directors, George Allan Kirk and Thomas Shotbolt.

Property—3 claims, OPHIR, QUADRA and LAST CHANCE, (altitude 2,125 feet);

## MINING COMPANIES.

located in China Creek, Alberni, adjoining Consolidated Alberni Group on southwest; reached by steamer and stage. Development—Shaft over 35 feet and stripping the vein; vein 2 feet in width; average assays, $8 to $16 in gold.

QUEEN BEE GOLD MINES CO., Ld., filed Feb. 10, 1897; capital stock, $250,000 in $1 shares; office, Vancouver.

QUEEN BESS PROPRIETARY, Ltd. Licensed January 18, 1898. Head office 6 Great Winchester street, London, Eng. Capital £120,000, in £1 shares. Registered office Nelson, Archie Mainwaring Johnson, attorney; managing director for B. C., C. Kingsley, Melbourne; asst. manager, G. Noel Brown. Concentrator, Three Forks. Foreman, Daniel McDonald.

Property—7 claims, QUEEN BESS, YOUNG DOMINION, MAY BE, CONCORD, AMERICAN GIRL, HUB and FIRST EXTENSION, situated on the east slope of Howson Creek, opposite to the Idaho Basin, 3½ miles up from Alamo concentrator. The mine has been shipping since 1893, when 40 tons produced 96 oz. silver and 74 per cent lead.
Development, 5 tunnels on one vein and 2 tunnels on second vein. Winter of 1897-98 shipped 950 tons. Employs 40 men.

QUEEN GOLD AND SILVER MINING CO., Ld., filed June 10, 1896; capital stock, $500,000 in $1 shares; office, Vancouver. Secretary, John MacQuillan, 609 Hastings st., Vancouver.
Property—Claims situated at Yale.

QUEEN VICTORIA GOLD MINING CO., Ld., filed Nov. 13, 1896; capital stock, $1,000,000 in $1 shares; office, Rossland. President, Geo. H. Suckling; vice-president and consulting engineer, E. W. Lilligram; treas., F. W. Bauer; secretary, Thos. Parker.

Property—2 claims, BEAVER and DENMARK, located on Sullivan Creek, Trail Creek District; reached by boat on Columbia River to mouth of Sullivan Creek, then by government trail. Development—1 cross-cut tunnel 86 feet, 1 shaft 15 feet; ledge running across both claims is 74 feet broad; average assays, from $5 to $35.96 Gold. Property adjoins Premier G. M. Co., Ltd.

QUESNELLE AND CARIBOO GOLD FIELDS EXPLORATION SYNDICATE, Ld., filed July 24, 1896; capital stock, £12,000 in £50 shares; head office, Sheffield, Eng.

QUESNELLE FORKS CANAL AND HYDRAULIC MINING CO., Ld., filed June 3, 1893; capital stock, $250,000; office, Victoria.

QUESNELLE MINING CO. (foreign), registered Dec. 10, 1896; capital stock, $1,000,000 in $100 shares; head office, Chicago; reg. office, Quesnelle.

QUESNELLE PROSPECTING CO. Hydraulic workings at Quesnelle. Chas. F. Law, Vancouver, supt.

QUESNELLE QUARTZ MINING CO., Ld., filed Dec. 27, 1894; capital stock, $600,000 in $1 shares; office Quesnelle Mouth. President, Hon. James Reid; secretary-treasurer, W. A. Johnston, Quesnelle.
Property—5 claims, WASHBURN and EXTENSION, STEWART and EXTENSION and MORRISON locations, title crown grant, located on Hixon Creek, Cariboo district; reached by road from Quesnelle 43 miles, or river and road; development, 1 shaft 200 feet deep, with about 200 feet drifts; one shaft 53 feet, with 78 feet drifts; various lesser shafts and drifts; 1 5-stamp mill, double discharge; average assays, $45 per ton; boiler and engine, hoisting gear, tools, shaft house pump, dwelling house, office, blacksmith shop and various other buildings.

QUESNELLE RIVER HYDRAULIC GOLD MINING CO., Ld., filed Dec. 27, 1894; capital stock, $600,000; office, Westminster.

QUINTITLE GOLD MINING CO.; office, Fairview.
Property—Situated on Krueger Mountain, near Fairview. The vein is reported 8 feet in width.

RAINY DAY GOLD MINING CO., Ld., filed Aug. 3, 1896; capital stock, $600,000 in $1 shares; treasury, 200,000 shares; office, Rossland. President, J. A. Kirk; vice-president, H. Jones; treasurer, H. E. A. Courtney; secretary, J. B. Chantrell, Rossland.

Property—1 claim, RAINY DAY, located 1 mile west of Rossland on Red Mountain Ry., being the fourth claim west of the Le Roi, Trail Creek division, W. Kootenay district; reached by Red Mountain Ry. Development, 2 shafts 10 feet deep each and several open cuts, exposing three veins. Average assays, $7.50 all values from surface sample. Lies on mineral belt that first made the camp famous, passing through the Le Roi, Center Star, Columbia, Kootenay, etc.

RAMBLER AND CARIBOO CONSOLIDATED GOLD AND SILVER MINING CO., Ld. (foreign), filed May 20, 1896; capital stock, $1,000,000 in $1 shares; head office, Annex First National Bank building, Spokane. Registered office Kaslo. Pres., J. B. McArthur; vice-pres., J. J. Humphrey; sec.-treas., A. F. McClaine; supt., Thos. Lester. Re-registered January 31, 1898. Wm. Hastie Adams, attorney.

Property—RAMBLER GROUP, 5 claims, RAMBLER, CARIBOO, ANTELOPE, TIGER and BEST FRACTION, located in 1892, situated at head of Best Bason, 4 miles from McGuigan Station on K. & S. Ry; reached by wagon road; employs 40 to 50 men. Development—No. 1 tunnel, on the vein 200 feet; No. 2 crosscut, 100 feet to the vein, and drift on the ledge 280 feet; No. 3, known as the Shea tunnel, being run 400 feet to tap the ledge at vertical depth of 200 feet below tunnel, No. 2. Total for 3 tunnels, 1,500 ft (June, 1898). The leads vary from 1 to 12 feet and pay streak from 1¼ inches to 4 feet. Ledge is nearly perpendicular, running northeast and southwest, in the same zone as Noble Five and Whitewater. The output during the past winter was 250 tons per month. Shipments returned average of 200 oz. silver and 45 to 50 per cent lead. The highest car of dry ore shipped returned 580 oz. silver per ton. The first dividend of $20,000 was paid March 15, 1897. Plant consists of boiler, engine, hoist

## MINING COMPANIES.

and 3 Burleigh drills. The company contemplate erecting a concentrator next season of 125 tons capacity.

RAMSDELL MINING AND MILLING CO. (foreign), registered Feb. 3, 1897; capital stock, $1,000,000 in $1 shares; head office, Tacoma; reg. office, Sandon. President, J. H. Ramsdell; vice-president, R. S. Bingham; secretary-treasurer, Hiram F. Garretson, 422 Fidelity building, Tacoma; general manager and reg. agent, C. Kearney Hammond, Sandon; mine foreman, Patrick M. Hayes.
Re-registered January 3, 1898. C. Kearny Hammond, attorney.

Property—2 claims, SAPPHIRE and JEM, situated on Payne Mountain, 3 miles from Sandon, adjoining the Slocan Boy; Development, 4 tunnels; No. 1, 125 feet; No. 2, 225 feet and No. 3, 150 feet.

A few shipments have been made on which the average returns are 117 oz. silver and 68 per cent. lead.

*RANDOLPH ELMORE QUARTZ MINING AND MILLING CO. OF FAIRVIEW, B. C., Ld. (foreign), filed Jan. 21, 1897; capital stock $750,000, in $1 shares. Office Fairview.

RANDOLPH GOLD MINING CO. (foreign), filed July 13, 1896; capital stock, $750,000 in $1 shares; head office, Spokane; reg. office, Rossland. President, R. N. McLean; sec'y, A. H. Coe; treas., E. L. Tait; attorney, C. O'Brien Reddin.

Property—RANDOLPH (Crown granted), ½ mile southwest of Rossland and within new city limits; adjoins Butte on south.

RATHMULLEN CONSOLIDATED MINING AND DEVELOPMENT CO., Ld., filed Feb. 22, 1897; capital stock, $2,500,000 in $1 shares; treasury, 1,000,000 shares; office, Rossland. Pres., W. C. McDougall; vice-pres., Wm. M. Wood; sec'y-treas., L. H. Moffatt; other directors, W. J. Whiteside, J. M. O'Toole, C. L. Hayward and Alex. Nicoll, Dundee, Scotland.

Property—12 claims, RATHMULLEN, GLASGOW, TRAFALGAR, WESTWARD HO, LANSING, BEN HUR, MALTA, ROB ROY, GIBRALTAR, HELEN RAY, JONE and NANNIE F., located in Summit camp, north fork of Kettle River; reached by trail from Grand Forks 10 miles; development shaft 20 feet and several open cuts; average assays $10 to $12, in copper and gold.

RAVEN COPPER AND GOLD CO. (foreign), reg. March 23, 1897; capital stock, $1,000,000; head office, Seattle; reg. office, Vancouver. A. B. Knowlton, attorney, 417 Hastings street west.

RECO MINING AND MILLING CO., registered Sept. 18, 1896; capital stock, $1,000,000 in $1 shares; treasury, 100,000 shares; office, Sandon. President, J. M. Harris; vice-president, S. M. Wharton; secretary-treasurer, F. T. Kelly, Sandon; superintendent, Levi Smith; gen. manager, J. M. Harris; consulting engineer, B. C. Riblet.

Property—5 claims, RUECAU, NEW DENVER, EPHRAIM, TEXAS and CLIFTON, 1¼ miles northeast of Sandon and 1 mile north of the junction of Cody and Carpenter Creeks. Development, over 7,000 feet in tunnels, raises, etc. The mine is at present worked through the new Goodenough tunnel, which gives 200 feet of stoping ground.

Smelter returns from the lead ores average 500 oz. silver and 65 per cent lead and carbonates (second-class ore) 300 oz. silver and 28 per cent lead. A car shipped in June, 1896 returned 730 oz. silver and 67 per cent. lead.

The company are building a concentrator of 120 tons capacity daily on Carpenter Creek, just above Sandon, which is being connected with the mine by a double rope ariel gravity tramway, 800 feet long, having a capacity of 150 tons per day. The plant is to be completed in September, when work will be commenced on a 12-foot vein of clean concentrating ore.

Dividends—Prior to incorporation the Reco paid $37,500, the first of $7,500 in 1895, the second of $30,000 in 1896, one of $100,000 May, 1897; $100,000, in January, 1898. Total $287,500.

RED EAGLE GOLD MINING CO., Ld., filed Nov. 16, 1896; capital stock, $1,200,000; $1 shares; treasury, 500,000 shares; office, Rossland. President, W. H. Fife; vice-president, William Bennison; secretary-treasurer, T. G. Elgie; manager, John W. Cover; consulting engineer, C. W. Callahan.
Assets sold by the court to Ottawa Gold M. Co., Ltd.

RED FOX MINE—Managing owners, Neil Gething and A. W. Wright; other owners, Geo. Henderson, J. K. Clark, Alfred Robinson and J. A. McGeorge.

Property—RED FOX and CENTRAL, situated between Best and Antoine, in basin adjoining the Surprise and Antoine, 3 miles from McGuigan. Development tunnel, 200 feet; shipped 4 cars full of '97 returns averaged 214 oz. silver and 60 per cent. lead.

RED POLE, situated 2½ miles south of Rossland and 1¼ miles south by west of Red Eagle.

RED HORSE AND SALMON RIVER MINING CO., Ld., filed Jan. 23, 1897; capital stock, 1,000,000 in $1 shares; office, Vancouver.

RED MOUNTAIN IDA MAY GOLD MINING CO., Ld., filed Dec. 28, 1896; capital stock, $1,000,000 in $1 shares; office, Rossland. Pres., Wm. N. Dunn; vice-pres., A. S. Goodeve; sec'y-treas., C. O. Lalonde; other directors, A. B. Clabon, W. Ward Spinks, T. H. Armstrong, Phil Aspinwall.

Property—IDA MAY (Crown granted), situated one mile north of Rossland, reached by waggon road running through the property. Development shafts 22 feet and 15 feet; large open cut and surface work.

RED MOUNTAIN VIEW GOLD MINING CO., Ld., filed June 22, 1896; capital stock, $1,000,000 in $1 shares; office, Rossland. Pres., W. G. Johnson; vice-pres., D. M. Lunard; sec'y-treas., A. F. Corbin, Rossland.

VIEW, on Red Mountain (Crown granted), ¾ mile from Rossland. Development, 2 tunnels, 40 feet and 160 feet, shaft 50 feet.

## MINING COMPANIES.

**RED POINT GOLD MINING CO., Ld., filed Oct. 23, 1896; capital stock, $1,000,000 in $1 shares; treasury, 300,000 shares; head office, Rossland. President, J. K. Clark; vice-presiuent, J. Fred Ritchie; secretary-treasurer, P. G. Nash, 19 W. Columbia av., Rossland.**

Property—RED POINT and RED POINT FRACTION, situated on west side of Lookout Mountain, near the summit, 4½ miles east of Rossland and 1½ miles southwest of Trail. Development—Tunnel 500 feet.

**RED STAR MINING AND DEVELOPMENT CO., Ld., filed May 8, 1897; capital stock, $250,000 in 25c shares; treasury, 250-000 shares; office, New Westminster. President, Harry J. Stubbs; vice-president, C. H. DeBeck; secretary-treausrer, H. J. A. Burnett, Columbia st., New Westminster.**

Property—1 claim, RED STAR, located on north branch of Kaslo Creek, Slocan District; reached by rail and road, 15 miles from Kaslo; average assays, 70 oz. silver, 60 per cent. lead. Development work to be proceeded with shortly.

REGINA MINING CO., OF SLOCAN, Ld., filed Feb. 15, 1897; capital stock, $200,000 in 50c shares; treasury, 100,000 shares; office, Vancouver.

Property—REGINA, situated on Two Friends Mountain, between Lilly B and Two Friends, 8 miles east of Slocan City; ledge is dry ore, carrying pay streak of 4 to 18 inches; assays $25 gold and 201 oz. silver. Development—Tunnel 30 feet in the ledge.

REGENT MINING AND DEVELOPMENT CO., Ld., filed Feb. 27, 1897; capital stock, $1,000,000 in $1 shares; office, Sandon.

R. E. LEE MINE. Owner, Lorenzo Alexander, Sandon.

Property—R. E. LEE, situated 3 miles from Sandon, ½ mile north of Noble Five, and 4 miles north of McGuigan; reached by wagon road from McGuigan to Washington mine, 3¼ miles, and ¾ mile of trail. Trail from Sandon 3 miles. Development—3 tunnels, 700 feet, 500 feet and 100 feet, with winzes and upraises, total over 2,700 feet. Vein has run 4 feet to 13 feet 6 inches in width, dips 47 degrees and in lower levels 70 degrees; shipped 350 tons clean ore in last 18 months, concentrating ore going on the dump; average returns, 130 oz. silver and 70 per cent. lead; freight to McGuigan, $4.25; employs 12 to 15 men. An 800 foot tunnel is to be driven from Cody side and will give depth of several hundred feet below present workings.

ROBERT E. LEE MINING CO., (foreign), filed June 28, 1895; capital stock, $500,-000; head office, Spokane; reg. office, Rossland.

R. E. LEE GOLD MINING CO., Ld., filed Oct. 28, 1896; capital stock, $2,000,000 in $1 shares; office, Rossland.

This property has been sold to the Homestead Consolidated Gold Mines, of London, England.

RELIANCE MINING CO., Ld., filed April 29, 1897; capital stock, $500,000 in $1 shares; office, Vancouver.

REPUBLIC GOLD MINING CO., Ld., filed May 30, 1896; capital stock, $750,000 in $1 shares; head office, Spokane; reg. office, Rossland. President, E. J. Roberts; secretary, V. D. Mott.

Re-registered Dec. 20, 1897. Supt. and attorney, W. T. Smith, Boundary Falls.

REVELSTOKE, LARDEAU AND SLOCAN MINING AND DEVELOPMENT CO., Ld., filed April 1, 1897; capital stock, $1,000,000 in $1 shares; office, Revelstoke. Trustees, W. White, John D. Sibbald and C. E. Shaw.

REVELSTOKE MINING CO., Ld., (foreign), filed Dec. 3, 1889; capital stock, £40,-000; head office, England; reg. office, Revelstoke.

RICHMOND DEVELOPING AND MINING CO., Ld., filed Oct. 30, 1896; capital stock, $120,000; office, Vancouver.

RIO GRANDE GOLD AND SILVER MINING CO., Ld., filed Jan. 27, 1897; capital stock, $1,000,000 in $1 shares; treasury, 250,000 shares; head office, Rossland. President, F. M. Davis; secretary, John W. Gilson, 39 W. Columbia av., Rossland; treasurer, A. C. Fr y; other directors, J. W. O'-Connell, Solomon Lauridsen;

Property—4 claims, RIO GRANDE, CHAMPAGNE, SANDAULPHIN and FLORAL FLOAT, 150 acres, situated on Porcupine Creek, tributary of Salmon River, Nelson, 1 mile from N & F S Ry, near Ymir. Two quartz ledges, 15 to 20 feet wide, with surface assays which show values in gold, silver and lead from $20 to $46.50 per ton. Development—Tunnel 100 and drift in the vein.

RIPLEY MINING CO., Ld., filed Feb. 25, 1897; capital stock, $1,000,000 in $1 shares; office, Vancouver.

ROBINSON MINING CO., Ld., filed May 6, 1897; capital stock, $1,000,000 in $1 shares; branch office, Vancouver. President, E. B. Robinson; secretary-treasurer, E. L. Drew.

ROBINSON MINING CO. (fgn.). Registered May 6, 1897. Capital stock $1,000,000 in $1 shares. Head office Spokane, Wash Registered office Rossland (of Ohio Syndicate). Frank Kizer, attorney. Pres., C. D. Crites; vice-pres., W. P. Robinson; sec'y, F. F. Leland, Lima, Ohio; treas., Amos Young; mgr., W. A. Ritchie, Spokane.

Property—Claims in Slocan district.

ROB ROY GOLD MINING CO., (foreign), filed July 27, 1896; capital stock, $500,000 in $1 shares; head office, Spokane; reg. office, Rossland. Agent, Eric Harkness.

ROCHESTER GOLD MINING CO., Ld., (foreign), filed April 11, 1896; capital stock, $500,000 in $1 shares; head office, Spokane; reg. office, Rossland.

Pres., I. N. Peyton; vice-pres., F. G. Meeks; sec'y-treas., H. M. Moseley; other directors, E. W. Liljegran and Martin Grace.

Re-registered January 24, 1898. Roy H. Clarke, attorney.

Property—BLUE ELEPHANT (Crown granted), situated on Red Mountain, 1 mile north of Rossland.

ROCK CREEK GOLD AND COPPER MINING CO. Registered January 27, 1898. Head office, Spokane, Wash. Capital stock $800,000, in $1 shares. Registered office Vancouver. Johann Wulffsohn, attorney.

## MINING COMPANIES.

ROCK CREEK GOLD MINES Ld., filed Jan. 26, 1897; capital stock, $500,000 in $1 shares; office, Victoria.

ROCK CREEK GOLD MINING CO. (foreign), registered March 5, 1897; capital stock, $800,000 in $1 shares; head office, Spokane; reg. office, Kaslo.

ROCK CREEK MINING AND DEVELOPMENT CO., Ld., filed March 12, 1897; capital stock, $1,000,000 in $1 shares; office, Greenwood.

RODERICK DHU GOLD MINING CO., Ld., filed Oct. 12, 1896; capital stock, $1,000,000 in $1 shares; office, Rossland.
Pres., F. J. Walker; vice-pres., A. H. MacNiell; sec'y, A. F. Corbin, Rossland; other directors, T. S. Gilmore.

Property—RHODERICK DHU (Crown granted), situated 2 miles south of Rossland, adjoins Deer Park. Development, 30 foot shaft and 300 foot tunnel, with supplimentary workings.

ROSSLAND AND BOUNDARY CREEK, Ltd. Registered January 8, 1898. Capital stock £30,000, in £1 shares. Head office London Eng.

ROSSLAND AND COLUMBIA GOLD MINING CO., Ld., filed Jan. 30, 1897; capital stock, $1,000,000 in $1 shares; treasury, 400,000 shares; office, Rossland. President, Lieut.-Col. Domville, M. P.; vice-president, Ernest Kennedy; secretary-treasurer, W. Bennett Weeks, Rossland; superintending engineer, J. L. Parker; other directors, Lieut.-Col. S. W. Ray, Port Arthur, A. E. Dennison, Toronto, and F. W. Rolt, Rossland.

Property—STEMWINDER GROUP, 4 claims, STEMWINDER, STEMWINDER NO. 1, ROSSLAND-COLUMBIA and KENNEDY FRACTION, situated on the north-slope of Lookout Mountain, ¾ mile south-west of Trail; development shaft 20 feet and tunnel over 40 feet and still driving.

ROSSLAND DEVELOPMENT CO., Ld., filed Jan. 25, 1897; capital stock, $1,000,000 in $1 shares; office, Rossland. President, John S. Whitney; sec'y, Louis L. DeVoin, 47 E. Columbia av., Rossland.

Property—IVANHOE, situated on Round Mountain, near the Flossie R., Ymir district. Development tunnel 75 feet and 100 foot tunnel to be driven by contract, in 1898. 3 ledges cross the property, which is a quartz concentrating proposition. Surface assays average $5 in gold and 8 to 10 oz. silver.

ROSSLAND-EASTERN GOLD MINING CO., Ld., filed Dec. 28, 1897; capital stock, $1,000,000 in $1 shares; office, Rossland. President, Thomas Dunn; vice-president, T. R. Newman; treasurer, D. W. McLeod; secretary, James H. Good, Rossland; other directors, John S. Clute, H. Bruce Findley, M.D. S., and William G. Sivyer.
Property—5 claims, about 3 miles from Rossland, near O. K. mine.

ROSSLAND GOLD BUG MINING CO. (foreign), registered Feb. 17, 1897; capital stock, $1,000,000 in $1 shares; head office, Spokane; reg. office, Rossland.

ROSSLAND GOLD MINING, DEVELOPMENT AND INVESTMENT CO. (foreign), registered April 21, 1897; capital stock, $2,000,000 in $1 shares; head office, Rochester, N. Y.; reg. office, Rossland. Vice president and manager, G. A. Farini, Vevey, Slocan City.

Property—BATCHELOR GROUP, 10 claims, BATCHELOR, BATCHELOR FRACTION, ELMWOOD, RENO, OCCIDENTAL, F. L. C., ANNA FRACTION, WINDROS, NEW BRUNSWICK and CORNWALL, situated on both sides of Twelve-Mile Creek, 1 mile from Slocan Lake; development, 100-foot tunnel on Batchelor being driven, showing vein 4½ feet in width. A number of assays ran from 170 oz. to 210 oz. in silver to the ton, and the lowest showed $37 in gold.

ROSSLAND GOOD FRIDAY GOLD MINING CO., Ltd. Incorporated July 29, 1897. Capital stock $1,500,000, in $1 shares. Reg. office Rossland. Treasury 420,000 shares. Pres. Geo. Pahl; sec'y, B. E. Barinds, Spokane. Property bonded to Emil F. Voigt, M.E.

Property—GOOD FRIDAY, situated on northwest slope of Red Mountain, adjoining Mountain View on the north, dis. 1½ miles from Rossland. There are 8 veins running through the property. Development, 4 tunnels to cross-cut the veins. Total 800 feet (May 25, 1898); employs 35 men on active development.

ROSSLAND GREEN MOUNTAIN GOLD MINING AND DEVELOPMENT CO., Ld., filed March 4, 1897; capital stock, $1,000,000 in $1 shares; office, Rossland. Secretary-treasurer, J. M. Robinson, Rossland. President, Hon. T. Mayne Daly.

ROSSLAND AND GREEN MOUNTAIN MINING AND MILLING CO.; capital stock, $1,000,000 in $100 shares; head office, Seattle; reg. office, Rossland. President, J. E. McGrew; secretary, Frank E. DeMoulipied, 212 Occidental block, Seattle.

Property—Claims containing 208 acres near Rossland.

ROSSLAND HOMESTAKE GOLD MINING CO., Ld., filed Aug. 14, 1897; capital stock, $1,000,000 in $1 shares; office, Rossland.

ROSSLAND-LA BELLE MINING AND DEVELOPMENT CO., Ld., filed Feb. 23, 1897; capital stock, $1,000,000 in $1 shares; treasury, 400,000 shares; office Trail. President, J. J. Moynahan; vice-president, W. H. Fortier; secretary-treasurer, Eugene Sayre Topping, Trail.

Property—LA BELLE FRACTION, situated on the east slope of Monte Cristo Mountain; adjoins the Columbia and North Star on the west, the Georgia on the east and Iron Colt on the south; development, tunnel 80 feet to tap ledge, then crosscut. Two good, strong veins are shown on the surface; area, 15 acres.

ROSSLAND RED MOUNTAIN GOLD MINING CO. (foreign), filed July 27, 1896; capital stock, $1,000,000 in $1 shares; head office, Spokane; reg. office, Rossland. Agent, Wayland Young, Rossland; president and manager, Charles Sweeney; secretary-treasurer, F. Lewis Clark, Spokane; superintendent, D. W. Peoples.
Re-registered Dec. 30, 1898. Chas. R. Hamilton, attorney.

## MINING COMPANIES.

**Property—RED MOUNTAIN, situated on Red Mountain, ¾ mile north by west of Rossland, south of the Cliff, reached by wagon road 1 mile; development, tunnel and shaft.** Plant consists of 80 horse power **boiler and 7-drill Rand compressor, which is working 4 Slugger drills, besides the diamond drill; cost $7,000.**

ROSSLAND-SLOCAN MINES DEVELOPMENT CO., Ld., filed March 2, 1897; capital stock, $1,000,000 in 10c shares; all treasury; office, Rossland. President, John T. Mayne Daly; first vice-president, R. Scott; second vice-president, Joseph B. Dabney; treasurer, George E. Toms; secretary, R. C. MacDonald, 114 W. Columbia av., Rossland; mining engineer and superintendent, F. L. Parker; other directors, Charles Dundee, F. T. Sheridan, W. R. Ross.

Property—LONE STAR and SIB. EY, on Sophie Mountain. Surface assay $[illegible] in gold; near the Victory-Triumph mine. ESCUM-[illegible] Beaver Creek; GAY QUEEN, on Sullivan Creek, adjoins the Matchless, now being worked and assays $30 in gold and [illegible] STONE, adjoining the Commander, which is bonded; STEAMBOAT GANG claim, on east shore of Kootenay Lake, carrying high-grade galena.

ROSSLAND STAR GOLD MINING CO., Ld., filed May 20, 1896; capital stock, $500,000 in $1 shares; office, Rossland.

ROSSLAND SYNDICATE Ld., filed June 15, 1897; capital stock, $50,000 in $100 shares; Office Rossland. Pres., W. Good Johnson; mgr., D. M. Linnard; sec'y, A. F. Corbin.

A mining development and real estate syndicate.

ROSSLAND AND TRAIL CREEK MINING CO., (foreign), registered Jan. 11, 1897; capital stock, $1,000,000 in $1 shares; treasury, 250,000 shares; head office, Seattle, reg. office, Rossland. President, Angus W. Young, Esq.; vice-president, William F. Temple; secretary, C. O. Tucker, Seattle; treasurer Andrew Chilberg; general manager and superintendent, M. A. Green, Rossland, reg. agents, Good, Clark & Co.; local secretary, Hirtle C. McGregor.

Property sold by Sheriff in spring of 1898 to H. McPherson Wilson McKinnon and James H. Good.

Property—6 claims, ISLAND BELLE, GOLDEN CROWN, ROBERT BRUCE, FREE SILVER, SOUTHAMPTON and EMMA C., situated on the northeast slope of Lookout Mountain, on south belt, 3 miles southeast of Rossland, in 2 groups, ½ mile apart. Development—About 350 feet of work.

ROSSLAND UNITED GOLD MINING CO., (foreign), filed Feb. 27, 1897; capital stock, $1,000,000 in $1 shares; treasury, 300,000 shares; head office, Seattle, Wash.; reg. office, Rossland. President, T. J. Humes; secretary, Alpheus Byers, Seattle; treasurer, R. V. Ankeny.

ROULETTE MINING AND MILLING CO., Ld., filed Nov. 25, 1897; capital stock, $1,000,000 in $1 shares; treasury, 200,000 shares; head office, Sandon. President, Nathaniel Drummond Moore, Duluth; vice-president and general manager, John Vallance, New Denver; director, A. J. Ross.

Property—6 claims, ROULETTE, MOUNTAIN LILLY, BANSHEE, LUCKY MOVE, REBOUND and STUART, situated on north fork of Carpenter Creek, 3 miles from Three Forks; reached by trail—wagon road building. Development has been well advanced, and is sufficient to warrant the erection of a concentrator, flume and tramway at an early date. Hundreds of tons of ore is on the dump and blocked out in the mine; assays average 180 oz. silver and 50 per cent. lead.

ROYAL CANADIAN MINING AND DEVELOPMENT CO., filed Feb. 27, 1897; capital stock, $1,500,000 in $1 shares; Treasury 500,000 shares. Office Rossland. Pres., S. A. Hartman; vice-pres., Geo. A. Fraser; sec'y, W. H. Cooper; other directors, W. B. Townsend.

Property—RED FOX, situated ¾ mile from R M Ry, and ¾ mile north of International boundary.

MACDONALD, BERNICE and KENNEDY, on S. W. slope of Deer Park Min. GOLDEN EAGLE and BONANZA QUEEN, on Butte Mountain.

ROYAL FIVE GOLD MINING CO., Ld., filed Dec. 7, 1896; capital stock, $1,500,000 in $1 shares; treasury, 500,000 shares; head office, Rossland. President, Ross Thompson; vice-pres., John Y. Cole; sec'y-treas., S. Rossland; other directors, Hon. D. W. Higgins.

superintendent, E. W. Liljegran;

Property — 5 claims, ROYAL OAK, WHOOP-UP, ATLAS, CIRCASSIAN and GLOUCESTER, situated on Moberley Creek, 3½ miles south of Lower Arrow Lake, 10 miles above Robson, 15 miles directly north of Rossland, in Trail Creek District. Development, shaft 43 feet in vein of Royal Oak; ore carries copper and gold values.

ROYAL FIVE MINE; owner T. M. McRae, New Denver.

Property—ROYAL FIVE, on Slocan Lake shore, 3 miles from New Denver and 200 yards above the N. & S. Ry. track, ledge 2 feet wide; assays $18 in gold and 167 oz. silver.

ROYAL GEORGE MINING AND DEVELOPMENT CO., Ld., filed April 21, 1897; capital stock, $1,000,000 in 10c shares; offices, Victoria and Kamloops.

ROYAL GOLD MINING CO.; capital stock, $3,000,000 in $1 shares; treasury, 825,000 shares; head office, Spokane; business office, Rossland. President, John G. McMillan; vice-pres., J. D. Elmendorf; treas., [illegible]urer, John L. Whitney; secretary, D. D. Pirks, Rossland.

Property—ROYAL GOLD GROUP, 7 claims, ROYAL GOLD, GOLD CROWN, FERNWELL, TULL, GOLD EAGLE GRANITE MOUNTAIN and FLORENCE, located on Crouger Mountain, Colville Reservation, state of Washington boundary; reached by R M Ry.

EMPIRE GROUP, on Grouse Mountain, just south of International boundary, and near R M Ry.

ROYAL VICTORIA GOLD MINING CO., Ld., filed Feb. 1, 1897; capital stock, $1,000,000 shares in $1 shares; office, Rossland.

## MINING COMPANIES.

Pres., J. F. McCrae; vice-pres., Chas. R. Hamilton; sec'y, Thomas Anderson.

RUBY GOLD MINING AND DEVELOPMENT CO., Ld., filed Feb. 4, 1897; capital stock, $400,000 in $1 shares; all treasury; office, Vernon. President, R. Sparling; vice-president, G. G. Henderson; secretary-treasurer, John Bond, Vernon, B. C.; general manager, John Highinan.

Property—13 claims, RUBY GOLD, TWILIGHT, GOLDEN VEIN, LION, QUEEN OF SHEBA, NORTHERN LIGHT, MOUNTAIN PEAK, SUNBEAM, TIGER, MAGNET, JESSIE B., NARROW SQUEEZE, ELLA, located in Vernon Mining Division, Yale District; reached by C P Ry to Okanogan Station; claims 1½ mile distant. Development—About $1,000 has been spent; average assays, from $7.72 to $51.80; picked specimens, $140 to $878. Promoters' shares all pooled until property is on a paying basis.

RUTH MINES, Ltd. Licensed Sept. 8, 1897. Head office 2 Suffolk Lane, Cannon street, London, E.C., England. Capital stock £120,000, in £1 shares. Registered office Kaslo. Chairman, H. W. Forster, M. P.; managing director and attorney, Geo. Alexander, Kaslo; supt. H. B. Alexander.

Property—11 claims—RUTH, HOPE, DESPAIR, WYOMING and RUTH FRACTION, AURORA, AURORA FRACTION, YUMA, YUMA FRACTION, SUBURBAN FRACTION and NIGHT HAWK FRACTION within ¾ mile of Sandon, and connected by wagon road 1½ miles. It is only ½ mile from the Slocan Star. Development—4 tunnels and upraises amounting to many thousand feet. smelter returns averaged 100 oz. silver and 65 per cent. lead. Present shipments, from 30 to 45 tons per day; employs 75 men. The mine has ore bins and chutes on the line of the K & S to facilitate the handling of ore. A 150-ton concentrator is contemplated for this property to be connected with the mine by a 1,200-foot surface gravity tramway.

Shipments for last six months of 1897 were about 8,100 tons, averaging 45 tons per day. Ingersoll-Sargeant 5 drill compressor, operated by steam plant.

RUTH-ESTHER GOLD MINING CO. (foreign), registered April 10, 1897; capital stock, $1,000,000 in $1 shares; head office, Spokane; reg. office, Rossland. Reregistered Feb. 20, 1898. Robert Neill, attorney.

Property—RUTH and ESTHER, on the west slope Sophia Mountain, adjoining the Victory-Triumph. Development cross-cut tunnel; 180 feet and drift on the vein 45 feet.

RUTH NO. 2 MINING CO., Ltd. Incorporated Oct. 11, 1897. Capital stock $6,000, in $1 shares. Registered office Kaslo. Succeeded the U. S. & B. C. Mining Co.

Property—DOROTHY. Distance 1½ mile from Sandon, near Ruth.

MONTGOMERY, on Sheep Creek 7 miles southwest of Rossland.

RUBY SILVER MINE. Owner W. P. Russell, Spokane. Under bond to William J. Tretheway, Kaslo; superintendent, Alex Dodds, Sandon.

Property—RUBY SILVER, situated in Surprise Basin, just north of the Noble Five group, 4 miles from McGuigan Station; reached by wagon road, 2 miles and balance by trail. Development—Over $8,000 has been expended in tunnels and upraises tunnels on 2 levels, following the vein from outcropping. The shipments for the first 3 months amounted to 50 tons of high grade ore, which yielded 200 oz. silver and 50 per cent. lead. A carload shipped in December, 1896, returned 256 oz. silver and 66 per cent. lead.

SADIE GOLD MINING CO.; filed Jan. 20, 1897; capital stock, $1,000,000 in $1 shares; office, Rossland. General manager, John Nicholas Lee; foreman, T. M. Beamish.

Property—2 claims, SADIE and ABERDEEN, situated 2½ miles southeast of Rossland, on the south belt; reached by C & W Ry and ½ mile by trail. Development—100-foot tunnel; their cross-cut employs 6 men.

SALMO CONSOLIDATED GOLD MINING AND DEVELOPMENT CO., Ld., filed Feb. 23, 1897; capital stock, $1,500,000 in $1 shares; treasury, 500,000 shares; office, Rossland. President and general manager, James Chambers; vice-president, H. B. Campbell; sec'y-treas., Charles Dempster, 43 E. Columbia av., Rossland, B. C.; superintendent, H. B. Campbell.

Property—4 claims, WHITE CLOUD, BLUE JACK, YELLOW JACK and SITTING BULL, located 10 miles from Salmon siding, Nelson Mining Division; reached by rail to Salmon siding, from there it is 10 miles to the property. Development—No. 1 shaft 25 feet, No. 2 shaft 100 feet (Aug. 1, 1898.); at bottom of which is five feet of ore, which will concentrate 3 into 1, and is estimated will yield net profit of $30 per ton. Have commenced driving a 500 foot tunnel.
Average assays, $45.

SALMON RIVER CONSOLIDATED MINING CO. (foreign), registered April 20, 1897; capital stock, $1,000,000 in $1 shares; head office, Spokane; reg. office, Waneta. Re-registered April 15, 1898. Fred Adie, attorney.

SALMON RIVER GOLD MINING CO., of B. C., (foreign), registered Feb. 25, 1897; capital stock, $1,500,000 in $1 shares; head office, Spokane; reg. office, Waneta.

SALMON RIVER GOLD MINING CO., Ld., filed Jan. 4, 1897; capital stock, $1,500,000 in $1 shares; office, Rossland. President, A. E. Lyford; vice-president, J. H. Good; secretary-treasurer, Edward Cronyon, Rossland; other directors, T. M. Rixen.

Property—7 claims, DINNER PAIL, BULLA, GENEVIEVE, JENNINGS, FRACTION, IRON DUKE, LONG GREEN and IRON OVERALL, situated at head of Hall Creek, near Nelson; ore carries gold, silver and lead.

SALMON RIVER AND PORCUPINE GOLD MINING CO. (fgn.) Capital stock $1,500,000, in $1 shares. Treasury 400,000 shares. Head office 203 Mohawk block, Spokane. Pres. and mgr., H. A. McClure; vice-pres., R. S. Nicholls; sec'y, O. W. Bedford; treas., John Powers.

## MINING COMPANIES.

Property—FLOSSIE R., BIMETALLIC and KING SOLOMON, situated on Round Mountain, 2 miles south Ymir, and near the N. & F. S. Ry. Development, tunnel 100 feet and shaft 50 feet (June, 15, 1898,); 4 cars of on dump runs from $145 to $260 in gold. Smelter test of 600 lbs. returned $166 per ton.

WIDE WEST, situated 1 mile east of Ymir.

SALMON RIVER VALLEY MINING CO., Ld., filed Jan. 18, 1897; capital stock, $1,000,000 in $1 shares; treasury, 300,000 shares; office, Rossland. President, Fred Kaiser, Trail, B. C.; general manager, A Modigh; vice-president, J. B. Stover; secretary-treasurer, Nelson A. Burritt.

Property—GUTTENBURG, situated ¼ mile south of Porcupine Creek, a tributary of Salmon River, and 1 mile west of N & F S Ry, Nelson District. Development—45-foot shaft; a tunnel 200 feet to be driven this summer, to work the property. There are 3 well-defined ledges, showing galena and spar on the surface. Assays show $55 in gold, silver and lead.

SALT SPRING ISLAND MINING CO., filed May 6, 1889; capital stock, $40,000; office, Victoria.

SAMSON GOLD MINING CO., Ld., filed March 1, 1897; capital stock, $1,000 in $1 shares; office, Rossland.

SANDON MINING AND MILLING CO., Ld., filed Feb. 9, 1897; capital stock, $1,250,000 in $1 shares; office, Sandon.

SAN FRANCISCO GOLD MINING CO., Ld., filed June 30, 1896; capital stock, $1,000,000 in $1 shares; office, Rossland.

*SAN FRANCISCO MINING CO. OF BRITISH COLUMBIA, Ld., filed Sept. 2, 1896; capital stock, $2,000,000; office, Rossland.

SAN JOAQUIN GOLD MINING CO., Ld., filed June 10, 1896; capital stock, $1,000,000 in $1 shares! treasury, 250,000 shares; office, Victoria. President, Hon. Edgar Dewdney; vice-president and general manager, A. J. McLellan; secretary-treasurer, T. Bethune, 30 Broad st., Victoria; superintendent, E. N. Bouche; consulting engineer, J. F. O'Reilly, C. E.

Property—SAN JOAQUIN, 1¼ miles southeast of Rossland; adjoins Palo Alto on east; reached by C. & W. Ry., which passes through claim, at Tiger Switch; average assays, $40 to $80 in gold.

SANTA CLARA GOLD MINING CO. (foreign), registered March 23, 1897; capital stock, $1,000,000 in $1 shares; head office, Spokane; reg. office, Rossland.

SAN POIL GOLD MINING CO., filed June 28, 1897; capital stock, $500,000 in $1 shares. Trustees, John A. Finch, J. F. Cameron, V. D. Williamson and Evan Evans of Spokane, Lloyd A. Manley of Grand Forks.

Property—SAN POIL, situated on Colville Reservation, Washington.

SANTA MARIE SILVER MINING CO. (foreign), filed March 6, 1897; capital stock, $1,900,000 in $1 shares; treasury, 300,000 shares; head office, Spokane; reg. office, Rossland. President and manager, John Howard; vice-president, L. J. McAtee; secretary-treasurer, C. F. Clough, Spokane.

Property—SANTA MARIE, situated north of Bear Lake, on K. & S. Ry.; development, 2 tunnels, 350 feet.

SARAH LEE GOLD MINING CO., Ld., filed Jan. 16, 1897; capital stock, $1,000,000 in $1 shares; office, Rossland.
Pres., Hon. T. Mayne Daly; vice-pres., E. W. Ruff; sec'y-treas., Joseph B. Dabney; consulting engineer, J. L. Parker, M.E.; other directors, W. D. Barclay, E. M. Lloyd and J. E. Thompson.

Property—PORCUPINE, YSLETA, YSLETA FRACTION and FRANKLIN, situated on Porcupine Creek, near Ymir. Development, 3 cross-cut tunnels, 165 feet, 90 feet and 60 feet, and shaft 20 feet. It is a high grade property, carrying gold, copper and silver.

SAULT STE. MARIE GOLD MINING CO., Ld., filed Nov. 21, 1896; capital stock, $1,000,000 in $1 shares; office, Rossland.
Local manager, Hugh Reid, Rossland; J. S. Clute, jr., solicitor.

Property—6 CLAIMS in South Belt, Rossland district; all Crown granted.

SCHAFER GOLD AND SILVER MINING CO. (foreign), filed Dec. 16, 1892; capital stock, $400,000; head office, Ellensburg; reg. office, Ainsworth.

SCHROEDER CREEK CONSOLIDATED MINING AND DEVELOPMENT CO., Ld., filed April 2, 1897; capital stock, $1,000,000; office, Rossland.
Hon. T. Mayne Daly, solicitor.

SCOTT MINING CO. (foreign), filed Sept. 6, 1894; capital stock, $100,000; head office, Seattle; reg. office, Yale.

SCOTTISH COLONIAL GOLD FIELDS, Ltd. Licensed Nov. 9, 1897. Head office 13 Rutland street, Edinburgh, Scotland. Capital stock £100,000, in £1 shares. J. Dixon Kendall, manager and consulting engineer, 512 Cordova street, Vancouver; Chas. J. Loewen, local manager. Concentrator, Three Forks.

Property—ALAMO CONCENTRATOR, situated on Nakusp and Slocan branch of C P Ry, 1½ miles from Three Forks and 6 miles from New Denver; capacity, 80 tons per day.

Property—SURFACE GRAVITY TRAMWAY, in 2 sections of 3,000 feet each.

Property—ALAMO GROUP, 7 claims: HAMPTON VICTORY, ALAMO, TWIN LAKES, IVY LEAF, MORNING, CLARINGT and CONTINENTAL, situated in Twin Lake basin, 3 miles above concentrator, on N. & S. Ry., near Three Forks. 7,500 feet of tram and good wagon road, the rest of distance used both winter and summer. Development 3 tunnels, 1,200 ft., eight hundred feet and four hundred feet. Employs 50 men. A regular shipper of both crude and concentrates. Assays average 175 ounces silver and 38 per cent lead.

Property—5 claims, CUMBERLAND, DAISY, EASTERN, THISTLE and HIGH ORE, adjoining the Idaho mine on the north; 2½ miles from concentrator, on N. & S. Ry. Development, 4 tunnels; lower now driving will tap the vein at 600 feet

## MINING COMPANIES.

depth. This property shipped considerable ore last year and on completion of the long tunnel will resume and ship heavily. Assays average 130 to 140 oz. silver and 65 to 70 per cent lead.

SCOTTISH COLUMBIA MINING AND DEVELOPMENT CO., Ld., filed Dec. 19, 1896; capital stock, $1,000,000 in $1 shares; office, Vancouver.

SCOTTISH MINING AND INVESTMENT CO., Ld., filed March 31, 1897; capital stock, $1,000,000; office, Rossland.

SEATTLE MINING AND SMELTING CO (foreign); capital stock, $6,000,000; head office, Spokane; reg. office, Grand Forks. President, J. A. Manley; secretary, G. W. Averill.

SCOTTISH CORPORATION OF BRITISH COLUMBIA, Ltd. Head office Edinburgh, Scotland. Robert Baird, agent, Rossland.

Property—RABBITS NEST and RAMSHORN, on Stony Creek, 4 miles north of Rossland. QUEEN VICTORIA GROUP, northeast of Trail and ROMA and NAPLES, in South Belt, Rossland district.

SELKIRK MINING AND MILLING CO., Ld., filed Jan. 25, 1897; capital stock, $250,000 in 25c shares; treasury, 250,000 shares; office, Sandon. President, Jethro A. Smith; vice-president, Thomas Brown; secretary-treasurer, W. W. Fallows, Sandon; solicitor, M. L. Grimmett.

Property—GRACIE GROUP, 4 claims, GRACIE, MINNIE, LITTLE ESTELLA FRACTION and TORNADO, comprising 175 acres, situated on the ridge between the south fork of Carpenter Creek and Four-Mile Creek, 2 miles southwest of Sandon; reached by trail

Development, shaft 50 feet on Gracie, all in ore and open cut. Tunnel 305 feet to crosscut the ledge at depth of 250 feet. Assays, 87 oz. silver and 81 per cent lead. The Gracie group is between the Reed and Tenderfoot mines and the Canadian group.

HOPE, situated on the face of Goat Mountain, 1 mile from New Denver. The ledge is about 8 feet wide and well defined, carrying dry ore. The pay streak is 5 inches wide, with surface assays of 160 oz. silver and $6 in gold.

SELKIRK MOTHER LODE COPPER MINES, Ltd. Licensed July 9, 1898. Head office 20 Bucklersbury, London, Eng. Capital stock £25,000, in £1 shares. Registered office Nelson. Henry Broughton Thomson, attorney.

SEYMOUR CREEK GOLD MINING CO., Ld., filed Aug. 28, 1897; capital stock, $1,000,000 in $1 shares; office, Vancouver.

SHAKESPEARE GOLD MINING CO., Ld., filed March 13, 1897; capital stock, $1,000,000 in $1 shares; office, Rossland. mgr., F. R. Bloekberger, Rossland.

Property—BLOCKBERG and SURSUM CORDA, on the north slope of Monte Cristo Mountain, Rossland. Development, tunnel 50 feet in the vein.

SHAMROCK GOLD MINING CO., Ld., filed April 5, 1898; capital stock, $250,000 in $1 shares; office, Victoria.

SHAMROCK AND THISTLE MINING CO., Ld., filed April 22, 1897; capital stock, $100,000 in 25c shares; office, Vancouver.

SHANDON BELL GOLD MINING AND DEVELOPMENT CO., Ld., filed Feb. 22, 1897; capital stock, $150,000 in 10c shares; treasury, 600,000 shares; office, Rossland. President, E. W. Liljegran; vice-president, G. H. Suckling; treasurer, F. W. Bauer, Rossland; general manager, and sec'y, Thomas Parker; supt. and consulting engineer, E. W. Liljegran.

Property—2 claims, SHANDON BELL and BON-ACCORD, located on Sullivan Creek, W. Kootenay district; reached by boat on Columbia River to mouth of Sullivan Creek, then by government trail. Development, 3 open cuts. The Heather Bell ledge goes through these claims.

SHERIFF MINING CO. (foreign), filed May 6, 1897; capital stock, $1,000,000 in $1 shares; head office, Spokane.

Registered office Rossland (of Ohio Syndicate); attorney, Frank Kizer; Pres., C. D. Crites; vice-pres., W. P. Robinson; sec'y, F. F. Leland, Lima, Ohio; treas., Amos Young; mgr. and trustee, W. A. Ritchie, Spokane.

Property—Claims in Slocan district.

SHIRE MINES, Ld., filed March 29, 1897; capital stock, $250,000; office, Vancouver.

SIDNEY GOLD MINING AND DEVELOPMENT CO. (foreign), registered April 2, 1897; capital stock, $500,000 in $1 shares; head office, Buffalo; reg. office, Quesnelle.

Property—PLACER GROUND on Smokey River, which the company are dredging.

SILENT FRIEND MINING AND DEVELOPMENT CO., Ld., filed March 2, 1897; capital stock, $1,000,000 in $1 shares; office, Rossland.

SILVER BAND MINING CO., Ld., filed Oct. 7, 1897, capital stock, $250,000 in 25c shares; head office, Victoria. Trustees, E. B. Marvin, J. G. Cox, C. J. Kelly, J. L. Forrester, Frank W. Adams, F. F. Hedges, E. Foyle Smith; secretary-treasurer, F. F. Hedges, 74 Wharf st., Victoria.

Property—SILVER BAND, situated on Eight-Mile Creek, 4 miles east of Slocan Lake and 8 miles from Silverton.
Reached by the trail up 8 Mile Creek. Lead is dry ore.

SILVER BEAR MINING AND CONCENTRATING CO., Ld., filed March 23, 1897; capital stock $1,000,000 in $1 shares; treasury, 300,000 shares; office, Rossland. Pres., Frank J. Walker; vice-pres. and gen. mgr., Chas. F. Jackson; sec'y-treas., C. O'Brien Reddin; other directors, Wm. Hanson, Rossland; and Douglas F. Johnson.

Property—SILVER BEAR, on south fork Kaslo Creek, about 8 miles from K. & S. Ry.; development, tunnel crosscuts the ledge at depth of 200 feet; assays average over 200 oz. silver and a small percentage of lead, adjoins Silver Belle.
Development, 2 tunnels, 350 feet and 140 feet, on a second ledge.

SILVER BELL MINE owners, Louis Martin, Nels Martin and Robt F. Green, Kaslo.

## MINING COMPANIES.

Property—SILVER BELLE and HUB, located in fall of 1896; situated on south fork of Kaslo Creek, 9 miles from the Forks at K. & S. Ry. Development, tunnel over 1,000 feet. The lead varies from 2 to 30 feet wide; pay streak averages 3 feet. A shipment of 14 tons to the Kaslo Sampler in March, 1897, returned 263 oz. silver and 58 per cent lead. Carbonates run 90 oz. silver. The property is said to have one of the best surface showings in the Slocan, as regards the richness of the ore and the size of the ore body.
shipped 4 cars in fall of 1897, 2 cars of carbonate, returned 150 oz. silver and 157 per cent lead; 2 cars of galena, 262½ oz. silver and 53.2 per cent. lead; netting $5,777, after paying freight and treatment charges.

SILVER BELL MINING CO., Ld., filed Aug. 17, 1896; capital stock, $100,000 in $1 shares; office, Rossland. President, and mgr., John Harris; sec'y-treas., Graham Kennedy.

Property—NANCY LEE, LONE JACK and SILVER BELL FRACTION, situated one mile from Red Mountain Ry. at Silver Bell Station, the south end of Deer Park Mountain. Development, shaft 90 feet. Plant, 30 horse power boiler, 20 horse power hoist, 2 Rand drills and No. 6 Cameron sinking pump.

SILVER BOW QUARTZ MINING CO., Ld., filed Oct. 31, 1896; capital stock, $1,000,000 in $1 shares; office, Victoria.

SILVER CROWN CONSOLIDATED MINING CO. (foreign), reg. March 31, 1897; capital stock, $1,000,000 in $1 shares; head office, Spokane; reg. office, Nelson. Manager, W. Springer.

SILVER HILL MINING CO., Ld., filed March 8, 1897; capital stock, $500,000 in 50c shares; head office, Slocan City.
Pres., Alfred J. Andrews; vice-pres., Alex. York; sec'y-treas., Fletcher S. Andrews.

Property—SILVER HILL and OLD CHUM, situated on Lemon Creek, 10 miles from Slocan City, by trail. Development $3,000.

SILVER HILL MINING AND MILLING CO., Ld. (foreign), registered April 26, 1897; capital stock, $1,000,000 in $1 shares; head office, Spokane; reg. office, New Denver.

SILVER HUSTLER MINING CO., Ld., filed March 6, 1897; capital stock, $300,000 in 25c shares; office, Victoria. President, John Bryden, M. P. P.; vice-president, Moses McGregor; secretary-treasurer, Robert H. Swinerton, 106 Government st., Victoria. manager, Duncan R. Irvine, M.E., Three Forks.

Property—2 claims, SILVER BELL and HUSTLER, situated southwest and west of Idaho mine, in Idaho Basin; reached from Alamo concentrator, N. & S. Ry.; development, crosscut tunnel, 110 feet, tapping Idaho vein at 100 feet depth. Idaho vein has been uncovered on the property and clean ore in place on the surface.

SILVER KEY GOLD MINING CO., Ld., filed Nov. 23, 1895; capital stock, $100,000 in $1 shares; office, New Denver. President, Cornelius G. Gething; secretary-treasurer, James Gilhooley; manager, George D. Long, New Denver.

Property—SILVER KEY, situated on North Fork of Carpenter Creek, 3 miles from Three Forks.

SILVER KING GOLD MINING CO. (foreign), registered Sept. 17, 1896; capital stock, $1,000,000 in $1 shares; head office, Spokane; Re-registered Dec. 30, 1898. James Atwood attorney, Boundary Falls.

SILVER KING MINE. Managing owner, Daniel M. Bougard, Cody; other owners, John McPhee and John D. Moore, Kaslo.

Property—SILVER KING, in Jackson Basin, 1½ miles from Whitewater; adjoins Kootenay Star of Jackson Mines and reached by Jackson wagon road and trail. Development, 2 tunnels 135 feet and 65 feet, with upraises, amounting to $2,500 worth of work. The pay streak runs from 4 to 8 inches. In April, 1897, there was about 15 tons of ore on the dump, averaging 95 to 100 oz. silver and 79 to 83 per cent lead.

SILVER QUEEN MINING CO., Ld., filed Dec. 30, 1897; capital stock, $1,000,000; head office, Victoria.

SILVER QUEEN MINING CO., Ld., filed March 24, 1897; capital stock, $1,250,000 in $1 shares; treasury, 350,000 shares; office, Rossland. President, Hon. George E. Foster; vice-president, C. C. Woodhouse, Jr.; secretary-treasurer, Leo H. Schmidt, E. Columbia av., Rossland; general manager, Edward C. Finch; consulting engineer, C. C. Woodhouse, jr.; other directors, Hon. T. Mayne Daly, R. W. Groggan, Richard Maxwell and Wm. F. Hayward.

Property—MAXWELL GROUP—8 claims: BLACK FOX, RED FOX, GRAY WOLF Black Bear and 4 Fractions, situated on Snow Creek, a tributary of Cariboo Creek, 10 miles from Burton City, by pack train. Development, 4 tunnels, 500 feet, 2 on vein and 2 crosscuts; value of ore (concentrates 3 into 1), aggregate $23 per ton. Mining 3 into 1, aggregate $23 per ton. Mining, freight and treatment $12.
Plant, 8 drill Rand compressor and drills, operated by 5 foot Pelton water wheel; 50 foot head, costing $7,000. Blast matte furnace $15,000.
assays, 150 oz. silver and from $4 to $9 gold.

SILVER LEAF MINING AND SMELTING CO., Ld., filed March 16, 1897; capital stock, $1,000,000 in $1 shares; office, Rossland. Secretary, Charles S. Carpenter, Rossland.

Property—MAPLE LEAF, situated on the divide between Springer and Twelve-Mile Creeks, Slocan Lake.

SILVER STAR MINING CO., Ld., filed Nov. 27, 1896; capital stock, $400,000 in $1 shares; treasury, 100,000 shares; office, Vernon. President, Cornelius O'Keefe; vice-president, A. J. McMullan; secretary-treasurer, A. G. Fuller, Vernon.

Property—SILVER QUEEN, located on B. H. Mountain, Yale district; reached by wagon road and trail from Vernon, 11 miles. Development, 50-foot shaft. Average assays, 100 oz. silver, 43 per cent lead and $3 gold.

## MINING COMPANIES.

SILVER TIP SYNDICATE. Agents, Rolt & Grogan, 33 E. Columbia av., Rossland.

SILVERINE GOLD MINING CO. (foreign), filed Oct. 30, 1895; capital stock, $500,000; head office, Spokane; reg. office, Rossland.
Re-registered January 3, 1898. Chas. R. Hamilton, attorney.

SIMALKAMEEN GOLD GRAVELS EXPLORATION CO., Ld., filed July 8, 1893; capital stock, $1,000,000; office, Vancouver.

SIMCOE MINING AND DEVELOPMENT CO., Ld., filed March 13, 1897; capital stock, $1,000,000 in $1 shares; office, Nelson.

SIWASH CREEK GOLD MINING CO., Ld., filed Oct. 10, 1898; capital stock, $50,000; office, Vancouver.

SKEENA RIVER MINING CO., filed March 6, 1897; capital stock, $1,000,000 in $1 shares; office, Victoria. Trustee, Charles W. D. Clifford.

SKOOKUM MINING CO. (foreign), reg. Feb. 27, 1897; capital stock, $250,000 in $1 shares; head office, Spokane; reg. office, Waneta.

SKOOKUM MINING CO. (foreign), filed Feb. 27, 1897; capital stock, $250,000 in $1 shares; head office, Spokane; reg. office, Waneta. President, C. H. Strong; vice-president, S. S. Taylor; secretary-treasurer, C. H. Strong, Jr., Boundary City, Wash.; general manager, H. B. Strong; superintendent, A. L. Hall; consulting engineer, J. Nankervis.

Property—BIG EDDY PLACER, on lease; located on Pend d'Oreille River, Kootenay district; reached by wagon road from Waneta. Development, steam shovel and dredger being set up. The material is to be handled and excavated by an entirely new machine built and designed for the company.

SKOOKUM MINING CO., Ld., filed Feb. 2, 1897; capital stock, $1,000,000 in $1 shares; office, Vancouver. Trustees, Percy W. Evans, D. G. Marshall and G. Coleman.

SKYLINE MINE. Owner, A. W. McMillan of Payne Mining Co., Salt Lake City; manager, Scott McDonald, Sandon.

Property—SKYLINE and MORNING STAR, situated 6 miles from Ainsworth by road, 1 mile west of No. 1 mine. The property is well developed, and during 1896 shipped over 1,100 tons ore, on which returns averaged 58 oz. silver per ton.

SLOCAN BEAUTIES SILVER MINING CO., Ld., filed Feb. 19, 1897; capital stock, $500,000 in 20c shares; office, Vancouver.

SLOCAN BELLE MINING AND MILLING CO., Ld., filed March 20, 1897; capital stock, $300,000 in 25c shares; treasury, 1,200,000 shares; head office, Kaslo. President, Thomas McCausland; secretary, James Cunningham, Toronto; manager, E. M. Murphy, Kaslo.

Property—SLOCAN BELLE, situated in McGuigan basin, 4 miles from McGuigan, 8 miles from Sandon, by trail. Development, 3 tunnels about 1,000 feet, average pay streak 4 inches. Values 175 to 200 oz. silver and 60 per cent. lead; large vein 6 to 8 feet; pay streak 1 inch to 2 feet; value 100 oz. silver and 65 per cent. lead.

SLOCAN BOY MINE. Manager, T. M. Gibson, Kaslo; foreman, Harry Newcomb. under bond to Whitewater Mines, Ltd.

Property—SLOCAN BOY, situated on Payne Mountain, on the ridge immediately east of the Payne group and adjoining the Washington on the south, 3½ miles from Sandon and 4½ miles from McGuigan; wagon road 3½ miles to Washington concentrator, 1 mile trail; Payne wagon road within ¼ mile. The property carries the Washington lead, which is from 8 to 12 feet wide; pay streak from 4 inches to 4 feet, but averages 1½ to 2 feet.

Development—3 tunnels and shaft and upraises, amounting to about 1,300 feet. Average returns from shipments of galena ore run 200 to 220 oz. silver and 30 per cent lead. There is a second vein, 6 to 8 inches in width, of high-grade ore; strike 10 degrees east of north; dip 80 degrees, which has been traced for over 2,000 feet. A shipment of clean galena, sorted, yielded 450 oz. silver and 75 per cent lead. Employs 20 men. The owners contemplate putting in a 50-ton concentrator.
ore vein is worked through the Snowstorm tunnel.

SLOCAN-CARIBOO MINING AND DEVELOPMENT CO., Ld., filed March 22, 1897; capital stock, $1,000,000 in $1 shares; treasury, 700,000 shares; office, Sandon. President, Alfred Ansley, Toronto; first vice-president, W. K. McKnaught; second vice-president, Ewen Morrison; secretary-treasurer, Charles T. Lyon, Toronto, Ont; general manager, Ewen Morrison, Sandon.

Property—2 claims, EVENING STAR, KEYSTONE and CARIBOO FRACTION, located on north fork Carpenter Creek; reached by trail from Three Forks; development, 250-foot tunnel; average assays, 160 oz. silver and 57 per cent lead.

SLOCAN CITY MINING CO., Ld., filed Feb. 6, 1897; capital stock, $1,000,000 in $1 shares. Office Slocan City. (Feb. 16, 1898.) Capital stock reduced to $250,000. Pres., Hugh Sutherland; vice-pres., James Cran; sec'y-treas., Fletcher S. Andrews; other trustees, Thos. Sloan and J. L. White.

Property—SILVER NUGGET GROUP—2 claims on 8 Mile Creek, 6 miles from Silverton by trail. Development, tunneling, etc., $10,000; one shipment of 10 tons returned 358 oz. silver.

SLOCAN DEVELOPMENT CO., Ld., filed Nov. 23, 1896; capital stock, $1,000,000 in $1 shares; office, Rossland.

SLOCAN AND FORT STEELE GOLD MINING CO., Ld., filed April 1, 1897; capital stock, $1,000,000 in $1 shares; office, Slocan City. Trustee, W. B. McGerry.

SLOCAN GOLD AND SILVER MINING CO., Ld., filed Dec. 22, 1896; capital stock, $1,000,000 in $1 shares; treasury, 350,000 shares; head office, head office, Slocan City, (changed from the Carnduff Mining and Development Co., Ld., on April 29, 1897) President, A. N. Shaw, Miami, Man.; vice-president, Henry McKay

## MINING COMPANIES.

treasurer, Dr. R. J. Campbell; secretary, Fletcher S. Andrews, Slocan City; consulting engineer, R. C. Campbell, Johnson.

Property— Group No. 1, 2-3 interest in EVENING STAR NO. 1, DENBEIGH and SKYLIGHT, and 1-3 interet in RUBY MAY, situated on north fork of Lemon Creek, 8 miles east of Slocan City.

Group No. 2, 2-3 interest in LUCKY JACK, TRILBY and DIDO, situated on south fork of Lemon Creek, 4 miles east of Group No. 1; assay of sample from Trilby showed $14 gold and $102.96 silver.

Group No. 3, ¼ interest in NORTH EXCHANGE, PAY ROLL and QUARTER FRACTION, situated on Dayton Creek, 4 miles east of Slocan City. A tunnel is being driven to tap the ledge at 90 feet depth.

Two-thirds interest in ROVER, situated on Ten-Mile Creek, north of Enterprise mine; ledge about 24 inches in width.

Three-fourths interest in MADGE, on a branch of Kaslo Creek.

Three-fourths interest in SMUALDA, on Dayton Creek, 3½ miles from Slocan City, adjoining the North Exchange; a tunnel is being driven on this property; assays $8 in gold and $96.62 in silver.

SLOCAN LAKE GOLD AND SILVER MINES, Ltd. Incorporated Aug. 20, 1897. Capital stock $1,000,000, in $1 shares. Registered office Nelson.

SLOCAN LAKE MINING AND DEVELOPING CO., Ld., filed Feb. 22, 1897; capital stock, 250,000 in 25c shares; office, Vancouver.

SLOCAN LAKE PROSPECTING AND DEVELOPMENT CO., Ld., filed April 22, 1897; capital stock, $150,000 in 10c shares; head office, Rossland.

SLOCAN LEMON CREEK MINING CO., Ld., filed April 26, 1897; capital stock, $1 000,000 in $1 shares; office, Rossland. Trustees, John Ferguson McCrae, Colin J. Campbell and Thomas Anderson.

SLOCAN LIBERTY HILL MINING CO., (foreign), registered March 5, 1897; capital stock, $1,200,000 in $1 shares; head office, Spokane; reg. office, Kaslo. Managers, Briggs Bros., Spokane; secretary, A. M. Phillips; pres., W. H. Plummer, Spokane. Re-registered January 3, 1898. Benjamin R. Briggs, vice-pres. and attorney, Kaslo.

Property—MASTEDON and LIBERTY, situated on the south fork of Kaslo Creek, 4 miles from K & S Ry, at forks of Kaslo Creek, 9 miles from Kaslo; assays average about 100 oz. silver and 78 p. cent. lead.

Development, 100 foot crosscut tunnel and 60 foot shaft on lead, which is 15 to 16 feet and over. Has 100 tons of shipping ore on the dump. Long tunnel being driven under contract.

Plant—Ingersoll-Sargeant 3 drill compressor, drills and steam plant.

SLOCAN MAIDEN MINING AND MILLING CO., (foreign), registered Feb. 26, 1897; capital stock, $1,500,000 in $1 shares; head office, Tacoma; reg. office, Sandon.

SLOCAN MAPLE LEAF MINING AND DEVELOPMENT CO., Ld., filed April 1, 1897; capital stock, $1,000,000 in $1 shares; office, Vancouver.

SLOCAN MILLING CO., Ld., filed Aug. 24, 1894; capital stock, $100,000; head office, Alamo concentrator, sold assets to Scottish Colonial Gold Mines, Ltd. (fgn.).

SLOCAN MINES, Ld., filed April 20, 1897; capital stock, $50,000 in 5c shares; office, Vancouver.

*SLOCAN MINES EXPLORATION AND DEVELOPMENT CO., Ld., filed April 21, 1897; capital stock, $300,000; office, Sandon.

IRON CROWN, SAN BERDINO and KENNETH, situated on north side of Bear Creek, Ainsworth Camp.

SLOCAN MONITOR MINING CO., (foreign), registered March 9, 1897; capital stock, $1,000,000 in $1 shares; head office, Spokane; reg. office, Sandon. Manager, A. Petty, Three Forks.

Property—MONITOR AND HUSTLER FRACTION, located on south slope of south fork of Carpenter Creek, near Three Forks. Development—4 tunnels, cross-cuts and slopingffi K & S Ry tracks 150 feet below the tunnel; amounting to about 1,000 feet; smelter returns from galena shipped in car lots, assayed from $2 to $14 in gold, 142 to 304 oz. silver and 37 to 55 per cent. lead per ton. Carbonates average $13 gold, 128 to 323 oz. silver and 19 to 33 per cent. lead. Galena returned $19 in gold, 367 oz. silver and 32 per cent. lead, or $249 per ton net.

SLOCAN QUEEN MINING AND MILLING CO., (foreign), filed Oct. 19, 1896; capital stock, $1,000,000 in $1 shares; treasury, 250,000 shares; office, Sandon. President, and gen. mgr., Brimsley M. Walton; v.-pres., dent, M. G. Denton; secretary-treasurer, John A. Peacock, Spokane;

Re-registered January 3, 1898. Brimsley M. Walton, attorney.

Property — 3 claims, SEMAPHORE, PLUCKY HORNET and SNOWBIRD, situated 1¼ mile south of Sandon, on Sandon Creek, immediately above the Slocan Star Group; reached by wagon road. There are 4 true fissure veins on the property, varying from 5 to 25 feet in width. Development tunnel about 230 feet; assays average 80 oz. silver.

SLOCAN-RECIPROCITY MINING CO., (foreign), filed May 7, 1897; capital stock, $1 000,000 in $1 shares; treasury, 200,000 shares; head office, Spokane, Wash.; reg. office, Kaslo. President, J. D. Farrell; vice-pres. and sec'y-treas., J. A. Whittier, Kaslo.

Property—2 claims, RECIPROCITY and LILLIAN, located on Payne Mountain, 3½ miles from Sandon; reached by wagon road from Sandon. Development—Nothing but surface work, tunnel just started to tap Payne vein. These properties are direct southwestern extensions of the Payne Group; main workings of the latter less than 400 feet from end line.

SLOCAN SILVER LEAD SYNDICATE, (foreign), registered April 1, 1897; capital stock, $3,000,000 in $1 shares; head office, Toronto; reg. office, Kaslo.

SLOCAN AND SPOKANE MINING CO., (foreign), registered Jan. 8, 1897; capital stock, $1,000,000 in $1 shares; head office,

## MINING COMPANIES.

Spokane. Registered office Cody; pres. and manager, C. W. Sturges; vice-president, A. Munter; secretary, John J. Walsh, Jamieson block, Spokane; treasurer, Hal J. Cole. Re-registered January 20, 1898. T. H. Callahan, attorney, American Roy Mine, Cody.

Property—CLAIMS on South Fork of Kaslo Creek, on divide at head Woodbury Creek and South Fork.

SLOCAN STAR MINE. See Byron N. White Co.

SLOCAN SURPRISE CO. (foreign), filed Dec. 27, 1897; capital stock, $225,000; head office, Chicago; reg. office, Kaslo.
Alex. Smith, acting secretary and attorney.

Property—SURPRISE and others, in McGuigan Basin; shipped considerable ore in 1895-96-97.

SLOCAN STAR MINING CO., Ld., filed Dec. 27, 1894; capital stock, $225,000; head office, Three Forks.

SLOCAN SYNDICATE, THE. Managers, Finch & Campbell, Spokane; local manager, George H. Aylard, New Denver;
The syndicate own a large number of properties.

SLOCAN TRAMWAY CO., Ld. General manager, John D. Farrell, office Alamo concentrator, Three Forks,
sold assets to Scottish Colonial Gold Fields, Ltd.

SLOCAN WESTERN MINING CO., Ld., filed March 31, 1897; capital stock, $1,000,000 in $1 shares; office, Rossland. Trustee, C. C. Woodhouse, Jr.

SLOUGH CREEK MINING CO. (foreign), filed Aug. 18, 1893; capital stock, $500,000 in $1 shares; head office, Tacoma; reg. office, Victoria; sec'y, W. F. Sargeant, Tacoma. assets purchased by Incorporated Exploration Co., of B. C., Ltd.

SLUMACH MINING CO., Ld., filed Feb. 24, 1897; capital stock, $500,000 in $1 shares; office, New Westminster.

SMUGGLER GOLD MINING AND MILLING CO. (foreign), registered Feb. 8, 1897; capital stock, $1,000,000 in $1 shares; head office, Rothesay, N. B.; reg. office, Fairview. Managing director, George H. Maurer, Fairview; superintendent, Robt. Dewen.

Property—SMUGGLER, near Fairview, Okanogan district; development, shaft over 125 feet and tunnel 120 feet; the ore, which shows free gold and telluride.
Plant, 20 stamp mill at Fairview.

SNOWBIRD MINING AND DEVELOPMENT CO., Ld., filed April 5, 1897; capital stock, $1,000,000 in $1 shares; office, Vancouver.

SOPHIA MOUNTAIN GOLD MINING CO., Ld., filed Nov. 27, 1896; capital stock, $1,000,000 in $1 shares; treasury, 300,000 shares; head office, Rossland.

Property — INTERNATIONAL, LAST CHANCE and MARY ANN, situated on Sophia Mountain, near the International Boundary.

SNOWSTORM MINE. Managing owners, T. M. Gibson, Kaslo, and Ed Mahon, Vancouver.

Property—SNOWSTORM, situated on south fork of Carpenter Creek, south slope, 4½ miles from McGuigan, adjoining the Slocan Boy. This property carries a small vein of high-grade galena ore, same as Slocan Boy, which mine is worked through the Snowstorm tunnel.

SOUTH BELT GOLD MINING CO. OF ROSSLAND., Ld., filed May 8, 1897; capital stock, $1,000,000; office, Rossland.

SOUTH FORK HYDRAULIC MINING CO., Ld., filed June 23, 1892; capital stock, $150,000; office, Quesnelle Forks.

SOUTHERN CROSS AND WOLVERINE CONSOLIDATED GOLD MINING CO., capital stock, $500,000 in $1 shares; head office, Rossland. President, Thomas Smirll; secretary-treasurer, D. B. Boyce, Rossland.

Property—3 claims, SOUTHERN CROSS, WOLVERINE NO. 2 and IRON HILL, situated on north slope of Lake Mountain, 2½ miles southeast of Rossland, adjoining the Crown Point on the south, ¾ mile from Crown Point Switch on C. & W. Ry.; development, tunnel and winze.

SPENCER CONSOLIDATED MINING CORPORATION, Ld., filed Dec. 19, 1896; capital stock, $1,000,000 in $5 shares; head office, London, Eng.

SPOKANE AND GREAT NORTHERN MINING CO. (foreign), filed Feb. 2, 1893; capital stock, $5,000,000; office, Victoria.

SPOKANE-KASLO MINING AND MILLING CO. (foreign), filed Dec. 9, 1896; capital stock, $900,000 in $1 shares; treasury, 600,000 shares; head office, Spokane; reg. office, Kaslo. President, W. D. Scott; vice-president, Myres; secretary-treasurer, Jos. Rasslow, Spokane; superintendent, W. A. Davis, Kaslo;

Property—4 claims, SPOKANE-KASLO, SPOKANE-KASLO NO. 2, AMERICAN and ACME, located on Lyle Creek, Whitewater district; reached from Sproul's Siding; development, 350 feet of tunnels and shafts, with steel T rails and Truax steel car; average assays, $90.
Property purchased by H. Greigerich.

SPOKANE ORE CO. (foreign), filed Aug. 22, 1895; capital stock, $5,000,000; head office, Spokane; reg. office, Rossland.

SPRAT COPPER AND GOLD CO. (foreign), registered April 7, 1897; capital stock, $1,000,000 in $1 shares; head office, Seattle; reg. office, Nelson.

ST. EUGENE MINE. Owners, John A. Finch and Timothy E. Cronin of Spokane.

Property—ST. EUGENE and PETER, situated up from Moyie Lake, 20 miles southwest from Fort Steele by wagon road; development is showing up a large body of galena, with considerable ore on the dump. waggon road to C. N. P. Ry., Moyie City, 2½ miles. Contemplate erecting concentrator.

ST. ELMO GOLD MINING CO., (foreign), filed Aug. 26, 1895; capital stock, $1,000,000 in $1 shares; treasury, 625,000 shares; head office, Spokane, Wash.; reg. office, Rossland. President, F. C. Loring; vice-president, E. D. Olmstead; secretary-treasurer, F. E. Snodgrass, Spokane, Wash.; managing director or general manager, F.

## MINING COMPANIES.

C. Loring; superintendent, John Long; consulting engineer, F. C. Loring. Re-registered January 10, 1898. Supt. and attorney F. H. Oliver.

Property—ST. ELMO, situated on the south slope of Red Mountain, 1¼ mile from Rossland. Development tunnel 1,300 feet on the vein.

ST. KEVERNE MINING CO., (foreign), filed March 2, 1897; capital stock, $1,000,000 in $1 shares; treasury, 200,000 shares; head office, Spokane, Wash. President and general manager, John D. Farrell; vice-president, Charles D. Reeder; secretary-treasurer, Sidney Norman.
Reregistered Dec. 29 1898. Office Sandon. Geo. Kydd, attorney.

Property—6 claims, ST. KEVERNE, EXETER, O. B. H., KEYSTONE, DOMINION, FELIX, located on Payne Mountain, between Payne Group and Slocan Boy; reached by wagon road from Sandon, 3½ miles, McGuigan, 4 miles. Development—300 feet in tunnels, etc., assays average 125 oz. silver and 65 per cent. lead

ST. LAWRENCE GOLD MINING CO., Ld., filed Feb. 17, 1897; capital stock, $1,000,000 in $1 shares; office, Rossland.
Pres., Frank Ross, Quebec; vice-pres., J. L. McAtee; sec'y, Ernest Kennedy, Rossland; other directors, F. W. Rolt, Ernest Kennedy and C. F. Piggot.

Property—GOLD KING (Crown granted), situated on O. K. Mountain, 2 miles west of Rossland, adjoining I.X.L. and O.K. Company propose to work through the I. X.L. tunnel.

ST. MARY MINING CO., registered May 11, 1896; capital stock, $500,000; head office, Spokane; reg. office, Rossland.
secretary, Charles Vohres, Spokane.
Re-registered Dec. 17, 1898. Ross Thompson, attorney.

Property—ST. MARY, situated near Crown Point.

*ST. PAUL GOLD MINING CO., Ltd. Incorporated Sept. 30, 1896. Capital stock $1,000,000, in $1 shares. Treasury 250,000. Head office Rossland. Eastern office, Toronto. Pres., W. R. Brock; sec'y J. A. Currie, Toronto; managing director, Wm. Alex. Campbell; attorney, Edward Cronyn, Rossland.

Property—ST. PAUL, situated on the northern slope of Deer Park Mountain, 1¼ mile west of Rossland, on R M Ry. The [illegible] city limits cross the claim. Development, crosscut tunnel, 350 feet; plant consists of 20 h. p. boiler and 1 steam Rand drill, costing $1,000.

STADACONA SILVER COPPER MINING CO., Ld., filed June 29, 1891; capital stock, $100,000; head office, Victoria.

STANDARD MINING CO., Ld., filed Aug. 26, 1896; capital stock, $1,000,000 in $1 [illegible] office, Vancouver.

STANDARD MINING AND DEVELOPMENT CO., Ld., filed April 8, 1897, capital stock, $1,000,000 in $1 shares; head office, Rossland. Trustee, Fred W. Claxton.

STANDOP PROSPECTING SYNDICATE. Head office in England. Branch office, Greenwood.

STANLEY GOLD MINING AND DEV. CO., Ltd. J. A. Kirk and A. MacNish, directors, Rossland.

STAR EXPORATION AND MINING CO. Registered Dec. 13, 1897. Head office Terre Haute, Ind. Capital stock $50,000, in $1 shares. Registered office Victoria. E. E. Wootton, attorney.

STAR MINING AND MILLING CO., Ld., filed Oct. 5, 1896; capital stock, $1,000,000 in $1 shares; head office, Sandon. President, J. M. Harris; vice-president, F. T. Kelly; secretary-treasurer, M. L. Grimmet, Sandon; director, R. T. Riley, Winnipeg.

Property—RABBIT PAW and HEBER, situated 1 mile south of Sandon, up Sandon Creek, and adjoining the Slocan Star on the west. Development tunnel 215 feet, tunnel to tap extension of the Slocan Star lead.

STARMOUNT MINING CO., filed March 17, 1897; capital stock, $500,000 in $1 shares; office, Victoria.

STERLING MINING AND MILLING CO., Ld., filed Feb. 9, 1897; capital stock, $1,500,000 in $1 shares; office, Sandon.

STEVENSON GOLD AND PLATINUM HYDRAULIC MINING CO., Ld., Inc. March 17, 1894; capital stock, $1,000,000; office, Vancouver. Has been absorbed by the Granite Creek Mining Co., of B. C., and incorporated under Dominion laws.

STONELEIGH MINING CO., (foreign), registered Feb. 22, 1897; capital stock, $1,000,000 in $10 shares; head office, Milwaukee; reg. office, Revelstoke.
Re-registered March 15, 1898.

STORM KING MINE.

Property—STORM KING, situated on White Grouse Mountain, back of Sanca, Kootenay Lake. Development—Incline shaft in the ledge; samples from 3-foot pay streak, at 65-foot depth, assay about 75 per cent. copper and $30 in gold. The Storm King was the first discovery in the White Grouse country.

[illegible] GOLD MINING CO., Ld., filed April 23, 1894; capital stock, $200,000; head office, Vancouver.

STRATFORD EXPLORATION AND DEVELOPMENT CO., Ltd. Licensed June 3, 1898. Head office Stratford, Ont. Capital stock $30,000, in $1 shares. Registered office Greenwood City. Sydney M. Johnson attorney.

STRATHEYRE MINING CO. Manager, J. A. Monteith, Fairview.

Property—TEN-STAMP MILL, concentrator and cyanide plant; driven by 25 h. p. engine and boiler.

[illegible] CREEK CONSOLIDATED [illegible] GRAVELS CO., Ld., filed Sept. 18, 1895; capital stock, $250,000; office, Vancouver.

SULLIVAN GROUP MINING CO., (foreign), registered March 1, 1897; capital stock, $2,500,000 in $1 shares; head office, Spokane, reg. office, Fort Steele.
Re-registered Dec. 27, 1897. Registered office Rossland. General manager Frank P Hogan; foreman, Ed. C. Smith.

## MINING COMPANIES.

Property—SULLIVAN GROUP—3 claims—SHYLOCK, HAMLET and HOPE, situated near the North Star mine, St. Mary's River, west of Fort Steele. Development—2 shafts 45 feet and 52 feet, cutting vein dips 45 degrees, 2 trends east of N., 26 feet in width of solid galena; assays 47 oz. silver and 75 per cent. lead. Ledge stripped for over 50 feet; 30 feet solid ore, remaining 20 feet mixture of galena, baronates and iron.

SULTANA GOLD MINING CO., of B. C., Ld., filed Dec. 5, 1896; capital stock, $1,000,000 in $1 shares; treasury, 450,000 shares; office, Rossland. President, Dr. Ed Bowes; vice-president, Henry A. Ward, Q. C., Port Hope, Ont.; secretary, W. J. Nelson, Rossland, B. C.; treasurer, John S. Clute:

Property—1 claim, SULTANA; located on east slope of Lookout Mountain, ¾ mile in direct line from Trail; reached by trail over a mile. Development, about $2,000 has been expended on development.

SUNSET GOLD AND SILVER MINING CO., (foreign), registered June 8, 1897; capital stock, $250,000 in $1 shares; head office, Minneapolis, Minn.; reg. office, Nelson. President, W. H. Edgar; vice-president and secretary-treasurer, J. M. Dunn, 624 Guarantee Loan building, Minneapolis; manager, Robert E. Lemon, Nelson; mine foreman, Charles Hanna, Whitewater.

Property—SUNSET, situated 2 miles from Whitewater station on K & S Ry on southern slope of Murphy Creek, 1¾ miles by trail from Wellington siding, K & S Ry; the Wellington adjoins on the west and the Colorado on the east. Development—Incline shaft 65 feet; cross-cut tunnel 200 feet, tapping the ledge at a depth of 125 feet. The Sunset carries the eastern extension of the Wellington vein; average is 15 feet in width, is of high grade, and averages returns at 173 oz. silver and 30 per cent. lead. A specimen of span and gray copper from the Sunset shaft assayed over 2,000 oz. in silver.

SUNSHINE, Ltd. Licensed Dec. 3, 1897. Head office 1 Great Winchester street, London, Eng. Capital stock £300,000, in £1 shares. Registered office Victoria. Albert Edward McPhillips, attorney.

Subcompany of Lillooet; F. R. C. G. Fields, Ltd. Gen. mgr., Edgar A. Bennett, Revelstoke; supt., Daniel G. McNeill, Ferguson; accountant, Darwin G. Eaton.

SUNSHINE GROUP—SILVER CUP, SUNSHINE and SUNSHINE FRACTION, situated on the South Fork of Lardeau River, 8 miles from Ferguson. Development, shaft 180 feet and other workings. Total 1,300 feet.

tunnel 400 feet to tap main ledge at depth of 250 feet. At 300 feet is a ledge of high grade gray copper ore 3 feet wide. Four leads are reported crossing this property.

Since Sept., 1897, produced 800 tons of high grade galena ore. Sorted ore assays average of 200 oz. silver and 25 per cent. lead and carries $10 in gold.

SUNSHINE MINING C., Ld., filed Dec. [illegible] capital stock $500,000 in $10 shares; Head office Sandon. Pres., W. H. Yawkey; secy's T. J. Arstin, Detroit, Mich.; general manager, P. J. Hickey, Sandon.

Property—5 claims, OREGON, YAKIMA, SUNSHINE, MONDAY and MINE, situated in Sunshine Basin, 3 miles from Alamo concentrator; development, 1,000 feet of tunneling, etc. A few shipments were made in 1894-5, on which returns averaged 175 oz. silver and 50 per cent lead. tunnel 300 feet on Noonday; waggon road from Sandon.

*SUPERIOR GOLD MINING CO., Ld., filed Dec. 12, 1896; capital stock, $1,000,000. Head office Toronto. Sec'y, John T. Moore; agents, MacNeill & Deacon, Rossland.

Property—SUPERIOR (Crown granted) 1 mile east of Rossland, next Commander. Development shaft.

SUPERIOR MINING CO. (foreign), registered Feb. 19, 1897; capital stock, $1,000,000 in $1 shares; head office, Spokane. Re-registered January 3, 1898. Wm. Hunter attorney, Sandon.

SURREY MINING AND PROSPECTING CO., Ld., filed April 12, 1897; capital stock, $1,000,000 in $1 shares; office, New Westminster.

TAMARAC MINE. See Kenneth Mining & Dev. Co., Ld.

TANGIER MINE, Ltd. Licensed March 19, 1898. Head office 16 Copthall ave., London, Eng. Capital stock £120,000, in £1 shares. Registered office Revelstoke. Joseph Dee Graham, manager and attorney, sub-company of Gold Fields of B.C., Ltd. chairman, Earl of Essex; mgr. dir., E. Grant Grant.

Property—TANGIER, north of Albert Canyon.

TARIFF MINE. Owners, Braden Bros., Helena; manager, Edward J. Mathews, Castle; superintendent, Frank Langford, Ainsworth.

Property—TARIFF, located ¾ mile south of Ainsworth, 550 feet above Kootenay Lake; connected with Mile Point by wagon road ¾ mile; development consists of incline shaft 220 feet and over 200 feet of drifts, all in ore. The ore body is between 2 and 3 feet on hanging wall and undeveloped pay streak on foot wall, now being opened up; 100 tons have been shipped, averaging 35 oz. silver and 60 per cent lead. Present workings have been merely for prospecting and development. The mine, which is a concentrating property, will be worked by a tunnel.

Plant, 30 horse power boiler, 20 horse power hoist, steam Rand drill and No. 6 Cameron sinking pump, costing $2,500.

TELLURIDE OF GOLD MINING CO., Ld., filed April 21, 1897; capital stock, $1,000,000 in $1 shares; office, Vancouver. Secretary-treasurer, W. H. Leckie, 632 Granville st., Vancouver.

TERMINAL CITY MINING AND DEVELOPMENT CO., Ld., filed Jan. 18, 1897; capital stock, $800,000 in $1 shares; office, Vancouver.

TEXADA ISLAND MINING AND LAND CO., Ld., filed Oct. 12, 1896; capital stock, $800,000 in $10 shares; office, Nanaimo.

TEXADA KIRK LAKE GOLD MINES, Ld., filed Feb. 24, 1897; capital stock, $600,-

000 in $1 shares; office, Victoria. President, D. R. Dingwall, Winnipeg; vice-president, W. L. Challoner; treasurer, R. A. Wyllie, Hamilton; other directors, Wilson Southam of Hamilton, Walter Hunter of Nanaimo and F. W. McCrady of Victoria; secretary, Ernest Brammer, 29 Board of Trade building, Victoria.

TEXADA PROPRIETARY GOLD MINES, Ld., filed Feb. 17, 1897; capital stock, $250,000 in 25c shares; treasury, 225,000 shares; head office, Vancouver. President, J. M. MacKinnon; vice-president, Hon. William Pugsley, Q. C., St. John, N. B.; other directors, J. C. Keith, B. Douglas and Frank S. Taggart; secretary, John MacQuillan, 609 Hastings st. W., Vancouver; consulting engineer, Thomas H. Fraser, M. E.

Property—SILVER TIP, located on the northwest side of Texada Island, from 1 to 1¼ miles from tidewater and 1½ miles north from the iron mines. Development, shaft being sunk. The ore is gray copper or teheteridite, carrying gold, silver and copper. Average assays, over $25 per ton all values.

TEXADA SILVER KING GOLD MINING CO., filed Feb. 17, 1897; capital stock, $100,000 in 10c shares; office, Victoria.

THISTLE GOLD MINING CO., filed May 8, 1897; capital stock, $350,000 in $1 shares; head office, Victoria. President, James S. Murray; secretary-treasurer, B. F. Atherton, 86½ Government st., Victoria; consulting engineer, George A. Keefer, M. I. C. E.

Property—IVY, situated on Goat Mountain, 1½ miles from Kootenay River, in close proximity to the proposed route of the Crow's Nest Pass Ry. Development, 25-foot shaft, 3 open cuts and 85-foot tunnel, which is being driven to 125 feet following the ledge. The main ledge is 10 feet wide on the surface and can be traced the whole length of the claim. It is under a heavy iron capping and carries galena and copper pyrites. A second ledge is 3 feet wide. The ore concentrates 2 to 1. Assays average $110.65 all values, gold, copper, silver and lead.

THOMPSON RIVER HYDRAULIC MINING CO., Ld., filed June 21, 1893; capital stock, $100,000; office, New Westminster.

*THUNDER HILL MINING CO., Ld., filed June 10, 1891; capital stock, $51,000; office, Victoria.

TIDAL WAVE CONSOLIDATED MINING CO., filed April 20, 1897; capital stock, $1,000,000 in $1 shares; office, Vancouver.

Property—4 claims, TIDAL WAVE OCEAN WAVE, VERNON and CONTACT, situated in Greenwood camp.

TIN HORN QUARTZ MINING CO., Ld., filed Dec. 18, 1896; capital stock, $200,000 in 25c shares; head office Fairview. President and treasurer, A. A. Davidson; vice-president, W. A. Dier; other directors, C. N. Davidson, of Vancouver, R. Russell of Hamilton, Ont., and W. R. Jackson of St. Thomas, Ont.; secretary, W. H. Brooks, Victoria; superintendent, A. N. Wells, Fairview.

Property—TIN HORN, FORTUNE, WINCHESTER, MAMMOTH, GOLD DROP and EXCHANGE, situated near Fairview; development, 4 tunnels, shaft and open cuts, amounting to 550 feet. A 20-stamp mill has been erected on the property.

TOAD MOUNTAIN MINING CO., Ld., filed Dec. 6, 1892; capital stock, $1,500,000; office, Nelson.

TOBASCO PROSPECTING AND EXPLORATION CO., Ld., filed March 16, 1897; capital stock, $1,000,000 in $1 shares; office, Rossland.

TOM PAYNE CONSOLIDATED MINING CO., Ld., filed May 8, 1897; capital stock, $1,000,000 in $1 shares; office, Rossland.

President, A. McBride; vice-pres., A. J. Shirley; sec'y-treas., J. W. McConnell; supt. and gen. mgr., R. G. Gillespie; other directors, John Harris, Ross Thompson, Wm. Haskins, G. A. Hoyt.

Property — MYRTLE and TOM PAYNE, situated near Tamarack, about 3 miles from Ymir.

Development, shaft 30 feet.

TOOTH PICK. Owner, W. N. O'Connell, Sandon.

Property—TOOTH PICK, situated 1 mile up Cody Creek from Cody.

TOQUART MINING CO., Ltd. Incorporated Dec. 18, 1897. Capital stock $50,000 in 25c shares. Registered office Victoria.

Property—GREAT EXPECTATIONS and EQUINOX, situated at Sechelt, Toquart Harbor, Alberni District.

dev tunnel over 125 feet at a depth of 100 feet. There is a 7-foot vein, with a fine showing of copper; over 100 tons on the dump.

TORONTO AND BOUNDARY CREEK MINING CO., Ld., filed March 12, 1897; capital stock, $1,000,000 in $1 shares; office, Greenwood.

TORONTO SALMON RIVER GOLD MINING CO., Ld., filed April 2, 1897; capital stock $1,000,000 in $1 shares; office, Rossland.

TOWNSEND MINING CO., Ld., filed March 3, 1897; capital stock, $200,000 in 25c shares; office, Vancouver. President, John J. Banfield; vice-president, Levuce Doucet; secretary-treasurer, John Nicoll, Vancouver;

Property — TOWNSEND, situated on Lemon Creek, adjoining the Two Friends on the southeast; reached by Springer Creek trail, 8 miles from Slocan City; development, tunnel on the vein,

TRAIL CREEK AND COLVILLE MINING AND STOCK EXCHANGE CO.; capital stock, $50,000 in $500 shares.

TRAIL-BEAR CREEK GOLD MINING CO., Ld., filed Nov. 23, 1896; capital stock, $1,000,000 in $1 shares; office, Rossland.

TRAIL CREEK HIDDEN TREASURE GOLD MINING CO., Ld., filed Dec. 28, 1896; capital stock, $1,000,000 in $1 shares; treasury, 300,000 shares; head office, Rossland;

## MINING COMPANIES.

business office, Port Huron, Mich. President, John L. Black; vice-president, Colin McLachlan; secretary, Capt. Alvin Neal, Port Huron, Mich.; treasurer, Colin McLachlan; general manager, J. W. Heisner, Rossland; consulting engineer, E. W. Liljegran; other directors, Geo. H. Green, F. M. Davis and W. H. Young.

Property—3 claims, HIDDEN TREASURE, STELLA and ECLIPSE, located on Lake Mountain, 3½ miles from Rossland; reached by wagon road and trail, 2 miles from railroad; development, tunnel

TRAIL MINING CO. (foreign), filed March 8, 1895; capital stock, $250,000 in $100 shares; office, Trail. President, H. P. Mason; manager, F. Aug. Heinze; consulting engineer, J. W. Astley.
meeting March 4, 1898 transferred assets to British America Corporation, Ltd.

TRAIL AND SLOCAN DEVELOPMENT CO., Ld., filed March 8, 1897; capital stock, $1,000,000 in 10c shares; office, Rossland.

TRAIL SMELTER—W. H. Haldridge agent and general manager; A. L. Dean, superintendent, Trail.

TRANQUILLE CREEK HYDRAULIC AND QUARTZ MINING CO., Ld., filed Jan. 8, 1897; capital stock, $250,000 in $10 shares; treasury, $10,000 in shares; office, Kamloops. President, Hewitt Bostock, M. P.; secretary, J. S. Bennet, Kamloops.
Property — HYDRAULIC PLACER ground on Tranquille Creek, formerly leased by James H. Russell.

TREASURE MOUNTAIN MINES, Ld., filed Jan. 21, 1897; capital stock, $1,500,000 in $1 shares; office, Vancouver.

*TREASURY MINES, Ld., filed May 8, 1897; capital stock, $250,000; office, Vancouver.

TRENTON GOLD MINING CO. (foreign), registered Feb. 27, 1897; capital stock, $750,000 in $1 shares; head office, Spokane; reg. office, Rossland.

TRILBY MINING CORPORATION (foreign), registered Nov. 30, 1896; capital stock, $750,000 in $1 shares; head offices, Buffalo, N. Y., and Toronto, Ont.; reg. office, Rossland.

TRIXIE MINING CO., Ltd. Incorporated July 10, 1897. Capital stock $1,000,000 in $1 shares. Registered office, Rossland.

*TROUT LAKE MINING CO., Ld., filed Jan. 11, 1897; capital stock, $1,000,000; office, Trout Lake City.

TROUT LAKE MINES AND MINING CO., Ld., filed April 21, 1897; capital stock, $250,000 in 25c shares; office, Vancouver.

TROY GOLD MINING CO., filed Feb. 23, 1897; capital stock, $100,000; head office, Victoria. President, W. H. Price; vice-president, W. B. Dennison, Nanaimo; secretary-treasurer, F. B. Gibbs, Victoria.
Property—In Rossland District.

TRUST MINING CO., (foreign) registered March 5, 1897; capital stock, $50,000 in $1 shares; head office, Spokane; reg. office, Kaslo. Managers, Briggs Bros.; secretary, A. M. Phillips, Spokane.
Re-registered January 3, 1898. Benjamin R. Briggs, attorney.

Property—8 claims, STARS AND STRIPES, LIBERTY HILL, CONTACT, LIME CLIFF, SUCCESS, 16 TO 1, THREE BROTHERS and SOUTH FORK, situated on South Fork of Kaslo River, 2½ miles from K. & S. Railway. Development: tunnel on Lime Cliff, 75 feet on lead, also open cuts, assays average 60 oz. silver and 50 to 60 per cent. lead.

TULAMEEN IMPROVEMENT AND HYDRAULIC CO., registered April 16, 1891; capital stock, $600,000; office, New Westminster.

TULAMEEN MINING CO., Ld., (foreign), registered May 5, 1897; capital stock, $20,000 in $1 shares; head office, Ottawa.
Re-registered January 3, 1898. Registered office Victoria. Albert Edward McPhillips, attorney.

Property—HYDRAULIC, 1½ miles of bench claims on the right bank of Tulameen River, 4 miles below Granite Creek, Southern Yale.

TURTLE MOUNTAIN GOLD AND SILVER MINING AND DEVELOPMENT CO., Ld., filed March 5, 1897; capital stock, $1,000,000 in $1 shares; head office, Rossland. Trustee, Frank A. Baird.

TUSCAN GOLD MINING CO., capital stock, $1,000,000; treasury, 300,000 shares; head office, Haller block, Seattle. President, Frank A. Pontius; secretary, F. J. Hardy.
Property—In Trail Creek District, British Columbia.

TWIN SILVER MINING CO., Ld., filed March 17, 1897; capital stock, $1,000,000 in $1 shares; office Kaslo. Sec'y-treas., A. F. McClaine; manager, L. J. McAtee.

Property—TWIN, situated one mile from Ainsworth. Development cross cut tunnel 110 feet, drift on vein 50 feet, which carries a 3 foot body of galena; assay value $93 per ton.

TWO FRIENDS MINE,
Arch. York, manager, Slocan City.
Property—¾ of TWO FRIENDS MINE, situated on Springer Creek, 7 miles from Slocan City by trail.
shipment of 120 tons in April, 1898, averaged $120 per ton.

TWO FRIENDS MINE, Ld., filed Nov. 11, 1896; capital stock, $240,000 in 30c shares; office, Vancouver. President, Frederick Colletin Innes; directors, Charles T. Dunbar and Percy W. Evans; secretary, C. C. Bennett, 538 Hastings st., Vancouver.

Property—¼ interest in TWO FRIENDS, situated on Springer Creek, 7 miles from Slocan City by trail.

TWO FRIENDS MINING CO., Ld., filed Aug. 19, 1896; capital stock, $750,000 in $1 shares; office, Vancouver. President, Frederick Colletin Innes; secretary, C. C. Bennett, 538 Hastings st., Vancouver; superintendent, George Turner, Sandon.

Property—GREAT WESTERN, located in 1891 and situated near the head of McGuigan Creek, 4 miles from McGuigan station, on K & S Ry; reached by wagon road. Development—2 cross-cut tunnels and large open cut, with drifts in the vein. The first shipment under the present ownership was

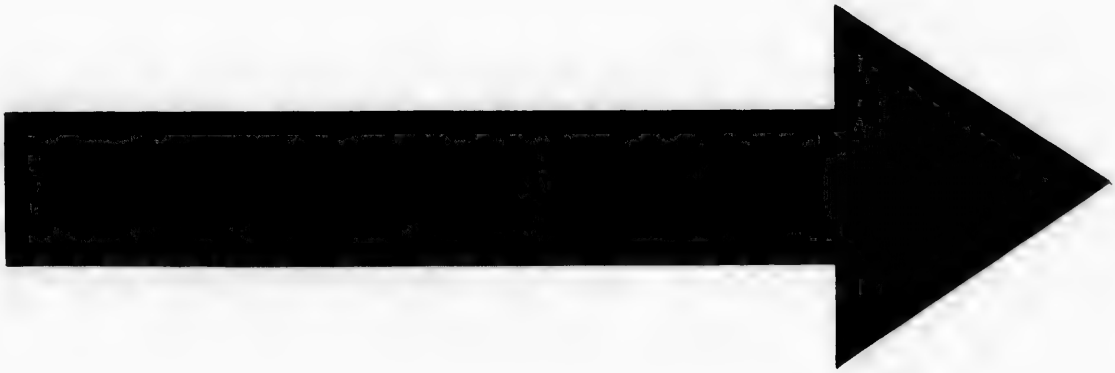

**IMAGE EVALUATION**
**TEST TARGET (MT-3)**

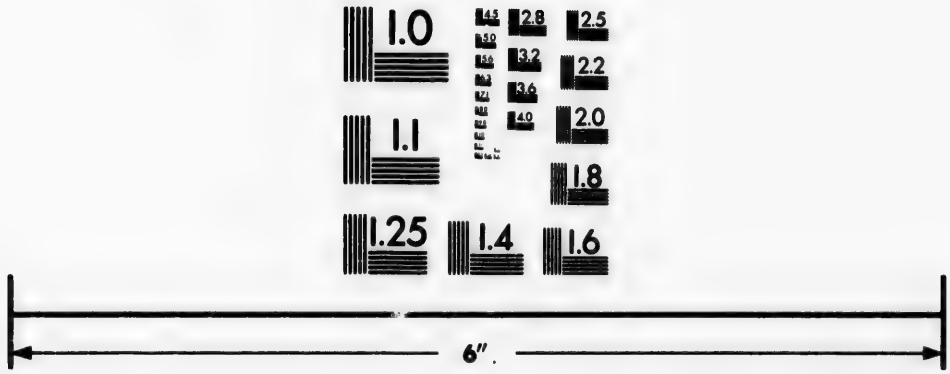


Photographic
Sciences
Corporation

23 WEST MAIN STREET
WEBSTER, N.Y. 14580
(716) 872-4503

2.8
2.5
2.2
2.0
1.1
1.0

made in June, the assays (of clean galena and gray copper), averaging from 120 to 180 oz. silver. A large quantity of the ore will concentrate 3½ or 4 to 1;

U. B. MINE. Owners, Sherrod Bros., Ymir.

Property—U. B., situated on the south-east slope of Tennessee Mountain, 1 mile northwest of Ymir, at altitude of 1,500 feet above N & F S Ry. Development—Cross-cut tunnel, 100 feet.

*UNION GOLD MINING CO., Ld., filed May 29, 1896; capital stock, $600,000 in $1 $100 shares. treasury, 150,0000 shares office Rossland. Pres., Michael Morris; sec'y-treas., Edward Cronyn.

Property—UNION, 4 miles north of Rossland. Development 75 feet of shaft on the ledge; averages 1 foot wide; values average $45 in silver, lead and gold.

UNION INVESTMENT CO., Ld., filed March 18, 1897; capital stock, $50,000 in $1 shares; office, Rossland.
Pres., J. A. Kirk; vice-pres., Stanley P. Thompson; sec'y, T. S. Glimour, treas., A. F. Corbin.

Property—5 claims in East Kootenay, near Fort Steele.

UNION JACK GROUP. Owners, Cameron & Goodelad.

Property—5 claims — UNION JACK, QUEEN, EMPRESS, CLIMAX, HORSE-SHOE, situated on South Fork of Porcupine Creek, 7 miles from Ymir. Development shaft 45 feet, all in ore; average value $30, in gold and silver.

UNION JACK MINING CO., Ld., filed March 24, 1897; capital stock, $800,000; office, Rossland.

UNITED COLONIAL EXPLORATION, Ltd. Licensed June 9, 1898. Head office Winchester House, London, Eng. Capital stock £50,000, in £1 shares. Registered office Vancouver. Charles Mortimer Acutt, attorney.

U. S. AND B. C. MINING CO., filed Oct. 21, 1896; capital stock, $10,000 in $100 shares; head office, Kansas City; reg. office, Revelstoke. President, A. E. Stilwel; secretary, A. C. Robinson.
absorbed by Ruth No. 2 Mining Co., Ltd.

UTICA GROUP MINING AND DEVELOPING CO., Ld., filed March 2, 1897; capital stock, $1,000,000 in $1 shares;
Treasury, 400,000 shares. Office Rossland. Pres. Joseph B. Dabney, Rossland; vice. J. S. Clute, jr.; other directors, Arthur Marsh, J. L. Parker, and C. S. Wallis.

Property—UTICA GROUP, comprising CLERK, ARIZONA BOY and GUELPH, situated on Tamarac Mountain, adjoining Tamarac, 2½ miles from Ymir. Development comenced in spring of 1898; free milling gold property.

VALENTINE GROUP. Owner, W. A. Thurman, Nelson.

Property—BIG FOUR, VALENTINE and MAUMER, situated on Cascade Creek 2 miles from Burton City.

VAN ANDA GOLD AND COPPER MINING CO., Ld. (foreign), filed May 6, 1896; capital stock, $5,000,000 in $1 shares; treasury, 3,000,000 shares; head offices, 108 La Salle st., Chicago, Ill., and 603 Bailey building, Seattle; reg. office, Victoria. President, Edward Blewett; secretary, R. D. Hall; treasurer; Harry W. Treat; trustees, Edward Blewett, Hon. C. E. Pooley, Henry Saunders, C. S. Neras, H. W. Treat.

Property—VAN ANDA, RAVEN and other claims, amounting to 774 acres, ½ mile from Sturt Bay, Texada Island; development, shaft 120 feet and sinking and levels; returns from test shipment run from $30 to $60 per ton.

VANCOUVER AND BOUNDARY CREEK DEVELOPMENT AND MINING CO., filed Feb. 10, 1897; capital stock, $500,000 in 25c shares; office Penticton. Pres., Robert Wood; sec'y, Alfred H. Wade.

VANCOUVER AND BRITISH COLUMBIA GENERAL EXPLORATION CO. (foreign), filed Sept. 14, 1896; head office, 20 Threadneedle st., London, Eng. (reg. April 25, 1896; reg. office, Vancouver; capital stock, £25,000 in £1 shares, Chairman, P. Comiskey; secretary, Philip F. Dietz; financial agents, Evans, Coleman & Evans, Vancouver;
Licensed Dec. 3, 1897. Percy W. Evans, attorney.

Property—REED and TENDERFOOT, group of 5 claims, situated on the south slope of the range dividing the south fork of Carpenter Creek from Four-Mile Creek, 3 miles from Sandon and 4½ miles from Slocan Lake. Returns from shipments average 140 oz. silver and 65 per cent lead. Development, about 700 feet of tunnels. The company contemplate putting up a 150-ton concentrator on Slocan Lake, to be connected with the mine by an ariel rope tramway; foreman, Peter Laurenson.

Other properties—MAY WALKER GROUP, CAPITAL PRIZE GROUP and BALL TRANSA GROUP, all on Murphy Creek.

COMISKEY and MARCH, both near Silverton.

VANCOUVER GOLD FIELDS, Ld., filed Dec. 29, 1896; capital stock, $500,000 in $1 shares; treasury, 460,000 shares; head office, Vancouver. President, Dr. G. L. Milne; vice-president, J. I. Johnston; other directors, R. W. Harris, J. A. McGillivray, Q. C., Toronto, and R. Y. Milne, Buffalo, N. Y.; secretary, R. B. Ellis, 226 Cambie st., Vancouver; superintendent N. McCormick.

Property—18 claims, ABERDEEN, MEXICAN and NIAGARA GROUP of 4 claims on Loughborough Inlet; TRIANGLE, on Texada Island; TWILIGHT, near Jervis INLET; TIGER, on Hardwick Island; MONTREAL, OTTAWA and TORONTO, on Thurlow Island, and the MOONLIGHT GROUP of 6 claims, on Nelson Island.

VANCOUVER GOLD AND SILVER EXPLORATION AND CONCESSIONS CO., filed April 18, 1895; capital stock, $500,000; office, Vancouver.

VANCOUVER GROUP MINING CO., Ld., filed Jan. 6, 1897; capital stock, £20,000 in £1 shares; office, Vancouver.
President, Edward Mahon; Mahon, McFar-

## MINING COMPANIES.

land & Mahon, Ltd., general agents, Vancouver. Leslie Hill, C.E., man. dir., 519 Hastings west, Vancouver. Cross & Co., accountants, Silverton; W. J. Barker, foreman.
Sub-company of Prospecting Syndicate of B.C., Ltd.

Property—VANCOUVER GROUP—seven claims, near Silverton. Development, 5 tunnels, one being 400 feet; employs 80 men.
Vein carries galena, with ruby, silver and grey copper, and occasionally native silver. Shipments average 100 oz. silver and 50 per cent. lead. One car ran 263 oz. silver and 55.9 per cent. lead, giving a return of $4,724.52 for the car.

VANCOUVER INVESTMENT CO., Ld., filed Nov. 4, 1896; capital stock, $250,000 in $100 shares; office, Vancouver.

*VANCOUVER ISLAND MINING CO., Ld., filed Aug. 28, 1895; capital stock, $100,000; office, Wellington.

VANCOUVER AND LILLOOET GOLD MINING CO., Ld., filed Feb. 22, 1897; capital stock, $300,000 in 25c shares; office, Vancouver.

VANCOUVER-LONDON MINING SYNDICATE, Ld., filed Feb. 22, 1897; capital stock, $250,000 in $1 shares; office, Vancouver.

VANCOUVER METEOR MINING CO., Ld., filed March 1, 1897; capital stock, $500,000; office, Vancouver.

*VANCOUVER MINING CO., Ld., filed April 3, 1889; capital stock, $56,000; office, Vancouver.

VANCOUVER MINING AND SMELTING CO., Ld., filed Nov. 5, 1890; capital stock, $250,000; head office, Vancouver.

VANCOUVER SMELTING CO., Ltd. (Registered June 16, 1898.) Head office 15 Austin Friars, E.C., London, Eng. Capital stock £300,000, in £1 shares (200,000 are 8 per cent. cumulative preference). Edwin Durant, attorney, Rossland.

VANCOUVER SYNDICATE; head office, London, Eng.

VAN WINKLE CONSOLIDATED HYDRAULIC MINING CO., Ld., filed Jan. 6, 1893; capital stock, $500,000; office, Vancouver.

VELVET MINES, Ltd. Licensed Aug. 2, 1898. Capital stock £100,000, in £1 shares. Head office 23 Leadenhall street, London, Eng. Registered office Victoria. Hon. Fred'k Peters, Q.C., attorney.

VERMILLION FORKS MINING AND DEVELOPMENT CO., Ltd. (Registered May 25, 1898.) Licensed July 11, 1898. Head office 9 Fenchurch, London, Eng. Capital stock £60,000, in £1 shares. Registered office Princton, in £1 shares. Registered office manager and attorney, D. D. Mann, advisory director.

VICTORIA HYDRAULIC MINING CO., Ld., filed May 23, 1890; capital stock, $100,000; office, Victoria.
Supt., M. Hughes, Quesnelle.

Property—HYDRAULIC workings near Quesnelle Forks; building ditch 12 miles in length.

VICTORIA AND KOOTENAY MINING AND DEVELOPMENT CO., Ld., filed Jan. 30, 1897; capital stock, $100,000 in $1 shares; office, Victoria.

VICTORIA MINING CO., Ld., filed March 20, 1897; capital stock, $1,000,000 in $1 shares; office, Sandon. Trustees, John D. Farrell, Edward J. Bowman and Philip J. Hickey.

VICTORIA MINING AND DEVELOPMENT CO., Ld., filed June 18, 1896; capital stock, $100,000 in $10 shares; head office, Victoria. President, John Bryden, M. P. P.; vice-president, Moses McGregor; other directors, Benjamin Williams, J. E. Martin and W. E. Oliver; secretary-treasurer, Robert H. Swinerton, 106 Government st., Victoria; consulting engineer, D. R. Irvine.

Property—MOONSHINE and RIGHT BOWER, situated on the west slope of Kootenay Lake, ¾ mile south of Lardeau; development, tunnel and shaft; two ledges, one galena and other gold-bearing quartz. Assays of quartz give $5.70 in gold and of galena $79.75 in silver and lead.

VICTORIA-TEXADA GOLD MINING CO., Ld., filed Nov. 18, 1896; capital stock, $150,000 in 25c shares; treasury, 300,000 shares; head office, Victoria. Directors, R. Hall, chairman; Dr. D. B. Holden, W. H. Bone, W. Christie, George L. Courtney, A. Henderson, John R. Collister; secretary, J. Kingham, 28 Broad st., Victoria; mine manager, J. Sayyea.

Property—4 claims, PETOSA, situated on the west coast of Texada Island, and extending from the tide water inland; contains about 52 acres. Development—Shaft 45 feet.

FRANCES AND BRADY FRACTION, adjoining Petosa. Development—Tunnel drifting on the ledge, which strikes northeast and southwest ledge, was 7 feet wide at mouth of tunnel, which starts just above high water, and 9 feet wide, 30 feet in the tunnel; paystreak 8 feet wide of copper ore. Has another lead of free milling gold quartz. A mill test of nearly 15 tons in July returned a little over 3 oz., or about $60 a ton, exclusive of the gold in the concentrates, which are expected to yield $20 a ton additional.

VICTORY and TRIUMPH MINES DEV. SYNDICATE, Ltd. Head office 39 Lombard street, London, E.C. D. B. Boyle, mgr. dir., Rossland.

VICTORY-TRIUMPH GOLD MINING CO., Ld., filed Nov. 13, 1896; capital stock, $1,000,000 in $1 shares; office, Rossland.
President and mgr., D. B. Bogle; sec'y, Alex R. Macdonald; other directors, J. H. Bayne and T. R. Morrow; foreman, Thos. Smirl.

Control of stock held by Kootenay Gold Fields Syndicate, Ltd.

Property—VICTORY, TRIUMPH and TRIUMPH FRACTION, situated on Sophie Mountain, 5 miles from Red Mountain Ry. and adjoining the Velvet. Development tunnel 420 feet and crosscuts, giving depth of 250 feet; shaft 20 feet. Total 600 feet July 1, 1898; average value of shipping ore $25 per ton.

## MINING COMPANIES.

VIKING GOLD MINING CO., Ltd. Incorporated Sept. 3, 1897. Capital stock $100,000, in 10c shares. Treasury 300,000 shares. Registered office, Slocan City. Pres., R. G. Henderson; sec'y-treas., Geo. H. Ayland, New Denver.

Property—VIKING NO. 2 and PHOENIX FRACTION, situated on Springer Creek, 1½ miles from Slocan City. Development, shaft 50 feet and 14 feet shipping ore; assays $100 in gold and 50 oz. silver.

VIRGINIA GOLD MINING CO., (foreign), filed Oct. 26, 1895; capital stock, $500,000 in $1 shares, assessable; head office, Spokane; reg. office, Rossland. President, Patrick Clark; vice-president and treasurer, John Finch; other trustees, B. C. Kingsbury, A. B. Campbell, H. L. Frank, W. J. C. Wakefield, George Todd; secretary, F. E. Lucas, Zeigler block, Spokane; superintendent, James Clark, Rossland. Re-registered Dec. 20, 1897. H. N. Fellows, attorney.

assets transferred to Virginia G. M. Co., Ltd.

VIRGINIA GOLD MINING CO., Ltd. Capital stock $500,000, in $1 (assessable). Office Rossland. Pres. E. Demsle; vice-pres., John M. Smith; sec'y-treas., Harold Kingsmill; supt., Geo. E. Pfunder; other directors, W. Campbell, F. E. Lucas and James Hunter.

Property—VIRGINIA, situated on south side of Monte Cristo Mountain, ½ mile north of Rossland, between Iron Mask, west, and Iron Horse, east. Development old workings, tunnel 300 feet and shaft New double compartment vertical shaft, 350 feet to be sunk to 1,000 feet. Drift at 300 foot level; 140 feet to the east; cuttings ore chute 28 feet wide, with paystreak 9 feet; valued at $50 per ton.

Plant, 20 horse power hoist and 2 Rand drills, driven by Monte Cristo compressor.

*VIVIAN QUARTZ MINING CO., Ld., filed Feb. 28, 1897; capital stock, $120,000; office, Barkerville.

V. AND M. MINE.
owners, Lowes and Harrington; Sandon.

Property—V. AND M. and GET THERE ELI, situated on Twelve-Mile Creek, 1 mile from Slocan Lake. Development—Tunnel cutting a 4½-foot vein of high grade ore, which assays over $37 in gold and silver.

WAKEFIELD MINES, Ltd. Licensed April 5, 1898. Head office Glasgow, Scotland. Capital stock £100,000, in £1 shares. Registered office Silverton. David Bremner, gen. mgr. and attorney.
sub-company of West Kootenay B. C. Exploring and Mining Co., Ltd.

Property — WAKEFIELD GROUP — 16 claims— WAKEFIELD, CAZUBAZUA, OTTAWA, JENNIE LIND, ROBERTSON, THE BEN, BEAVER, DALKEITH, COLUMBUS FRACTION, BURNSIDE, RIDGEWAY, KELSO, WAKEFIELD FRACTION, OXYDONER, KILWEEN FRACTION, CAZUBAZUA FRACTION, situated on north side of Four Mile Creek, 4 miles from Silverton. A well-developed property; average assays 250 oz. and 70 per cent. lead. Contemplate erecting a concentrator.

WALLA WALLA MINING, MILLING AND SMELTING CO., (foreign), registered April 28, 1897; capital stock, $300,000 in $1 shares; head office, Walla Walla; reg. office, Rossland.
Re-registered March 21, 1898. Smith Curtis, attorney.

Property—2 claims—ZIO BEDESTA and BELLA VISTA, situated on Record Mountain, 2 miles west of Rossland. Development, tunnel 200 feet.

WALLINGFORD GROUP. Owner W. C. Archer, Rossland.

Property — WALLINGFORD, MINNIE MOORE, FREDDIE B. and SUMMIT, 180 acres, situated on Record Mountain, south of Rossland. Development tunnel 140 feet; shaft 40 feet, shaft 14 feet; ore carries copper, gold and silver.

WANETA AND TRAIL CREEK GOLD MINING CO., Ld., filed Oct. 16, 1896; capital stock, $1,000,000 in $1 shares; office, Rossland. President, C. O. Lalonde; vice-president, A. S. Goodeve; secretary, D. D. Birks; mgr., dir., W. C. Archer; other directors, Chas. Bates, A. H. Macneill.

Property—3 claims, COPPER BELL, COPPER and COPPER GLANCE, situated on south slope of Lookout Mountain, Trail Creek District; reached from Columbia River, old Fort Shepherd landing. Development—Shaft 40 feet on copper and galena vein; tunnel 25 feet and shaft 40 feet on copper ledge; altogether about $2,200 spent on claims. Average assays, from copper and galena vein, $29.20.

WAR EAGLE GOLD MINING CO., (foreign), filed Feb. 18, 1895; capital stock, $500,000 in $1 shares; head office, Spokane; reg. office, Rossland. resident, Patrick Clark; other trustees, Austin Corbin; John C. Finch, W. J. C. Wakefield, A. B. Campbell and B. C. Kingsbury.

The company's affairs are being closed up, the mine being now owned by the War Eagle Consolidated Mining and Development. Co.

*WAR EAGLE CONSOLIDATED MINING AND DEVELOPMENT CO., Ld., filed Jan. 22, 1897; capital stock, $2,000,000 in $1 shares. Paid up and issued $1,650,000 head office Toronto, Ont.; local office, Rossland. President, George Gooderham; vice-president, T. G. Blackstock; secretary-treasurer, E. J. Kingston, Toronto;
general manager, John B. Hastings; mining engineer, Walter W. Ferrier; foreman, John Fitzwilliams.

Property—WAR EAGLE, situated on Red Mountain, ¼ mile from Rossland, north of and adjoining the Center Star. The C & W Ry passes just below the property.
Development, over 10,000 feet, giving vertical depth of 650 feet, employs 225 to 250 men.

Plant, 20 drill Rand compressor and 7 drills, 2 100 horse power boilers, 2 30 horse power hoists and sinking pump.
New plant—New steel gallows frame and head works, 2 300 horse power electric motors; 40 drill Ingersoll-Sargeant compressor; 10 drills, 300 horse power hoist;

## MINING COMPANIES.

also new surface buildings. Total new plant and overhead workings cost $120,000. shipments will average 150 tons per day to Trail smelter, and one car daily to Nelson smelter by C. & W. Ry. For the first six months of 1898 shipments totalled 11,889 tons.

Dividends $237,000, paid by old company previous to January 22, 1897. New company started May 1, 1898 to pay 1½ per cent. per month on paid up capital.

CROWN POINT, WHITE SWAN and HIDDEN TREASURE, situated on the slope of Lookout Mountain, 2½ miles south-east of Rossland, on the south belt, Trail Creek District; reached by wagon road from Crown Point switch, ½ mile distant; Development about 2,000 feet, vertical depth 200 feet, foreman Con. Rowney.

Plant, 8 drill compressor, 7 drills, 100 horse power boiler and 20 h.p. hoist, costing $15,000.

RICHMOND GROUP—5 claims—EUREKA, RICHMOND, STAR VIEW, MINERAL HILL and SUMMIT, situated 1 mile from Sandon, adjoining Slocan Star. Development 400 feet in various tunnels.

The company also own two-thirds of Monita G. M. Co.
two-thirds of Pilgrim claim, adjoining War Eagle Cons., 50 feet of shaft.
two-thirds of Mugwump G. M. Co.

WASA GROUP MINE, office Fort Steele.

Property—WASA GROUP—claims—WASA, MAMMOTH and others, situated 5 miles from Kootenay River and about 12 miles north of Fort Steele, on east slope of valley, evelation 1,500 feet above bench land. Development tunnel 100 feet, tapping vein 3 to 6 feet wide; assaying 22 per cent. copper, 112 oz. silver and $8 to $10 in gold.

WARRINGTON MINING AND DEVELOPMENT CO., Ld., filed Feb. 22, 1897; capital stock, $1,000,000 in $1 shares; office, Vancouver.

WASHINGTON GOLD MINING AND LEASING CO., (foreign), registered Dec. 17, 1896; capital stock, $1,000 in $1 shares; head office, Spokane; reg. office, Rossland. Attorney, Peter Porter.

WASHINGTON MINING CO., (foreign), registered Dec. 23, 1896; capital stock, $1,000,000 in $1 shares; treasury, 200,000 shares; head office, Spokane; reg. office, Kaslo. President, J. Lynch Montgomery; vice-president, A. E. Jefferson; secretary, Ralph L. Clarke, Marble Bank building, Spokane; treasurer and attorney, James L. Montgomery.
re-registered February 22, 1898.

Property—WASHINGTON, I. C., WASHINGTON FRACTION and undivided ⅛ of HERBERT and CHARLOTTE, all located in 1891 and ½ interest in MAJOR, situated on Payne Mountain, 3½ miles from McGuigan station by wagon road. Development—4 tunnels, amounting to 1800 feet. A gravity tramway 1,450 feet long, with 2-ton cars, and having capacity of 40 tons an hour, connects with the Washington concentrator. During 1892-93 and 94 over 1,400 tons were shipped. Then work ceased until the end of 1895, when the concentrator was built, permitting the shipment of the concentrating ore on the dump.
average values 130 oz. silver and 70 per. cent. lead.

From Nov., 1895, until the end of 1896, the mine produced 223 tons of crude ore; gross value, $21,341, and 543 tons concentrates; gross value, $50,352; employs 60 to 70 men.

WASHINGTON CONCENTRATOR, owners, James L. Montgomery, Ralph Clark and Thomas Jefferson, situated near the Washington mine, on Payne Mountain, 3 miles from McGuigan Station, with which it is connected by a good wagon road. Is operated by water power and has capacity of 65 tons per day. Treats Washington ore on a royalty basis and commenced operations in June, 1896.

WAVERLEY MINE, Ltd. Licensed Nov. 15, 1897. Head office 16 Copthall avenue, London, Eng. Capital stock £100,000, in £1 shares. Reg. office Revelstoke. Joseph Dee Graham general manager and attorney. Sub-company of Gold Fields of B.C., Ltd.

Property—WAVERLY, situated 25 miles from Albert Canyon; reached by wagon road. Assays are said to run $10 in gold and 140 oz. silver.
Development, tunnel 600 feet. August, 1898. Face in 7 feet of solid ore body.

WELLINGTON MINE. See Kootenay and Columbia Prospecting and Mining Co.

WELLINGTON SQUARE GOLD MINING AND SMELTING CO., Ld., filed Feb. 1, 1897; capital stock, $2,000,000 in $1 shares; office, Grand Forks.

WEST KOOTENAY (B.C.) EXPLORING AND MINING CO., Ltd. Licensed Aug. 4, 1897. Head office in Scotland. Capital stock £50,000, in £1 shares. Registered office Silverton. David Bremner attorney.

WEST KOOTENAY MINING CO., Ld., filed Feb. 12, 1897; capital stock, $1,000,000 in $1 shares; head office, Kaslo. President, Capt. Daniel C. McMonis; general manager, Charles F. Caldwell, Kaslo.

Property—4 claims, GREY COPPER, DECK BOY, LAKE VIEW and CUTTER, situated on Lookout Creek, 4 miles from Kootenay Lake, near Davie. Development (April 1, 1897), 35-foot tunnel and some open cuts. There are 3 veins on the property. No. 1 runs from 80 to 120 oz. silver and 70 per cent lead. No. 2, 30 to 170 oz. silver and 70 per cent lead. No. 3, grey copper, 200 to 600 oz. silver and small percentage of gold and 4 per cent copper.
claims are reported relocated.

WEST LE ROI AND JOSIE CONSOLIDATED MINING CO. (foreign), filed June 28, 1895; capital stock, 500,000; head office, Spokane; reg. office, Rossland.
Re-registered Dec. 20, 1897. C. F. Jackson, attorney.

Property—ANNIE, absorbed by British American Corporation and comprises part of the Josie Group.

WEST LE ROI MINING CO., Ltd. Registered June 3, 1898. Licensed July 8, 1898.

## MINING COMPANIES.

Head office 15 Austin Friars, London, Eng. Capital stock £500,000, in £1 shares. Registered office Rossland. Edwin Durant, attorney.

WESTERN CANADIAN GOLD FIELDS CO., Ltd. Incorporated Aug. 12, 1897. Capital stock $250,000, in 10 shares. Registered office Nelson.

WESTERN CANADIAN MINING AND DEVELOPMENT CO., Ld., filed Feb. 12, 1897; capital stock, $1,200,000 in $1 shares; treasury, 600,000 shares; office, Revelstoke. President, William A. Martel, Rat Portage; vice-president, Orville D. Hoar; secretary-treasurer, Hugh A. Brown, Revelstoke.

Property—BEAVER, LONG LAKE, RAINY LAKE, Lake of the Woods district, near Rat Portage, Ont.; CUMBERLAND and SILVER REWARD, Trout Lake, W. Kootenay district, development work started on all the claims. Average assays, Beaver $21 gold, Cumberland, 45½ oz. silver and 51 per cent lead, Silver Reward, 55 oz. silver and 67 per cent lead.

JUBILEE and FAIRVIEW, at Pennys, Yale district, being developed; assays average $14 to $30, copper, gold and silver.

*WESTERN EXPLORATION CO., Ld., filed Dec. 13, 1896; capital stock, $1,000,000; office, Rossland.

WESTERN CANADA MINING AND INVESTMENT CO., Ld., filed April 7, 1897; capital stock, $1,000,000 in $1 shares; office, Slocan City. Trustee, F. S. Andrews.

WESTERN FEDERATION OF MINES, filed April 23, 1897; capital stock, $1,000,000 in $1 shares; head office, Rossland.

WESTERN CONSOLIDATED MINING CO. (foreign), filed Aug. 15, 1892; capital stock, $1,000,000; head office, Spokane; reg. office, Ainsworth.

WESTERN PROSPECTING AND PROMOTING CO., Ld., filed Aug. 9, 1895; capital stock, $100,000; office, Vancouver.

WESTMINSTER AND KOOTENAY MINING BROKERAGE AND INVESTMENT CO., Ld., filed April 5, 1897; capital stock, $25,000 in $10 shares; office, New Westminster. Manager, H. J. A. Burnett, 626 Columbia st., New Westminster; assayer, Thomas Binnie.
President, A. E. Rand; vice-pres., L. Williams.

WEST KOOTENAY MINING CO. (foreign), filed Feb. 23, 1891; capital stock, $1,000,000; office, Ainsworth.

WEST WELLINGTON COAL CO., Ld., filed Aug. 1, 1896; capital stock, $500,000 in $10 shares; office, Vancouver. General manager, E. H. Heaps.

WHITE BEAR GOLD MINING AND MILLING CO. (foreign), filed Nov. 27, 1896; capital stock, $2,000,000 in $1 shares; head office, Spokane; reg. office, Rossland. General manager, John Y. Cole, E. Columbia av., Rossland; secretary-treasurer, J. H. Starr, 30 Victoria street, Toronto; supt., J. C. Dawson.

Property—WHITE BEAR, situated on the northern slope of Deer Park Mountain, ¾ mile west of Rossland, between the Black Bear and San Francisco.

Development, shaft 200 feet and 250 feet of drifts, employs 15 men. Plant, 60 horse power boiler, 20 horse power hoist, 4 drill Rand compressor and 4 drills, costing $10,000.

WHITE BIRD GOLD MINING CO., Ld., filed March 11, 1897; capital stock, $1,000,000 in $1 shares; office, Rossland.

WHITE GROUSE COPPER MINING CO., Ld. (foreign), registered March 22, 1897; capital stock, $1,000,000 in $1 shares; treasury, 250,000 shares; head office, Spokane; reg. office, Nelson. President, H. H. Baldwin; vice-president and general manager, W. R. Ramsdell, Kalispell, Mont.; treasurer, J. Fred Hume, Nelson; secretary, William S. Lewis, Spokane.

Property—3 claims, ANACONDA, BUTTE and BRIGHT STAR FRACTION, situated on White Grouse Mountain, Ainsworth mining district. The Anaconda is an extension of the Storm King ledge on the north, the ore carrying high values in copper, gold and silver. Assay Feb. 27, 1897, showed $79.80 in copper, $123.76 in silver and $4.96 in gold, total $199.52. Butte and Bright Star Fraction are 1 mile from the Anaconda, showing 5 ledges, the largest being from 10 to 30 feet wide and assays 50 to 150 oz. silver, 7 to 25 per cent copper and $2 to $50 gold.

WHITE GROUSE MINING CO. (foreign), registered March 6, 1897; capital stock, $1,000,000 in $1 shares; head office, Spokane; Re-registered January 20, 1898. Registered office Pilot Bay, H. L. Sawyer, attorney.

Property—BELLE and ANACONDA FRACTION, situated in White Grouse Mountain district.

WHITE PINE MINING CO., Ld., filed Feb. 22, 1897; capital stock, $1,000,000 in $1 shares; office, New Westminster.

*WHITE SWAN QUARTZ MINING AND MILLING CO. OF FAIRVIEW, B. C., Ld., filed April 12, 1897; capital stock, $750,000; office, Victoria.

WHITEWATER DEEP MINING CORPORATION, Ltd. Incorporated July 5, 1898. Capital stock $100,000, in $1 shares. Office Victoria. Managing director, R. E. L. Brown; mining engineer, Franklin Riffle; supt., I. W. Miller.

Property—THE WHITEWATER DEEP GROUP—7 claims—FRESNO, NANCY HANKS, LAST LINK, HAZEL C., MAUD S., EASTER and THE WEDGE, adjoin the townsite of Whitewater on the north; waggon road to Whitewater Mines, passes through the property.

Development, tunnel 500 feet cross cutting the Whitewater vein, 1,000 feet below the apex, drifting with vein 100 feet; the lead is 7 feet between walls, with 2 feet of clean ore on hanging wall. To ship in fall of '98. assays average 80 oz. silver, 70 per cent. of lead and 7¼ per cent. zinc.
Driving tunnel to be 1,800 feet, to cut the Whitewater vein at 1,500 feet depth from apex and 500 feet below the present workings. The mouth of this tunnel is 100 feet from K. & S. Railway.

Plant, 5 drill Ingersoll-Sargeant compressor and drill, operated by water power.

## MINING COMPANIES.

**WHITEWATER (THE) MINES**, Ltd. Licensed March 9, 1898. Head office 3 Lawrence, Pountenay Hill, London, Eng. Capital stock £125,000, £1 shares. Registered office Nelson. J. Roderick Robertson, mgr. and attorney; mining engineer, S. S. Fowler, E.M.; foreman, James Mack.

Property—4 claims — WHITEWATER, IRENE, MYRTLE R. and TENNIE C., situated on Whitewater Creek, 1½ miles northeast from Whitewater Station and reached by wagon road.

Development, 7 tunnels, 3,000 feet and 1,000 feet of raises and winzes (May 1, 1898,); employs 50 men. Shipments have averaged 12 cars a month from development work. The average returns from these have been 125 oz. silver and 30 per cent. lead. The highest car load ran 562 oz. silver and 60 per cent. lead.

concentrator at mine capacity 100 tons per day, erected in 1898.

Dividends $194,000 has been paid to March 23, 1898, prior to the incorporation of company.

The Whitewater was the first claim located in Whitewater Creek, and put out the first lot of ore that was ever shipped from Kaslo. This was in the fall of 1892, when it cost $40 a ton to pack it to Kaslo. Even at this high rate it returned its owners a net profit of $50 a ton.

**WHITEWATER WEST MINING CO.** Ltd. Incorporated July 28, 1898. Capital stock $1,000,000, in $1 shares. Office Victoria. R. E. L. Brown, mgr. dir.

**WILD HORSE GOLD MINING CO.**, Ld., filed March 5, 1897; capital stock, $2,000,000 in $1 shares; office, Rossland.

Pres., J. S. Clute, jr.; vice-pres. and treas., Joseph B. Dabney; sec'y, W. H. McMahon; mining engineer, J. L. Parker; other directors, George Parker, Toronto and W. A. Galliher, Nelson, and Frank Scrutton, London, Eng.; asst. sec'y, H. E. Baker, 53 Victoria street, Westminster, London Eng.; Wm. Bennett, supt. Ymir.

Property—8 claims—MOLLIE F., M. E. F., BIG TWO, NEBRASKA GIRL, RED LION, WHALE, COMMONWEALTH, and BONANZA, situated in 3 groups, near Ymir. Development on Nebraska. Girl group (3 claims), tunnel 250 feet (June 1, 1898), driving in a small vein to tap main vein; assays run from $30 to $60 in gold and silver.

**WILD HORSE GOLD MINING CO.** (foreign), registered April 12, 1897; capital stock, $1,000,000 in $1 shares; head office, Spokane; reg. office, Fort Steele.

**WILLOW GOLD MINING CO.** (foreign), registered April 20, 1897; capital stock, $100,000 in $1 shares; head office, Spokane; reg. Office Rossland. Pres., W. Ward Spinks; vice-president, C. E. Esterbrooks; secretary - treasurer, Charles S. Carpenter, 114 W. Columbia av., Rossland; general manager, Frank Watson.

Property—WELLA, situated on 8 Mile Creek, 4 miles from Silverton by trail. Development tunnel 200 feet, ledge 24 feet wide, carrying copper and gold.

**WILLOW RIVER GOLD MINING CO.**, filed May 1 1889; capital stock, $40,000; office, Victoria.

**WINCHESTER GOLD MINING CO. OF FAIRVIEW**, B. C., Ld., filed March 8, 1897; capital stock, $250,000 in 25c shares; office, Fairview. Pres., A. A. Davidson.

Property—WINCHESTER, situated near Fairview; average assay, $152.86.

**WINNIPEG AND EUREKA MINING CO.**, Ld., filed Nov. 2, 1896; capital stock, $1,000,000 in $1 shares; treasury, 500,000 shares; head office, Rossland. President, Hon. T. Mayne Daly; vice-president, W. A. Swan; secretary, J. Hillyard Leech, Imperial block, Rossland; treasurer, D. D. Birks; other directors, James Haddock, Dr. C. W. Clark and F. W. Wright.

Property—EUREKA GROUP—4 claims—EUREKA, SHAMROCK, TREASURY and TENDERFOOT, situated on Cariboo Creek, 7 miles above Mineral City. Dev. 4 tunnels and winze. Total 175 feet.

Assays are said to average $58.98 all values, gold, silver and lead.

SUMMIT, on 49 Creek, near Nelson. Development tunnel 90 feet, free milling ore, average assays $15 on surface.

**WINNIPEG MINING AND SMELTING CO.**, Ltd. Incorporated July 14, 1897. Capital stock $1,000,000, in $1 shares. Head office, Greenwood City. Pres. and mgr. dir., Duncan McPherson; vice-pres., John Macke; treas., D. W. Beecher; sec'y W. F. Honey.

Property—WINNIPEG (lot 500, gr'p 1), on summit of boundary range. Wellington Camp adjoins Golden Crown on the south. Development, shaft 200 feet (June 1, 1898), believed to have a large body of ore; smelter test of five tons returned $75 per ton in gold and copper. Plant 35 horse power boiler, 25 horse power hoist, 5 Cameron sinking pump and 1 Rand drill.

**WISCONSIN CONSOLIDATED MINES**, Ld., filed April 2, 1897; capital stock, $1,000,000, in $1 shares; treasury, 400,000 shares; office Kaslo. President, Arch. Guthrie; vice-president, Peter R. McPhee; secretary, treasurer, Frank M. O'Brien; superintendent, Daniel M. Bongard, Cody; consulting engineer, W. J. Tretheway, M. E. other directors, David W. King and Chas. Behcman.

Property—3 claims, WISCONSIN, NELLIE B. and KOOTENAIAN FRACTION situated on Noble Five Mountain, 1,500 feet from Cody, and lay parallel with Noble Five group, below Goodenough and Grey Copper mines. The Noble Five tramway crosses the property. Development, 2 tunnels being driven. The Grey Copper lead is said to run the full length of the Nellie B. and Wisconsin. There are three ore showings on the lead on this property. It is believed that the Kootenaian has the Goodenough lead, as it lies just below that property. Assays from early development work averaged 130 oz. silver and 60 per cent lead.

Development, 2 tunnels, 120 feet and 80 ft.

**WISCONSIN GOLD MINING CO.** (foreign), filed March 6, 1897; capital stock, $1,000,000 in $1 shares; head office, Spokane.

**WOLF HILL MINES CO.**, Ld., filed Nov. 6, 1895; capital stock, $100,000 in $1 shares; office Victoria.

## MINING COMPANIES.

Property—WARHORSE and EMPRESS claims, Wolf Creek, Sooke District.

WOLVERINE GOLD MINING CO., Ld., filed May 23, 1896; capital stock, $500,000 in $1 shares; treasury, 150,000 shares; head office, Trail. President, E. S. Topping; vice-president, W. deV. leMaistre; secretary, Joseph C. Bishop, Trail, B. C.; treasurer, R. J. Beasley Co., Ld.; other directors, E. B. Marvin, Ralph White, L. C. Crawford, C. R. Hamilton and William Claffy.

Property—WOLVERINE on the west slope of Lookout Mountain, 2½ miles from Trail, and 1½ miles from C & W Ry by trail. Development—Shaft.

•WONDERFUL GROUP MINING CO., (foreign), filed June 25, 1896; capital stock, $1,000,000 in $1 shares; head office, Spokane; reg. office, Sandon. President, W. W. D. Turner, vice-president, C. H. Thompson; secretary, H. C. Bell, 311 Hyde block, Spokane; manager, F. A. Davis, Sandon.

Property—3 claims, WONDERFUL, COLUMBUS and LOOKOUT, on the western slope of the south fork of Carpenter Creek, 1 mile west of the Ruth, and a little over 1½ miles by trail to Sandon. This property is said to be the only galena placer mine in the world. Development—Over 3,000 feet of tunnels, the main tunnel being 1,400 feet. The placer gully is 100 feet wide, and over 30 feet deep, with a large quantity of second grade ore in sight. Shipments have been over 500 tons, which average from 113 to 133 oz. silver, and from 70 to 76 per cent. lead; employs 25 men.

W. THOMAS NEWMAN GOLD AMALGAMATING, CONCENTRATING AND MINING CO., Ld., filed May 4, 1897; capital stock, $1,000,000 in $1 shares; office, Victoria. Trustees, Fred J. Claxton and William Dalby.

WYCOTT HYDRAULIC MINING CO., Ld., filed Sept. 27, 1893; capital stock, $500,000; office, Vancouver.

YALE GOLD COPPER MINING CO., Ld., capital stock, $1,000,000 in $1 shares; Incorporated Aug. 27, 1896. Treasury 300,000 shares. Office Rossland. Pres., Tom C. Gray; sec'y, Geo. Talbot; agents, Reddin Jackson Co., Ltd.

Property—YALE, situated in South Belt, near Curlew; dis. 2 miles south of Rossland, near C. & W. Ry. Development, shaft 60 feet, tunnel 40 feet; is low grade proposition.

YALE-HOMESTAKE GOLD AND SILVER MINING CO., of B. C., Ld., filed Nov. 20, 1896; capital stock, $400,000 in 25c shares; office, Vancouver. Secretary, C. C. Bennett, Granville st., Vancouver.

YALE AND KOOTENAY MINING CO., Ld., filed Nov. 9, 1896; capital stock, $100,000 in $100 shares; office, Rossland.

YANKEE BOY MINING AND MILLING Ld., filed April 6, 1897; capital stock, $1,000,000 in $1 shares; office, Rossland. President, Thomas P. Gower; vice-president, L. H. Northey; secretary-treasurer, John Harris, Rossland; general manager, Howland Van Ness Stevenson; other directors, Aaron Edge.

Property—YANKEE BOY and STANLEY, situated on the north fork of Carpenter Creek, 3½ miles from Three Forks, adjoining the Roulette Group.

YANKEE GIRL MINING CO., Ld., filed May 7, 1897; capital stock, $1,000,000 in $1 shares; office, Kaslo; pres., John Henry, Ainsworth; sec'y, J. F. B. Rogers.

Property—3 claims—LUTHER, YANKEE GIRL and SAGAMORE, situated in Ainsworth Camp.

YELLOW JACKET GOLD MINING CO. Secretary, J. Townsend, Spokane; superintendent, C. L. Mills.

Property—3 claims, YELLOW JACKET, LITTLE DALLES and BULL BAT, situated on the Colville Reservation, state of Washington. The lead is 15 inches in width, and assays 40 oz. silver and 63 per cent. lead.

YELLOWSTONE GOLD MINING CO., (foreign), registered March 9, 1897; capital stock, $1,000,000 in $1 shares; head office, Spokane, reg. office, Victoria.

YOUNG BRITISH-AMERICA GOLD MINING CO., Ld., filed Aug. 17, 1896; capital stock, $100,000 in $1 shares; office, Rossland. Pres., R. F. Dodd; vice-pres., John Lineham; sec'y-treas., F. C. Lawe.

Properties—YOUNG AMERICAN (Crown granted), situated on Deer Park Mountain, 1½ miles southwest of Rossland, near Deer Park. Development shaft, 120 feet, drift at 100 foot level; 15 feet to westwards, 3 tunnels 61 feet, 51 feet and 30 feet.

YUKON PIONEER GOLD FIELDS CO., Ltd. Incorporated Nov. 6, 1897. Capital stock $200,000, in $1 shares. Registered office Victoria.

YMIR and BRITISH COLUMBIA MINING SYNDICATE, Ltd. Head office 7 Broad street avenue, London. Capital stock £11,000; 10,000, £1 shares and 20,000 1s. adventurers' shares. Chairman, J. W. Sulley; sec'y, Frank Pearson. Local directors, Ernest Kennedy and J. L. Parker, Rossland.
a parent company.

Property—MORNING STAR and EVENING STAR, extension of Dundee ledge, near Ymir. Development to be prosecuted this summer on Evening Star.

ZENDA GOLD AND COPPER MINING CO., (foreign), filed March 2, 1897; capital stock, $1,500,000; head office, Spokane, Wash.; reg. office, Grand Forks.

ZILOR GOLD MINING CO., Ld., filed Nov. 27, 1896; capital stock, $1,000,000 in $1 shares; office, Rossland. President, J. B. McArthur; vice-president, John B. Ferguson; secretary-treasurer, T. Price Gower, Rossland; manager of mine, Howland Stevenson; other directors, J. Stanley Hough, Q. C.; George H. Campbell, W. H. Aikins, M. D.

Property—ZILOR, located in 1891, situated 1¼ miles south of Rossland and ¾ mile west of C & W Ry, near the Dewdney trail. Development— 2 shafts on the vein, and cuttings amounting to over $4,000 worth of work; assays are said to average $33 in gold, silver and lead.

# INCORPORATED COMPANIES

## *(OTHER THAN MINING)*

### SHOWING CAPITAL STOCK, DATE OF REGISTRATION AND HEAD OFFICE

For Mining Companies see the Directory of Mining Companies.

---

Alberta & British Columbia Exploration Co. Ltd., licensed 3 January, 1898. Capital stock £20,000, in £100 shares. Head office in England; registered office Kaslo. Geo. Alexander manager and attorney.

•Albion Iron Works Co., Ltd. Incorporated 21 December, 1882. Capital stock $500,000, in $100 shares. Registered office Victoria.

•Anacortes Packing Co., Ltd. Incorporated 31 January, 1896. Capital stock $30,000. Registered office Vancouver. Geo. E. Bower, secretary.

Anaconda Townsite Co., Ld., $10,000, Oct. 2, '97, Anaconda.

Walter A. Anderson & Co., Ltd., licensed 13 June, 1898. Head office in England. Capital stock £10,000, in £1 shares; registered office 10 MacKinnon building, Vancouver. Water A. Anderson, attorney.

Ancient Order of United Workmen Building Society, Ld., $300,000, March 28, '93, Victoria.

Anglo-American Canning Co., Ld., $30,000, Feb. 21, '96, Vancouver.

Anglo-British Columbia Packing Co., Ltd., licensed 30 Dec., 1897. Head office 9 Fenchurch ave., London, Eng. Capital stock £200,000, in £10 shares. Registered office, 432 Cordova street, Vancouver. Henry Bell-Irving, attorney.

Arctic Express Company. Registered 10 Aug., 1898. Capital stock $100,000, in $1 shares. Head office Seattle, Wash.; registered office Victoria. Francis M. Rattenbury, attorney; other directors: A. Stewart Potts, Victoria; and Judge Struve, James R. Winson and H. J. Ramsay, Seattle, Wash.

Arlington Hotel Co., Ld. (foreign), $10,000, Oct 28, '96, Trail.

Arrowhead Saw and Planing Mills, Ltd. Incorporated 6 Dec., 1897. Capital stock $15,000, in $10 shares. Reg. office, Arrowhead.

Ashcroft, Lake Teslin and Yukon Transportation, Mining and Trading Co., Ltd. Incorporated 9 November, 1897. Capital stock $250,000, in $1 shares. Registered office Ashcroft.

Ashcroft Water Works Co., Ltd. Incorporated 28 July, 1897. Capital stock $25,000, in $1 shares. Registered office Ashcroft.

Atlas Canning Co., Ld., $25,000, July 3, '95, Vancouver.
Winding up order, 27 February, 1897.

Automatic Can Co. of B. C., Ld., $300,000, Sept. 17, '96, Vancouver.

Bailey Bros. Co., Ld., $25,000, Sept. 9, '95, Vancouver.

Bealey Investment & Trust Co., Ld., $50,000, March 3, '97, Rossland.

Bealey Co. (the R. J.), Ld., $50,000, Nov. 18, 95, Rossland.
Sold business to Geo. W. Richardson, Rossland.

Birkbeck Investment Security & Savings Co., Ld. (foreign), $5,000,000, April 24, '95, Vancouver.

Boundary Creek Printing and Publishing Co., Ltd. Incorporated 13 September, 1897. Capital stock $5,000, in $10 shares. Registered office Greenwood.

Boundary Valley Lodge, No. 38, I.O.O.F. Incorporated 27 October, 1897. Office Greenwood City.

Brackman & Ker Milling Co., Ld., $150,000, Aug. 5, '91, Victoria.

B. C. Agency, Ld. (foreign), £100,000, March 24, '97, Vancouver.

British Columbia Auer Light Co., Ltd. Incorporated 13 February, 1895. Capital stock $30,000. Registered office Vancouver.

B. C. Automatic Lighting & Oil Co., Ld., $250,000. July 21, '94, Vancouver.

B. C. Board of Trade Building Ass'n, Ld., $100,000, March 16, '92, Victoria.

## IN. OR. O..ATED OMPAN : S.

**B. C. Cattle Co., Ld., $300,000, Nov. 5, '90, Victoria.**

B. C. Cooperage & Jute Co., Ld., $50,000, Oct. 6, '92, Vancouver.

B. C. Corporation, Ld. (foreign), £300,000, Aug. 18, '91, Victoria.

**B. C. District Telegraph & Delivery Co., Ld., $25,000, March 2, '91, Vancouver.**

B. C. Development Co., Ld. (foreign), £30,000, Dec. 8, '96, Vancouver.

**B. C. Development Ass'n, Ld. (foreign), £10,000, Dec. 8, '96, Victoria.**

British Columbia Electric Railway Co., Ltd. Licensed 3 Jan'y, 1898. Head office in England. Capital stock £250,000, in £10 shares. Registered office Vancouver. Johannes Charles Martin Buntzen, comptroller and attorney.

B. C. Electric Railway Co., Ld. (foreign), £250,000, May 5, '97, Vancouver.

B. C. Fertilizer Manufacturing Co., Ld., $50,000 May 7, '95, Victoria.

**B. C. Fishing & Trading Co., Ld., $100,000, Sept. 7, '91, Vancouver.**

**B. C. Improvement Co., Ld., $500,000, Nov. 10, '90, Vancouver.**

**B. C. Iron Works Co., Ld., $250,000, Dec. 20, '90, Vancouver.**
winding up order.

British Columbia Land and Investment Agency, Ltd. Licensed 3 January, 1898. Head office, 15 Seargents Inn, London, Eng. Capital stock £40,000, in £10 shares. Registered office, Victoria. Cuyler, Armstrong & Holland, chief manager and attorney.

B. C. [illegible]ing Co., Ld., $50,000, Sept. 6, '94, [illegible]ver.

B. C. Market Co., Ld., $50,000, June 4, '95, Victoria.

B. C. Match Factory Co., Ld., $10,000, May 10, '93, New Westminster.

British Columbia Mercantile and Mining Syndicate. Paul Rochussen, mgr., Cascade City.

British Columbia Mining Critic Printing and Publishing Co., Ltd. Incorporated 3 November, 1897. Capital stock $20,000, in $1 shares. Registered office Vancouver.

**British Columbia Oil Company, Ltd. Incorporated 20 January, 1898. Capital stock $10,000, in 100 shares. Registered office Vancouver.**

**British Columbia Pottery Co., Ltd. Incorporated 10 Sept., 1890. Capital stock $60,000. Registered office Victoria. Chas. A. Vernon, chairman; Joseph Hunter, secretary.**

**B. C. Printing, Binding & Pub. Co., Ld., $300,000, July 16, '90, Victoria.**

B. C. Roburite Explosives Co., Ld., $50,000, March 6, '91, Victoria.

B. C. School of Mines, Ld., $30,000, May 28, '96, Vancouver.

B. C. Stock & Mining Exchange Co., Ld., $30,000, Feb. 13, '95, Vancouver.

B. C. Sugar Refining Co., Ld., $2,000,000, May 5, '93, Vancouver.

B. C. Supply Co., Ld., $50,000, March 13, '96, Vancouver.

B. C. Stock Exchange of Rossland, Ld., $5,000, March 23, '97, Rossland.

B. C. Timber & Electric Co., Ld., $100,000, Jan. 24, '93, New Westminster.
L. A. Lewis, secretary.

British Columbia Town Properties Syndicate, Ltd. Licensed 12 February, 1898 Head office 21 Great Winchester stret, London, Eng. Capital stock £50,000, in £1 shares. Registered office Rossland. Daly & Hamilton, attorneys.

B. C. Tug Co., Ld., $15,000, March 20, '94, Victoria.

B. C. Wood Works Co., Ld., $25,000, March 18, '93, Vancouver.

Brunette Saw Mill Co., Ld., $300,000, Oct. 23, '93, New Westminster.

Burrard Inlet Red Cedar Lumber Co., Ld., $500,000, Nov. 8, '93, New Westminster.

Burrard Inlet Sealing & Trading Co., Ld., $150,000, Feb. 11, '91, Vancouver.

Business Property Investment Syndicate, Ld., $50,000, March 30, '97, Rossland.
President, Richard T. Dabney, secretary-treasurer, M. R. Straight.

Calley & Co., Ld., $25,000, Aug. 29, '95, Vancouver.

Cameron Construction Co. Registered 11 July 1898. Capital stock $10,000, in $10 shares. Head office Spokane, Wash. Registered office Rossland. Thomas Alexander Cameron, attorney.

Campbell Logging Co., Ld., $10,000, March 23, '97, New Westminhter.

Campbell McCrae Co., Ld., $150,000, Feb. 1, '97, Rossland.
Re-incorporated 5 August, 1898, as the Montreal Syndicate, Ltd.

Canada Book and Drug Co., Ltd. Licensed 3 January, 1898. Head office Regina, N. W. T. Capital stock $30,000, in $5 shares. Registered office Nelson. Peter Lamont, attorney.

Canada Linseed Oil Mill Co., Ld., $100,000, Aug. 31, '95, Mission.

Canada Permanent & Loan & Savings Co. Licensed 3 January, 1898. Head office, Toronto, Ont. Capital stock $5,000,000, in $50 shares. Registered office Vancouver. Cesare J. Marani, general agent and attorney.

Canada Settlers' Loan & Trust Co., Ld. (foreign), £500,000, Nov. 13, '93, Victoria.

Canadian and American Mortgage and Trust Company, Ltd. Licensed January 3, 1898. Head office in England. Capital stock £50,000. Reg. office Vancouver. Gordon Tyson Legg, agent and attorney.

Canadian-Australian Com. & Trading Co., Ld., $100,000, Sept. 13, '93, Vancouver.

Canadian Development Co., Ltd. Incorporated 10 February, 1898. Capital stock $360,000, in $100 shares. Registered office Victoria.

Canadian Mutual Loan & Investment Co., Ld. (foreign), $50,000, May 28, '92, Victoria.

Canadian Pacific Land & Mortgage Co., Ld. (foreign), £250,000, July 10, '89, Victoria.

Canadian Pacific Timber & Lumbering Co., Ld., $500,000, Oct. 27, '90, New Westminster district.

Canadian Rand Drill Co. Licensed 30 May, 1898. Head office, Sherbrooke, P.Q. Capital stock $18,000, in $100 shares. Registered office, Rossland. Frank R. Mendenhall, agent and attorney.

Capilano Park Co., Ld., $100,000, March 17, '92, Vancouver.

Cariboo Lumber Co., Ld., $4,000, Aug. 10, '96, Clinton.

## INCORPORATED COMPANIES.

**Carlisle Canning Company, Ltd.** Licensed 3 January, 1898. Head office in England. Capital stock £50,000, in £5 shares. Reg. office Victoria. Joshua Holland, attorney.

**Carlisle Packing & Canning Co., Ld.,** $25,000, Dec. 19, '94, Victoria.

**Casca Trading and Transportation Co., Ltd.,** Incorporated 25 May, 1898. Capital stock 100,000, in $5 shares. Office Glenora, Cassiar District.

**Cassiby (George) & Co., Ld.,** $200,000, Feb. 5, '95, Vancouver.

**Ceperley, Mackenzie & Rounsefell, Ltd.** Incorporated 15 March, 1895. Capital stock $25,000. Registered office Vancouver.

**Chartered Trust of British Columbia, Ltd.** Incorporated 9 May, 1898. Capital stock £100,000, in £1 shares. Registered office, Vancouver.

**Chilliwhack Tramway Co., Ld.,** $25,000, July 21, '91, Chilliwhack.

**Chilliwhack Valley Fruit Growing & Shipping Ass'n, Ld.,** $10,000, July 15, '95, Chilliwhack.

**Christ Church Building Co., Ld.,** $60,000, April 16, '94, Vancouver.

**Citizens' Building Society of Nanaimo, Ld.,** $5,000,000, Aug. 29, '93, Nanaimo.

**Clayoquot Fishing & Trading Co., Ld.,** $15,000, Dec. 18, '93, Victoria.

**Cleeve Canning & Cold Storage Co., Ld.,** $250,000, Oct. 15, '96, Vancouver.

**Colonial Canning Co., Ld.,** $30,000, Nov. 6, '96, New Westminster.
Thos. Hood, secretary.

**Colonist Printing & Publishing Co., Ld.,** '92, New Westminster.

**Columbia Lumber and Trading Co., Ltd.** Incorporated 15 February, 1898. Capital stock $50,000, in $100 shares. Registered office Nelson.

**Commonwealth Co., Ld.,** $15,000, March 16, $150,000, Oct. 18, '92, Victoria.

**Commercial Printing Co., Ld.,** $20,000, Nov. 10, '93, New Westminster.

**Comox Brewery Co., Ld.,** $50,000, Oct. 9, '95, Cumberland.

**Comparative Synoptical Chart Co., Ld.,** $60,000, May 7, '95, Victoria.

**Confederation Life Association.** Licensed 30 December, 1898. Head office Toronto, Ont. Capital stock $50,000, in $100 shares. Registered office Vancouver. Adolphus Williams, attorney.

**Conservative Club, Ld.,** $5,000, Oct. 13, '96, Victoria.

**Cowichan Improvement Co., Ld.,** $24,000, Oct. 1, '91, Victoria.

**Cowichan Lumber Co., Ltd.** Licensed 11 February, 1898. Head office Bobcaygeon, Ont. Capital stock $150,000, in $100 shares. Registered office Genoa, Cowichan. Wm. Gidley, foreman and attorney.

**Cranbrook Power and Light Co., Ltd.** Incorporated 23 October, 1897. Capital stock $100,000, in $100 shares. Registered office, Cranbrook.

**Cranbrook Water Co., Ltd.** Incorporated 23 October, 1897. Capital stock $30,000, in $100 shares. Registered office Cranbrook.

**Credit Foncier Franco-Canadian.** Licensed 18 November, 1897. Head office 30 St. James street, Montreal, P.Q. Capital stock 25,000,000 francs, in 500 franc shares. Registered office Vancouver. Chester B. MacNeill, attorney.

**Crescent Dry Goods Co., Ld.,** $20,000, April 7, '96, Rossland.

**Crow's Nest Land and Development Co., Ltd.** Incorporated 27 September, 1897. Capital stock $25,000, in $25 shares. Registered office Vancouver.

**Cumberland & Union Waterworks Co., Ld.,** $75,000, Sept. 16, '96, Cumberland.

**Cunningham Hardware Co., Ld.,** $75,000, Jan. 19, '92, New Westminster.

**Davidge, F. C., & Co., Ltd.** Incorporated 18 January, 1898. Capital stock $100,000, in $10 shares. Head office Victoria.

**Davies-Sayward Mill & Land Co., Ld.,** $300,000, Aug. 17, '92, West Kootenai district.

**Dawson Baking Powder Co., Ld.,** $25,000. Oct. 4, '90, Vancouver.

**Delta Horse Breeders' Ass'n, Ld.,** $25,000, Feb. 6, '96, Ladner's Landing.

**Dinsmore Island Canning Co., Ld.,** $100,000, May 15, '95, Eburne.

**Diplock Book & Stationery Co., Ld.,** $300,000, June 10, '93, Vancouver.

**Doering & Marstrand Brewing Co., Ld.,** $100,000, Feb. 3, '97, Vancouver.

**Dominion Building and Loan Association.** Licensed 29 January, 1898. Head office Toronto, Ont. Capital stock $5,000,000, in $100 shares. Registered office Vancouver. Tracy, Wm. Holland, attorney.

**Dominion & Foreign Trading Co., Ld.,** $150,000, Feb. 29, '92, Vancouver.

**Dunn (Thos.) & Co., Ld.,** $250,000, May 15, '95, Vancouver.

**Edinburgh American Land Mortgage Co., Ltd.** Licensed January 3, 1898. Capital stock £500,000, in £5 shares. Head office Edinburgh, Scotland. Registered office 616 Granville street, Vancouver. Gordon T. Legg, attorney.

**Edison General Electric Co., Ld. (foreign),** $12,000,000, Feb. 4, '92, Vancouver.

**Empire Mutual Loan & Investment Co., Ld.,** $10,000,000, July 20, '92, Vancouver.

**English Bay Canning Co., Ltd.** Incorporated 2 May, 1898. Capital stock $50,000, in $100 shares. Registered office Vancouver.

**Equitable Savings, Loan & Building Ass'n of Canada, Ld.,** $5,000,000, July 16, '96, Victoria.

**Federation Brand Salmon Canning Co., Ltd.** Incorporated 20 Dec., 1892. Capital stock $200,000. Registered office Victoria.

**Federal Life Assurance Company, of Ontario.** Licensed 31 March, 1898. Head office Hamilton, Ont. Capital stock $1,000,000, in $100 shares. Registered office Vancouver. Thomas Macadam, attorney.

**Fell & Co., Ld.,** $75,000, Dec. 27, '94, Victoria.

**Ferguson & Orr Co., Ld.,** $10,000, Aug. 21, '96, Trail.

**Fisherman's Canning Co., Ld.,** $250,000. Oct. 18, '93, Vancouver.

**Fort Steele Mercantile Company, Ltd.** Registered 3 September, 1897. Head office Spokane. Capital stock $24,000, in $100 shares. Registered office Fort Steele. John H. Fink attorney.

**Fraser River Fish Co., Ld.,** April 27, '94, Vancouver.

## INCORPORATED COMPANIES.

**Fraser River Fish Curing Co., Ld., $100,000, Nov. 28, '95, Vancouver.**

**Fraser River Packing Co., Ld., $350,000, Oct. 31, '95, Vancouver.**

**Fraser Valley Fruit Cannery Co., Ld., $50,000, July 10, '93, Vancouver.**

Fraser Valley Land Co., Ld., $100,000, July 5, '94, Vancouver.

Fraser, Walter S., & Co. Incorporated 16 March, 1898. Capital stock £5,000, in £10 shares. Registered office Victoria. Trustees, A. B. Fraser, sr., Liverpool; Alex. B. Fraser, jr., and Walter Stanhope Fraser.

Freehold Loan & Savings Co., Ld. (foreign), $3,244,000, Nov. 17, '92, Vancouver.

**Galena Trading Co., Ld., $50,000, July 12, '92, Grand Pilot Bay.**

Garry Point Canning Co., Ld., $39,000, July 22, '90, Vancouver.

Georgetown Saw Mill Company, Ltd. Incorporated 8 July 1897. Capital stock $20,000, in $100 shares. Registered office Port Simpson.

Giant Powder Company, Consolidated. Registered 28 December, 1898. Head office 430 California street, San Francisco, Cal. Capital stock $5,000,000, in $100 shares. Registered office Victoria. Enos, Chas. Jennings, general agent and attorney.

Glenora Steamship Co., Ltd. Incorporated 12 March, 1898. Capital stock $25,000, in $100 shares. Registered office Vancouver.

Globe Savings & Loan Co. Licensed 28 December, 1897. Head office Toronto. Capital stock $10,000,000, in $100 shares. Registered office Vancouver. James L. Hall agent and attorney.

Gold Miners Forwarding and Investment Co. Incorporated Nov. 12, 1897. Capital stock $500,000, in $5 shares. Registered office, Victoria.

Golden Era Co., Ld., $1,200, Oct. 9, '96, Golden.

Golden Fire Engine Association, Ltd. Incorporated 21 May, 1898. Capital stock $5,000, in $1 shares. Office Golden.

Golden Lumber Co., $100,000, Nov. 26, '93, Golden.

Golden Rink Co., Ltd. Incorporated 21 May, 1898. Capital stock $5,000, in $10 shares. Office Golden.

Grand Forks Mercantile Co., Ltd. Incorporated 14 February, 1898. Capital stock $50,000, in $100 shares. Registered office Grand Forks.

Grand Forks Townsite Co., Ld., $26,000, Jan. 6, '97, Rossland.

Granville Cigar Co., Ld., $50,000, Dec. 9, '94, Vancouver.

Granville Club Co., Ld., $100,000, March 8, '94, Vancouver.

Great-West Life Assurance Company. Licensed 30 December, 1898. Head office Winnipeg, Man. Capital stock $400,000, in $100 shares. Registered office Victoria. Edgar Crow Baker, attorney.

Greenwood City Water Works & Power Co., Ld., $50,000, May 8, '96, Greenwood.

Gulf of Georgia Canning Co., Ld., $100,000, July 17, '94.

Halcyon Hot Springs Sanitarium Co., Ltd. Incorporated 3 November, 1897. Capital stock $100,000, in $50 shares. Registered office Halcyon Hot Springs, West Kootenay.

Hammond Bros., Ltd. Incorporated 26 November, 1897. Capital stock $15,000, in $10 shares. Head office Sandon.

Haney Public Hall Co., Ld., $2,000, Feb. 25, '92, Port Haney.

Henderson Publishing Company, Ltd. Incorporated 17 April, 1897. Capital stock $16,000, in $10 shares. Head office Victoria. James Henderson, managing director.

*Hickman-Tye Hardware Co., Ltd. Incorporated 17 Sept., 1895. Capital stock $84,000. Registered office Victoria. Pres, Aitie Louise Tye, sec'y; Fred Galley; other directors, Ernest Temple and Wm. John Taylor.

Hill Syrup Co. Registered 18 August, 1897. Head office Seattle, Wash. Capital stock $3,300, in $100 shares. Registered office Vancouver. Wm. Tufts attorney.

Hispano-American Trading Co., Ld., $100,000, Feb. 25, '97, Vancouver.

Hobson Canning Co., Ld., $250,000, Dec. 29, '90, Vancouver.

Hume & Co., Ld., $25,000, June 2, '96, New Westminster.

Hunter, William, Company, Ltd. Incorporated 18 February, 1898. Capital stock $100,000, in $10 shares. Registered office Silverton.

Huntingdon Lumber Co., Ld., $100,000, Dec. 31, '90, Huntingdon.

Immigration Investment & Improvement Co. of B. C., Ld., $500,000, Sept. 15, '91, Victoria.

Imperial Brewing Co., Ld., $50,000, Oct. 19, '95, Kamloops.

Imperial Steamship Co., Ld., $50,000, Dec. 9, '90, Vancouver.

Industrial Loan & Trust Co., Ld., $150,000, Oct. 20, '92, Vancouver.

Inland Cigar Manuf. Co., Ld., $30,000, Feb. 8, '97, Kamloops.

Pres., James McIntosh; sec'y-treas., M. P. Gordon; mgr., Geo. Archibald Borthwick.

Inland Sentinel Co., $15,000, March 26, '97, Kamloops.

Inland Sentinel Printing & Pub. Co., Ld., $10,000, Aug. 21, '94, Kamloops.
Sold out to Inland Sentinel Co., Ltd.

International Ice & Storage Co., Ld., $50,000, Dec. 5, '94, Vancouver.

International Navigation and Trading Co., Ltd. Licensed 29 December, 1897. Head office Calgary, Alb. Capital stock $100,000, in $500 shares. Registered office Kaslo. Geo. Alexander, general manager and attorney.

Jenckes Machine Company. Licensed 25 April, 1898. Head office Sherbrooke, P. Q. Capital stock $150,000, in $100 shares. Registered office Rossland. Frank R. Mendenhall, agent and attorney.

Kamloops Canning & Preserving Co., Ld., $100,000, April 22, '95, Vancouver.

Kamloops Drug Co., Ltd. Incorporated 16 March, 1898. Capital stock $10,000, in $10 shares. Head office Kamloops. W. E. McCartney, president and manager.

Kamloops Electric Light Co., Ld., $10,000, Feb. 11, '91, Kamloops.

Kamloops Musical and Athletic Association. Incorporated 10 September, 1897. Registered office Kamloops. Angus E. McLean, W. R. Lang and F. J. Deane, Trustees.

## INCORPORATED COMPANIES.

**Kamloops Printing & Pub. Co., Ld.**, $10,000, May 7, '97, Kamloops.

**Kaslo-Kootenay Land Co., Ltd.** Incorporated 17 Oct., 1891. Capital stock $100,000. Head office Kaslo; pres., D. J. Munn; sec., Robert Irving; local mgr., O. T. Stone. Winding up order 10 Dec., 1897.

**Kaslo Rink Co., Ltd.** Incorporated 17 November, 1897. Capital stock $3,000, in $5 shares. Registerd office Kaslo.

**Kaslo Wharfage, Storehouse & Drayage Co., Ld.**, $10,000, June 7, '93, Kaslo.

**Keeley (W. H.) Gold Cure, Ld. (foreign)**, $25,000, Dec. 16, '92, Victoria.

**Kelowna Shippers' Union Co., Ld.**, $15,000, June 22, '96, Kelowna.

**Kettle River Dressed Beef and Provision Co., Ltd.** Incorporated 28 October, 1897. Capital stock $50,000, in $1 shares. Registered office Greenwood. Succeed Kerr & Flood, butchers.

**Klondyke Mining, Trading and Transport Corporation, Ltd.** Licensed 11 December, 1897. Head office 23 Leadenhall street, London, Eng. Capital stock £250,000, in £1 shares. Registered office Victoria. Hon. Fred'k Peters, attorney.

**Klondike Trading and Outfitting Co., Ltd.** Incorporated 15 November, 1897. Capital stock $50,000, in $500 shares. Registered office Vancouver.

**Koksilah Quarry Co., Ld.**, $100,000, Aug. 23, '90, Victoria.

**Kootnai Water Supply Co., Ld. (foreign)**, $1,000,000, June 1, '96, Waneta.

**Kootenay Air Supply Co., Ltd.** Incorporated 13 September, 1897. Capital stock $50,000, in $100 shares. Registered office Nelson.

**Kootenay Brewing, Malting & Distilling Co., Ld.**, $50,000, Nov. 19, '96, Trail. Wound up.

**Kootenay Commercial Co., Ltd.** Incorporated July 5, 1897. Capital stock $40,000, in $10 shares. Registered office Kaslo.

**Kootenay Iron Works Co., Ld.**, $50,000, Dec. 9, '96, Nelson.

**Kootenay Land & Improvement Co. (City of), Ld.**, $100,000, Feb. 26, '92, Victoria.

**Kootenay Lumber Co., Ltd.** Incorporated 3 February, 1897. Capital stock $100,000. Head office Victoria. Mills at Compallx. Geo. H. Morkill sec'y-treas.

**Kootenay Mercantile Co., Ld.**, $5,000, Dec. 19, '96, Rossland.

**Kootenay Valleys Co., Ltd. (fgn.)** Registered 7 August, 1889. Head office London, Eng. Capital stock £100,000. Registerd office Nelson. T. G. Proctor, gen. mgr.

**Lapwing, Ltd.** Incorporated 2 June, 1898. Capital stock $10,000, in $1 shares. Office Victoria.

**Lasqueti Island Syndicate, Ltd.** Licensed 1 November 1897. Head office in England. Capital stock £10,000, in £100 shares. Registered office Lasqueti Island. Thomas Richardson local manager and attorney.

**Lindsay Mercantile Co., Ld. (foreign)**, $50,000, June 24, '91, Ainsworth.

**Lion Brewing Co., Ltd.** Incorporated 23 June, 1897. Capital stock $60,000, in $100 shares. Registered office Rossland.

**Liverpool Land & Improvement Co., Ld.**, $500,000, Feb. 25, '91, New Westminster.

**London-British Columbia Ventura Syndicato, Ld.**, $5,000,000, March 20, '97, Vancouver.

**London Fire Office, Ltd.** Licensed 22 July, 1898. Capital stock £20,000 in £1 shares. Head office in England. Registered office Vancouver. A. Marion Bullock, attorney.

**Lower Fraser River Navigation Co., Ld.**, $15,000, Dec. 13, '94, New Westminster.

**McClary Manufacturing Co.** Licensed 7 July, 1898. Head office London Ont. Capital stock $500,000, in $100 shares. Registered office Vancouver. William E. Drake, attorney.

**McDowell, Atkins Watson, Co., Ld.**, $100,000, June 6, '95, Vancouver.

**McDowell (H.) & Co., Ld.**, $100,000, June 6, '94, Vancouver.

**McIntosh (W. A.) & Co., Ld.**, $150,000, May 10, '95, Vancouver.

**McLennan, McFeely & Co., Ld.**, $150,000, April 3, '95, Vancouver.

**Mahon, McFarlane & Mahon, Ld.**, $100,000, Aug. 29, '95, Vancouver.

**Mainland Logging Co., Ld.**, $5,000, Sept. 2, '96, New Westminster.

**Mainland & Nanaimo Steam Navigation Co., Ld.**, $150,000, April 1, '91, New Westminster.

**Manufacturers' Agency, Ltd.** Incorporated 27 April, 1898. Capital stock $10,000, in $1 shares. Registered office Vancouver.

**Merchants' Exchange Club, Ld.**, $10,000, Dec. 10, '93, Victoria.

**Metropolitan Club, Ld.**, $10,000, Dec. 7, '95, Rossland.

**Michigan Lumber Co., Ld.**, $1,000,000, Dec. 22, '90, Vancouver.

**Midway (The) Company, Ltd.** Licensed Jan. 3, 1898. Head office, Montreal, P.Q. Capital stock $60,000, in $50 shares. Registered office Midway. Angus Kilbee Stuart, attorney.

**Milwaukee Brewing Co., Ld.**, $20,000, March 30, '97, Victoria.

**Miner Printing and Publishing Co., Ld.**, $10,000, Jan. 9, '94, Victoria. Operating at Nelson.

**Mineral City Townsite Co., Ltd.** Incorporated 2 June, 1897. Capital stock $21,600, in $50 shares. Registered office Rossland.

**Miners and Farmers Co-operaative Supply Co., Ltd.** Incorporated 8 June, 1898. Capital stock $100,000 in $1 shares. Office Vancouver.

**Mining Record, Ltd.** Incorporated 25 Jan., 1897. Capital stock $10,000. Head office Victoria. Trustees, Hewitt Bostock, I. Colhart and H. Mortimer-Lamb, mgr. dir. Sold out to McDowell, Atkins, Watson Co., Ltd.

**Mission City Land Co., Ld.**, $300,000, April 22, '93, Mission City.

**Montreal Canning Co., Ld.**, $200,000, Jan. 20, '94, Vancouver.

**Montreal (The) Syndicate, Ltd.** Re-incorporated 5 August, 1898. Capital stock $150,000, in $5 shares. Registered office Rossland. J. Ferguson McCrae, manager.

**Moodyville Lands & Saw Mill Co., Ld.**, (foreign) £160,000, Aug. 11, '92 Vancouver.

**Mount Baker Hotel Co., Ld.**, $80,000, Dec. 6, '92, Victoria.

**Nakusp Land & Improvement Co., Ld.**, $10,000, June 24, '92, Vancouver.

## INCORPORATED COMPANIES.

**Nanaimo Brewing Co., Ld., $75,000, Sept. 23, '90, Nanaimo.**

Nanaimo Electric Light, Power & Heating Co., Ld., $100,000, April 11, '95, Nanaimo.

Nanaimo Gas Co., Ld., $45,000, July 7, '90, Nanaimo.

Nanaimo Poultry Society, Ld., $25,000, Mar. 5, '95, Nanaimo.

National Electric Tramway & Lighting Co., Ld., $250,000, May 14, '90, Victoria.

Nelson & Bedlington Railway Co. Head office Vancouver. A. St. G. Hamlesley, R. G. Tallow and J. W. McFarland, provisional directors.

Nelson Drug Stores Co., Ld., $50,000, Feb. 15, '97, Vancouver.

*Nelson Saw Mill Co., Ltd. Incorporated 16 Nov., 1891. Capital stock $50,000. Registered office Nelson. Hugh R. Cameron, official liquidator, Nelson.

Nelson Water Works Co., Ld., $50,000, Oct. 28, '90, Nelson.

New Denver Theatre Co., Ld., $6,000, Aug. 16, '94, New Denver.

New Westminster Southern Railway Co. T. J. Trapp, secretary, New Westminster.

News Publishing Co., Ld., $50,000, Jan. 26, '92, Victoria.
Sold assets to Colonist P. & P. Co., Ltd.

*Nicholles & Renouf, Ltd. Incorporated May, 1893. Capital stock $250,000. Registered office Victoria.

North British Columbia Navigation Co., Ltd. Incorporated 27 September, 1897. Capital stock $100,000, in $100 shares. Registered office Victoria.

Northern Counties Investment Trust Co., Ld. (foreign), £500,000, Oct. 10, '93, Vancouver.

Northern Shipping Co., Ld., $50,000, Jan. 16, '93, Vancouver.

North Vancouver Land & Improvement Co., Ld., $500,000, Aug. 6, '91, Vancouver.

N. S. LePage, Glue Company, Ltd. Incorporated 2 June, 1898. Capital stock $50,000, in $100 shares. Office Vancouver.

Oak Bay Improvement Co., Ld., $300,000, April 1, '91, Victoria.

Oddfellows Building and Investment Co., Ltd. Incorporated 24 January, 1898. Capital stock $20,000 in $10 shares. Registered office Nelson.

Okanagan Falls Townsite Co., Ld., $250,000, Jan. 6, '93, Vancouver.

Okanagan Flour Mills Co., Ld., $60,000 Sept. 27, '95, Armstrong.

Okanagan Land & Development Co., Ld., $225,000, Oct. 22, '90, Vancouver.

Okanagan Tel. Co., Ld., $10,000, Jan. 26, '93, Kelowna.

O'Kell & Morris Fruit Preserving Co., Ld., $50,000, March 30, '92, Victoria.
Directors, J. H. Turner, G. A. Kirk and W. H. Price mgr.

Olivet Baptist Church Property, Ld., $30,000, July 6, '94, New Westminster.

Opperheimer Bros., Ld., $1,000,000, Dec. 13, '93, Vancouver.

Pacific Asphalt Co., Ld., $50,000, Sept. 29, '90, Victoria.

Pacific Brick Co., Ld., $20,000, Jan. 5, '93, Vancouver.

Pacific Coast Packing Co., Ld., $50,000, Dec. 14, '92, Vancouver.

Pacific Coast Lumber Co., Ld., $100,000, Nov. 18, '91, New Westminster.

Pacific Fish Co., Ld., $250,000, July 29, '93, Vancouver.

Pacific Parcels Delivery & Express Co., Ld., $50,000, March 24, '91, Victoria.

Pacific Coast Portland Cement Co., Ld., $500,000, Aug. 5, '96, Vancouver.

Pacific Sash & Door Co., Ld., $50,000, May 95, Vancouver.

Pacific Traders & Navigation Co., Ld., $20,000, March 11, '91, Vancouver.

Penticton Townsite Co., Ld., $100,000, Sept. 7, '92, Vancouver.

Phoenix Brewing Co., Ld., $250,000, Dec. 7, '91, Victoria.
Consolidated with Victoria-Phoenix Brewing Co., Ltd.

Port Haney Brick, Tile & Terra Cotta Co., Ld., $50,000, April 22, '91, New Westminster.

Port & Winch Co., Ld., $24,000, Aug. 10, '92, New Westminster.

Prevost Island Co., Ld., $15,000, April 9, '91, Victoria.

Primrose Lodge, No. 20, K. of P. Incorporated 13 May, 1897. Kamloops.

Prior (E. G.) & Co., Ld., $250,000, Dec. 31, '91, Victoria.

Pritty, C. F., & Co., Ld., $25,000, June 26, '92, Wew Westminster.

Progress Printing & Publishing Co., Ld., $5,000, March 30, '94, Chilliwhack.

Province, Ld., $25,000, Jan. 9, '95, Victoria.

Province Publishing Co., Ld., $60,000, Sept. 10, '96, Victoria.

Provincial Building & Loan Ass., Ld. (foreign), $5,000,000, Feb. 5, '94, Vancouver.

Provincial Canning Co., Ld., $100,000, March 1, '95, Eburne.

Quartz Creek Water Supply Co., Ltd. Incorporated 23 June, 1897. Capital stock $25,000, in $25 shares. Registered office, Quartz Creek, W. Kootenay.

Queen Charlotte Oil Co., Ld., $14,000, Dec. 11, '95, Victoria.

Queen City Building, Loan & Savings Ass., Ld., $5,000,000, May 6, '90, Victoria.

Ramsay Bros. & Co., Ld., $750,000, March 8, '92, Vancouver.

Real Estate Loan Company of Canada, Ltd. Licensed 3 January, 1898. Head office Toronto, Ont. Capital stock $1,600,000 in $40 shares. Registered office Vancouver. Thomas Dunn attorney.

Reid & Jackson Co., Ld., $25,000, Oct. 30, '96, Rossland.

Reid & Currie Iron Works Co., Ld., $100,000, July 2, '91, New Westminster.

Reliance Loan & Savings Co. of Ontario, Ld., (foreign), $10,000,000, Nov. 9, '96, Vancouver.

Revelstoke Printing & Publishing Co., Ld., $5,000, June 8, '93, Revelstoke.

Richmond Lumber Manufacturing Co., Ltd. Incorporated 12 March, 1898. Capital stock $10,000, in $10 shares. Registered office Steveston.

Rithet (R. P.) & Co., Ld., $500,000, Jan. 3, '91, Victoria.

Rossland Miner Printing & Publishing Co., Ld., $25,000, June 18, '96, Rossland.

Rossland Stock Exchange of B. C., Ld., $50,000, June 13, '96, Rossland.

Rothesay Shipping Co., Ltd. Incorporated 15 November, 1897. Capital stock $50,000, in $500 shares. Registered office Vancouver.

## INCORPORATED COMPANIES.

**Royal Canadian Packing Co., Ld., $100,000, Sept. 19, '91, Claxton.**

**Saanich Lime Co., Ld., $50,000, July 17, '90, Victoria.**

**Salmon Arm Dairy and Farm Produce Co-operative Association, Ltd.** Filed 26 July, 1898. Capital in $100 shares. Number unlimited. Head office Salmon Arm.

**San Juan Fishing, Canning & Trading Co.,** Ld., $25,000, April 29, '92, Victoria.

**Scottish Temperance Life Ass. Co., Ld. (foreign), £100,000, Nov. 19, '91, Vancouver.**

**Sehl, Hastie, Erskine Furniture Co., Ld., $100,000, July 4, '91, Victoria.**

**Spokane, Fort Steele Telegraph and Telephone Co.** Registered 29 Sept., 1897. Head office Spokane. Capital stock $12,000, in $100 shares. Registered office Fort Steele. John H. Fink attorney.

**Stikine Navigation Co., Ltd.** Incorporated 18 February, 1898. Capital stock $10,000, in $100 shares. Registered office Victoria.

**Sullivan Group, North Star and Fort Steele** Tramway Co. Incorporated.
**Trustees: Frank P. Hogan** (Spokane) and Walt Wade (Fort Steele).

***Shawnigan Lake Lumber Co., Ltd. Incorporated 12 March, 1894.** Capital stock $100,000. Head office Victoria.

**Shusuap Milling Co., Ld., $100,000, Dec. 14, '93, Kamloops.**

**Sooke Land & Improvement Co., Ld., $100,000, June 20, '91.**

**Sinclair Canning Co., Ld., $20,000, Dec. 22, '96, New Westminster.**

**Siwash Creek Bedrock Flume Co., Ld., $50,000, July 17, '93, Vancouver.**

**Slocan Milling Co., Ld., $100,000, Aug. 24, '94, New Denver.**

**Slocan Store Co., Ld., $25,000, Dec. 14, '94, Three Forks.**

**Slocan Trading & Navigation Co., Ld., $25,000,** March 11, '90, Silverton.
Wound up. Assets sold to C.P.R. Co.

**South Cowichan Public Hall Co., Ld., $1000, June 18, '95, McPhersons Station.**

**Spicer Shingle Mill Co., Ld., $20,000, Feb. 13, '97, Vancouver.**

**Squamich Valley Hop-raising Co., Ld., $10,000, May 15, '92, Vancouver.**

**Standard Loan & Savings Co., Ld. (foreign), $5,000,000, Feb. 23, '93, New Westminster.**

**Stevenson Natural Gas & Development Co., Ld., $50,000, Aug. 31, '91, Vancouver.**

**Steveston Canning Co., Ld., $50,000, Dec. 14, '92, Steveston.**

**Sutton Lumber & Trading Co., Ld., $100,000,** June 14, '93, Victoria and Uclueiet.

***Sylvester Feed Co., Ltd. Incorporated 30** July, 1895. Capital stock $600. Registered office Victoria.

**Takush Harbour Timber Co., Ld. (foreign), £80,000, May 23, '96, Vancouver.**

**In liquidation. B. C. Agency Co., Ltd.,** Vancouver. Agents for liquidator.

**Taylor Mill Co., Ld., $50,000, May 29, '91,** Victoria.
Pres., John Taylor; sec'y, Eric Ulin, jr.; director, Wm. W. Kirkwood.

**Teredo Proof Pile Co. of Canada, Ld., $100,000 Aug. 27, '96, Vancouver.**

**Teslin Lake and Yukon Syndicte, Ltd.** Licensed 31 January, 1898. Head office 11 Coleball Court, London, Eng. Capital stock £30,000, in £1 shares. Registered office Vancouver. Charles Fred'k Law, attorney.

**Teslin Transportation Co., Ltd.** Incorporated 4 February, 1898. Capital stock $50,000, in $100 shares. Registered office Victoria.

**Teslin-Yukon Steam Navigation Co., Ltd.** Incorporated 14 March, 1898. Capital stock $15,000, in $5 shares. Registered office. Victoria.

**Thompson Stationery Co., Ld., $75,000, April 23, '96, Vancouver.**

**Thompson Valley Power Co., Ltd.** Incorporated 15 July, 1898. Capital stock $25,000, in $50 shares. Office Kamloops. Trustees, J. H. Morrison, Alex. D. McIntyre, A. S. McArthur and J. R. Vicars.

**Thorpe & Co., Ld., $25,000, March 6, '96,** Victoria.

**Texas Lake Ice & Cold Storage Co., Ld.,** $25,000, June 11, '92, Vancouver.

**Union Brewing Co., Ld., $100,000, Jan. 22, '91, Nanaimo.**

**Union Ice & Storage Co., Ld., $50,000, March** 2, '91, Vancouver.

**Union Lodge, No. 11, I.O.O.F. Incorporated** 7 June, 1897. Registered office Cumberland.

**Union Logging Co., Ld., $15,000, Feb. 1, '96, Vancouver.**

**Upper Yukon Company.** Registered 21 March, 1898. Head office Seattle, Wash. Capital stock $25,000, in $1 shares. Registered office Victoria. W. H. Bone, attorney.

**United Trust, Ltd.** Licensed 3 January, 1898. Head office in England. Capital stock £2,000,000, in £100 shares. Registered office Vancouver. Gordon, Tyson, Legg, agent and attorney.

**Vancouver Biscuit Co., Ld., $20,000, June 22, '96, Vancouver.**
Winding up order 15 June, 1897. Albert Edward Beck official liquidator.

**Vancouver, B. C., & South Lawrence Improvement Co., Ld., $50,000, Nov. 28, '92, Vancouver.**

**Vancouver Candy Co., Ld., $25,000, Nov. 24,** '90, Vancouver.

**Vancouver City Foundry & Machine Works Co., Ld., $50,000, Aug. 8, '91, Vancouver.**

**Vancouver City Loan Co., Ld. (foreign), £28,000, Aug. 7, '90, Vancouver.**

**Vancouver Club Co., Ld., $50,000, June 17,** '91, Vancouver.

**Vancouver Dynamite & Powder Co., Ld., $100,000, Jan. 14, '93, Vancouver.**

**Vancouver Gurney Cab & Delivery Co., Ld., $36,000, April 29, '95, Vancouver.**

**Vancouver Hardware Co., Ld., $100,000, April 14, '97, Vancouver.**

***Vancouver Improvement Co., Ltd. Incorporated 6 May, 1886.** Capital stock $25,000. Office 315 Cambie street. Vancouver. R. E. Leonard, secretary.

**Vancouver Island Land & Investment Co., Ld., $250,000, April 13, '91, Victoria.**

**Vancouver Island Produce Society. Incorporated 25 Sept., 1897.** Capital stock $2,500. Head office Victoria.

**Vancouver Jockey Club, Ld., $25,000, Feb. 19, '96, Vancouver.**

**Vancouver Land and Improvement Co., Ltd.** Incorporated 10 March, 1898. Capital stock $10,000, in $25 shares. Registered office Vancouver.

**Vancouver Loan & Securities Corp., Ld. (foreign), £500,000, Aug. 7, '90, Vancouver.**

## INCORPORATED COMPANIES.

Vancouver Loan, Trust, Savings & Guarantee Co., Ld., $500,000, May 28, '90, Vancouver.

Vancouver Marine Railway, Ld., $500,000, April 27, '96, Vancouver.

Vancouver Power Company, Ltd. Incorporated 25 January, 1898. Capital stock $75,000, in $1 shares. Registered office Vancouver.

Vancouver Realty Company, Ltd. Incorporated 7 March, 1898. Capital stock $500,000, in $10 shares. Registered office Vancouver.

Vancouver Sash & Door Co., Ld., $25,000, July 11, '94, Vancouver.

Vancouver Ship Building, Sealing & Trading Co., Ld., $200,000, Nov. 20, '90, Victoria.

Vancouver Steamship Co., Ld., $120,000, Nov. 4, '91, Vancouver.

Vancouver Stone Quarrying, Mining & Transportation Co., Ld., $25,000, Sept. 10, '91, Vancouver.

Van couver Trading Co., Ld., $250,000, Feb. 17, '92, New Westminster.

Vancouver & Westminster Electric Tramway & Light Co., Ld., $2,500,000, Sept, 26, '93, Vancouver.

Vendo n Hotel Company, Ltd. Incorporated 16 June, 1897. Capital stock $10,000, in $50 shares. Registered office Rossland.

Vernon Jockey Club, Ld., $5,000, Nov. 11, '93, Yale County.

Vernon Jubilee Hospital. Incorporated 20 July, 1897. Registered office Vernon.

Vernon News Printing & Publishing Co., Ld., $5,000, Jan. 21, '97, Vernon.

Victor Gold Saving Machine Co., Ld., $50,000, May 1, '96, Vancouver.

Victoria Athletic Grounds Ass., Ld., $10,000, Jan. 3, '94, Victoria.

Victoria Book Binding, Stamp Manufacturing, P. & P. Co., Ld., $100,000, July 22, '90, Victoria.

Victoria Brewing & Ice Co., Ld., $200,000, Dec. 30, '91, Victoria.

Victoria Canning Co. of B. C., Ld., $500,000, Feb. 25, '91, Victoria.

Victoria Chemical Co., Ld., $100,000, Dec. 13, '93, Victoria

Victoria Fishing & Trading Co., Ld., $10,000, Nov. 8, '90, Victoria.

Victoria Lithographic Co., Ld., $25,000, Oct. 2, '91, Victoria.

Victoria Machinery Depot Co., Ltd., Incorporated 9 March 1898. Capital stock $30,000, in $100 shares. Registered office Victoria.

Victoria Metallurgical Works Co., Ltd. Incorporated 30 August, 1897. Capital stock $75,000, in $10 shares. Registered office Victoria.

Victoria-Phoenix Brewing Co., Ld., $300,000, May 4, '93, Victoria.
Consolidated with Victoria-Phoenix Brewing Co., Ltd.

Victoria Power Co., Ltd. Incorporated 17 July, 1897. Capital stock $75,000, in $1 shares. Registered office Victoria.

Victoria Shoe Co., Ltd. Incorporated 31 May, 1898. Capital stock $50,000, in $100 shares. Office Victoria.

Victoria Stock Exchange of B. C., Ld., $2,500, Oct. 29, '95, Victoria.

Victoria Tanning & Manufacturing Co., Ld., $200,000, July 28, '90, Victoria.

Victoria Turkish Bath Co., Ld., $30,000, April 17, '91, Victoria.

Victoria Wharf and Warehouse Co., Ltd. Incorporated 7 February, 1898. Capital stock $500,000, in $100 shares. Registered office Victoria. Owners of Outer Wharf, Victoria Harbor.

Victoria Yacht Club House Ass., Ld., $2,000, May 4, '95, Victoria.

Victoria-Yukon Trading Co., Ltd. Incorporated 6 January, 1898. Capital stock $100,000, in $100 shares. Registered office Victoria.

Walters (The) Co., Ld., $100,000, Jan. 13, '97, Rossland.

Ward & Co. (Robert), Ld., $300,000, Dec. 22, '91, Victoria.

Waverley House Co., Ld., $10,000, July 8, '94, Cumberland.

Wellington Investment & Improvement Co., Ld., $200,000, Nov. 13, '93, Wellington.

Western Canada Packing Co., Ld., $50,000, Feb. 10, '97, Vancouver.

Western Canadian Ranching Co., Ltd. Licensed 3 January, 1898. Head office in England. Capital stock £100,000. Registered office Vitcoria. Cuyler, Armstrong Holland, attorney; Jas Douglas. Prentice, manager, Gang Ranch.

Western Dredging Co., Ld., $100,000, Sept. 7, '93, Vancouver.

Western Electric Light & Power Co., Ld., $150,000, Nov. 9, '95, Vancouver.

Western Investment, Savings & Trust Co., Ld., $1,000,000, April 27, '92, Vancouver.

Western Wire Mattress & Furniture Manufacturing Co., Ld., $50,000, July 8, '93, Vancouver.

Western Loan & Trust Co., Ld. (foreign), $2,000,000, July 20, '95, Vancouver.

West Coast Packing Co., Ld., $30,000, Dec. 11, '95, Vancouver.

West Kootenay Land Co., Ld., $100,000, April 4, '93, District of Kootenay.

Westminster Fish Co., Ld., $25 00, Nov. 21, '93, New Westminster.

Westminster Masonic Temple Corp., Ld., $35,000, Nov. 16, '94, New Westminster.

Westminster Slate Co., Ld., $100,000, March 18, '91, New Westminster.

White House Trading Co., Ld., $40,000, March 29, '97, Rossland.

Williams British Columbia Directory Co., Ld., $25,000, Oct. 21, '92, Victoria.

W. G. T. Labelling Machine Manufacturing Co., Ld., $25,000, Feb. 8, '95, Vancouver.

Wood Cargill Co., Ld., $125,000, July 2, '95, Armstrong.

World Printing & Publishing Co., Ld., $100,000, Feb. 1, '92, Vancouver.

Yorkshire Gurantee and Securities Corporation Ltd. Licensed 3 January, 1898. Head office 20 John William street, Huddersfield, York, Eng. Capital stock £500,000, in £10 shares. Registered office Vancouver. Wm. Farrell, manager

Ymir Development Co.—Office Ymir. Pres., John McLeod; sec'y-treas., Dougald, Andrew Cameron; mining supt., Daniel A. McKenzie; mine examiner, Walter Blanchfield.

Ymir Water Works Co., Ltd. Incorporated 25 May, 1898. Capital stock $12,000, in $40 shares. Office Ymir.

Yukon-Hootalinkwas Navigation Co., Ltd. Incorporated 3 February, 1898. Capital stock $50,000, in $5 shares. Registered office Victoria.

# DISTRICTS OF BRITISH COLUMBIA.

Showing the Towns, Villages, and Settlements in each District.

## ALBERNI DISTRICT.

Ahousat.
Alberni.
Anderson Camp, Albernia, 34 miles.
Barkley Sound—Alberni.
Beaver Creek.
Cape Beale—Alberni.
Cape Scott.
Carmanah.
China Creek—See Alberni.
Clayoquot.
Coal Harbor.
Dodger's Cove.
Ecole.
Esperanza, Port Langford.
Friendly Cove.
Hand Island—Barclay Sound.
Hesquoit.
Kyuquot.
Milltown.
New Chatlatz.
Nootka—see Friendly Cove.
Port Effingham.
Port Langford.
Quatsino.
River Bend—Alberni.
Sayward—Alberni.
Sechart—Barclay Sound.
Skandia Settlement—Quatsino.
Sproat Lake.
Uchucklesit—Albernia—20 miles.
Ucluelet.
Village Island, see Port Effingham.
Winter Harbor.

## CARIBOO DISTRICT.

### (Barkerville Division.)

Antler Creek—Barkerville.
Barkerville.
Bear Lake—Barkerville.
Burns' Mountain—Barkerville.
Canadian Creek—Barkerville.
Conklin's Gulch—Barkerville.
Cunningham Creek—Barkerville.
Grouse Creek, Barkerville.
Grub Gulch.
Hardscrabble Creek, Barkerville.
Island Mountain.
Jack of Club's Lake.
Kelly's Lake—Barkerville.
Lowhee Creek—Jack of Clubs Lake.
Mosquito Creek—Jack of Clubs Lake.
Mustang—Creek—Barkerville.
Richfield—Barkerville.
Slate Creek.
Stouts Gulch—Barkerville.
Sugar Creek—Barkerville.
Williams' Creek—Barkerville.
Willow River.

### (Keightley Creek Division.)

Beaver Lake.
Beaver Pass.
Goose Creek—Keightley Creek.
Harvey Creek—Keightley Creek.
Horsefly.
Keithley Creek.
Little Lake.
Quesnelle Forks.
Quesnelle Lake.
Snowshoe Creek.
Spanish Creek—Keithley Creek.
Spanish Lake.

### (Lightning Creek Division.)

Burnes Creek.
Caynon Creek.
Chisholm Creek.
Lightning Creek.
Lovett Creek.
Ruchon Creek.
Slough Creek—Stanley.
Stanley.
Styne Creek—Van Winkle.
Van Winkle.

## DISTRICTS OF BRITISH COLUMBIA

(Quesnelle Mouth Division.)

Cold Spring.
Cottonwood.
Dog Prairie.
Peace River.
Quesnelle.
Quesnelle Mouth—Quesnelle.
Stewart's River.
13 Mile House.

(Williams' Lake Division.)

Alexandria.
Alexis Creek.
Big Lake.
Carpenter Mountain—150 Mile House.
Chilcotin.
Chimney Creek.
Claskus Lake—Hanceville.
Deep Creek—Soda Creek.
Deer Park.
8 Mile Creek.
Hanceville.
Harper's Camp.
Horsefly.
Long Lake.
9 Mile Creek.
Oatlands—Soda Creek
141 Mile House.
144 Mile House—150 Mile House.
150 Mile House.
158 Mile House.
Onward Ranch—150 Mile House.
Riskie Creek.
Sheep Creek.
Soda Creek.
Springfield.
St. Joseph's Mission—150 Mile House.
Tatla Lake—Alexis Creek.
Williams' Lake—150 Mile House.

### CASSIAR DISTRICT.

(Skeena Division.)

Aiyaush.
Bella Bella.
Bella Coola.
Bute Inlet.
China Hat.
Clewe, Moresly Island.
Echo Cove—Naas Harbor.
Fort Simpson.
Gardner's Inlet.
Georgetown—Fort Simpson.
Hartley Bay.
Kincolith—Naas Harbor.
King's Island—Bella Bella.
Kitamat.
Kitkahtla—Fort Simpson.
Lowe Inlet.
Mace Bay—Port Simpson.
Masset.
Metlakahtla.
Naas Harbor.
Naas River.
Namu Harbor.
O-Wee-Kay-No—Rivers Inlet.
Portier Island.
Port Simpson—Now Fort Simpson.
Queen Charlotte Islands.
Refuge Bay.
Rivers Inlet.
Skeena—Port Essington.
Skidegate.
Wanborough—Rivers Inlet.
Wannuck.

(Skeena River Points.)

Irving.
Claxton.
Carlisle.
Port Essington.
Aberdeen.
Kirkland—(Sunnyside).
Inverness.
North Pacific Cannery.
Balmoral.
Moore's Cove.

(Upper Skeena.)

Kitsalas—80 miles from Port Essington.
Lorne Creek, 120 miles from Port Essington.
Means-Kanisht, 140 miles from Port Essington.
Kit-wau-gah, 160 miles from Port Essington.
Hazelton, 200 miles from Port Essington
Kispoyox, 210 miles from Port Essington.
Kiskegas, 230 miles from Port Essington.

(OminecaDivision.)

Babine.
Fort Connelly.
Fort Fraser.
Fort George.
Fort Grahame.
Fort McLeod.
Fort St. James.
Germensen Creek.
Manson Creek.
Manson Town.
Means-Kanisht.
New Caledonia.
Stuart's Lake.
Tom Creek.
Vital Creek.

(Stikine Division.)

Dease Creek.
Dease River.
Dease Post.
Glenora.
Laketon.
Liard Post.
McDame's Creek.
Quartz Creek.
Telegraph Creek.
Thibert Creek.
Teslin City.
Teslin Lake.
Sylvesters' Landing.

## DISTRICTS OF BRITISH COLUMBIA

### COMOX DISTRICT.

Alert Bay.
Amor Point—Bute Inlet.
Baines Island.
Baynes Sound.
Baker's Landing.
Balaclava Island.
Bear Brook—Malaspina Straits.
Bear River.
Besboro' Bay.
Beckley Bay.
Blackfish Sound.
Blind Bay at Mouth of Jervis Inlet.
Blind Channel.
Blubber Bay—North end of Texada.
Blinkinsop Bay.
Bute Inlet.
Cades Landing.
Camp Island.
Cape Mudge.
Campbell River.
Channetown, P.O., called Bickley Bay.
Clickseavey—Alert Bay.
Comox.
Comox Bay.
Cortez Island—Whaletown.
Courtenay.
Cracroft Island.
Cumberland—foremerly Union.
Dallasville—Heriot Bay—Valdez Island.
Deep Bay.
Denman Island.
Discovery Passage.
Duluth.
Duncan Bay.
Eagle Creek.
Eucletaw Rapids.
Evans' Bay—Read Island.
Fanny Bay—Denman Island.
Fanny Bay—Phillips Arm.
Fernwood.
Fort Rupert.
Frederick Arm.
Geantham—Comox.
Gorge Harbor—Cortez Island.
Gowlin Harbor.
Gr[illegible]an—Comox.
Greenwood Bay.
Haddington Island—Alert Bay.
Hardwicke Island.
Heriot Bay.
Hernando Island.
Hildago Point—Hernando Island.
Homalko River, Bute Inlet.
Hornby Island.
Irvine's Landing.
Johnston Straits.
Kingcombe Inlet.
Knight's Inlet.
Loughborough Inlet.
Lund.
Malaspina Inlet.
Malaspina Straits.
Malcolm Island— Alert Bay.
Menzies Bay.
Nelson.
Nimpkish River—Alert Bay.
Clytosin—Cortez Island.
Oyster River.
Phillips' Arm.
Port Cousin—Salmon River.
Point Holmes.
Port McNeill.
Quadra—see Denman Island.
Quais Lake—Cortez Island.
Qualicum.
Quathiaski Cove—Valdez Island.
Read Island.
Roy.
Rupert.
Salmon River.
Sandwich.
Seymour Narrows.
Shoal Bay—Cordero Channel.
Smelt Bay—Cortez Island.
Smith's Inlet.
Southgate River—Bute Inlet.
Takush Harbor.
Thurlow Island.
Tongue Point—Hernando Island.
Tsolum River—Comox.
Twin Islands.
Union—Now called Cumberland.
Union Bay.
Union Wharf.
Valdez Island.
Waddington Harbor—Bute Inlet.
Whaletown—Cortez Island.
Wulffsohn Bay.

### COWICHAN DISTRICT.

Cobble Hill.
Comiaken.
Corfield.
Cowichan.
Cowichan Lake.
Cowichan Station.
Helmcken—McPherson's.
Killalum—Cowichan Station.
Koksilah.
McPherson's—Cowichan Station.
Mill Bay—Shawnigan.
Renfrew.
Sahtlam—Duncan.
Seymour—Somenos.
Shawnigan—Cobble Hill.
Somenos Lake—Duncan.
Shawnigan Lake.
Thetis Island—Chemainus.

### NORTH COWICHAN MUNICIPALITY.

Chemainus.
Duncan.
Genoa—McPherson's.
Hall's Crossing—Westholme.
Holmesdale—Duncan.
Lewisville—Chemainus.
Maple Bay—Duncan.

## DISTRICTS OF BRITISH COLUMBIA

Quamichan—Duncan.
Shopland.
Somenos.
Wesholme.

### EAST KOOTENAY.

(North Riding.)

Adela.
Bear Creek.
Beaver—See Beaver Mouth.
Beaver Mouth.
Bloomfield.
Blueberry.
Bush River.
Canal Flat.
Canyon Creek.
Carbonate Landing.
Columbia Lakes—Windermere.
Columbia Valley.
Crawford's Landing.
Donald.
Elliott's Landing.
Fairmont.
Fairmont Springs.
Field.
Galena.
Golden.
Gordon Ranch.
Grohman.
Hog Ranch.
Horse Thief Creek.
Jubilee Mountain.
Kicking Horse Pass.
Laggan.
Leanchoil.
McKay's Ranch—Galena.
Miner's Spur.
Moberly.
Mountain Creek.
Ottertail.
Palliser.
Rogers' Pass.
Salmon River.
Sinclair.
Six Mile Creek.
Spillamacheen.
Stoney Creek.
Thunder Hill.
Toby Creek.
Windermere.

(South Riding.)

Brewery Creek.
Bull Head Prairie.
Bull River.
Cherry Creek—Wild Horse.
Cranbrook.
Crow's Nest Lake.
Crow's Nest Landing.
Elko—Elk River.
Fernie or Coal Creek.
Fish Lake.
Fort Steele.
Isidore Canyon.
Josephs Prairie.
Kimberly.
Lost Creek.
Kootenay—Wild Horse.
Man's Creek.
Mark Creek.
Michell Prairie.
Mission.
Moyie City.
Moyie Lake.
Nigger Creek.
North Star Landing.
Palmers Bar.
Pea Vine Prairie.
Perry.
Perry Creek.
St. Eugene.
Tobacco Plains.
Tracy.
Sand Creek.
Sifton.
Swansea.
Wardner.
Wasa.
Westport—Fort Steele.
Wild Horse Creek.
Wolfe Creek.

### ESQUIMALT DISTRICT.

Albert Head—Metchosin.
Beechy Bay—Metchosin.
Belmont.
Carmanah.
Clayoose.
Coal Creek.
Cole Island.
Colwood.
Constance Cove—Esquimalt.
Craigflower—Victoria West.
Dallas Bank, opposite Esquimalt.
East Sooke.
Esquimalt.
Esquimalt Lagoon.
Esquimalt Road.
Four Mile House.
Glen Lake.
Goldstream.
Gordon Bush—Metchosin.
Gorge—Victoria.
Happy Valley—Metchosin.
Hatley Park.
Highland.
Jordan Meadows.
Jordan River.
Langford—E. & N. Ry.
Leech River.
Magazine Island.
Malahat District.
Metchosin.
Millstream—Highland District.
Milne's Landing.
Naval Yard—Esquimalt.
New Otter Point.
Otter District.

## DISTRICTS OF BRITISH COLUMBIA

Otter Point.
Parsons Bridge.
Pedder Bay.
Pedder Inlet—Metchosin.
Pike Lake—Highland District.
Point No Point.
Port Renfrew.
Port San Juan.
Quarantine Station.
Race Rock's Lighthouse.
Renfrew—Port Renfrew.
Renfrew District.
Rocky Point—Metchosin.
Rose Creek.
Rose Hill, near Parsons Bridge.
San Juan Valley.
Sherringham Point.
Shirley.
Sooke.
Sooke Bay.
Sooke Harbor.
Sooke Lake.
Sooke River—Otter District.
Sooke road.
Springfield.
Stewarts—Colwood.
Summit Siding—Shawnigan Lake.
Switzerville.
Tugwell Creek—Otter District.
Victoria Arm.
Victoria West.
Williams' Head.
Woodland.
Work Point Barracks.

### LILLOOET DISTRICT.

#### (East Riding.)

Alkali Lake.
Beaver Dam—Clinton.
Big Bar Creek—Big Bar.
Big Bar Mountain.
Bonaparte.
Bridge Creek.
Canal Creek—Clinton.
Canoe Creek.
Cayote Lake.
Clinton.
Crows Bar.
Deadman's Creek.
Dog Creek.
Fifty-Nine Mile Creek.
Flat Creek—Clinton.
Glenhart—Clinton.
Grave Creek.
Hat Creek.
High Bar.
Lac La Hache.
Lesser Dog Creek.
Little Dog Creek.
Macaulay's Point.
Maiden Creek—Clinton.
Meadow Lake.
Mound—Clinton.
Mundorf's or 20 Mile House.
Rocky Springs.
The Mound—Clinton.
Upper Bonaparte.
20 Mile House or Mundorf's.
59 Mile House—Clinton.
70 Mile House—Clinton.
83 Mile House.
100 Mile House—Lac La Hache.
105 Mile House—Lac La Hache.
108 Mile House—Lac La Hache.
111 Mile House—Lac La Hache.
121 Mile House—Lac La Hache.
122 Mile House—Lac La Hache.
127 Mile House—Lac La Hache.
132 Mile House—Lac La Hache.
134 Mile House—Lac La Hache.

#### (West Riding.)

Black Hill—Lillooet.
Blackwater.
Bridge River—Gang Ranch.
Cacheton—Lillooet.
Cayoosh Creek.
Chilcotin.
Chum Creek.
Empire Ranch.
Empire Valley.
Foster's Bar—Lillooet.
Fountain.
French Bar Creek.
Gang Ranch.
Garden Flat Creek—Lillooet.
Grinder Creek.
Hyde Ranch.
Lillooet.
Mud Creek—Chilcolin—Gang Ranch.
Pascelqua—Lillooet.
Pavilion.
Pavilion Mountain—Pavilion.
Pemberton Meadows.
Pemberton Portage.
Seaton Lake.
St. Mary's Creek—Empire Valley.
Texas Creek—Lillooet.
The Fountain—Lillooet.
The Grange—Pavilion.
Upper Lillooet River.
Ward Creek.
Waton's Bar Creek—Lillooet.

### NANAIMO NORTH.

Beaver Creek.
Big Qualicum—French Creek.
Departure Bay.
Douglas District—West of Nanaimo.
East Wellington.
Englishman's River—Parksville.
Errington.
French Creek.
Green Lake.
Little Qualicum.
Nanoose.
Nanoose Bay.
Newcastle Townsite—Nanaimo.

## DISTRICTS OF BRITISH COLUMBIA

New Wellington—Northfield.
Northfield.
Nor'West Bay.
Parksville.
Qualicum.
Ross Town.
South Wellington.
Wellington.

### NANAIMO SOUTH.

Alexandria Mine.
Beaver.
Bright District.
Cedar.
Chase River—Cranberry District—Nanaimo.
Cowichan Gap.
Cranberry—Cedar P.O.
DeCourcey Island—Nanaimo or Gabriola Island P.O.
Douglas District.
Entrance Island—Gabriola Island.
Extension Mine—7 miles east of Nanaimo, on E. & N. Ry.
Gabriola Island.
Hall Island.
Kuper Island.
Lasqueti Island.
Mountain—Nanaimo.
Mudge Island—Gabriola Island.
Nanaimo River—Cedar.
Norcliffe Island.
North Cedar.
Oyster Bay.
Oyster Bay Siding.
Oyster District—Cedar.
Oyster Harbor—Cedar
Perryville.
Protection Island—Nanaimo Harbor.
Reid Island.
Rice Island.
Secretary Island.
Sharp Point—Nanaimo P. O.
Southfield.
Starke Crossing, on E. & N. Ry., 2 miles from Nanaimo—Cranberry District.
Texada Island.
Thetis Island—Chemainus.
Valdez Island.
Van Anda.

### VICTORIA DISTRICT.

Beaver Lake—Royal Oak.
Burnside Road.
Cadboro' Bay.
Carey Road.
Cedar Hill—Mount Tolmie.
Cloverdale.
Clover Point—Victoria.
Collingwood.
Colquitz Farm—Lake District.
Cordova Bay—Lake District.
Craigie Lee Farm—Gorge Road.
Craigflower.
Cross Road—S. Saanich.
Doe Ridge—S. Saanich.
Edmonton Road—Cedar Hill.
Elk Lake—Lake District.
Emory.
Forge—S. Saanich.
Foul Bay—Cedar Hill.
Garnham.
Glanford.
Gordon Head—Mount Tolmie.
Gorge, The—Victoria.
Hagan.
Heal.
James Island, P.O. Turgoose.
Keating.
Lake.
Lake District.
Lake Hill—Cedar Hill.
Maywood.
Millstream—Lake District.
Mount Pleasant—Lake District.
Mount Tolmie.
Oak Bay.
Oak Bay avenue.
Oaklands—Cedar Hill.
Oakvale—Cedar Hill.
Pedder Bay—Metchosin.
Prospect Lake.
Richmond Road—Cedar Hill.
Rosebank—Cedar Hill.
Ross Bay.
Royal Oak—Lake District.
Russeels—Victoria West.
South Saanich.
Saanich.
Saanichton—North Saanich.
Shoal Bay.
Sluggett.
Steven.
Strawberry Vale.
Swan Lake—C. H.
Telegraph Bay.
Tennyson Road—Cloverdale.
The Willows—Cadboro' Bay Road.
Tolmie Estate—Saanich Road.
Turgoose.
Victoria Arm.
Young.
Wilkinson Cross Road.

### NORTH VICTORIA.

Beaver Point.
Burgoyne Bay.
Central Settlement.
Fulford Harbor.
Galiano.
Ganges Harbor.
Gossip Island—Plumpers Pass.
Isabella Point—Fulford Harbor.
James Island—Turgoose.
Jones Island.
Kuper Island.

## DISTRICTS OF BRITISH COLUMBIA

Launagour—S. S. Island.
Long Island—Kuper Island P.O.
Mayne Island—Plumpers Pass.
Moresby Island.
North Saanich.
North Salt Spring Island.
Otter Bay—Pender Island.
Parker Island—Plumpers Pass.
Pender Island.
Plumpers Pass.
Portland Island—Sidney.
Prevost Island—Plumpers Pass.
Read Island—Kuper Island P. O.
Salt Spring Island.
Samuel Island—Plumpers Pass.
Saturna Island.
Secretary Island—Kuper Island P.O.
Sidney.
Sidney Island.
Thetis Island—Kuper Island P.O.
Tumbo Island—Plumpers Pass.
Vesuvius Bay.
Walkers Hook—North S. S. Island.

### WEST KOOTENAY.

#### NELSON RIDING.

Barnard—See Bedlington.
Beaver.
Bedlington.
Boddington Falls.
Boundary—See Bedlington.
Champion Creek.
Craigtown.
Crawford Bay.
Crawford's Landing.
Davenport.
Davie.
Duck Creek.
Erie.
Five Mile Point.
Fort Sheppard—Waneta.
Forty-Nine Creek—Nelson.
Frederickton.
Goat River.
Greenslide.
Green Slide.
Hall.
Hooker Creek.
Kootenay Crossing.
Kootenay Lake.
Kootenay River.
Kuskonook.
Maryville—Pilot Bay.
Meadows.
Montgomery.
Murphy Creek.
Nelson.
Petersbury.
Porto Rico Siding.
Rykerts—See Bedlington.
Salmo.
Salmon Siding.
Sanca.
Sayward.
Sheep Creek.
Sproats Landing—Robson.
Ten Mile Point.
Toad Mountain.
Waneta.
Waterloo.
Ymir.

#### SLOCAN RIDING.

Ainsworth.
Alamo Concentrator—Three Forks.
Aylwin City—Enterprise.
Argenta.
Baileys.
Balfour.
Bear Lake.
Blue Bell.
Brandon—Slocan City.
Cody.
Coffee Creek.
Columbia City.
Crawford Bay.
Deer Park.
Del Monte.
Denver Canyon Siding.
Duncan City.
Duncan River.
Enterprise.
Hendrix.
Howser Lake.
Kaslo.
Kokanee Creek.
Kootenay Lake.
Lardo.
Lemon Creek.
McCormacks.
McGuigan.
Nashville.
New Denver.
Pilot Bay.
Robson.
Roseberry.
Sandon.
Shields.
Silverton.
Slocan City.
Slocan Lake.
Slocan Junction.
South Fork.
Sproules.
Sullivan Creek.
Summit.
Ten Mile—Now Enterprise.
Three Forks.
Twelve Mile—now Vevey.
Vevey.
Watson.
Whitewater.

#### REVELSTOKE RIDING.

Albert Canyon.
Armstrong Lake.

## DISTRICTS OF BRITISH COLUMBIA

Arrowhead.
Bannock Point.
Big Bend.
Boat Encampment.
Burton.
Cariboo City.
Carnes Creek—Revelstoke.
Clanwilliam.
Comaplix.
Crawford's Landing.
Downie Creek.
Evansport.
Ferguson.
Fire Valley.
Galena Pass.
Glacier.
Goldstream.
Greeley.
Halcyon Hot Springs.
Hall's Landing.
Illecillewaet.
La Porte.
Lardeau—Now Comaplix.
Lardeau Forks.
Laurie.
Mineral City.
Nakusp.
Needles—Lower Arrow Lake.
Revelstoke.
Rogers' Pass.
Rosenheim.
Ross Peak.
Sholto.
Selkirk.
St. Leon Hot Springs.
Summit Lake.
Ten Mile.
Tete Jeaune Cache.
Thomson's Landing.
Trout Creek Settlement.
Trout Lake.
Trout Lake City.
Twin Butte.
Upper Arrow Lake.
Wigwam.
Wilson Creek.

### ROSSLAND RIDING.

Brooklyn.
China Creek.
Trail.
Ritaville.
Rock Creek.
Rossland.
Stoney Creek.
Tiger Switch.
West Robson.

(Boundary District.)

Anaconda.
Boundary Creek—Greenwood.
Boundary Falls.
Boundary Mountain—Midway.
Carson.
Cascade City.
Christina Lake.
Grand Forks.
Grand Prairie.
Greenwood.
Kettle River.
McCuddys—Boundary.
Midway.
Myers Creek.
Summit Camp.
Upper Grand Forks.

### WESTMINSTER DISTRICT.

Fraser River.

### DELTA RIDING.

Annacis Island.
Grief Point—See Myrtle Point.
Myrtle Point.

(Delta Municipality.)

Annedale—Surrey.
Bon Accord.
Boundary Bay—Delta and Mud Bay.
Canoe Pass—Port Guichon.
Crescent Creek—Ladner.
Crescent Island—Ladner.
Deas Island—Delta Municipality.
Delta.
Gu'chon's Landing.
Landers—Delta Municipality.
Port Guichon.
South Arm—Lulu Island—Ladner.
Sunnyside.
Westham Island—Delta Municipality.

(Langley Municipality.)

Aldergrove.
Derby—Langley.
East Langley—Whonnock P. O.
English Bluff—Delta M'c'p'y—Langley Prairie.
Fort Langley.
Glenwood—Langley.
Langley.
Langley Prairie.
Lochiel—Langley.
Otter—Langley.
Shortreed—See also Aldergrove.

(Surrey Municipality.)

Surrey Municipality.
Barnston Island—Port Kells P. O. or Port Hammond.
Blaine.
Brownsville—Surrey.
Burnside—Aldergrove.
Cedar Hill—Surrey.
Clayton (Serpentine)—Surrey.
Cloverdale—Surrey.
Clover Valley—Surrey
Douglas—Hall's Prairie.
Elgin—Surrey.
Ellesmere.
Farr's Landing.
Halls Prairie—Surrey.

## DISTRICTS OF BRITISH COLUMBIA

Hazelmere.
Hazelwood—Surrey.
Hjorth Landing—Parsons Channel—Surrey.
Kensington Prairie—Nicomekl P. O.
Leeds Landing—Surrey.
Liverpool—Surrey.
Mud Bay—Surrey.
McDonald.
Nicomekl—Surrey.
North Bluff—Surrey.
North Surrey.
Parson's Channel—Surrey.
Port Kells—Surrey.
Serpentine—See Clayton P.O., Surrey.
Serpentine Valley.
South Westminster—Brownsville.
Surrey Centre.
Tinehead—Surrey.
White Rock—Hazlemere.

### CHILLIWACH RIDING.

(Chilliwack Municipality.)

Burton Prairie.
Cheam.
Chilliwhack.
Elk Creek.
Miller's Landing—Sumas Landing.
Rosedale—Chilliwack.
Sardis—Chilliwack.
Sumas—Chilliwack.

(Matsqui Municipality.)

Abbotsford.
Aldergrove.
Huntingdon.
Maple Grove.
Matsqui—Mission.
Mount Lehman.
Peardon.
Riverside—Mission.
Wade's Landing.
West Matsqui.

(Sumas Municipality.)

South Sumas.
Upper Sumas.

### DEWDNEY RIDING.

Copella.
Douglas—Harrison Lake.
Harrison Hot Springs
Maple Grove.
Mission.
Mission City—See Mission.
Pitt River Meadows.
Port Moody.
Silver Creek—Harrison Lake.
Tipella.

(Coquitlam Municipality.)

Coquitlam.
Coquitlam—Westminster Junction.
Crescent Island.
New Westminster Junction.
Westminster Junction—Coquitlam.

Dewdney Municipality.)

Dewdney.
Hatzic Island—Dewdney.
Hatzic Prairie.
Johnston's Landing—Now called Dewdney P. O.
McConnell Creek.
Moffitt's Landing—Dewdney.

(Kent Municipality.)

Agassiz.
Ferny Coombe—Agassiz.
Harrison River.
Ross Ranch.
Loch Erroch—Agassiz.

(Maple Ridge Municipality.)

Hammond—Port Hammond.
Haney.
Keatsley.
Maple Ridge.
Port Hammond—Hammond.
Port Haney—Haney.
Stave River—Whonnock.
Webster's Corners.
Whonnock.

(Mission Municipality.)

Hatzic.
Silverdale.
Ruskin.
Well's Landing—Hatzic.
Wade's Landing—Hatzic.

(Nicomen Municipality.)

De Roche.
Nicomen.
Nicomen Island—De Roche.
Nicomen Slough.

### RICHMOND RIDING.

Annieville.
Anvil Island—Howe Sound.
Barnet.
Burnaby Lake.
Burrard Inlet.
Burnaby.
Bowen Island.
Bell's Island.
Buccaneer Bay—Bowen Island.
Boyer Island—Bowen Island.
Capilano Creek—Burrard Inlet.
Central Bay.
Chancellor Island.
Deep Cove—North Vancouver.
Deepwater Bay.
Douglas Bay.
Drew Harbor.
Elk Bay.
English Bay.
Evans Bay.
Eagle Harbor.
Forward Harbor.
Frederick Arm—Thurlow.

## DISTRICTS OF BRITISH COLUMBIA

Frock.
Gibson's Landing—Howe Sound.
Garry Point.
Gambier Island—P.O. Anvil Island.
Gower Point—Gibson's Landing.
Gowland Harbor.
Granite Bay.
Green Point.
Greenwood Bay.
"The Grove."
Hardy Island—Mouth of Jervis Inlet.
Hastings.
Hillside—Burnaby.
Howe Sound—Gibson's Landing.
Humphrey Channel.
Jackson Bay.
Jervis Inlet.
Keate's Island—Gibson's Landing.
Lulu Lake.
Lachum.
Millside.
Mitchell Island.
Mount Pleasant.
North Arm—Burrard Inlet.
Nelson Island—Welcome Pass.
North-West Bay—Welcome Pass.
Narrows Arm—Seechelt.
Point Grey—South Vancouver.
Power House—Burnaby.
Pender Harbor—Welcome Pass.
Porpoise Bay—Seechelt.
Port Neville.
Phillips' Arm.
Roach Point.
Royal Oak—Epworth.
Sapperton.
Seymour Creek—Burrard Inlet.
Seechelt.
Simpson Creek—Howe Sound—Seechelt.
Sliaman.
South Arm—Burrard Inlet.
Squamish Valley.
Squirrel Cove.
Stewart's Island—Welcome Pass.
Thurlow.
Thunder Bay—Welcome Pass.
Trail Bay.
Welcome Pass.
West Bay—Gambier Island.

(Richmond Municipality.)

Eburne—Sea Island.
London's Landing—Lulu Island.
Lulu Island.
North Arm—Fraser River.
Richmond.
Richmond Island.
Sea Island.
Steveston—Lulu Island.
Terra Nova—Lulu Island.

(Burnaby Municipality.)

Central Park—Vancouver.
Collingwood—Central Park.

(South Vancouver Municipality.)

Epworth—Vancouver.
South Vancouver.

(North Vancouver Municipality.)

North Vancouver.
Moodyville.

(Squamish Municipality.)

Squamish.

### YALE DISTRICT.

#### NORTH RIDING.

Anderson Creek—Kamloops.
Aspen Grove.
Aspen Rock.
Boulder Creek.
Campbell Creek—Kamloops.
Canoe Creek.
Chase Creek—See Shuswap.
Cherry Creek.
Cisco.
Clan[illegible]
Coldwate[illegible]icola.
Craigellac.
Douglas Lake.
Duck and Pringles—Monte Creek.
Duck Lake.
Duck's—Monte Creek.
Eagle Pass—Sicamouse.
Eagle River Valley—Sicamous.
Edward's Creek—Kamloops.
Emory.
Fish Lake.
Glenemma.
Grand Prairie.
Granite City.
Granite Creek.
Griffin Lake.
Fish Lake.
Kamloops.
Kualt.
Louis Creek.
Napier Lake—Nicola.
Minnie Lake—See Quilchena.
Monte Creek—Duck's.
Morrisville—Kamloops.
Nicola.
Nicola Lake.
Notch Hill.
North Thompson River—Louis Creek.
Quilchena—Nicola.
Roach Creek.
Rockford.
Salmon Arm.
Saxon's Creek.
Seymour—Sicamous.
Shuswap.
Shuswap Lake.
Sicamous.
South Nicola.
South Thompson (River)—See Campbell Creek, Monte Creek and Shuswap.
Stump Lake—Rockford.

## DISTRICTS OF BRITISH COLUMBIA

Tappen Siding.
Thompson River.
Tranquille.
Upper Nicola.
Willow Valley.

### EAST RIDING.

Anarchist Mountain—Sidley.
Aanaconda.
Blue Springs—Lumby.
Bruce's Landing.
Camp Hewitt—Lambly's Landing.
Camp McKinney.
Coldstream—Lumby.
Creighton Valley.
Deadman's Creek—Lumby.
Dog Lake—Pe ticton.
Enderby.
Fairview.
Glen Robinson.
Harris Creek.
Kelowna.
Keremeos.
Larkin.
Long Lake.
Lumby.
Mabel Lake—Lunby.
Mara.
Mission Valley.
Mount Ada.
Okanagan Mission.
Okanagan Falls.
Okanagan Lake.
Okanagan Landing.
Osoyoos.
Osoyoos Lake.
Otter Flat—A.
Peachland.
Penticton.
Pleasant Valley—Armstrong.
Priests Valley—Vernon.
Princeton.
Rock Creek.
Salmon River—Douglas Lake—Salmon Arm.
Shuswap Falls.
Shuswap River—Lumby.
Sidley.
Similkameen—Keremeos.
Siwash Creek.
Trinity Valley.
Trout Creek—Penticton.
Vaseaux Lake.
Vernon.
Wade's Landing—Penticton.
White Lake.
White Valley—Lumby.
Wirefield.

(Spallumcheen Municipality.)

Armstrong.
Deep Creek—Hullcar.
Hullcar.
Lansdowne.
Okanagan.
Round Prairie.
Spallumcheen.

### WEST RIDING.

Agassiz.
Allison's.
Ashcroft.
Basque Ranch.
Boston Bar.
Bonaparte.
Cache Creek.
Copper Creek.
Courtney Lake.
Coutlie—Nicola.
Deadman's Creek—Savona.
Drynock—Thompson Siding.
8 Mile Creek—Savona.
89 Mile Post—Spence's Bridge.
Ferny Coombe—Agassis.
Forks of Nicola.
Foster's Bar.
14 Mile Creek—Lytton.
Gladwin.
Hat Creek.
Herrlings Island
Highland Valley—Spatsum.
Hope.
Hope Station.
Hunterville—Hope.
Kanaka Bar—Lytton.
Keefers.
Lake House.
Lower Nicola.
Lytton.
Mamette Lake.
Maria Slough.
Nicola River. ..
Nicomen.
North Bend.
Otter Valley—Coutlee.
Pennie's.
Popcum—Chilliwack.
Ruby Creek.
Savonas.
Sea Bird Bar.
Similkameen—Princeton and Granite Creek
Silver Creek—Hope.
Skagit Valley—Hope.
Slate Creek.
Spatsum.
Spence's Bridge.
Spuzzum.
7 Mile Bluff—C.P.R.
St. Elmo.
3 Mile Creek—Savona
10 Mile Creek—Lytton.
Thompson Siding—Drynock.
Van Winkle Flat.
Venable's Valley—Spence's Bridge.
Wadsworth Island.
Wolf Creek—Similkameen.
Yale.

# Henderson's Directories,

**PUBLISHED ANNUALLY IN AUGUST.**

**British Columbia Gazetteer and Directory, with Mining Companies in one volume $5.00. Gazetteer includes City Directories of Vancouver and Victoria.**

**Victoria City Directory $2.50.**

**Vancouver City Directory, $2.50.**

**PUBLISHED ANNUALLY IN JANUARY.**

**Manitoba and Northwest Gazetteer and Directory. (including Winnipeg City Directory,) $5.00.**

**Winnipeg City Directory, $3.00.**

## HENDERSON PUBLISHING CO, Ltd. Lty.

**JAMES HENDERSON,**
**Managing Director.**

**VICTORIA, B.C., VANCOUVER, B C. and WINNIPEG, MAN.**

# HENDERSON,S
# BRITISH COLUMBIA
# GAZETTEER AND DIRECTORY
# FOR 1898

In the following section of the work the Cities, Towns, Villages, Post Offices, and Mining Camps of British Columbia are arranged in alphabetical order. A descriptive sketch is given of each place, with an alphabetical list of all persons doing business therein and prominent residents. Great care has been taken to insure correctness as well as completeness.



## ABBOTTSFORD.

(See also Mount Lehman, Upper Sumas and Huntington.)

A station on the Mission branch of the C.P.R., 7 miles from Mission Junction, 4 miles from Huntington Junction. A money-order postoffice; mails daily; Telegraph office Matsqui.

Postmaster—Frank Munro.

Archer, Frank, farmer.
Authier, Louis R., farmer.
Baiss, James, farmer.
Ball, John, fruit raiser.
and clerk Municipalty of Matsqui.
Bayes, S., blacksmith.
Blair, Thomas, farmer.
Blair, J. Alfred, farmer.
Boley, Alonzo, farmer.
Bourchier, Capt. Richard E., farmer.
Campbell, Mrs. P., wid. Wm. Charles, farm.
Campbell, Wm. A., farmer.

CANADIAN PACIFIC RAILWAY CO.
R. Munro, agent.

Conroy, Patrick, farmer.
Deans, James, farmer.
Fooks, Frederick, racher.
Fooks, William, farmer.
Fraser, Donald, farmer.
Fraser, John, farmer.
Fraser, William A., farmer.
Frey, Andrew, farmer.
Gamble, James, farmer.
Gamble, Robert, farmer.
Gephart, Lewis, farmer.
Giphart, Lewis, farmer.
Gold Queen Mining Co., Ltd., W. C. Paton, supt.
Grant, Donald, farmer.
Higginson, James, farmer.
Higginson, Thomas, farmer.
Higginson, William, farmer.
Hill-Tout, Charles, farmer.
Howe, H. B. school teacher.
Howells, Anthony H., farmer.
Hughes, Edward, farmer.
King, Rev. George, Clement Baptist.
Lacroix, Joseph, farmer.
Logan, Henry Haslet, farmer.
MacClure, John, farmer.
MacLure, J., surveyor.
McAdam, R.,.
McCimmon, Roderick, farmer.
McCrimmon, D., farmer.
McCrimmon, Farquhar, farmer.
McCrimmon, Roderick, farmer.
McGillivray, W., fruit raiser.
McGregor, John, farmer.
McKay, Donald.
McMillan, Donald, farmer.
Mahoney( Arthur, farmer.
Mahoney, Jeremiah, farmer.
Mathews, John, farmer.

Matsqui Municipality—Reeve, Albert Hawkins, clerk, John Ball.
Means, Jackson Vanburen, farmer.
Miller, William.

**MUNRO FRANK.**

**MERCHANT AND POSTMASTER.**

Oddfellows' Hall.
O'Farrell, Henry Percy, farmer.
Orchard, Benjamin Franklin, farmer.
Prefontaine, Ulderic, farmer.
Purver, Charles E., farmer.
Purver, Richard, Eli, farmer.
Reid, Rev., Presbyterian minister.
Roscoe, Antone, farmer.
Scott, Robert John, farmer.
Sim, Charles John, farmer.
Squire, Capt., Mount Joy, farmer.
Sword, C. B., M.P.P., stock raiser.
Thomson, Thomas J., farmer.
Turner, C. T., stock raiser and dairying.
Vachon, Edward, fruit raiser and farmer
Williams, James, farmer.
Williams, James C., farmer.

## ABERDEEN,

(Post Office Port Essington.)

a fishing station 37 miles above Port Essington, on the northern side of the Skeena river, in Skeena Division of the Cassiar district. Has Methodist and Episcopal churches. Nearest railway, telegraph and express offices, Vancouver, dis. 530 miles. Mails fortnightly

British Columbia Canning Co., Ltd., Windsor Cannery, Findlay, Durham & Brodie, agents, Victoria.
McTavish, George Simpson, mgr. Windsor Cannery.
Duncan, Robt., bathroom man.
Noble, Alex., net boss.
Noble, A. C., watchman.

## ADELA,

A landing on the Upper Columbia river, 113 miles south of Golden, connections with Fort Steele by stage.

Fairmount Springs, dis. 4 miles

Taylor, Andrew, agent Columbia Nav. & T. Co.

## AGASSIZ,

(including Ferny Coombe)

A station on the main line of the C.P.R., 70 miles from Vancouver, in the Yale district; has telegraph, express and postoffice, savings bank and money order, mails daily. Stages connect with all trains for Harrison Hot Springs, dis. 5 miles. The Dominion government has an experimental farm here of 300 acres situated in Kent municipality.

Postmaster, Herbert White.

Agassiz, Lewis Arthur, farmer.
Ashton, Richard Laurence, farmer.
Baker, Henry James, farmer.
Baker, Herbert, farmer.
Baker, Nelson T., farmer.
Beebe, George Washington, farmer.
Boynton, Robert E., farmer.
Burkett, John, farmer.

**CANADIAN PACIFIC RAILWAY CO.**
W. F. Hoyden, agent.

Calvert, Harry Lupton, farmer.
Day, Miss, farmer.
Dominion Government Experimental Farm, Thos. A. Sharpe supt.
Dumas, Elisee, farmer.
Dumas, Zeffera, farmer.
Fooks, Harry, farmer.
Gibson, Erskine, A. U., farmer.
Grayell, Abel, farmer.
Grayell, Edward, farmer.
Hayden, W. F., agent C.P. Ry.
Hamilton, Capt. Andrew, farmer.
Haney, Hugh John, farmer.
Herling, John, farmer.
Herrling, Charles A., farmer.
Herrling, Gus, farmer.
Hicks, Thomas, farmer.
Hicks, Young, farmer.
Hoffard, Cecil E., general merchant.
Hogg, Ernest, farmer.
Holtby, Walter Halleroy, farmer.
Howell, A., blacksmith.
Hyder, Hen, laborer.
Inkman, Alphonso, clerk.
Inkman, Chas., gen. store.
Jemmett, Capt., surveyor.
Kent Municipality, Harry Fooks clerk.
Kirby, S., farmer.
Lennon, Joseph, sec. foreman C.P.R.
Luyat, E., farmer.
McAlpine, Archibald, laborer.
McDonald, James A., farmer.
McDonald, Royal E., farmer.
McEwan, John, farmer.
McGawley, Peter, farmer.

McKay, Alexander, foreman experimental farm.
McRae, Daniel, laborer.
McRae, Donald, Aberdeen Hotel. and blacksmith.
McRae, Donald, farmer.
McRae, John, J.P., farmer.
Maitland, Robert, farmer.
Manley, H. H., farmer.
Manley, J. W., farmer.
Moore, Wm. Swinburne, hop grower.
Merchant, Isaac K., farmer.
Moscrop, John, school teacher.
Murphy, Michael James, farmer.
Nicholas, George, farmer.
Oddfellows Hall.
Pare, Edward, farmer.
Passingham, Francis, farmer.
Probert, Mrs. R., Bella Vista hotel.
Probert, Edwin, clerk.
Shearer, H. W., farmer.
Sharpe, Thos. A., supt. govt. farm.
Stepney, Sir A. C., hop ranch.
Thompson, Rev., A. S., Presbyterian.
Trotter, Charles, farmer.
Vance, B., butcher.
Walker, William, farmer.
Walker, W. E., farmer.
Wells, H. M., school teacher.
West, Frank, farmer.
Whelpton, Joseph, farmer.
White, Herbert, gen. store and postmaster.
Williamson, R., farmer.
Wilson, John, farmer.
Wright, Cecil, farmer.
Wright, Harold, farmer.

## AHOUSAT.

A trading post on the west coast of Vancouver Island. Postoffice, Clayoquot distance, 12 miles.

Russell, Rev. John, Presbyterian missionery.
Stockham & Dawley, general store. Ned Thornberg, manager.

## AINSWORTH.

(See Also Woodbury.)
A town on Kootenay Lake, West Kootenay district, 30 miles east of Nelson, 14 miles south of Kaslo, mails daily, has telegraph office. And Methodist Church. Three steamers plying between Nelson and Kaslo make landings here stopping both ways. This is an important ore shipping point for a number of large companies who are working in the vicinity Population about 600

Postmaster, J. Henry.

Hot Springs Hotel, Chas. Oleson.
Ainsworth Mining & Smelting Co., (foreign), head office, Seattle; James W. Forrest, mining supt.; George F. Fay, secy. Seattle;
Ainsworth Trading Co., Ltd., gen store, F. A. Heap, mgr.
Albion Mine.
Anderson, Mrs. H., boarding house.
Britannia M. Co., head office Ainsworth; L. Shaw, mgr., No. 1 mine and concentrator, Allan Haley, trustee.
British Canadian Gold Mine Co., Ltd., T. M. Gibson, mgr., Little Phil mine.
B. C. Gold Fields Co., Ltd., C. A. Wing supt. Nelson.

**CANADIAN PACIFIC RAILWAY CO.**
Wm. N. Gallop, agent.

Can. Pac. M. & Milling Co., Minneapolis, Minn., M. A. Holman supt. of mine and concentrator, A. D. Westly mgr., Minneapolis.
Clark, Daniel, prospector.
Dellie G. & S. M. Co., S. S. Bailey, pres., Spokane.
Ellen G. & S. M. Co., L. J. McAtee, manager, Spokane.
Gallup, W., agent C.P.R. Tel. & Dominion Express.
Giegerich, Henry, general store. Charles E. Clark, manager. branches at Kaslo and Sandon.
Henry, John, druggist nd postmaster.
Highlander Mine, Maxwell Stevenson, Philadelphia, owner.
Highland Mine, Brighton, Dryden & Carter, prop.
Howarth, Robert French, butcher.
Jeff Davis M. Co., Wm. Alperson mgr.
King, Grant, prop., McKinnon house.
King Solomon Cons. Mining Co., Ltd., (foreign) Dr. Wingate, pres., Spokane.
Lendrum, Thos. J., mining recorder.
Laurier G. & S. M. Co., Chas. R. Conners, pres., Spokane.
MacLellan, Margaret, Anglo American Hotel.
MacLellan, Wm. A.,
Macleod G. & S. M. Co., Ltd.,
McGarvey, John, trucking and freighter.
McKinnon House, Grant King, prop.
Madden, James, prop. Madden House.
Methodist church, Rev. Ingle.
Munroe, Miss Katherine, teacher, public school.
Olson, C., hotel.

Skyline Mine, A. W. McCune, prop.
Smith, John W., Prov. constable and notary public.
Strobeck, D. F., mining operator and broker.
Stalberg, A., assayer.
Tariff mine, Braden Bros., prop., E. J. Langford, supt.; E. G. Mathews, mgr.
Wheeler, A. D., mining operator.

## ALAMO,

A siding on the Nakusp & Slocan branch of the C.P.R., 36 miles from Nakusp; 1 mile west of Three Forks, has a concentrator; postoffice, Three Forks.

Idaho Mines, Geo. W. Hughes, managing owner.
Queen Bess Proprietary, Ltd., Merwyn. R. W. Rathborne supt., G. Noel Brown ast. manager.

**SCOTTISH COLONIAL GOLD FIELDS, LTD., OF EDINBURGH, SCOTLAND.**
**J. D. KENDALL, MANAGER AND CONSULTING ENGINEER, VANCOUVER.**
**CHARLES J. LOEWEN, LOCAL MGR.**

## ALBERNI,

See also Beaver Creek.)

A money order postoffice and settlement, at the head of Barkley Sound, Alberni district. Mails twice weekly. Nearest express and railway sation, Nanaimo, dis. 54 miles. Alberni is a valley probably 25 miles long by 10 wide. It is situated pretty near the centre of the Island, 35 miles north from Cape Beal lighthouse, at mouth of Barkley Sound. The water is navigable for the largest vessels right into the settlement. Distance 110 miles from Victoria, by steamer.
There is also a wagon road connecting Nanaimo, by which the mails are brought. Alberni is a good settlement. Farming is the principal industry. Timber and coal, also gold and silver quartz have been found and no doubt this will be an important place in the future. A saw mill is located here, capacity 1,000 M per day. Has Presbyterian and Catholic churches and two public schools. Has telegraph office

Postmaster, Mrs. Agnes Erickson.

Alberni Consolidate M. Co., Ltd. Henry Saunders, sec., Vic.
ANGLICAN CHURCH—
Rev. S. Asquith.
Bainbridge, William, Herbert, miner.
Best, John, farmer.
Bird, George H., engineer.
Brand, Frederick, farmer.
British Columbia and New Fields Gold Fields Corporation Ltd., owners of Alberni Consolidated mines.
Cameron, John, laborer.
Carman, George, carpenter.
Carmichael, Alfred, charge Paper mill plan.
Clarke, Daniel, farmer.
Coleman, Ephriam, farmer and blacksmith.
Coleman, James W., farmer.
Compton, George, farmer.
Cox, Charles A., constable.
Davis, Robert John, farmer.
Davis, Robert John, farm laborer.
DeBeaux, M., general store.
DeBeaux, Robert.
Drinkwater, George, farmer.
Drinkwater, farmer.
Drinkwater, Isaac, farmer.
Pinkerton, James Howard, prospector.
Drinkwater, James, farmer.
Drinkwater, John, farmer.
Drinkwater, Joesph, farmer.
Elton, Ralph Frederick, farmer.
Erickson, Mrs. Agnes, postmistress.
Faber, Alfred, Dennis, civil engineer and farmer.
Fitzgerald (Harry) & Paunt (Thomas R.), livery.
Fletcher, Thomas, Govt. agent, gold commissioner and mining recorder.
Folwell, Edgar D., farmer.
Forrest, George, carpenter.
Fox, Tom Lane, accountant.
Franks, Leonard, general merchant.
Garrard, Edward Burdette, farmer.
Garrard, Frank Charles.
Garrard, Wm. Burdette, miner.
Gill, Edmund L., farmer.
Godfrey, James, miner.
Govt. Telegraph office.
Chas. Talbot Haslam, agent.
Guillod, Harry, Indian agent.
Halpenny, Herman William, farmer.
Halpenny, Joseph G., portable sawmill and farmer.
Hansen, Henry, miner.
Haslam, P. A., J.P.
Haslam, Charles Talbot, farmer and telegraph operator.
Heath, Albert William, furniture, undertaker and carriagemaker.
Hills, Henry, farmer.
Hills, James, farmer.

Howith, B. J. J., school teacher.

**HUFF, GEORGE ALBERT, J.P.**

Ingram, Valentine, farmer.
Johnston, J. B., baker.
King, James, farmer.
King, John, carpenter.
Kirkpatrick, Tom, blacksmith.
Leeson, William, farmer.
Lindsay, R. Wm., miner.
Law, Harry S., general merchant.
McBean, Robert, hotel, China Creek.
McFarlane, Neil, miner.
McKenzie, Hector, farmer.
McQuillan, Frank, miner.
McQuillan, Frank, miner.
Muller, Frederick William, farmer.
Mulhearn, Edward, farmer.
Moore, Edward, farmer.
Neill, Allan W., farmer.
Nicholas, Peter, farmer.
Nicholas, William, farmer.
Norris, Arthur, farmer.
Parkinson, R., boot and shoe dealer.
Patterson, Thomas, light-house-keeper, Cape Beale.
Penney, John Lambert, J.P.
Pirt, Robert W., saw mill.
Plaunt, Thomas R., of Fitzergald & Plaunt.
Porrit, Wright, farmer.
Pybus, John Alfred, physician.
Redford, James, butcher and farmer.
Redford, James, farmer.
Redford, John, farmer.
Reeve, Alfred, retire engineer R.N.R.
Reeve, Albert Edward, farmer and notary public.
Reeve, Claude Leslie, farmer.
Reve, Ernest, farmer.
Ringland, Jack, farmer.
Sareault Bros., hotel.
Sareault, Augustus, of S. Bros.
Sareault, George H.
Sareault, M. M., rancher.
Saunders, E. J. & Co., general merchants also Victoria.
Shaw, Malcolm, farmer.
Smith, Andrew Lindsay, clerk Government office.
Smith, Rev. George, retired, Presbyterian.
Smith, George Archibald, civil engineer.
Smith, William Strachan, farmer.
Soll, Christian, bricklayer.
Spencer, Geo. Alexander, carpenter and farmer.
Stoddard, Wm., farmer.
Tamblyn, John, miner.
Taylor, Charles, farmer.
Taylor, Rev. Charles.
Thomson, Adam, clerk.
Thompson, James Baine, assayer.

**C. WOODWARD**

**DEPARTMENTAL STORE**

Dry Goods, Boots and Shoes,
Gent's Furnishings, Notions, Toys,
Stationery, Crockery,
House Furnishings, Seeds, Drugs,
Etc., Etc., Etc.

**622, 624, 633 Westminster Ave.**
**VANCOUVER B. C.**

Thomson, James, general store. and furniture.
Thompson, John, clerk.
Thomson, Wm., farmer.
Tubman, John Benjamin, laborer.
Ward ,Mathew A., hotelkeeper.
Waterhouse, Arthur Edward, wharf and warehouse, and customs officer.
Watson, Alfred, Marchmount, physician.
Watts, Walter, laborer.
Wells, Stephen, farmer.
Wilkinson, Richard, butcher.
Williams, Edward, farmer.
Wood, Robert Hamilton, contractor.
Woodward, Ernest, farmer.
Woodward, Henry, farmer.

## ALBERT CANON.

A station on the main line of the C. P.R. in the West Kootenay district, 400 miles east of Vancouver; has a telegraph office. Several rich mines have been taken up in the vicinity. All trains stop here 5 minutes, to give the passengers a view of the canyon.

Postmaster, Charles Carlson.

**CANADIAN PACIFIC RAILWAY CO.**
L. J. Edwards, operator.

Carlson, Charles, general merchant and postmaster.
Forrest, S. E. & Co., general merchant.
Shogstrong, John H., hotel.
Gold Fields, of British Columbia, Ltd., head office Revelstoke, Ernest Grant Govan, mgr. dir., Joseph D. Graham, local mgr.
The Waverley Mine, Ltd.
The Tangier Mine, Ltd.

## ALBERT HEAD,

Near Metchosin, formerly the Dominion quarantine station; distance from Victoria 10 miles by road, 5 by water.

## ALDERGROVE,

(See also Langley and Langley Prairie.)

A post settlement in Langley and Matsqui Municipalities, district of New Westminster, on the New Westminster and Yale wagon road, 23 miles from New Westminster; a money order postoffice. Nearest railway station, telegraph and express offices, Abbotsford, dis. 8 miles; steamboat landing, McLennan's, dis. 7 miles. It has Episcopal, Presbyterian and Methodist churches and public schools. Farming is the main industry.

Postmaster, P. Jackman, Jr.

Ashton, John Joseph, farmer.
Balue, Edwin, farmer.
Barrett, Walter, farmer.
Brusky, George, farmer.
Brown, James, farmer.
Calder, Duncan, farmer.
Carmichael, Alexander F., farmer.
Carmichael, Dongald, farmer.
Carson, Henry, farmer.
Chambers, John Albert, farmer and carpenter.
Clark, Edward, farmer.
Clark, William, farmer.
Cottell, Wm. Trwyn, farmer.
Currie, Douglas B., farmer.
Currie, Hugh G., farmer.
Dingle, Richard G.
Dingle, Walter.
Dingle, Wm. Herbert, farmer.
Enberg, Luies, farmer.
Gledhill, W. H., farmer.
Goldsmith, Arthur, farmer.
Goldsmith, A. F., J.P., farmer.
Gossell, Julius, farmer
Greer, Thomas W., farmer.
Grooves, William, farmer.
Hicks, Harry, farmer.
Hicks, John, farmer.
Hicks, Simeon, farmer.
Hicks, Wm. H., farmer.
Hormsome, James, farmer.
Jackman, Lur Philip, reeve of Langley, farmer.

**JACKMAN, PHILIP, Jr., POSTMASTER.**

Leaf, Henry, farmer.
Leaf, James, farmer.
Lefeuvre, George Wm., farmer.
Lefeuvre, John, farmer.
Le Feuvre, John, farmer.
Lehman, Joseph, farmer.
Lehman, Victor, farmer.
Lindseth, A., farmer.
Lindseth, Bert, farmer
Manning, David, farmer.
McConnell, Alexander, farmer.
McDonald, Hugh, farmer.
McDonald, James, farmer.
McDonald, John A., farmer.
McDonald, William, farmer.
Monahan, Martin, farmer.
Nicholl, Robert Kennedy, farmer.
Peterson, Swan, farmer.
Robb, Richard, farmer.
Ross, Philip, farmer.
Satterthwaite, Isaac, farmer.
Sherlock, Joseph, farmer.
Shortreed, Thomas, farmer.
Sinclair, Duncan, farmer.
Sinclair, Malcolm, farmer.
Smith, George, farmer.
Vanmatta, William Henry, collector of customs, farmer.
Waddell, Joseph, farmer.
Walker, James L., farmer.
Warren, Thomas, farmer.
Williams, David, farmer.
Woods, Johnston, farmer.
Wynn, Thomas, farmer.
Wynn, Thomas George, farmer.

## ALERT BAY,

(See also Kingcome Inlet.)

A postoffice on Cormorant Island Mail once a month in summer and semi-monthly in winter. It is a convenient stopping place for vessels to and from the northern ports of British Columbia. Nearest railway station, telegraph and express offices, Nanaimo, dis. 165 miles; Victoria, 231 miles. Its principal industry is salmon canning. Has Church of England mission.

Alert Bay Canning Co., cannery and general store, S. A. Spencer mgr., Thomas Earle agent.
Alert Bay Saw Mill and general store, Church Misisonary Society.
Beeching, Miss Edith Grace, matron Indian Girls' Home.
Bird, Rev. Edwin Ablett, C. M. S. Indian Missionary.
Bucknall, Robert, bookkeeper, Alert Bay Cannery.
Carleton, Miss Christine, C. M. S. Missionary and nurse.

Camano G., farmer.
Cook, Stephen, clerk A. B. saw mill.
Corker, Rev. Arthur William, missionary.
Hall, Rev. Alfred James, Anglican.
Halliday, Wm. May, mgr. C. M. S. saw mill.
Hawkins, George Gustavus, rancher, Cormorant Island.
Indian Industrial School, Rev. Arthur Wm. Parker, principal.
Johnson, Alfred Edward, carpenter and miner, Cracroft Island.
Kerr, J., logger.
McCrimmon, Kenneth, farmer, Harbledown Island.
Mallory, Henry, blacksmith.
Mathers, Adam, jr., farmer.
Mathers, Adam, farmer.
Mathers, John Shaw ,farmer.
Mathers, Wm. Henry, farmer.
May, William Delehant, farmer.
Olney, Silas F., farmer, Cracroft Island.
Ouniston, George, saw mill, Cracroft Island.
Pidcock, Reginald H., Indian agent. res. Quathiaska Cove, Valdez Island.
Quadros, Joseph, general store, Village Island.
Spencer, Stephen A., manager. Alert Bay Canning Co.
Theimer, J., logger.
Woolacott, Philip, Prov. constable.

## ALEXANDRIA,

A county postoffice on the Cariboo wagon road, in William Lake division, of the Cariboo district, 35 miles from Quesnelle; nearest railway station Ashcroft, dis. 181 miles; telegraph and express offices, Soda Creek, dis. 20 miles. Mails twice a week. Banking town, Kamloops, dis. 220 miles. Steamboat landing on Fraser River, dis. 1 mile. It is reached by weekly stage or Fraser River steamers. Has Roman Catholic church. Farming and stock raising form the principal industries. There are also hydraulic claims worked by Chinese.

Postmaster, Alexander D. McInnes.

Anders, William Johnson, hotel and farmer.
Bohannan, Samuel H., farmer.
Boucher, Charles, laborer.
Boucher, Cassimer, laborer.
Broughton, George, laborer.
Cusson, (Louis., Desermeau & (Peter, ranchers.
Downs (Stephen) Holisten (Andrew) farmers.
Hodson (John) & Middleton (Robt.) farmers.
Macken, John, farmer.
McInnes, Alexander D., J.P., hotel and farmer and postmaster.
McInnes, Alexander P., rancher.
McInnes, John James, laborer.
McLean, Robert, farmer.
McLen, Charles, laborer.
Middleton, Robert, of Hodson & M.
Moffat, Henry, farmer.
Moffatt, Charles, teamster.
Moffatt, John Andrew, laborer.
Moffat, William, laborer.
Twan, John Sandford, harnessmaker and teamster.
Webster, William, general store and farmer.

## ALEXANDRIA MINE.

situated on E. & N Ry., 6 miles South of Nanaimo
Alexandria Mine, R. Dunsmuir & Sons, props., John Dick, supt.

## ALEXIS CREEK,

(see also Hanceville and Talta Lake.)

A post settlement 90 miles from Soda Creek and 20 miles from Hanceville. Mails weekly.

Postmaster, Alex. Grahame.

Baliff, Hugh P. L., farmer.
Bidwell, Richard, rancher.
Copeland, William, rancher.
Copeland, Frederick C., rancher.
Crowhurst, Charles.
Elkins, Ed., rancher.
Elkins, Lewis Grant.
Elliott, Rawdon, rancher.
Grahame, Alexander, rancher and postmaster.
Henderson (James) & Ross (R.) ranchers.
Hewer, Frank Algemon, farmer.
Lee, Edward P., general store and rancher.
Newton, Reginald Fitznigel, rancher.
Pyper, Robert, Prov. mounted constable.
Scott, John, trapper and rancher.
Simister, John, trader, Penzine Lake.
Troughton, Francis Thomas, rancher.
Young, Thomas, Rawley, rancher.
Young, F., rancher.

## ALKALI LAKE,

(See also Dog Creek.)

A postoffice in the Lillooet district,

90 miles northeast from Clinton. Nearest telegraph office Clinton. Stock raising is the principal industry.

Postmaster, J. Bowe.

Boitano, Lawrence Augustine, rancher.
Bowe, John, farmer.
Bowe, Henry Otto, rancher.
Bowe, Herman Otto, rancher.
Bowe, William, general store.
Eagle, Basil L., laborer.
Kirkpatrick, James, blacksmith.
Lee, Charles Alfred, laborer.
Mandada, Steve, rancher.
Meason, Malcolm L., farmer.
Meason, Wm. Lang.
Moore, John E., rancher.
Rosette, Paul, farmer.
Wright, William H., rancher and carpenter.

## ALWYN CITY,

(see Enterprise.)

A new townsite near the Enterprise mine, 5 miles East of Slocan Lake.

Fleshmann, Lukov & Mighton, townsite owners.

## ANACONDA,

A mining camp in the Boundary district, one mile south of Greenwood, reached by stage from Penticton distance 81 miles or Grand Forks distance 22 miles.

Postmaster, James McNichol.

Birnie, Leslie Y., hardware.
Blough, John W., contractor.
Boundary Creek Milling Co., branch of Greenwood.
Boundary Creek Mining Co., Ltd. (frn.) Fred Keffer, manager.
British Columbia Copper Co., Ltd. New York), Fredk. Heffer, attorney.
Ford, George H., barber.
Hardy, Thomas J., hotel keeper.
Hickey, Pat. livery stable.
Hind, Lewis, mining and real estate.
Humphrey, Thos., mine owner.
Johnson, Sydney M., P. L. Surveyor.
Kay, Mack, contractor.
Keffer, Fred, mine manager and assayer.
Keightley, Ewing, mine owner.
King, George W., livery stable.
Law, Wm. M., general store.
Lind, John W., mine owner.
Miller, Frank J., general store.
Mitchell, J. M., plasterer, etc.
McDowell, E W., teamster.
McKenzie, John, rancher.
McLeod, John P., barrister and solicitor.
Melville, J. M., contractor.
McNicol, James, general store.
Nasle, Ed., painter, etc.
Nilbur, J. W. brick yard prop.
Rankin, George, blacksmith.
Smith, L. A., general store.
Tillman, A. R., saw mill.
Thioll, Nicholas, hotel keeper.
Wright, Harry, shoemaker.

## ANDERSON CREEK,

(P. O. Kamloops.)

A ranching settlement in the Yale district; Kamloops, dis. 12 miles.

Cardew, Harold W., rancher.
Humphrey, Thomas Charles, rancher.
Hull, J. R. & Co., cattle dealers and ranchers, also Kamloops.
McConnell, Archibald, rancher.
McKenzie, Wm., cow boy.
McLeod, Wm., rancher and sheep dealer.
Menentaeu, August, rancher.
Newman, James, mgr. for Hull Bros.
Newman, Patrick, farm hand.
Pendleton, Frank, farm hand.
Rey, Francis, farmer .
Thomas, Thomas, sheep herder.

## ANNIEVILLE,

A fishing station on the Fraser river, distant from New Westminster 1 mile in Delta municipality.

Anglo, B. C. Packing Co., Ltd., British Columbia Cannery.
Fraser River Industrial Soc'y, Ld., salmon packers.

## ANTLER CREEK,

A mining camp in the Barkerville division of the Cariboo district. Post-office and telegraph, Barkerville. distance 6 miles.

## ANVIL ISLAND,

includes Gambier Island.

(See also Bowen Island and Gibson's Landing.)

A settlement on Howe Sound 22½ miles from Vancouver. Mails weekly.

Postmaster, F. Keeling.

Armstrong John, William, farmer.
Clementson, Joseph.
Davies, Arthur Robert, farmer, Gambier Island.
Engleman, George, farmer, schooner Harber.
Engleman, A., farmer.
Furry, Ira, logger.
Hudson, W.
Tait, W. L., shingle mill, Gambier Island.
Keeling, Frederick, farmer and postmaster.
Keeling, Thomas, sr., farmer.
Keeling, Thomas, jr., farmer.
Keeling, Shirley, farmer.
Madison, Steve.
Pearcey, William Palmer, boat builder.
Sisson, John Thomas, logger, Gambier Island.

## ARGENTA

(P. O Kaslo.)

A mining town at the head of Kootenay lake, 25 miles north of Kaslo in the Duncan river country. A railway is contemplated from Argenta to the foot of Duncan or Howser Lake, dis. 10 miles by the Kaslo and Slocan Railway Co.

Bell, Wm. Henry, McLeod Hotel.

## ARMSTRONG,

(See also Spallumcheen.)

A station and money order post-office on the Shuswap & Okanagan branch of the C.P.R., 32 miles from Sicamous Junction and Vernon 14 miles, has telegraph office.
It is the centre of a rich agricultural district and has a 100-bbl. co-operative roller process flour mill. Saw mill. Methodist, Presbyterian and Anglican churches.

Postmaster, James Milton Wright.

Addison, Charles, harness and shoemaker.
Anderson, Alfred W., rancher.
Barrett, Henry, carpenter.
Barrett, William, farmer.
Becker, Chas. Jay, mgr. Flour Mills Co., Ltd.
Bowell, Robert, farmer.
Brown, John D., blacksmith.
Buker, Ruben, sawyer.
Baker, Wellington, engineer flour mill.

**Well Lighted Sample Rooms**

**Headquarters for Commercial Travellers.**

**The Hotel Wilson**

**NANAIMO, B. C.**

**Booking Office—Alberni Stage.**
**Stage Leaves Hotel Tuesdays and Fridays at 1:30 p. m.**

**GEO. R. RAYMOND. Prop.**

Burneth, Edwin Ruthwin, farmer.

CANADIAN PACIFIC RAILWAY CO.
Geo. E. Lorimer, agent.

Christian, John, farmer.
Christian, Joseph, farmer.
Couglan, Daniel, teamster.
Connel, John, farmer.
Crawford, Alexander, farmer and carpenter.
Crozier, Charles Tober, farmer.
Cummings, Capt. Duncan George, farmer.
Daniels, R., engineer, saw mill.
Davis, Benjamin, farmer.
D'Eath, Walter L., farmer.
Dockstader, John Henry, farmer.
Ehmcke, Henry, farmer.
Evans, Albert, farmer.
Fletcher, Thomas W., builder.
Ford Aaron, farmer.
Fraser, Henry, farmer and teacher.
Fulton, T. B., farmer.
Glanzer, John, farmer.
Graham, Donald, J.P., farmer.
Grant, Alexander, farmer.
Grant, Arthur K., farmer.
Grinton, J., farmer.
Hallam, William, farmer.
Hamill, John, J.P., manager Wood, Cargill & Co., Ltd.
Harding, Henry, farmer.
Harrison, Joseph, Miller.
Heathcote, Frederick, farmer.
Hill, Amos, teamster.
Hill, Amos, laborer.
Hill, Mark, farmer.
Hill, Rowland, farmer.
Hodson, John, farmer.
Holtby, William, carpenter.
Hunter, John farmer.
Hutchinson, J. & Co., groceries, flour and feed, also Revelstoke.
Ireland, Wm. Henry, carpenter and builder, and furniture dealer.
John, Joseph, farmer.

Jones, Robert, farmer.
Joyce, Cyril, farmer.
Keyes, Hugh, hotel keeper.
Knox, Thos., sec. foreman.
Laur, Jacob, farmer.
Leduc, Thomas, farmer.
Lee, Charles, sec. laborer.
Levar, Moses, farmer.
Lorimer, George Edgar, agen C.P. Ry. and farmer.
McDonald, Joshiah, carpenter.
McDonald, Myles, farmer.
McNair, William, farmer.
McPherson, Osborne, school teacher.
Meaghan, William, J., farmer.
Montgomery, James, farmer.
Mulraney, Patrick, farmer.
Murray, George, butcher.
Norris, Silas, farmer.
Okanagan, Foul Mill Co., Ltd., Donald Graham, pres.; Chas. J. Becker, manager; Frank C. Wolfenden, secretary.
Page, George, farmer
Patten, Charles Joseph, farmer.
Patten, Levi W., miller.
Patten, Edward William, sawyer.
Patchett, George, farmer.
Pelly, Richard Stewart, C.E., and surveyor.
Poole, John, farmer.
Reid, Samuel, farmer.
Reinhardt, George T. W., physician.
Ross, Joseph, tinsmith and stoves.
Rush, George, farmer.
Schneider, J. Henry, blacksmith.
Schubert, Augustus, farmer.
Schubert, Augustus, jr., farmer.
Schubert, Charles T., farmer.
Sheill, James, farmer
Spallumcheen Municipality, James M. Wright assessor.
Stovell, William, carpenter.
Swanson, Henry, farmer.
Taylor, Adam, farmer.
Thompson, John, sr., farmer.
Thompson, John, jr., farmer
Ireland, Wm. Henry, contractor and builder, furniture and undertaking.
Thorne, Edward, farmer.
Tilton, Cyrus C., farmer.
Wolfenden, Francis Cooley, sec. Okawagan Flour Mill Co., Ltd.
Wood, Robert, of Wood, Cargill & Co., Ltd.,
Wood, Hugh, gentleman.
Wright, David Arman, farmer.
Wood, Cargill Co., Ltd., general merchants and saw mill, John Hamill sec. and manager.

**WRIGHT JAMES MILETON.**
**POSTMASTER AND**
**COMMISSION AGENT.**

Young, Franklin B., farmer.

## ARROWHEAD,

At the north end of the Upper Arrow Lake, 28 miles south of Revelstoke, the Arrow Lake branch of the C.P. R. make connections here with the C. P. R. line of steamers for Trail. Post, telegraph and Dominion Express office. Steamer Lardeau makes trips daily to Thompson's Landing 10 miles, the point from which the Lardeau mining district is entered.

Postmaster, G. T. Newman.

Arrowhead Saw and Planing Mills, Ltd., J. A. DeCew pres., T. H. De Cew sec., mills across Arm of Arrow Lake.

**CANADIAN PACIFIC RAILWAY CO.**
James McCready, agent.

Dykes & Temple, grocers and butchers. (Isabella) (James).
Foley, Jeremiah J., hotelkeeper.

**LAKE VIEW HOTEL,**
**J. J. FOLEY, PROPRIETOR.**

Kerr, Edward J., hotelkeeper.
McCreery, James, agent C.P.R.
Mahoney, S. P., yardmaster C.P.R.

**NEWMAN, GEO. THOMAS,**
**MERCHANT AND POSTMASTER.**

Str. Lardeau, Kootenay Lumber Co., owners, Alex. Seaton master.
Trussler, B., switchman C.P.R.

## ASHBOURN,

(See Vevey.)

## ASHCROFT,

An important town on the main line of the C.P.R., 203 miles east of Vancouver, in Yale district. Mails daily: money order and savings bank, post-office, telegraph and Dom. and B. C. express offices. It is the forwarding point to Cariboo mines. Stage leaves for Clinton, connecting with stage for Cariboo.
Ashcroft is a customs output of New Westminster and has Anglican Methodist and Presbyterian churches also weekly newspaper. The water works system gives supply for domestic uses, fire protection and irregation of the flat surrounding the

town, besides driving electric light and power plant. Ashcroft P.O. is 3 miles west of Ashcroft station. Pop. 300.

Postmaster Ashcroft station, James C. Shields, at Ashcroft, Mary J. Cornwall.

**ASHCROFT HOTEL,**

**WILLIAM LYNE, PROPRIETOR.**

Fred Nelson, manager.

Anderson, William, clerk F. W. Foster.
Archer, Samuel, shoemaker.
Armstrong, Angus, watchman C.P.R.
Ashcroft Electric Light Co., Ltd., John Shields mgr., James C. Shields, sec.-treas.
Ashcroft Gold Mining Co., pres. S. A. Reynolds sec.-treas., H. L. Roberts.
Mine, Hydraulic at Keepers.
Ashcroft Mining & Prospecting Syndicate; H. C. Rayson, pres.; A. L. Clements, vice-pres. and H. L. Roberts, secy.
Ashcroft Water Works Co., Ltd., John Shields, mgr., James C. Shields sec.
Ashton, Robert N., waiter.
Atkins, Roderick, tinner.
Bailey, George Nelson, clerk H.B. & Co.
Bailey, Marcus, clerk H. B. & Co.
Bailey, W. B. & Co., storage and forwarding agents.
Barnes, James, rancher.
Barnes, John Christopher, rancher.
Bettman, Gus.
Blair, George I., rancher.
Bose, William H., farmer.
Boyce, James, blacksmith.
British-American Gold Mining and Trading Co., W. H. Moore, agent.

**BRITISH COLUMBIA**

**MINING JOURNAL,**

**DR. FRANK S. REYNOLDS, PUB.**

B. C. Development Co., mine owners, on Bonaparte, J. R. Mitchell, supt.
Bremner, John Alex., sec.-treas B. C. Express Co., Ltd.
British Columbia Express Co., James B. Leighton, supt, John Alex. Bremner sec.-treas., David W. Rowlands, local agent.
Bryson, John Bates, of Smith & Bryson.
Bryson, Melville, blacksmith for S. & Bryson.
Burr, Joseph William, Prov. constable and collector.
Campbell Bros. (Charles & Peter Grigor,

**CANADIAN PACIFIC RAILWAY CO.**

**A. L. Clements, agent.**

**CANADIAN PACIFIC RY TELEGRAPH**

**Wm. S. Jamieson, agent.**

Cargile (Henry) & Devery, props. Cargile House.
Cariboo Exchange Hotel, A. H. Walters, prop.
Carson, James McArthur, rancher.
Case, Frank H., compositor and joiner.
Clanson, Andrew, painter.
Clements, Archibald Leroy, agent, C. P. Ry.
Clements, John, clerk F. W. Foster.
Clements, J. H., drugs and stationery.
Clements, Milton W., freight clerk.
Cohen, James, barber.
Collins, J. G., capitalist.
Cornwall, Hon. Clement F., C. C. Judge and rancher.
Connolly, Mike, section man C.P.R.
County Court, Joseph Wm. Burr, deputy registrar; Hon. C. F. Cornwall, C.C., judge.
Cox, J. cook, Ashcroft Hotel.
Creelman, Stanley Torrent, private sec. S. Tingley.
Crozier, William, farm laborer.
Cunningham, Alex, horseshoer.
Customs, outport Westminster, Justice Knight, subcollector.
Dale, James.
Deans, C. B., mgr. McArthur & Harper.
DeKeyser-Verbiesh, Michael, miner.
DeKeyser, N., watchmaker, etc.
Devaney, Hugh, bartender.
Drumond, Mark, tinsmith.
Cargile House.
Dorrell, Rev. Alfred Anstey, Anglican.
Eastwood, R. James, bartender Cariboo Exchange.
Evans, Oliver Hixon, farmer.
Feain, Walter, contractor.
Ferrer, Miss, milliner, F.W.F.

**FOSTER, FREDERICK WILLIAM**

**GENERAL MERCHANT**

**AND FORWARDER.**

**JAMES O. HADDOCK, MANAGER,**

**ALSO CLINTON.**

Gibson, Charles Henry, butcher.
Giroux, Victor contractor and builder.
Glassey, John, overseer John Wilson.
Glencross, J. E., upholsterer.
Goodfellow, J. A., night operator C.P.R. station.
Gordon, R. G., school teacher.
Goss, James, rancher.
Graham, Rufus, cook.

Haddock, Charles, teamster.
Haddock, James, Orr, mgr. for F. W. Foster.
Hallyoak, J., C.P.R.
Hamilton, Thomas M., bookkeeper.
Harvey, Bailey & Co., gen. store.
Harvey, Henry W., of H. B. & Co.
Harvey, Oliver, of Harry Bailey & Co., & W. B. Bailey & Co.
Hawthorne, John, mgr. Trim & Haddock livery.
Hawthorne, William, carpenter.
Hawthorne, Watt, saddler.
Heathorn, Walter, clerk, F. W. Foster.

**HENDERSON STUART,**

**BARRISTER AND SOLICITOR.**

Higginbothom, Wm., carpenter.
Jamieson, Joseph, carptenter.
Jamieson, Wm. S., agent C. P. R. Telegraph.
Johnson, G. E.,
Johnson, Gustav, miner.
Kirkpatrick, J. D., farmer.
Knight, Justice E., sub-collector of customs.
Langley, Walter, rancher, Basque ranch.
Lawrence, J. C., jewellers.
Lee, Isaac B., livery stable. pres.; H. W. Moore, sec'y; Stanley J.
Lehman, Isaac, J.P., blacksmith, wagon-maker and rancher.
Leighton, James B., mgr. B. C. Express Co., and rancher, Savonas.
Lennon, Joseph, sec. foreman.
Lightning Creek Gold, Gravels and Drainage Co., Ltd., C. H. Unverzagt, pres.; H. L. Roberts sec., Stanley J. G. Mather, supt., Stanley.
Linnehan, John, teamster.
Long, Shaw Chinaman), gardener and farmer.

**LYNE, WILLIAM, PROPRIETOR**

**ASHCROFT HOTEL.**

Mackay, L., harness.
McKay Saddlery & Harness Co., L. Mc Kay, mgr.
McArthur & Harper, dry goods, boots and shoes, C. B. Dean, mgr.
McDonald, Alex, farmer, Hat Creek.
McDonald, Roy, clerk H. B. & Co.
McMillan, Thomas, section foreman C. P. R.
Main, Henry William, clerk, McArthur & Harper.
Menzies, John, general merchant.
Miller, Raymond Guy, bookkeeper.
Moore, W. H., agent B. A. Gold M. & Trading Co., of Baltimore.
Muir, Rev. J., Presbyterian.

**MURPHY, DENNIS,**

**BARRISTER AND SOLICITOR.**

Murphy, George, teamster.
Nelson, Fred, mgr. Ashcroft Hotel.
Nesbitt, Robert J., rancher.
Nevin (D.) & Peterson. blacksmiths and wagon-makers.
Newland, J. A.
Newland, Mrs. M., boarding house.
Nicklin, Benj., clerk F. W. Foster.
Ogle, Geo. V., C.P.R.
Osborne, Rev. G. Howard, Methodist.
Parke, Henry Farquharson, farmer.
Peterson, John, farmer, Venable Valley.
Pocock, Thomas, farmer, Hat Creek.
Prell, E. J., barber.
Rayson, Charles, freighter.
Beddard, Joseph, farmer.
Reynolds, Ethel I., accountant Mining Journal.
Reynolds, Frank L., carpenter.
Reynolds, Frank L., compostor Journal.
Reynolds, Dr. Frank Stewart, editor and prop. B. C. Mining Journal.
Reynolds (Frank Stewart and Robert (Herbert Lewllyn), mining brokers and comm. agents.
Roberts, Herbert Lewellyn, of Reynolds & Roberts.
Robertson, Chas., shoemaker
Robertson, James W., sec. foreman C. P. R.
Rowlands, David Wm., local agent B. C. Express Co.
Shaw, Walter, clerk, F. W. Foster.
Shields, Alex, supt. A. W. Works.
Shields, James Charles, postmaster.
Shields, John, mgr. Ashcroft Waterworks and Electric light.
Smith & Bryson, blacksmiths.
Smith, John Chambers, of Smith & Bryson.
Spears, Samuel, farmer, Hat Creek.
Stanley, John, rancher.
Steadman, Mrs. Kate, wid. Albert B., confectionery.
Stewart, M. P., freight checker, C.P.R.
Stoth, James, free miner.
Stout, Washington Irving, freighter.
Thompson, Wm., sec. foreman C.P.R.
Tingley, Frederick Chipman, stage driver.
Tingley, Stephen, capitalist.
Trim, Henry, jr., of Trim & Haddock.
Trim (Henry) & Haddock (Arthur) livery stable and dealers in hay and grain.
Van Alestyne, A. S., bookkeeper.
Walters, A. H., prop Cariboo Exchange Hotel.
Ward, George, clerk F. W. Foster.
Wardell, Miss L., dressmaker.

Webb, A., bakery.
Webb, Francis, asst. P. Master.
Willard, Ralph C., engineer.
Williams, J. R., M. D.
Wilson, John, rancher, 8 Mile Creek.
Woods, Allison, restaurant.
Wright, Miss, dressmaker.
Wyness, John, clerk, Ashcroft hotel.
Tai Soon & Co., gen. store.
Tai Wing, gen. store.

## ASPEN GROVE,

A post 25 miles north of Granite Creek; 45 miles south of Nicola, Yale District.

Dodd, W. Alexander, stock raiser.

## BABINE

A., H. B. Co. trading post, at northern end of Babine Lake; 60 miles east of Hazelton, in western division of Omenica District.

Hudson's Bay Co., Charles H. French in charge.

## BAILEY'S,

A station on the Kaslo & Slocan Railway. Distant 26 miles Kaslo

## BAKER'S LANDING,

A settlement in Nanaimo district on the East Coast Vancouver Island, near Comox.

## BALACLAVA ISLAND,

near Alert Bay.

## BALFOUR,

(See also Proctor's Landing.)

A town at the head of Kootenay outlet on Kotoenay Lake, 21 miles from Nelson and 22 miles from Kaslo, has A telegraph office. Steamers three times a day from both Nelson & Kaslo.

Postmaster, John W. Gallup.

Balfour Brick Co., office Nelson.
Proctor (T. G.) McMullan Bros., (James C. and J. M.), brickyard and wood dealers.
Balfour Steam Nav. Co., C. W. Buck, prop.,

**VANCOUVER FLORAL Co.**

*Headquarters for*
**ROSES and CARNATIONS.**
*Finest assortment of*
**DECORATIVE and HOUSE PLANTS.**

**Cor. Burrard & Melville Sts., Vancouver**
**Tel. 189. JAMES POTT, Man'gr.**

Blandy, J. C. & Co., props. Outlet Hotel.
Buck, Chas. Wesley, C.E., prop. Balfour Steam Nav. Co.
Campbell, Angus, master str. Red Star.
Flirt, str., B. S. N. Co.
Gallup, J. W., hotel and lighthouse keeper.
Proctor, Thomas Gregg, also Nelson.
Red Star str., B. S. N. Co.
West & Emerson (of Nelson), wood camp,

## BALMORAL,

(Postoffice Claxton.)

A fishing station on the Skeena River; 2 miles above Port Essington. Mails fortnightly by steamer.

Balmoral Canning Co., Turner, Beeton & Co., props. and agents.
Conyea, W., bookkeeper in charge.

## BARCLAY SOUND,

In Comox district, on west coast Vancouver Island. (See also Uclulet and Alberni.)

## BARKERVILLE,

(See also Jack of Clubs Lake, Willow River, Groose Creek and Stanley.)

A mining town on William's Creek, at the terminus of the Cariboo wagon road, dis. 285 miles from Ashcroft, the nearest railway station; money order postoffice and savings bank, telegraph office and B. C. express Episcopal and Methodist churches and public school, Mails weekly. Quesnelle distance 60 miles.

Postmaster, James Stone.

Allers, John, miner.
Allison, E., teamster.
Anderson, Wm. F., miner.
Beedy, Asa Hardy, mgr. S. Rogers.
Beedy, Winstow L.
Berry, Richard, carpenter.
Big Valley Creek Gold mine, Major Du pont, mgr. dir., Victoria.
Bibby, John, tinsmith, etc.
Blackwod, William, miner.
Blair, John, miner.
Bonner, Leicester A., sec. Cariboo Gold Fields, Ltd.
Bonner, A., clerk Cariboo G. Fields, Ltd.
Boursin, Henry, miner.
Bowron, John, Govt. agent and gold commissioner.
Bowron, W. V., asst. mining recorder.
Boyce, James B., hotel.
Brobeck, E. R., C.E. and surveyor.
Brown & Tegart, hotel.
Brown, William, miner.
Buchanan, Robert, laborer.
Butts, John, miner.
Campbell, Robert Neil, miner.

**CANADIAN PACIFIC RY TELEGRAPH**
James Stone, agent.

Cariboo Gold Fields, Ltd., James Champion supt., Leceister A. Bonner sec.
Champion, James, supt. C.G.F., Ltd.
Champion, Leon. F., bookkeeper C. G. Fields, Ltd.
Clark (George Benjamin) & McIntyre (Archibald) saw mill, Jack of Clubs Lake.
Cocell, Edward, miner.
Cochrane, Hugh, broker.
Conway, Benjamin, miner, Canadian Creek.
County Court, Hon. C. F. Cornwall, Judge; James McKenn, district registrar; John Stevenson, sheriff and stipendary magistrate.
Coutts, Alexander, miner and carpenter.
DesLorier, Edward, teamster.
Dow, Alfred C., miner.
Duffy, James, miner.
Egan, Peter, saw mill.
Fitchie, William, miner.
Fraser, John, Bakerville Hotel.
Gannon, John, miner.
Gibson, Henry, miner.
Glynn, Michael S., miner.
Government Agent, Good Commissioner, and Mining Recorder, John Bowron.
Government reduction works, Jno. Bowron, gold commissioner.
Cowan, George, miner.
Hancock, John Magin, miner.
Hauser, John, miner.
Heath, Robert, miner
Helgeson, Hans, M.P.P., miner.
Hodgkinson, William, milkman.
Hopp, John, mgr. Slough Creek M. Co., Ltd.
Hough, Richard, engineer.
House, Charles, hotel.
Houser, John, saloon.
Hunter, Thos. C., shoemaker.
Innis, James, miner.
Isaacs, George, miner.
Jarvis, Wm. T., miner.
Johnston, Arthur, miner.
Johnston, George C., miner.
Jones, Robert, laborer.
Kelly, Andrew, general store and hotel.
Kelly, James A.
Kelly, William, butcher.
Lasell, B. A., miner.
Locke, Alexander, blacksmith.
McArthur, Alexander, blacksmith.
McArthur, William, miner.
McComish, Matthew, miner.
McDermott, Henry, miner.
McDonald, Alexander, miner, Corklin's Gulch.
McGovern, Patrick, miner.
McGregor, Peter Finley, miner.
McKay, Daniel, miner.
McKenn, James, collector and constable and district registrar county court.
McLain, John L. B., miner Richfield).
McLaughlin, Chas., teamster.
McLean, John, miner.
McLeod, Kenneth, trapper, Bear Lake.
Marsh, S. J., of Thompson & Marsh.
Mattice, Stephen, B., miner.
Muckler, James, miner.
Muller, L. M., miner.
Muray, Norman Fredk., miner.
Myer, Frank, steward Royal Cariboo Hospital.
Paul, John A., miner.
Paulsen, Charles Joackim, miner.
Price, Watkin, miner.

**ROGERS, SAMUEL AUGUSTUS,**

**GENERAL MERCHANT AND HOTEL.**

Ross, James, miner.
Ross, John.
Royal Cariboo Hospital, Chas. A. Tunstall, physician in charge, Frank Myer, steward.
Shaw, David Richardson, miner.
Shaw, George, miner, Hardscrabble Creek.
Shaw, Joseph, Hardscrabble Creek.
Shepherd, Edward C., miner.
Shepherd, Fred, miner.
Shepherd, John H., miner.
Shepherd, William, miner.
Shriver, James, miner
Slough Creek M. Co. and Slough Creek, W. F. Seargant, sec., John Hopp mgr.
Smith, James, butcher.

Smith, Andrew, blacksmith.
Stevenson, John, sheriff and stependary magistrate.
Stone, James, postmaster and agent C. P. R. telegraph.
Tait, John, carpenter.
Tegart, Arthur Henry, miner.
Tell, Edward, Waldimar, miner.
Thompson (William) & Marsh (S. B.) mining brokers and assayers.
Tunstall, Charles Augustus, physician. in charge Royal Cariboo Hospital.
Walker, George James, miner.
Wendle, Joseph, miner.
Wilson, Arnold, miner.
Wintsip, Edward, miner and blacksmith.
Wintsip, Robert, miner.
Wintsip, Robert, jr., miner.
Wintup, John C., miner.
Woolcock, Henry, miner.
Wyllie, Robert, miner, Sugar Creek.

## BARNARD,

(Now called Bedlington.)

A mining camp at the international boundary line, West Kootenay district; nearest railway, telegraph and express, Jennings, Mont., dis. 60 miles.

## BARNET,

A station on the C.P.R. 9 miles east of Vancouver; nearest telegraph office, Port Moody.

Postmaster, J. B. MacLaren.
North Pacific Lumber Co., Ltd.

## BASQUE RANCH,

A station on the main line of the C.P.R., 196 miles east of Vancouver; distant 6½ miles from Ashcroft, the nearest post office.

Langley, Walter ,rancher.

## BAINES' SOUND,

A settlement in the Comox district.

## BEAR CREEK,

A station on the main line of the C.P.R., East Kootenay district; 432 miles east of Vancouver and 5 miles east of Rogers Pass; has telegraph office; nearest steamboat landing Golden, dis. 40 miles; express office Glacier, dis. 18 miles.

**CANADIAN PACIFIC RAILWAY CO.**
F. H. Robinson, agent.

## BEAR LAKE

A station on the Kaslo & Slocan Railway; 20 miles from Kaslo.

Bear Lake Con. M. Co., Ltd.
Lucky Jim mine, E. G. Langford supt., E. G. Mathews, mgr.,
McDonald, Hugh I., hotel.

## BEAR RIVER,

a logging camp on Wilboro' channel, 140 miles from Vancouver in Comox District.

B. C. Mills T. & T. Co., Ltd., logging camp.
Preston, Robert, foreman logger.

## BEAVER,

A settlement; dis. 11 miles from Nanaimo.

## BEAVER,

A station on the Nelson & Fort Sheppard railway; distant from Nelson, 40 miles.

## BEAVER,

(See Beaver Mouth.)

A station on the main line of the C. P. R., 195 miles west of Calgary; 196 miles east of Kamloops.

## BEAVER CREEK.

(See also Alberni.)

A postoffice in the Alberni district, 6 miles from Alberni; Nanaimo, 54 miles; mails semi weekly.

Postmaster, Chas. F. Bishop.

Armstrong, William, livery and farmer.
Bayne, Percy, Robert C., farmer.
Bayne, Stanley Richard Sparkes, farmer.
Bishop, Charles Frederick, J.P., farmer and postmaster.
Dickson, James, farmer.
Dickson, Mrs., wid. William, farmer.
Drinkwater, Hilton, farmer.
Comerford, Patrick, farmer.
Grandy, Edward, farmer.
Hall, Charles, farmer.
Jolley, John Stull, farmer. and pumpmaker.

McKenzie, Douglas, farmer.
McKenzie, Kenneth, farmer.
Orr, John, farmer.
Patterson, John, farmer.
Thompson, Robert W., farmer.
Thompson, William, farmer.
Tinkley, William, laborer.
Waring, Frederick, farmer and sailor.
Waring, Harry, farmer and sailor.
Waring, Mary A., wid. William, farmer.
Waring, Robert, farmer and sailor.
Waring, Septimus, farmer and sailor.
Watson, Miss Eleanor May, teacher.

## BEAVER LAKE,

a mining camp, 38 miles north of 150 Mile House, Cariboo Destrict.

Guy, Frank, hotel, general store and farmer.

Gill, Frank, hotel and general store.

## BEAVER LAKE,

a station on Victoria and Sidney railway, 8 miles from Victoria, in Lake district. Reservoir for Victoria water works.

Lehman, David, cartetaker waterworks.

## BEAVER MOUTH,

A station on the main line of the C. P. R., 446 miles east of Vancouver and 12 miles west of Donald; in the East Kootenay district; has telegraph office; mails daily.

Postmaster, Wm. G. Neilson.

Brinkman, J., trapper.
Brown, W., mill hand.
Campbell, Peter, C.R.L. Co.
Campbell, D. R. sawyer.
**CANADIAN PACIFIC RAILWAY CO.**
Robert, Barker, agent.
Carlson, Pete, sec. foreman.
Columbia River Lumber Co., Ltd., Saw mill and general store, W. G. Neilson, manager
Higginson, George E., foreman.
Mackintosh, J. R., bookkeeper.
Martin, C. J., trapper.
Stalker, G. F., emp. C R. L. Co.
Varsar, A., C.P.L. Co.
Vincent, H., mill hand.
Vincent, J. N., blacksmith.

## BEAVER PASS,

a post on Cariboo road, 8 miles south of Stanley, 39 miles from Quesnelle, 20 miles from Barkerville.

Peebles, John, hotel.

## BEAVER POINT,

(See also Salt Spring Island, Burgoyne Bay and Ganges Harbor.)

A country postoffice on south end of Salt Spring Island, Islands district. Nearest telegraph office, and railway station Sidney, dis. 8 miles, steamer landing Fulford Harbor, dis. 3 miles and Burgoyne Bay dis. 8 miles. Its principal industries are farming, fishing and mining; has a public school and Presbyterian and Methodist churches. Mail weekly.

Postmaster, John McLennan.

Carstais, Robert, fruit grower.
Cawley, Thomas, farmer.
Fisher, George, farmer.
Hamen, Wm., famer and fruit grower.
Johnson, Edwin, farmer.
King, Geo., fisherman.
King, Joseph, farmer.
Kirkendale, Geo., teacher.
**McLENNAN, A., POSTMASTER.** and farmer.
Pappenburger, John, farmer and fruit grower.
Ruckle Arthur farmer.
Ruckle, Henry, farmer and fruit grower.
Smith, Louis, farmer.
Spinkerman, Henry, farmer.
Trage, Theodore, farmer and fruit grower.
Watkins, Robert, farmer.
Williams, G., farmer.

## BICKLEY BAY,

(Also known as Channetown.)

A steamboat landing on the east ocast of Thurlow Island, 3 miles north of Shoal Bay, in Comox district. Steamer weekly from Vancouver.

## BEDLINGTON,

A mining camp on the Kootenay river, situated at the international boundary; Bonners Ferry; distance 32 miles, 45 miles from mouth of Kootenay River. Great Northern Railway branch from Bonner's Ferry, under contemplation.

Alberta and British Columbia Exploration Co., Ltd., George Alexander, general manager, Kaslo.
Billings, Samuel, rancher.
Couch, Wm.
Dow, W. J.
Dow, J. W.
English, James.
Foster, Arthur P.
Foster, Wm.
Henderson, William.
Huscroft, Wm.
Huscroft, Jas.
Kootenay Reclamation farm, Wm. Henderson, foreman.
Little, F. G.
Long, R. J.
Pratt, F. N.
Rykert, J. C., Jr., customs officer. mining recorder and constable.
Sloan, W. P., mining and gen. agent.
"Calgary" Dredge, Arthur P. Foster foreman.

## BEECHY BAY,

A Indian Reserve near Metchosin; distance from Victoria, 21 miles.

## BELLA BELLA,

(See also King's Island.)

An Indian village on the Northern coast. Mail steamers twice a month from Victoria, dis. 350 miles. Nearest telegraph and railway station Nanaimo, dis. 300 miles. Methodist church and Mission school.

Postmaster, John Clayton.

Clayton, John, general store.
Marshall, —:, manager.
Humchist, Son & Co. (Indians), general store.
Jackson, Dr. J. A., Methodist medical missionary.
Munsen, Stephen, trader.
Poor (The) Co. (Indians), general store.
Tilley, Seth T., fisherman and miner.

## BELLA COOLA,

A fishing village on the northern coast at the head of Burke Channel. Nearest railway and telegraph Nanaimo, dis. 325 miles, Bella Bella, dis. 75 miles.

Postmaster, H. Christensen.

VANCOUVER
Floral Company,
Cor. Burrard and Melville Sts.
VANCOUVER, B. C.
Bouquets, Funeral Designs and all Floral Work a Specialty.
Tel. 109. JAMES PONT, Manager.

Arntson, Oliver, steam engineer.
Bella Coola Mercantile Co., H. B. Christenson, manager.
Borg, Peter, carpenter.
Bryniedsen Brynied, fishery guardian.
Carlson, Christian, J. P., farmer.
Clayton, John, gen. merchant. also Bella Bella.
Gordon, Ole J., gen. blacksmith.
Grumstall, Sigurd, tinsmith.
Christensen, Hagen Bernard, postmaster.
Hammer, Nathias, farmer.
Hansen, Hans Olai, carpenter.
Holte, James, R., gunmaker.
Liveltin, Rasmus R., carpenter.
Neswood, Andrew N., carpenter.
Neville, Rev. Thomas, Methodist church.
Nordschaue, Erick, civil engineer.
Nygard, Jacob J., shoemaker.
Pollard, A. H., general merchant.
Thorson, Thore., boatbuilder.

## BESBORO BAY,

A settlement on the east coast of Vancouver Island; steamers weekly

## BIG BAR,

(P. O. Big Bear Creek.)

A mining camp in Lillooet district, 80 miles from Ashcroft, postoffice Big Bear Creek; nearest telegraph office Clinton, dis. 45 miles.

## BIG BAR CREEK,

a post settlement in Lillooet district. Nearest telegraph and express offices Clinton, dis. 45 miles. Railway station Ashcroft, dis 96 miles; has a

saw mill and 2 flour mills.
Mails weekly

Postmaster, Philip Grinder.

Big Bar Dredging Co.
Big Bear Hydraulic Mining Co., Ltd., James Dunn, manager.
Hartman, P. A., stock raiser.
Burnett, Alex., stock raiser and fmr.
Carey, Daniel, farmer.
Carr, Alex., farmer.
Chisolm, L., farmer.
Chisolm, Roderick, rancher.
Cowie, Robt., rancher.
Davis, Alex., fr[illegible] stock raiser.
Davis, Isaac.
Davis, John, stock[illegible]ser, stopping place and mail carrier.
Derby, Thomas, J., J.P.
Dunn, James, miner.
Gallagher, John, J. P., miner.
Gore, W. F., supt., dredger.
Grinder, James, rancher.

**GRINDER, PHILLIP.**

**FARMER AND BOARDING HOUSE.**

and grist mill.

Grinder, William, farmer.
Haller, Alexander, laborer.
Haller, Joseph, saw and grist mill, stock raiser and farmer.
Haller, Joseph, Jr., farmer.
Haller, Wm., laborer.
Hench, Mrs., wid. Henry.
Irving, William, farmer and hunter.
Jarvis, A. G., laborer.
Jones, John M., miner.
Kostering, Conard F., farmer.
Kostering, John, laborer.
Madson, Robert, farmer.
Madson, Thomas, farmer.
Madson, William, farmer.
McDonald, Alex., stock raiser.
McLean, Alex., stock raiser.
Moore, Edward, stock raiser.
McDonald, Dougal, farmer and stock raiser
Robertson, James A., road foreman.
Stimen, Gus, farmer.
Wallace, A. G., rancher.

## BIG BEND,

A mining camp in the Big Bend of the Columbia river, in the West Kootenay district, 130 miles above Revelstoke; nearest telegraph office Revelstoke.

Big Bend Trading Co., general store.

## BIG LAKE,

a post on the 150 Mile House and Forks of Quesnelle road; 20 miles from 150 Mile House.

Parker, Wm., farmer and hotel.

## BIG QUALICUM,

(Post office called French Creek.

An Indian camp on the east coast of Vancouver Island, distant from Vancouver 50 miles; steamer weekly.
9 miles from Little Qualicum.
39 miles from Wellington.

Qualicum, Tom, hotel.

Brown, Herman, farmer.
Buss, Walter.
Buss, William.
Eccles, James, farmer.
Fitzgerald, Michael.
Fletcher, Joseph, farmer.
May, Harvey.
May, J.
Smith, William, farmer.

## BLACKFISH SOUND,

An Indian settleman on the Mainland, 8 miles N.E. of Alert Bay.

## BLAINE,

A station on the Great Northern at the international boundary, 24 miles from New Westminster.

Atkinson & Kyle, hotel.

## BLINKINSOP BAY,

A logging camp on Johnson Straits, 12 miles northwest of Salmon river, on Mainland, 160 miles from Vancouver.

McDonald, Alex., steam logger.
Mawhinney, James, logger.

## BLIND CHANNEL,

A steamboat landing on the east coast of Vancouver Island, distant from Vancouver, 125 miles across Thurlow Island.

## BLOOMFIELD,

A mining camp, distant 10 miles from Windermere.

## BLUBBER BAY,

A steamboat landing on the east coast of Vancouver Island on the Comox route, at northeast end of Texada Island.

## BLUE BELL,

A steamboat landing on Kootenay lake, 7 miles above Pilot Bay and 8 miles from Ainsworth.

## BLUE SPRINGS,

A settlement in Yale district, distant from Varnon, 20 Miles. Post office Lumby. dis. 4 miles.

Christian, Thomas, farmer.
Convrette, Gilbert, farmer.
Deschamps, Baptiste, farmer.
Deschamps, J., farmer.
Dickson, G. G., farmer.
McDonnell, Alexander, farmer.
McDonald, Daniel, farmer.

## BOAT ENCAMPMENT,

A mining camp on the Columbia river, 110 miles north of Revelstoke.

## BOEDINGTON FALLS,

a station on Columbia and Kootenay railway, 11 miles from Nelson.

West Kootenay Power and Light Co. Ltd.. power station, head office Rossland.

## BOUGUSTOWN,

A town one half mile east of Nelson, postoffice, Nelson.

Brooks,(W ) & Herman,(F.) Grove saloon

## BON ACCORD,

A fishing station on the Fraser river distant from New Westminster four miles.

## BONAPARTE,

(P.O. Cache Creek and Ashcroft).

A settlement in the Lillooet district, reaching from Ashcroft to Mundorfs.

English, Benjamin F., farmer.

B. C. Development Co., Ltd., Capt. Mitchell, mgn. dir.
Morgan, Thomas, rancher.
Parke, Phillip, rancher.
Veasey, Mrs., wid. Mike, rancher.
Walker, William, farmer.

## BOSTON BAR,

A station on the main line of the C.P.R., on the Fraser river, in Yale district, 109 miles from New Westminster; Kamloops, 50 miles.

Beatty Gold Dredging and Mining Co., Ltd., of Welland, Ont.
Boston Bar G. M. Co., Ltd.
Copeland, J., general store.

## BOUNDARY,

(Now called Bedlington.)

A village on the international boundary line on the Kotenay River, 15 miles from Kootenay outlet.

Alberta & B. C. Exploration Co., Ltd., Geo. Alexander, pres, Kaslo; Geo. A. Keefer, engineer; Wm. Henderson, foreman.

## BOUNDARY BAY,

(See Delta and Mud Bay.)

A settlement in the Southwest part of the New Westminster district. Ladner's Landing is the nearest postoffice and telegraph, distant 8 miles. In Delta Municipality.

## BOUNDARY CREEK,

a mining and ranching district in the souther portion of the Province. Principal points are: Greenwood, Anaconda, Boundary Falls and Midway.

## BOUNDARY FALLS,

(See Also Greenwood

Postmaster, T. J. Hardy.

a post settleman at the international boundary line, 25 miles west of Grand Forks, 3 miles from Greenwood.

Castleman, A. A., farmer.

Castleman, James, farmer.
Hardy, Thomas J., farmer and postmaster.
Kerr, Robert Duncan, farmer.
McCarren, L. M., miner, etc.
Munroe, George, farmer.
Munroe, N. R., farmer.
Rendell, Ernest William.
Rendell & Co., general merchants; also Greenwood.
Roy, William, farmer.
Underwood, William, farmer.
White, J. J., hotelkeeper.

## BOUNDARY MOUNTAIN,

a stopping place called Summit House, between Grand Forks, dis. 14 miles and Greenwood dis. 6 miles.

Spencer Bros., hotel.

## BOWEN ISLAND,

(See also Anvil Island.)

A lumber camp on Howe Sound route distant from Vancouver 12 miles, mails weekly.

Postmaster, Lucia Becker.

Becker, DeWitt, farmer.
Becker, Isaac, blacksmith.

**BECKER, MRS. LUCIA, POSTMASTER.**

Davies, William Joseph, mkt. gardener.
Dolby, Isaac, farmer.
Garcier, Jose, fisherman.
Grafton, David, stock raising.
Grafton, Thomas D., farmer.
Grafton, William Alfred, farmer.
Heffrinn, Harvy, mining.
Marion, Joseph Patrick.
Moore, John James, mining.
Parker, William, farmer.

## BOYER ISLAND,

(P. O. Bowen Island.)

A steamboat Landing on the Howe Sound Route, distant from Vancouver, 12 miles.

Manion, —., farmer.

## BRANDON,

(See also Slocan City.)

A townsite at the foot of Slocan Lake one-quarter miles from Slocan City, P. O., Slocan City; distant from New Denver, 18 miles.

Allan, Robert, livery.
Bennett, Miss Clara,
Bennett, Mrs. Sarah Ellison, (widow)
Brandon Hall, F. S. Andrews agent.
Brandon, W. H., prop. Townsite.
Dick, Frank, assayer.
Ferguson, Mrs. Wm., laundry.
Miller, Wm., prop Union Hotel.
Ontario & Slocan M. Co., head office, Guelph, Ont., W. H. Brandon, mgr.
Skojeski, Andrew, general store.
Union Hotel, Wm. Miller prop.

## BRIDGE CREEK,

( P. O., Lac La Hache.)

A station on the Cariboo stage route, in the Lillooet district, has telegraph office, 108 Mile House distant 8 miles; Ashcroft, 86 miles.

Allen, Wm., hotel and general store.
Forde, J. Preston, mining recorder.
Fiset, Napoleon, farmer.
Powers, Thomas, farmer.
Stoddart (David A.) and Quinn (James B.) ranchers.
McKinlay, John W., farmer.
McKinlay, James, laborer.

## BRIDGE RIVER,

a mining camp in the Lillooet district.

Bridge River Gold Mining Co., Ltd.
Dunlop, John, general merchant.
Gibbs, Samuel, accountant and broker.

## BROOKLYN,

At mouth of Dog Creek. Lower Arrow Lake, opposite Deer Park, 16 miles from Robson and 110 miles from Arrowhead. Headquarters for Robson, midway branch of C. & W. Ry.

Barry, S. H. restaurant.
Blackmer & Esling, publishers, branch of Trail.
Boles, F. C., hardware, branch of Trail.
Burns, P. & Co., butchers.
Dallas (Joseph) & Co. (H. B. Madden), hotel.
Foley Mann & Larson, railway contractors.
Hoyt, A., butcher.
Hunter, Wm., & Co., general store, branch of Silverton.

Livingston, L. M. & Co., general merchants, branch of Deer Park.
McMillan, C. W., brewery.
McNeil & Hector, hotel.
Mitchell Bros., tailors, branch of Slocan City.
Mighton, S. J., tonbeconist, branch of Nelson.
Nelson, E. O., cigars and confy.
Parker, Wm., townsite owner.
Parris, E. & Co., general merchants, branch of Slocan City.
Peterson, J. P., hotel, also Trail.
Wadds Bros., photographers, branch of Nelson.
Wilson, Thomas, general merchant, branch of Trail.

## BROWNSVILLE,

A farming settlement on the Fraser river, opposite New Westminster. There is a regular ferry boat to New Westminster. Telegraph office, New Westminister. Surrey Municipality.

Postmaster, James. Punch.
Barry, Michael Robert, hotel.
Breth, Hugh R., farmer.
Bourne, J., farmer.
Brown, Henry, dairyman.
Brodrick, John, farmer and fisherman.
Canfield, F. O., teacher.
Douglas, John, farmer.
Edwards, Joseph R., farmer.
Espeland, Hans P., farmer.
Engeelrigsen, Edward, farmer.
Klavans, Anton, farmer.
Linguist, J., fisherman.
McColl, James, farmer.
McCaskell, D., hotel.
McDermott, Mrs., hotel.
McLeod, Alexander, carpenter.
Morrison, Robert, fisherman.
Murphy, James E., dairy.
Punch, James, postmaster.
Quible, John, farmer.
Sandells, Nile, farmer.
Shepherd, John, farmer.
Smith, Harold, farmer.
Springer, William Byron, farmer.
Sterling, George W., carpenter.
Stein, John William, farmer.
Troughton, George, farmer.
Wallace, George, farmer.

## BRUCE'S LANDING,

A post settlement on the west side of Okanagan lake, 7 miles from Okanagan landing. Mails weekly.

Postmaster, William Siverwright.

Bruce, James Baxter, rancher.
Love, E. H.

**VANCOUVER**

**Floral Company,**

**Cor. Burrard and Melville Sts.**

**VANCOUVER, B. C.**

**Bouquets, Funeral Designs and all Floral Work a Specialty**

Tel. 109. JAMES PONT, Manager.

## BUCCANEER BAY,

(P. O., Bowen Island.)

A lumber camp 14 miles from Vancouver. Bowen Island, distant 8 miles.

## BULL HEAD PRAIRIE,

on Crow's Nest Pass Railway, between Coal Creek and Crow's Nest Pass. Southeast Kootenay.

Hamilton, Alexander, hotel.
Rilley, Thomas W., Rilley Hotel.

## BURGOYNE BAY,

(See also Fulford Harbor and Salt Spring Island.

A money order post office on west side of Salt Spring Island. It is a steamboat landing, dis. 13 miles from Sidney. Fulford Harbor, on east side of Island, is dis. 3½ miles.

Postmaster, D. Maxwell.

Akerman, George, farmer.
Akerman, Edward, farmer.
Akerman, Joseph, farmer.
Akerman, Joseph J., farmer.
Bramer, Charles, farmer.
Dukes, George, farmer.
Dukes, Walter J.
Furness, George, farmer.
Gardner, A., farmer.
Gardner, George, farmer.
Gives, Michael, farmer.
Hannah, George, fisherman.
Harris, W. H., farmer
Horal, James, Henry, farmer.
Johnson, Edwin, farmer.
Lee, Edward, farmer.
Lee, Thomas H., farmer.

Maxwell, David, general store.
Maxwell, James, farmer.
Maxwell, Richard, farmer.
Mollet, John, farmer.
Mollet, John C., farmer.
Nightingale, Joseph, farmer and road supt.
Shephard, George J., fisherman.
Walsh, John James, farmer.
Wilson, Alexander, blacksmith.
Wilson, James, farmer.
Nankana (Kanaka) farmer.
Nuana (Kanaka), farmer.

## BURRARD INLET,

(See Hastings.)

## BURTON,

A steamboat landing at the head of Lower Arrow Lake, between Arrowhead and Trail. Distant from Arrowhead 55 miles; from Nakusp, 20 miles. Has sawmill. Three creeks, Cariboo, Snow and Trout, converge just back of the town. It is the outlet for the mines on Cariboo Creek.

Postmaster, R. S. Burton.

**A. M. BEATTIE CO.,**

brokers and real estate.

Beattie, Arch Murray, mgr. the A. M. Beattie Co., res. Roseberry.
Bourne Bros., gen. merchants; also Revelstoke, Nakusp and New Denver.
Burton( Byron) & Bull (B. Walter).
Burton, R. S., postmaster and mining broker.
Canadian & Cariboo M. & Dev. Co Ltd.
Clark, A. E., mgr. Bourne Bros.
Columbia & Cariboo M. Co., Ltd., Captain A. McLean, supt.
Eureka Mining Co., Ltd., D. D. Birks, Rossland.
Pyer, Wm., freighter.
Hector, John, hotel.
Hopkins & Burton (W. Hopkins, A Burton), freighters.
Hull, W. R., townsite owner, res. Calgary, Alta.
Jordan, G. A., & Co., gen. store; also Nakusp.
Manuels, —., newstand.
Manuels, Mrs. S. E., hotel.
Maxwell Group mines.
McLeod, Angus, barber.
Patrick, A. L., Dom. land surveyor.
Sherman & Hector, hotel.
Silver Queen M .Co., Ltd.
Swan, W. A., surveyor
Valentine Group, W. A. Thurman, Nelson.
Webb, S. H., mining expert.

## BURTON PRAIRIE,

A settlement in the New Westminster district. Nearest telegraph office, Mission.

## BUTE INLET,

A fishing station on the West Coast.

Carbutt & Blanchfield, general merchants.
Henderson, John B., fish canning.

## CACHE CREEK,

((See also Bonaparte & Hat Creek.)

A country postoffice on the Cariboo road, Yale district. Nearest railway, telegraph and express offices, Ashcroft, distant 6 miles.

Postmaster, James Campbell.

Berry, —., farmer, Hat Creek.
Campbell, James, rancher and postmaster and hotel.
Dominion Ranch, Chas. A. Semlin, M.P.P., prop.
Duck, Kee, general store.
Ellenwod, R. W., school teacher.
Finney, George, farmer, Hat Creek.
Humphries, Edward, cowboy.
Lambert, Robert, farmer, Hat Crek.
McGee, Bros., farmer, Hat Creek.
McLeod, Donald, teamster.
Parke, Thomas Henry, rancher.
Phare, Richard, laborer.
Sanford, William Henry, farmer.
Semlin, Charles Augustus, M.P.P. rancher,etc. Dominion Ranch
Trimble, Charles, foreman Dominion Ranch.
Parke, Philip, rancher, Bonnaparte Lodge.
Ramsdel, —., farmer, Hat Creek.
Walker, Robert A., freighter.
Western Canadian Ranching Co., Ltd., Perry Ranch, J. D. Prentice, mgr.; George Blair, foreman.
Yee Yepp, general store.

## CACHETON,

A townsite on the west bank of Cayoosh Creek, Lillooet district, near the Golden Cache mine. It is connected by road with Lytton, 53 miles, and Clinton, 26 miles. P. O. Lillooet, dis. 12 miles northwards.

Golden Cache Mines Co., Ltd., head office Vancouver, Geo. T., Rives, supt. Ho, Sang, hotel.

## CADES LANDING,

A logging camp on Malaspina Strait, 65 miles from Vancouver.

Cade, Hiram M., logger.

## CALEDONIA,

(Also called New Caledonia.)

A district comprising the northeastern part of the province, so named by the Hudson's Bay Co. It consists of the norther part of Cariboo, all of Omenica and the eastern part of Casiar.

## CAMPBELL CREEK,

Post office Kamloops.

A ranching settlement on South Thompson river, 15 miles east of Kamloops.

Armanini, G., farmer.
Barnes, George, farmer.
Baze, Biline, farmer.
Bieler, G. Fredk., farmer.
Bird, James Edwin, farmer.
Bleecher, J. Anthony, farmer.
Buse, William H., rancher.
Campbell, Lewis, jr., stockman.
Cardew, Harold W., farmer.
Ompbell, Walter, farmer.
Columbia House, G. B. Scuitto.
Curry, Valentine, David, farmer.
Davis, Charles, rancher.
Dupuis, Louis, farmer
Frank, John, stock-raiser.
Hardcastle, Ernest, rancher.
Hay, Robert, farmer.
Landry, Joseph, farmer.
McGlashan, Alexander, farmer.
McGilvray, Arch., farmer.
McGillivray, Arch., farmer.
McLeod, John, rancher.
Pratt, Robert, farmer.
Sutherland, Granville, teamster.
Todd, James, jr., farmer.
Todd, Jos., jr., farm-hand.
Todd, Joseph C., farmer.
Walker, Donald, farmer.
Woodland, John, farmer.

## CAMPBELL RIVER,

A steamboat landing and logging camp on the east coast of Vancouver Island. Distant from Vancouver 90 miles. In Comox district.

## CAMP HEWITT,

A mining and ranching settlement on west side of Okanagan Lake, 40 miles from Okanagan Landing, 15 miles below Kelowna, in East Yale district; was formerly known as Lambly's Landing.

Lambly, Robert, farmer and fruit-raiser.

## CAMP M'KINNEY,

(See also Midway and Fairview.)

An important mining camp, situated in upper portion of Rock Creek, 17 miles from Rock Creek P.O., Boundary district, 27 miles from midway, and 52 miles from Penticton.

Postmaster, George Sanborn, acting.

Cameron, Hugh, Camp McKinney Hotel.
Cariboo Mining, Milling and Smelting Co., Ltd. (foreign). Head office Spokane, G. B. McAuley sec.-treas., Jas. Proudfoot foreman.
Donald T. & Co. (Thos. and Frank Donald and Janes Lynch), hotel.
Finnegan, Mrs., boarding house keeper.
Foster, Wm., miner and prospector.
Minnee Haha Mining Co., Ltd., A. McGraw, mgr.; head office, Toronto.
Nicholson, Henry, notary public and mining agent.
Sanborn, Geo., mgr. W. T. S. & Co.
Shatford, W. T. & Co., general merchants; also Vernon, Fairview and Slocan City.
Victoria Mining Association, C. B. Bash supt.
Wood, F. J., hotelkeeper.

## CANAL,

Canal Flat, or Grohman.

A ranching settlement on Kootenay river 40 miles south of Windermere; telegraph office Golden.

Lascelles, Hon. Francis J., rancher.
Bullman, John, Columbia hotel.
Kootenay Valleys Co., Ltd., office Nelson.

## CANOE PASS,

(See Ladner and Port Guichon.)

A salmon fishing station 15 miles below New Westminster, on the Fraser river, 2 miles from Ladner's Landing; postoffice Westham Island. In Delta Municipality.

Anglo-American Canning Co.
British Columbia Canning Co., Ltd.
Bussonich, Maeto, general store.
Victoria Canning Co., of B. C., Ltd., Wellington Cannery.
Westham Island Canning Co., Ltd.

## CANYON CREEK,

A landing on the Columbia River, 5 miles south of Golden. Also placer washings.

Nicholson, Charles, farmer.
Nicholson, D., rancher.
Stacey, Charles, farmer.

## CAPE BEALE,

Lighthouse and telegraph station on the west coast of Vancouver Island; mails from Victoria, distance 95 miles, at entrance of Barkley Sound 35 miles south of Alberni.

Paterson, Thomas, lighthous-keeper.
Paterson, Mrs., telegraph operator.

## CAPE MUDGE,

Post office, Heriot Bay.

A telegraph station and steamboat landing on the east coast of Vancouver Island; distant from Vancouver, 90 miles, in Comox district.

Walker, Rev. Robert John, Methodist.

## CAPE SCOTT,

A Danish settlement on the northern point of Vancouver Island, 50 miles from Quatsino, and 300 miles from Victoria.

Co-operative store, Hanson & Nelson, managers.
Jensen, Rev.

## CARBONATE LANDING,

A mining camp on the Columbia river, 20 miles south of Golden.

Cartwright, Chas., hotel and outfitter.
Conkrite, John, farmer.
Conkrite, Robt., farmer.
Logan, Wm., miner.
Munson, Harry, miner.
Richardson, Harry, miner.
Rury, Geo., miner.
Smith, Wm., farmer.

## CARIBOO CITY,

(P. O. Burton.)

A new townsite on Cariboo Creek east of Burton City, from which it is reached by wagon road.

Devlin, John G., hotel and miner.
McDougall, Mrs. D. A., hotel, also Nakusp.

## CARLISLE,

A salmon fishing post on the Skeena river, 10 miles from its mouth. Post office Claxton, dis. 6 miles. Port Essington, dis. 5 miles.

Brewster, Gilbert W., cannery manager.
Carlisle Packing & Canning Co., Ltd., canney,, saltery and general store.
Munn, Holland & Co., agents, Victoria.
Lindsay, Alex, fisherman.
Orwick, Thomas, boatbuilder and fisherman.

## CARMANAH,

A lighthouse and telegraph station on the west coast of Vancouver Island, 80 miles from Victoria.

Daykin, William P., lighthouse keeper.
Daykin, Charles T., government lineman.

## CARPENTER MOUNTAIN,

A post on the Cariboo road near the 150 Mile House.

## CARSON,

(See also Grand Forks.)

A mining camp in Kettle River distric, 5 miles from Grand Forks.

Postmaster, D. McLaren.

Arnett, George, miner.
Capsy, T., farmer.
Coleman, A. W., broker.
Cook, George, miner.

Cooper, Alfred Joseph, farmer.
Cooper, William Alfred, farmer.
Covert, W. H., farmer.
Farrell, J. G., free miner.
Glover, W., free miner.
Gordon, Wm., shoemaker.
Hoffman & Son, farmer.
McInnis, Donald, farmer.
McIntosh, D., miner.
McLaren Bros., hotel.
McLaren, Dan., blacksmith.
McLaren, John, farmer.
Mardon, C. N., farmer.
Miller, M., farmer.
Myers, J., miner.
Pettijohn, D. B., farmer.
Poulton, A. D., miner.
Raulston, G. A., farmer.
Spence, J. A., rancher.
Van, Tassel, C. W., miner.
Vaughan, Leonard, farmer.
Wasson, Robert, farmer.

## CASCADE CITY.

**(See also Grand Forks.)**

A post on the Dewdney trail two miles south of Christina Lake, and on the Kettle River, nearest railway station, Marcus Wn., distant 35 miles. It is situated just north of the international boundary line and has very fine water power. It is reached by stage from Bossburg, Wash., and by trail from Rossland. There is also connection with Grand Forks and other places in the Kettle River district. A 300 foot bridge spans the Kettle river near here. Grank Forks, dis. 12 miles C. & W. Ry., now building, from Robson to Midway, will pass in in the vicinity of this place.

Postmaster, Angus Cameron.
Algonquin Mining Co.
Al Peon Mining Co.
Armstrong, Joseph, prospector.
Bailey, Frank, & Co., mine owners.
B. C. Mercantile & Mining Syndicate, Ltd., general merchants, assayers and mining.
Bernard, Richard, free miner.
Bertois, Julis Alphonse, livery.
Boyer, Joseph, free miner.
Brown, Wm., hotel.
Burns & Jordan, mine owners.
Burnt Basin Mining Co.
Cameron, Forrest & Co., mine owners.
and H[illegible] [illegible]. Dar[illegible] [illegible]
Cascade Development Co., (fgn.) townsite owners, George R. Stocker, agent and attorney.

E. SPILLMAN

FRESCO AND SCENIC PAINTER.

Wall Papers and Decorations.

721 PENDER ST.
VANCOUVER, B. C.

Cooper & Co., free miners.
Customs House, Geo. Rose, sub-collector.
Edison Group Mining Co.
Engleson & Co., mine owners.
Faisand, Louis, free miner.
Ferris, Lewis, free miner.
Flynn, P., free miner.
Forrest, N., prospector.
Gault Mining Co.
Genelle, Peter & Co., saw mill, also Nakusp.
Green, Wm., prospector.
Gribbe, F., restaurant.
Griffin, Herbert Poulteney, free miner.
Gutberge, Wm., prospector.
Hamer & Co., mine owners.
Henderson, John Wm., mill-hand.
Hunter & Co., mine owners.
Hutchison, B. F., Elmo mine.
Johnson, Abe & Co., mine owners.
Keclar, Ruse & Co., mine owners.
Kellar, Thomas, prospector.
Kettle River Dressed Beef and Provision Co., Ltd.
Lafferty, Jas., free miner.
Landsburg, John S., free miner.
Lattie Bros., free miners.
Lavalley, Eli, general store and hotel, on Christina Lake.
Lawless, John, free miner.
Lavalley, Joseph Arthur, miner.
Longshore & Co., mine owners.
Luff, John, prospector.

**LYNCH & EARL.**
(Alex. Lynch and John Earl)
**SAW MILL AND GENERAL STORE.**

Lynch, Alex. (Lynch & Earl), res Rossland.
Lynch, Wm. A., clerk Lynch & Earl.
May, Clarence, livery stable

McKay, —., real estate and mining broker.
McKay, John, prospector.
McLean, S., prospector.
McLaren, A., prospector.
McVoy, Kelly, free miner.
Matheson, John Donald, school teacher.
Morgan, Granville, rancher and miner.
Munro, Peter, sawyer.
Murphy, J. H., free miner.
Pilkie, Joseph, free miner.
Poulton, W. J., free miner.
Queen of the Cake Mine.
Ralston Bros., free miners.
Robinson, Andrew Wm., free miner.
Robinson, Jas., free miner.
Rose, George C., sub-collector H. M. Customs and rancher.
Rowell, Frank, teamster.
Sadler, Reginald Cobham, rancher and miner.
Sanderson, Chas., free miner
Short, A., free miner.
Sinclair, J. & Co., free miners
Smith, F. L., prospector.
Spalding & Beach, mine owners.
Staple & Co., free miners.
Stewart, A., prospector.
Stocker, Geo. R., real estate agent.
Thomas, John H., hotel.
Thompson, Andrew Hamilton, blacksmith and farmer.
Troy & Harper mining company.
Wilson, P. H., free miner.
Wolverton, W. M., general store, and deputy postmaster.

## CASSIAR,

An electoral district in the northwestern part of the province, and comprises Skeena River, Stikine River, Omenica districts and Queen Charlotte Islands. Salmon canning and mining are the industries.

## CEDAR,

(See also Oyster Harbor.)

A port settlement in Nanaimo district. Farming and oyster dredging are carried on. Mail weekly. Nanaimo dis. 10 miles, is nearest railway station, telegraph and express office; Oyster Bay, 4 miles.

Postmaster, Henry Maguire.
Baker, Geo., farmer.
Benny, Chas., farmer.
Benny, John, farmer.
Benny, Sam, farmer.
Blank, Chas farmer.
Blunt, Adolphus, farmer.
Bowater, Neal, farmer.
Carson, Joseph, farmer.
Carson, Wm., farmer.
Cassidy, George, farmer.
Cassidy, Thos, farmer.
Charters, Charles, farmer.
Cochran, Webb, farmer.
Cozens, Francis, farmer.
Crane, — farmer.
Dolan, Patrick, farmer.
Doole, John, farmer.
English Church, Rev. Miller.
Fiddick, Charles, farmer.
Graham, George, farmer.
Greenway, Albert, farmer.
Gregory, F., farmer.
Gribble, John, farmer.
Haslam, James.
Haslam, Wm., rancher.
Hemer, John, farmer and bl[illegible]h.
Hill, John, farmer.
Hughes, Robert, carpenter.
Hudson, William, farmer.
Jules, farmer.
McDonald, Mrs. Lauchlin, hotel.
McGregor, George, farmer.
McKinnell, Andrew, farmer.
McLeod, T., farmer.
Maguire, Henry, farmer and postmaster.
Mahle, farmer.
Malie, E., farmer.
Michael, Jules L., farmer.
Michael, Mrs., wid. Edward Henry, farmer.
Michael, Edwin, Duncan, farmer.
Michael, Walter, Edward, farmer.
Miller, Rev. Ernest G., Episcopal.
Moser, Martin, farmer.
Patterson, James, farmer.
Peterson, Gus, farmer.
Peterson, Hans, farmer.
Pollock, Robert, farmer.
Pollock, Wm., farmer.
Pyne, George, farmer.
Quennell, Edward, farmer and slaughter house, res. Nanaimo City.
Quennell, James, .
Richardson, Benj., farmer and miner.
Stewart, Mrs., widow, farmer.
Stockand, Samuel, farmer.
Swan, Thomas, farmer.
Taylor, Geo. Wheat Sheaf Hotel.
Taylor, Harriet Alma, general store.
Taylor, William, farmer.
Thomas, John, farmer.
Thomas, Miss Katie, school teacher.
Thomas, Wm., farmer.
Tunedell, Henry, farmer.
Veale, Francis, farmer.
Wearing John, rancher.

Weetman, James, farmer.
White, Parker, laborer.
Woobank, Benjamin, miner.
Woobank, George, miner and farmer.
Woobank, Joseph, miner.
York, Amos, farmer.
York, Nelson, farmer.
York, Westly,, farmer.

## CEDAR HILL,

(See Mount Tolmie.)

A district including Mount Tolmie and Gordon Head, adjoining Victoria City, in the north.

## CENTRAL PARK,

(See also Collingwood.)
suburb of Vancouver city.

A settlement on the Interurban Tramway between Vancouver and New Westminster, distant 6¼ miles from Vancouver; telegraph office Vancouver, situated on boundary between South Vancouver and Boundary Municipalities. Telephone connections with Vancouver. Has Presbyterian church and public school.

Postmaster, W. Maxwell Smith.

Alcock, W. G., farmer.
Bailey, Wm., bricklayer.
Battison, —., carpenter.
Bennett, Richard, logger.
Braden Bros., stockyards.
Brockelbank, Thos., market gardener.
Burnaby Municipality, Reeve Nicolai C. Schou; Clerk, Alfred Smither, New Westminster.
Cartwright, Geo. A., carpenter.
Connon, John, farmer.
Cook, A. G., asst. carpenter Empress of Japan.
Coultin, W. M., stone mason.
Dubois, Peter, stone cutter.
Evans, Henry, farmer.
Grant, John, carpenter.
Hansen, C., farmer.
Hoffmeister, Henry, farmer.
Keefe, J. G., farmer.
Lewis, George, logging camp.
Lobley, Chas., farmer.
MacDonald, Alex., farmer.
Mager, —., farmer.
Matthews, A. W., farmer.

**MAXWELL- SMITH, W.,**
**POSTMASTER, GROCER AND THOROUGHBRED POULTRY.**

McGatly, John, painter.
McKay, Alex., contractor and builder.
Olen, Philip, plasterer.
Patterson, D. C., boilermaker.
Plaister, H., farmer.
Price, F. H., & Jaynes, P. F., hotel.
Ross, —., farmer.
Rowman, Joseph H., carpenter.
Rowbotham, John H., physician.
Smith, W. Maxwell, general store.
Spilman, —., painter and decorator.
Tapley, John, drayman.
Weart, —., real estate and insurance.
Woodian, W. T., farmer.
Wilburs, John, emp. Hotel Vancouver.
Wilson, Wm., farmer.
Withrow, Sam, farmer.

## CENTRE BAY,

A steamboat landing on Howe Sound route, distant from Vancouver 20 miles.

## CHAMPION CREEK,

A steamboat landing on Columbia river 13 miles from Trail and 12 miles from Robson;

## CHANCELLOR ISLAND,

A steamboat landing on Howe Sound distant from Vancouver 12 miles.

## CHANNTOWN,

A mining camp on Bickley Bay, east side of Thurlow Island, 1½ miles west of Turlow P.O., 3 miles north of Shoal Bay. Comox District. Mails weekly.

Northern Supply Co., Ltd., hotel.

## CHASE CREEK,

(See Shuswap.)

A station on the C.P.R.; telegraph and postoffice Shuswap, distant 5 miles.

Chase, W. & Co., general store.
Chase, Whitfield, foreman of W. Chase & Co.

## CHEAM,

(See also Chilliwack.)

A postoffice, distant from Chillwack

5 miles; Cloverdale 4 miles.

Postmaster, R. E. Kerr.

Calbeck, Sam, manufacturer sash and doors.
Edmonson, Mark, farmer.
Edmonson, William, farmer.
Ford, James, farmer.
Ford, Samuel, farmer.
Gibson, John, farmer.
Gibson, Samuel, farmer.
Gillanders, Donald, farmer.
Gillanders, Donald Joseph, farmer.
Gillanders, M. F., farmer.
Hodges, Samuel, farmer.
Jesperson, Henry, farmer.
Kipp, Edgar Allan, farmer.
McConnell, James, farmer.
McConnell, Josiah, farmer.
Marrs, George Tiffin, farmer.
Protor, Henry, farmer.
Reeves, Amram, farmer.
Reeves, George, farmer.
Ryder, John, farmer.
Robertson, Miss Jennie, teacher.
Tretheway Bros., saw and grist mill.

## CHEMAINUS,

A station on the E. & N. Railway, municipality of Cowichan, 60 miles from Victoria; has money order post office. Mails daily. Has telegraph office. Saw mill. Episcopal church and 3 public schools in the vicinity. Regular steamer twice a week from Victoria.

Postmaster, E. J. Palmer.

Allan, Robert, school teacher.
Allan, Robt., tally man V. L. & M. Co.
Baptist Church,
Broadwell, David, farmer.
Calder, Edward, filer, V. L. & M. Co.
Campbell, Nelson Wm., rancher.
Cathcart, James, teamster, V. L. & M. Co.
Chapman, S. T., tally man, V. L. & M. Co.
Chemainus Court of Foresters, G. A. Elliott, Chief Ranger.
Conway, E. J., agent.
Conway, Thomas David, agent E. & N. Ry.
Conway, Mrs. T. D., agent.
C.P.R. Telegraph and asst. postmaster.
Crozier, James, mill-hand V. L. & M. Co.
Davies, David, farmer.
Davis, Joseph, farmer.
Donald, H. E., farmer.
Esquimalt and Nanaimo Railway, Thos. David Conway, agent.
Elliott, C. A., physician.
Elliott, Geo. R., stenog., V. L. & M. Co.
English Church.
Erb, S. F., oiler V. L. & M. Co.
Erb, Sam, supt, V. L. & M. Co.
Erb, Chas., mill hand, V. L. & M. Co.
Forrest, Fred, night watchmen, V. L. & M. Co.
Gibson, Capt. J. S., stevedore and U.S. sub-consul.
Glover, Herbert, mill hand, V. L. & M. Co.
Gosnell, James F., farmer.
Gosnell, John F., farmer.
Goulet, G. H., mill hand. V. L. & M. Co.
Gustafson, Olaf, carpenter.
Halhed, R. B., Provincial constable.
Hoper, Wm., plaining mill, V. L. & M. Co.
Cottenham, F., farmer.
Howe, A. butcher
Howe, M. hotel.
Howell, Harry A. storekeeper, V. L. & M. Co., general store.
Hill, Louis G., bookkeeper, V. L. & M. Co.
Hubbard, C., section foreman, Oyster Siding.
Jackman, S., & Baker, Geo., farmers, Miller's Camp.
Johnson, L. D., tally man, V. L. & M. Co.
Kersley, George, farmer.
Langer, Wm., mill had, V. L. & M. Co.
Launchbury, Walter,
Lewis, Samuel Girdlestone, general merchant, Lewisville Hotel.
McBride, Sam., section foreman.
McKinnon, A. D., setter, V. L. & M. Co.
McMillan, John, mill hand, V. L. & M. Co.
Marshall, J. F., boom man, V. L. & M. Co.
Masters, —., farmer.
May, C. F., filer, V. L. & M. Co.
Methodist Church.
Miller, W. A., farmer.
Morrison, J., farmer, Oyster Bay.
Neal, James, farmer and dairyman.
Palmer, E. J., general manager, Victoria Lumber & Manufacturing Co., Ltd.

Page, George, Chemainus Hotel.
Porter, Allan, mill hand, V. L. & M. Co.
Porter, Frank, mill hand, V. L. & M. Co.
Porter, George, mill hand, V. L. & M. Co.
Porter, H., mill hand, V. L. & M. Co.
Porter, G. R., jr., farmer.
Porter, George Robert, J.P., farmer.
Porter, Thos., farmer.
Porter, T. H. mill hand, V. L. & M. Co.
Richardson, J. W. machinist ad engineer, V. L. & M. Co.
Robinson, J. R., tally man, V. L. & M. Co.
Robertson, Wm., farmer.
Russell, George, farmer, Blaney's Crossing.
Skotvold, Erick, edgerman, V. L. & M. Co.
Smith, C. A., machinist, V. L. & M. Co.
Smith, Irving, gang sawyer, V. L. & M. Co.
Smith, W. mill hand, V. L. &. M. Co.
Southin ,W. W., farmer, Spring Brook.
Steveson, P. R., tallyman, V. L. & M. Co.
Thomas, Wm., farmer.
Thurston, A. J., sawyer, V. L. & M. Co.
United States Consulate, Capt. J. S. Gibson, sub-consul.

**VICTORIA LUMBER AND MANUFACTURING CO, LTD.,**
**J. A. HUMBIRD, PRESIDENT,**
**ST. PAUL, MINN.**
**A. J. PALMER, GENERAL MANAGER.**
**CHEMAINUS SAWMILL AND GENERAL MERCHANTS.**

Ward, Harry, clerk, V. L. & M. Co.
Ward, Wm., farmer.
Wilson F. G., millwright.

## CHERRY CREEK,

A station on the main line of the C.P.R., 236 miles east of Vancouver; telegraph office Kamloops, 15 miles. In North Yale district.

Postmaster, J. S. L. Hughes.

Allen, Robt. White, farm-hand.

**VANCOUVER FLORAL Co.**

*Headquarters for*
**ROSES and CARNATIONS.**
*Finest assortment of*
**DECORATIVE and HOUSE PLANTS.**

Cor. Burrard & Melville Sts., Vancouver
Tel. 109. JAMES PONT, Man'gr.

Beaton, Neil, farmer.
Blakley, John Chas., rancher.
Blakley, Wm. Jas., far-hand.
Cornwall, Henry A. G., cattleman.
Duffy, Patrick, farmer.
Fleet, John, farm-hand.
Follett, Frederick, section foreman.
Hughes, John S. Leonard, farmer and posmaster.
Lyons, Robert Hobbs, rancher and miner.
McFie, John, farm-hand.
Manning, Wm., watchman.
Middleton, John, watchman.
Murphy, Lawrence, watchman.
Newberry, Francis W., farmer.
Newberry, Frank, farmer.
Nemberry, John Peet, farmer.
Pendleton, Geo. E., farmer.
Roper, Wm. J., farmer.
Venn, Henry Francis, farm-hand.

## CHERRY CREEK,

A settlement in the East Kootenay district. Post Office Windermere.

Humphreys, J. E., gen. store.

## CHERRY CREEK,

A settlement 35 miles east of Lumby, in East Yale District.

Merritt, John, farmer.
Thibadeau, P., farmer.
Thomas, A. G., farmer and trapper.
Thomas, D., farmer and trapper.

## CHILCOTIN,

(See also Riske Creek, Hanceville, and Alexis Creek.)

a country post office on Riske Creek, in the Cariboo district. Nearest tele-

graph office Soda Creek, dis. 40 miles, from which it is reached by stage; nearest railway station Ashcroft, dis. 200 miles; steamboat landing Yale. Has a flour mill and grist mill. Farming and stock raising are the industries. Pop. 50.

Postmaster, Frederick M. Beecher.

## CHILCOOT SUMMIT.

A post on the Chicoot Pass, near Dyea.

N.W.M. Police—Inspector, R. Belcher.

## CHILLIWACK.

(See also Sumas, Sardis and Rosedale.) Cheam

A municipality on the south bank of Fraser river, 50 miles from New Westminster in the Electoral District of New Westminster. It has the best agricultural lands in the province. There is a daily steamboat connecting with New Westminster. Chilliwack, the chief town, is situated in the centre of the municipality, and one mile from the steamboat landing. Has money order postoffice with savings bank, telegraph office and telephone connection. St. Thomas Episcopal, Methodist and Presbyterian and Baptist churches. Weekly newspaper. Nearest railway station, tion Harrison River, dis. 5 miles. The Chilliwack Valley is about 20 miles long and 10 miles wide, and is one of the richest agricultural districts of the province.

Postmaster, Samuel Mellard.

Allen, James C., farmer.
Allen, Rev. Wilmot B., clergyman.
Allen, Wilfred C., farmer.
Allison, Edgar Muir, farmer.
Armstrong, James, farmer.
Arnould, Joseph, farmer.
Arnould, Robert Clayton, farmer.
Ashwell, G. R. & Sons, general merchants.
Ashwell, Gorge R., merchant.
Ashwell, John Henry, of G. R. A. & sons.
Bailey, James, farmer.
Ballam, Harry, farmer.
Ballam, Robert, farmer.
Banford George, sr., farmer.
Banford George, jr., farmer.
Barrow, Andrew, farmer.
Barrow, Dodsley Edward, farmer.
Bell, A. J. drayman and harnessmaker.
Bell, John George, farmer.
Bell, William, farmer.
Benson, Arthur W., farmer.
Bent, J. Howe, estate agent.
Bird, Thomas L., farmer.
Bond, Joseph, farmer.
Branchflower, William, farmer.
Branick, Josephsen, farmer.
Branick, Matthew, farmer.
Bremner, David Rule, farmer.
Brooks, Edwin Stanley, farmer.
Brown, Charles, farmer.
Brown, James W., farmer.
Bustin, Richard Frederick, farmer.
Cairns, Robert Henry, principal Public School.

CANADIAN PACIFIC RY TELEGRAPH

John McCutcheon, agent.

Cawley, Frank, butcher and general store.
Cawley, Wm. Henry, Queen's Hotel.
Cawley, Samuel A.,
Chadsey, George Washington, registrar County Court, Municipal assessor and collector.
Chadsey, Edwin, cheesemaker, Union Cheese factory.
Chadsey, Wm. Harvey, farmer.
Chapman, Benjamin, farmer.
Chapman, John, farmer.
Chilliwack Fruit Growers' Association, Joseph Peers, manager and secretary.
Chilliwack Municipality, clerk, Joseph Scott; assessor and collector, Geo. W. Chadsey, reeve, Allan Casey Wells.
Collinson & Son (Joseph H. & Hugh H.) Chop Feed Mill (see also Sumas.)
Coote, Arthur Leslie, farmer
Cooke, Charles Sheridan, farmer.
Cooke, Chas S., drayman.
Coqualeetza Institute (Methodist), Rev. Joseph Hall, principal and Rev. C. M. Tate.
Cornock, James, farmer.
County Court—Geo. Washington Chadsey, registrar.
Coverdale, Thomas, farmer.
Covedale, Thos. W., farmer.
Cross, John, farmer.
Cross, Lewis Whitney, farmer.
Cruikshank, Alex. A., contractor and teamster.
Curtis, Joseph.
Davis, Charles C., farmer.
Dempster, William, farmer.
Denholm, John, farmer.
and grain warehouse.
De Wolf, Wm. Henry, farmer.
Dickson, William Herbert, barrister and accountant.

Dinger, Walters.
Dingle, Walter, photographer.
Dinsmore, James A., farmer.
Dinsmore, Thomas W., farmer.
Edmonson, John, Constantine, farmer.
Edmonson, Mark, farmer.
Edmonson, William, farmer.
Ellis, Wm. James, farmer.
English, John, farmer.
Evans, Arthur Reginald, farmer.
Evans, Charles H., farmer.
Evans, J. A., farmer.
Everall, Thos. Peter, farmer.
Farr, J. & E. A., groceries and dry goods.
Farr, Joseph, farmer.
Ferris, W. F., grocer.
Finney, Charles Archie, farmer.
Fletcher, Thos. E., farmer.
Ford, Charles, farmer.
Ford, Richard, farmer.
Ford, John E., farmer.
Ford, Sidney, farmer.
Ford, William, farmer.
Foster, W. J., contractor and builder.
Frost, Lester, farmer.
Gammon, Welsford Lawrence, farmer.
Gammon, Wm. Henry, farmer.
Gardhouse, Robert, wagon maker.
Garner, Robert Gray, farmer.
Gibson, Geo., farmer.
Gibson, Joseph, farmer.
Gibson, Wesley, farmer.
Gibson, Wesley Caswell, farmer.
Gill, Charles, farmer.
Gill, George, farmer.
Gillander, Frank, D. C., farmer.
Gillanders, Albert Howard, furniture, boots and shoes, J. Johnson, mgr.
Gillanders, George Donald, farmer.
Gillanders, Joseph, farmer.
Gillanders, Milton F., farmer.
Galloway, Jonathan Wood, butcher.
Good, George, farmer.
Goodell, Fred, H., farmer.
Gordon, Nicholas, Newman, farmer.
Greyell, David, farmer.
Greyell, Emanuel, farmer.
Gwynn-Vaughan, David E., farmer.
Haine, Arthur W., farmer.
Hall, Rev. Joseph, Methodist, farmer.
Hall, Wm. Benjamin, farmer.
Hamilton, Wm., farmer.
Hanna, Wm., farmer.
Harding, Samuel, farmer.
Hardy, John W., farmer and bricklayer.
Harrison, Mrs. M., Harrison House.
Hatch, Chas. Joseph, farmer.
Hawthorne, Charles, farmer.
Henderson, Arthur, farmer.
Henderson, A. C. & Co., general merchants.
Henderson, John B., contractor.
Henderson, Arthur Cotton, of A. C. H. & Co.
Henderson, John C., physician.
Henderson, John Calvin, comm. merchant.
Henderson, Thomas Burns, mecht. tailor
Henderson, Thomas Hunter, merchant.
Higginson, Charles T., farmer.
Higginson, James farmer.
Higginson, William, farmer.
Hilton, Moses, farmer.
Hott, Samuel, farmer.
Hulbert, Henry, hop grower.
Irwin, Burrows A., grocer.
Irwin, Thomas, farmer.
Jackman, Thomas, farmer.
Jackman, William T., publisher.
Jeperson, Henry, farmer.
Johnson, Henry Langton, farmer.
Johnson, Israel, shoemaker, boots and shoes.
Keen, Wm. Leonard, farmer.
Kickbusch, Fredk. Charles, farmer.
Kingcombe, Edward, engineer.
Kipp, George Henry A., carpenter.
Kipp, Henry, farmer.
Kipp, Isaac, farmer.
Kipp, William D., barber.
Knight, Ebenezer, millwright.
Kinght, John Grant, blacksmith.
Knight, Thomas, blacksmith.
Knight, Wm., blacksmith T. Knight.
Knight, William, miner.
Laidlaw, Thomas, farmer.
Lay, Thomas, constable.
Leland House, Mrs. H. T. Reid, prop.
Lickman, Francis, shingle mills.
Lindell, Andrew F., farmer.
Macdonald, William, mail carrier and passengers to Harrison station.
Mackay, Donald, farmer.
McCutcheon, John, mgr. Telephone Exchange and agent C. P. R. telegraph.
McCutcheon, Wm. Henry John, farmer.
McDonald, Frank R., painter, etc.
McGowan, William, Stainforth, bookkeeper.
McSween, Kenneth, farmer.
Marshall Bros. (George and Robert), painters and carriage builders.
Marshall, George, painter.
Marshall, Robert, painter.
Martin, Albert, farmer.
Mearns & Co., shoemakers.
Melhuish, George, comm. agent.

**MELLARD, SAMUEL,**
**POSTMASTER, NOTARY PUBLIC & GENERAL INSURANCE AGT.**

Mercer, Alex S., farmer.
Mercer John, blacksmith.

## CHILLIWACK.

Mercer, Thos. Carroll, farmer.
METHODIST CHURCH, Rev. James H. White, ptstor.
Mohler, David H., nurseryman.
Montgomerie, James, farmer.
Muirhead, Fred Llewellyn, farmer.
Muirhead, James, farmer.
Muirhead, Wm. Alex, farmer.
Munro, Alex., farmer.
Munroe, Asael, farmer.
Munro, Charles William, M.P.P., farmer.
Munro, Elgin, farmer.
Munro, Gilbert, farmer.
Munro, James, tinsmith.
Murray, James, farmer and carpenter.
Nairne, Malcolm, farmer.
Nairne, Wm. Donald, farmer.
Nelmes, David Thomas, farmer.
Nelmes, George Henry, farmer.
Nelmes, William Berkley, drayman.
Nelson, A. M., commission merchant.
Nelson's Drug Store Co., druggists.
J. P. Wright, manager.
Nevard, William, farmer.
Nicholson, Albert, farmer.
Nowell, Reuben, farmer.
Noble, Archibald, livery.
Ogle, Joseph, general merchant.
Paisley, Louis W., auctioneer.
Paker, Alfred, farmer.
Parker, John, farmer.
Parry, Alfred, farmer.
Parry, Walter, farmer.
Parry, William, farmer.
Patterson, J., lime kiln, Elk Creek.
Paul, John Henry, farmer.
Peers, Joseph, farmer, mgr. and sec'y C. G. asso.
Pelly, Justinian, barrister. and stipendary magistrate.
Powers, Frank.
Prest, William, farmer.
Progress P. &. P. Co., pubs. Chilliwack Progress, Wm. T. Jackman, mgr.
Prowse, Robert W., farmer.
Public School, R. H. Cairns, principal. Ada May Templar and Nellie Melhuish.
Ramsdell, Edward, farmer.
Reade, George Bertie, farmer.
Reade, George Bertir, farmer.
Reece, Edwin Ernest, farmer.
Reece, Jonathan, farmer.
Reeves, Charles B. hardware and implements.
Reeves, George, farmer.
Reid, Mrs. H. T., prop. Leland house.
Richardson, Norman, farmer.
Roberts, John, farmer.
Roberts, Richard, farmer.
Robertson, Alex. J., jeweler.
Robertson, James C., plasterer.
Robinson, Amos, saddler.
Roper, Dr., veterinary surgeon.
Rose, William A., dry goods. and groceries.
Rounsfell, John, farmer.
Russell, John, farmer.
Scott, Joseph, clerk of municipality and farmer.
Scott, Miss, dressmaker.
Smith, Mrs. Andrew, widow, farmer.
Smith, Herbert Nevile, farmer.
Smith, John S., aparian and manufacturer of incubator.
Smith, Leister Neville, mgr., Yorkshire. G. & S. Corp., Ltd.
Smith, Richard, farmer.
Snider, Ludwie, farmer and evpaeration.
Somers, Charles, farmer.
Sommers, Richard, farmer.
Spittigue, William S., farmer.
Spring, Isaac Thomas, farmer.
Stady, Henry, farmer.
Stady, John, farmer.
Steele, Richard, tailor.
Stevenson, John Etson, farmer.
Stevenson, Maxwell, contractor and builder.
Stevenson, Robert, mining manager and farmer.
Street, Arthur J., farmer.
Street, C. L. & Co., saw mill.
Stuart, Geo. Maxwell, farmer.
Suart, John Henry, buttermaker, Eden Bank Creamery.
Sullivan, Albert, teacher.
Sullivan, Albert, farmer.
Tate, Rev. C. M., Coqualeetza Institute
Teskey, Hugh, farmer.
Thomas, Edwin, jeweler.
Thompson, Humphrey, farmer.
Thompson, John Newsan, farmer.
Thompson, Joseph, farmer.
Thompson, Robert, farmer.
Toop, Richard, farmer.
Toop, Roberts, farmer.
Travis, George, farmer.
Travis, Percy, farmer.
Trethewey, Arthur, farmer.
Trethewey, James & A., saw mill, Elk Creek.
Turner, Charles, farmer.
Turner, John William, farmer.
Turner, Samuel J., contractor and farmer
Tytler, Stanley, farmer.
Tyson, Isaac, farmer.
Union Cheese factory, J. A. Evans, mgr. Edwin Chadsey, cheesemaker.
Vickerson, Charles Edward, farmer.
Vickerson, Edward, farmer.
Vickerson, William James, farmer.
Vance, Thomas, miner.
Walton, Edwin, farmer.
Watson, George, farmer.
Webb, Charles W., farmer.

Webb, Horatio, dep. sheriff.
farmer and dairy.
Webb, George Edward F., farmer.
Webb, John Frederick, farmer.
Wells, Allen C., farmer.
Wells, E. A., farmer.
Whitley, Thos. R., accountant.
White, Rev. James H., Methodist.

WILKINSON, J. T.
IMPORTER AND BREEDER
OF STANDARD BRED TROTTING
HORSES, SOUTHDOWN SHEEP
AND BIRKSHIRE SWINE.

Willis, Abraham E., farmer.
Wilson, John, farmer.
Wright, John Knox, clergyman.
Wilson, Wm., farmer.
Wright, J. P., mgr. Nelson Drug Sores Co.
Yorkshire Guarantee and Securities corporation, bankers, Leister Nelville Smith manager.

## CHIMNEY CREEK,

A post on the Cariboo road in Cassiar district! post office 150 Mile House, dis. 12 miles; Ashcroft dis. 150 miles.

Isnardy, Amedel, rancher.
Isnardy, Charles, rancher.
Isnardy, Frank, rancher.
Isnardy, Joseph, rancher.

## CHINA HAT,

a trading post on Clementoo passage, northwest coast; 370 miles from Victoria.

Edgar, George, general store and Methodist lay misionary.

## CHURN CREEK,

(See Gang Ranch.)

## CISCO,

A station on the main line of the C.P.R., 149 miles east of Vancouver and North Bend, 20 miles.

## CLANWILLIAM,

A station on the main line of the C. P.R., 370 miles east of Vancouver, in the West Kootenay district. Mail daily; has telegraph office; nearest steamboat landing Revelstoke, dis. 9 miles.

CANADIAN PACIFIC RAILWAY CO.

Well Lighted Sample Rooms
Headquarters for Commercial Travellers.
The Hotel Wilson
NANAIMO, B. C.
Booking Office—Alberni Stage.
Stage Leaves Hotel Tuesdays and Fridays at 1:30 p. m.
GEO. R. RAYMOND, Prop.

## CLASKUS LAKE,

(See Hanceville.)

In the Blackwater district, 60 miles from Hanceville, Cariboo district.

## CLAXTON,

(See Port Essington and Carlisle.)

A fishing post, 8 miles from the mouth of the Skeena River, 12 miles below Port Essington, and 30 miles southeast of Fort Simpson, Vancouver dis. 530 miles.

Postmaster, A., Stuart Robertson.

Ardagh, Dr. Vernon, physician., C. M. S. and hospital, also Metlakahtla.
Brown, James, machinist.
Curran, Peter, fisherman.
Cumble, Edward, sawyer.
Frigi Moto (Jap.), mill hand.
Gurd, Rev. R. W., Church of England.
Johnstone, F. W., notary public.
Kallaran, Victor, fisherman.
Kirby, Horace, hotel keeper.
McCrea, John, fisherman.
Matheson, Murdock, boat biulder and fisherman.
Matheson, Wm., James, boat builder and fisherman.
Nakado, J. (Jap.), mill hand.
Robertson, William H., boat builder
ROBERTSON ANDREW STUART, J.P.
POSTMASTER AND MGR. R. C. P. CO.

Royal Canadian Packing Co., Ltd. Salmon Canners, saw mill and general store, Turner, Beeton & Co., agts.

## CLAYOOSE,

A steamboat landing on the west coast of Vancouver Island, distant from Victoria 76 miles.

Logan, —., rancher.
Stone, Rev., general store and Methodist missionary.

## CLAYOQUOT,

(See also Ahousat.)

A fishing and trading post on the west coast of Vancouver Island; telegraph, Alberni, dis. 66 miles, 20 miles from Ucuelet.

Postmaster, F. Jacobson.

Amsenberry, Harry, farmer.
Anseth, Bernt, mill owner and carpenter.
Arnet, Jacob, fisherman.
Bond, Wm., farmer.
Brown, Neva Chester, blacksmith and farmer.
Chesterman, John, farmer.
Clayoquot Fishing and Trading Co., Ltd, cannery and general store, Filip Jacobsen manager, Thos. Earle agent.
Dawley, Walter P., J.P.
Engvik, Alvin, bookkeeper and acting P.M.
Fayette, Paul, farmer.
Grice, John, J.P.
Guinard, John, farmer and fisherman.
Jacobsen, Filip, postmaster.
Jensen, Jens Peder, farmer and carpenter.
Laurenson, Ole. Andras.
Maltby, Geo., farmer.
Matheson, O. C. cannery foreman.
Mensans, Jacob, fisherman.
Rolston, Peter Williams, physician and surgeon.
Skanke, Edward, fisherman.
Spain, Frederick Stanley, Provincial Police.
Stockham (Thomas) & Dawley (Chas.) general store.
Tate, Rev. John, Methodist.
Van Nevel, J. A., priest.
Von Brendel, Ludwig, farmer.
Winger, Thomas, farmer and blacksmith.
Wallen, Anton, fishing boss.

## CLAYTON,

(See also Tinehead, Clover Valley, Hazelmere.)

A station on the New Westminster Southern railway, distant from Port Kells 4 miles, New Westminster 10 miles by wagon road, 14 miles by railway, situated in Surrey municipality.

Postmaster, Charles C. Cameron.

Brown, James Lockie, farmer.
Burns, F., farmer.
Cameron, Charles C., farmer and postmaster.
Cameron, John R., farmer.
Cameron, Wm. A., farmer.
Cann, George Whitfield, farmer.
Cavers, John Calvin, farmer.
Dales, T. J., farmer.
Duarke, Charles Henry, farmer.
Ellwood, John, farmer.
Frame, William, farmer.
Francis, H., farmer.
Greigg, G. W., farmer.
Hinze, Alfred, farmer.
Johnson, Wm., farmer.
McCullum, Charles W., farmer.
McClinton, Robert, farmer.
McKenzie, Joseph, farmer.
Matheson, John, blacksmith and farmer.
Morton, John Terry, farmer.
Neal, Henry, farmer.
Paris, John Davie, farmer.
Parks, Joseph, farmer.
Redmond, George, farmer.
Routley, Gordon, farmer.
Routley, John Manning, farmer.
Routley, L., farmer.
Routley, Thomas, farmer.
Routley, William, farmer.
Smith, Alexander, farmer.
Stone, Samuel, farmer.
Sutherland, David, farmer.
Thomas, William, farmer.
Vogelsang, Hans, farmer.
Watkins, Benjamin F., farmer.
Watkins, Samuel, farmer.
White, Francis, farmer.
White, George, farmer.
Williams, Joseph, farmer.
Williams, L., farmer.
Wiltshire, Ernest Miles, farmer.

## CLEWE,

A fishing station on Moresby Island, distant from Vancouver 510 miles.

## CLINTON,

(See also Bridge Creek.)

An important town on the Cariboo

road, in the Lillooet district, dis. 32 miles from Ashcroft, its nearest railway station, from which it is reached by stage every alternate day; has a money order postoffice; mails three times a week; B. C. Express Co., C.P.R. telegraph; has a resident Methodist minister and public school. It is the centre for a mining district. population 250.

Postoffice, A. LeBourdais.

Barton, Thomas, hotel keeper.
Bell, Edward E., agent B. C. Express Co.
Bell, Ewen, Indian agent.
Bernal, Juan, farmer.
B. C. Cattle Co., Canoe Creek, A. E. Cameron manager.
British Columbia Express Co., E. E. Bell agent.

**CANADIAN PACIFIC RY TELEGRAPH**
A. LeBourdais, agent.

Cariboo Lumber Co., Ltd., saw mill.
Chenhall, James, farmer.
Cole, C., farmer.
Conroy, Thomas, laborer.
County Court, Fred. Soues, registrer.
Cullin, D. D., farmer.
Cunningham, John, farmer.
Currie, John, farmer.
Doxat, Claude R., farmer.
Doxat, Hugh, rancher.
Dougherty, Mrs. Edward, farmer.
Ferguson, Robert, laborer.
Fisher, William E., barrister.

**FOSTER, FREDERICK WM., J.P.,**
**GENERAL MERCHANT,**
**ALSO ASHCROFT.**

Foster, Fredk. Wm., jr., clerk.
Gannon, James, teamster.
Graham, Robert, farmer.
Graham, Samuel, farmer.
Haller, Joseph, farmer.
Halliday, James, laborer.
Hautier, Louis Vincent, stage-driver.
Hautier, William, freighter.
Innes, Alexander, laborer.
Jamieson, Robert, farmer and stock-raiser on Bonaparte.
Janes, O. O., farmer.
Kee Kim, general store.
Kelly, Wm. H., harnessmaker and saddler.

**LE BOURDAIS, ADALBERT.**
**POSTMASTER.**

Linfield, L., laborer.
Lion, Serapio, blacksmith's helper.
Lowther, John, laborer.
McGillivray Bros., (Duncan & John), hotel, 59-Mile house.
McLennan, Kenneth B., rancher.
McMillan, John, teamster.
Marshall, Mrs. E., of Marshall & Smith.
Marshall & Smith, props. Clint[illegible] [illegible]otel. and ranchers.
Methodist church, Rev. G. H. Osborne.
Miller, Raymond G., general agent.
Mitchell, George, provincial constable.
Murray, Hugh, laborer.
Peck, Albert I., clerk.
Peel, Reginald B. S., farmer.
Pollard, John, farmer.
Powell, Miss Alice, teacher.
Presbyterian church, Rev. —. Hardie.
Rayson, Herbert C., freighter.
Robertson, Dunbar, clerk.
Robertson, James, laborer.
Ross, (Charles Wesley) & Parker (Jobe) ranchers, Bridge Creek.
Rowe, David, trader and rancher, etc., 51 Mile house.
Sanson, Geo., J.P., physician.
Smith, Joseph, E. N., of Marshall & S.
Soues, Fred, J.P., govt. agent. gold comm. and mining recorder.
Saul, Wm. J. P., farmer.
Stedman, Miss Alice, dressmaker.
Stenner, Chas., farmer.
Stoddart, David Alex., stoves and tinware.
Stoddart, Robert, carpenter.
Sullivan, J., blacksmith.
Switzer, Arthur, teamster.
Thorburn, Walter S., carpenter.
Thornhill, William, laborer.
Tingley, Fred, C., stage driver.
Truran, Charles, laborer.
Truran, Joseph, famer.
Truran, William, laborer.
Trierscirra, Alonzo, farmer and teamster, Beaver Dam.
Tweedle, Mrs. R, laundry.
Uren, James B., blacksmith.
Walker, James, freighter.
Walker, John G., express agent.
Walker, William, farmer.
White, Thomas, farmer.
Willard, Charles, blacksmith.
Ah Gim, general store.
Ah Gun, general store.
Hop Wah, general store.

## CLOVERDALE,

(See also Clover Valley.

A station on the New Westminster Southern railway, distant from New Westminster 12 miles by road, 16

miles by railway. In Surrey Municipality. Has Methodist and Presbyterian churches and public school. Port Kells dis. 5 miles. Telegraph Blaine, dis. 8 miles.

Postmaster, Geo. Campbell.

Barton, Robert H., farmer.
Bond, John, carpenter.

CAMPBELL, GEO., POSTMASTER.

Carr, Daniel, farmer.
Clark, Adam.
Crandell, —., rancher.
Crandell, James Gordon, rancher.
Frampton, Wm. H., section foreman.
Harrington, M. R., contractor.
Hopkins, N. R., school teacher.
Hornby, Major R. M., farmer and hop grower.
Hornby, T., rancher.
Lefroy, Capt. W. E., farmer.
Methodist church.
Milton, Albert, farmer.
Presbyterian church, Rev. McLeod,
Richmond, A. A., general store.
Sands, E., farmer.
Sands, K., retired.
Shannon, Joseph, farmer.
Shannon, Thomas, farmer.
Smith, William, farmer.
Starr, John H., blacksmith.
Starr, Mrs. J. H., hotel keeper.
Sutherland, A. A., medical doctor.
Tapley, Capt., farmer.
Williams, Warwick G., contractor.
Williams, Mrs., dressmaker.
Yeomans, —., butcher.

## CLOVER VALLEY,

(See also Cloverdale.)

A post farming settlement, 13 miles south of New Westminster by wagon road. In Surrey municipality. Dis. 1½ miles from Coverdale station. telegraph Blaine, 8 miles, or Westminster.

Postmaster, D. McKenzie.

Appel, Anton, farmer.
Appel, Pohann, farmer.
Anderson, Alexander N., farmer.
Armstrong, John, farmer.
Bond, Alexander, farmer.
Bond, John, carpenter.
Jones, William Chilton, farmer.
McKenzie, Duncan, farmer and postmaster and telegraph operator.
McKenzie, Francis J., teacher.
McKenzie, Hugh Henry, farmer and canneryman.
McKenzie, John C. S., farmer.
McKenzie, Robert Dongald, farmer.
Matheson, Alexander, farmer.
Mercier, James, logger.
Merrell, C., farmer.
Murphy, Alexander, farmer.
Murphy, Archibald, farmer.
Murphy, James Campbell, farmer.
Nelson, George, farmer.
Nelson, John, farmer.
Patterson, Thomas R., carpenter.
Shannon, Samuel, farmer.
Slawsane, E. W., farmer.

## CLYTOSIN,

A steamboat landing on Cortez Island, opposite Cape Mudge; Vancouver dis. 90 miles.

## COAL CREEK,

(See Fernie.)

## COAL HARBOR,

A trading port on Quatsino Sound, distance from Skandia settlement (Quatsino P.O.) 6 miles and 10 miles by road to Hardy Bay on east coast of Vancouver Island.

West Vancouver Commercial Co., Ltd., A S. Halladie pres., San Francisco; —., Rowe, manager; J. L. Raymur. agent, Victoria.

## COBBLE HILL,

(See also Cowichan and Shawnigan Lake.)

A station and postoffice on the E. & N. railway; has telegraph office. good hunting in vicinity, especially Cobble Hill. Fishing on Little Shawnigan Lake; 1 mile from station grouse very plentiful.

Has. Roman Catholic, Anglican and Methodist churches and public school.

Postmaster, James Townley Porter.

Barry, John, farmer.
Barry David, plainer.
Barry Edward, logger.
Barry, Pat, logger.
Bazett, Richard, farmer.
Bowkkett, James, farmer.
Burnham, Eugene, farmer.

Cameron, John David, farmer.
Catholic Church, Father
Chapman, William Thomas, farmer.
Cousins, Reuben, farmer.
Dobson, Benjamin, farmer.
Dougan, James, rancher.
Dougan, Isaac, farmer.
Dougan, John Joseph, farmer.
E. & N. Railway, Frank Porter agent.
English Church, Cobble Hill.
Fear, A., farmer.
Fisher, Herbert, farmer.
Garnett, Francis Walker, farmer.
Hall, P. J., farmer.
Harris, E. H., farmer.
Hawkins, John, farmer.
Hollings, Henry Hamilton, farmer.
Hollings, Henry Samuel, farmer.
Hoy, James Archibald, school teacher and farmer.
Lafortune, Joseph, farmer.
Larsen, Gustav, farmer.
McLennan, Peter, farmer, Cobble Hill.
McPherson, Donald, section foreman.
Nangle, Edward Reid, farmer and carpenter.
Manley, Wm. George and Robert John,
Newhouse, A., farmer.
Nightingale, Arthur, farmer.
Nightingale, John, J.P., farmer.
Peterson, Hans Peter, farmer.
Porter, Frank T., station agent.

**PORTER, JAMES TOWNLEY.**

**POSTMASTER, HOTEL AND GENERAL STORE.**

Rogers, Alfred Welwyn, farmer, Cobble Hill.
Rogers, Alfred Welwyn, jr., farmer.
Rogers, Arthur, farmer.
Rogers, Godfrey, farmer.
Sheppard, Isaac John, farmer.
Smith, H., farmer.
Stuart, George, farmer.
Taggart, William J., farmer.
Thomas, C. E., farmer.
Vanstone, W., farmer.
Verdier, John Joseph, farmer.
Wilder, George, farmer.
Wilder, Henry F., farmer.
Wilkinson, John Slater, farmer, Mill Bay.
Wilkinson, John Slater Dodsley, farmer.

## CODY,

A town on the Kaslo & Slocan railway, 2 miles from Sandon, which is the nearest telegraph office; New Denver 10 miles; has telephone connection with Sandon.

**C. WOODWARD**

**DEPARTMENTAL STORE**

Dry Goods, Boots and Shoes,
Gent's Furnishings, Notions, Toys,
Stationery, Crockery,
House Furnishings, Seeds, Drugs,
Etc., Etc., Etc.

**622, 624, 626 Westminster Ave.**
**VANCOUVER B. C.**

The mines in the vicinity give Employment to over 300 men Elevation about 5,000 feet. Population of town, 150.

Postmaster, A. B. Docksteader.

Ajax Mine.
American Boy Mine, John and Thos. McGuigan, props.
Baker, Fred C., foreman Noble Five Tram.
Bettner, A., laundry.
Bluebird M. Co., J. H. Montgomery, Pres., Kaslo.

**CONGARD & PEICARD,**
(Daniel McLaughlin Bongard.)
(Theodore Peicard.)
**PROPS. NOBLE FIVE HOTEL.**

Chambers Group mines, Chas. Chambers.
Cutler, Frank, secretary Noble Five Con. M. & M. Co.
Dominion M. & Dev. Co., Dr. Carrall, Pres., Vancouver, M. Lantz, mgr., Naoma & Allegash mine.
Docksteader, Archibald Bone, postmaster, notary public, mgr. J. Docksteader.
Docksteader, John, gen. store, A. B. Docksteader, mgr.
Freddy Lee Mine, Scott McDonald
Dryden, Miss Nettie, bds. Pacific Hotel.
Gordon, George, foreman concentrator Noble Five.
Goodenough Mines, Ltd., office Kaslo. J. A. Whittier, manager; Thomas Jones, foreman.
Greenhorn mine, McNeill Bros., props., John McNeill, mgr.
Highland Group M. & D. Co., Ltd., head

office, Cody; I. S. Freeze, pres., Calgary: A. B. Docksteader, sec.-treas.
George T. Lundy, gen. supt., Ferguson.

**KASLO & SLOCAN RAILWAY CO.**

George B. McDonald, agent.

Luke, Wm., bartender Pacific Hotel.
Last Chance Mine,
John Ragan, foreman.
McDonald, George B., bookkeeper Noble Five mine, and agent K. & S. Ry
McGinty Group mine.
McGuigan, John G., vice-president and gen. man. Noble Five Cons. M. & M.
McMannus, Frank, engineer Cody sawmill.
Noble Five Consolidated Mining and Milling Co. (fgn.), James Dunsmuir pres. and treas; James D. Porter, vice-pres.; John G. McGuigan, gen. mgr.; J. Frank Cutler, sec'y.
Nonday Mine, Bruce White, manager.

**NOBLE FIVE HOTEL,**
**BONGARD & PEICARD, PROPS.**

Ragan, John, supt. Last Chance mine.
Ryan, John C., mining supt. Noble Five.
Reco mine, near Noble Five, office Sandon.
Ruby silver mine, Surprise Basin, Braden Bros., owners; E. J. Mathews mgr., Kaslo; E. J. Langford, supt.
Shepherd, Fredk. Wm., miner.
Slocan Sovereign Mine, Vollie Williamson, mgr.
Ward, Ivan E., foreman Noble Five mine.
Winter, Annie (Mrs. J. M.), hotel.
Winter, John Michael.
Wisconsin Consolidated Mines, Ltd., head office, Kaslo; David M. Bongard, supt.

## COFFEE CREEK,

A mining camp near Ainsworth.

Lynch, Wm., mgr., Taylor Air Compressor plant.

## COLDSTREAM,

Post office Lumby.
A settlement in Yale district; nearest railway station and telegraph Vernon, dis. 4 to 9 miles.

McDonald, Alexander, farmer.
Gormley, James, farmer.
Turner, Benjamin Charles S., farmer.
Brewer, George, farmer.
Coldstream Ranch (4 miles from Vernon) Earl of Aberdeen.
McCalla, George, farmer.
Webster, John Lindsay, farmer.

## COLLINGWOOD,

(See Central Park.)

A settlement on the interurban tramway between New Westminster and Vancouver, dis. from New Westminster 7½ miles and ½ mile west of Central Park.

McFarlane, Wm., Collingwood Hotel.

## COLUMBIA CITY,

A mining camp on the Columbia river; Robson distant 5 miles.

## COLUMBIA LAKES,

(See also Windermere.)

In the East Kotenay district. P. O. Windermere.

## COLUMBIA VALLEY,

A steamboat landing and postoffice on the Columbia river, distant 70 miles south of Golden.

Postmaster, Dan Campbell.

Able, W. B., farmer and miner.
Atchison, Henry, farmer.
Botts, W. G., farmer.
Cameron, Malcalm, farmer.
Campbell, Donald, farmer and miner.
Johnston, W. H., farmer and miner.
Mitchell, Alfred, farmer.
Watkins, Edward, farmer.

## COLWOOD.

A country postoffice on the Sooke road, in the Esquimalt district. Mails weekly from Victoria; dis. 8 miles; nearest telegraph office Vic-Victoria.

Postmaster, Arthur H. Peatt.

Atkins, Joseph, farmer.
Atkins, Thomas lime burner and farmer.
Atkins, Thomas, jr., farmer.
Atkins, W., engineer.

Bannister, Albert E., farmer.
Bennett, E., farmer.
Bezansan, G., farmer.
Blough, William, farmer.
Brechtel, Henry M., hotel.
Christopher, John, farmer.
Cogan, Henry, farmer.
Conway, E., farmer.
Cuttler, Edward.
Deighton, G.
Demers, Ludger Oliver, Colwood hotel.
Dutnall, George, farmer, Albert Head.
Ellison, Rev. W. Geo., Hollingworth, Anglican, res. Albert Head.
Fraser, James.
Graw, Ernest.
Lindsay, Percy, Kingsford, farmer.
McCallum, Arthur E., captain.
McDonald, H., farmer.
McKenzie, Donald.
McKenzie, James.
Peatt, Arthur H., farmer.
Peatt, Alfred, farmer.
Piaggio, Henry.
Porter, James, farmer.
Porter, R., farmer.
Reeves, George, quartermaster.
Rhode, Joseph, farmer.
Schears, Frank, farmer.
Smart, Mrs.
St. Matthews's church, Anglican.
Stuart, G. R. W., farmer.
Sweetman, Wm. Osborn, baker.
Thompson, J. G., sec. foreman E. & N. Ry.
Wales, Wm. J., farmer.
Walker, James.
Weir, Charles.
West, H.
Willie, Louis, ranch, also Victoria.
Woodruff, George, farmer.

## COMAPLIX

(Formerly Lardeau.)

A steamboat landing on Arrow Lake, 8 miles from Arrowhead by steamer;

Dunn, Thomas I., store mgr. K. L. Co.
Kootenay Lumber Co., saw mill, head Office, Victoria. Branch yard at Nelson, Geo. H. Morkill, sec.-treas.
"Lardeau" steamer, Alex. Seaton, master.
McGee, —, mill mgr. K. L. Co.
Magee, James A., Hotel Lardeau.
Menhenick, Cory, mining operator.
Price, William, Queen's Hotel.
Sumner, George, mining recorder and constable.

## COMIAKEN,

(See Shopland and Westholm P. O.)

A setlement on the E. & N. railway North Cowichan municiapility.

## COMOX,

((See also Sandwick, Grantham, Courtney and Cumberland.

An important town in the Comox district(on coast charts it is known as Port Augusta). Money order and postoffice and savings bank. Mails weekly Has Episcopal, Presbyterian, Methodist and Catholic churches and public schools. Nearest railway station and telegraph office Nanaimo, dis. 54 miles, from which it is reached by regular steamer.

Postmaster, Joseph Bernard Holmes.

Anderton, Edmund Carter R., carpenter.
Anderton, R., clerk.
Anderton, William, sr., general store and restaurant.
Beckensell, Charles, farmer.
Beckensell, Thomas, farmer.
Cairns, Thomas, J.P., farmer.
Cliffe, Samuel Jackson, Lorne Hotel.
Donohue, Michael, farmer.
Downey, Paul, carpenter.
Drabble, George F., J.P., surveyor.
Durand, Rev. Joseph Alcibiades, R. C. priest.
Fraser, John W., laborer.
Fulton, Josha Merle., farmer.
Grant, Bros. (Abner and Hugh), farmers and milkmen.
Hardy, John, farmer.
Hawkins, John, farmer.
Helen, Ole, farmer.
Higgins, John, farmer.
Holmes, Ellen, general merchant.
Holmes, Joseph Bernard, postmaster.
Hudson, George, farmer.
Knight, James Mark, farmer.
Lucas, H. C., bakery.
Lytell, Matthew, farmer.
McArdell, Maurice, farmer.
McConnell, Ronald Stafford, mining engineer.
McDonald, Geo. G., hotelkeeper.
McDonald, John, farmer.
Miller, James J., farmer.
Miller, John Joseph Rushton, farmer.
Miller, William J., farmer.
Millett, Edwin J., farmer.
Pritchard, James Archibald, logger.

Rennison, A. W., general store.
Robb, Wm. Rowley, farmer.
Rollings, Edward, shoemaker.
Rostorough, Thomas, laborer.
Ryan, David Rupert, farmer.
Ryan, Philip Willard, farmer.
Sharp, William, farmer and nurseryman.
Small, Edward, farmer.
Smith, Horace, livery stable.
Whelan, Patrick, farmer.
Williams, Thomas, Edmund, farmer.

## COMOX BAY,

A suburb of Comox town.

## COQUITLAM,

A settlement near Westminster junction; telegraph office Westminster junction.

Postmaster, R. B. Kelly.

Alderson, George, farmer.
Atkins, Edward Arthur, farmer.
Austin, William, farmer.
Austin, William Ross, farmer.
Bailey, Arthur, Joseph, clerk.
Barter, William, farmer.
Brehaut, Albert, dairy and farmer.
Charlesworth, W. H., farmer.
Coquitlam Municipality, Robert D. Irvine, C.M.C.
Curry, James Johnston, farmer.
Flint, Jesse, farmer.
Fox, James, farmer.
Hoy, Alexander, farmer.
Hoy, Alexander, jr., farmer.
Hoy, John, farmer.
Hull, Stewart, section foreman.
Hume, Edward, laborer.
Innes, Alexander, farmer.
Innes, Henry, farmer
Irving, Robert Dunstan, teacher and C.M.C.
Kelly, Robert Brenton, general store, hotel and post office
Livingston, Clermont.
Livingstone, Douglas, farmer.
McDonald, Royal E., farmer.
McIntyre, Daniel, farmer.
McLean, Donald, farmer.
McLean, John Beeton, farmer.
McPherson, A. G., farmer.
Mars, James, farmer.
Mars, Thomas, farmer.
Morrison, John, farmer.
Mouldey, George, farmer.
Murray, James, farmer.
Richardson, David, logger.
Pickering, James, farmer.
Roseborough, Samuel G., farmer.
Rowland, J., agent C.P.R. Ry.
Ryan, Charles, farmer.
Scott, John Robert, farmer.
Scott, Loftus Robert, carpenter C.P.R.
Spears, John, farmer.
Stewart, P. H., carpenter.
Timlick, R., farmer.
Willis, James H., farmer.

## CORFIELD,

(See also Cowichan.)

A money order postoffice at the head of Cowichan Bay and mouth of the Cowichan and Koksilah rivers, in the provincial electoral division of Cowichan; it contains the largest tract of fertile land in the Cowichan district, and is very productive. There is a saw mill on the north side of the bay. Mails daily, except Sunday. Nearest railway station and telegraph office Koksilah, dis. 1 1-2miles. Steamboat landing. Cowichan, dis 2 miles; has a church and public school.

Postmaster, Geo. T. Corfield.

Corfield, G. T. general store and postmaster.
Johnson, Edwin.
Livingston, Clermont, farmer.
Livingston, D. F., farmer.
Maitland-Dougall, F. H., farmer.
Marshall, Matthew, farmer.
Mirriner, Mrs. Augustus, widow.
Pimbury, A.
Ryan, Charles, farmer.
Smith, Edward, laborer.

## CORTEZ ISLAND,

(See also Clytosin.)

A lumber camp in Nanaimo district, distant from Comox 30 miles; Vancouver 103 miles, situated in Comox district, in the northern end of Gulf of Georgia. Steamers weekly. Has public school.

Postmaster, Michael Mansen.

Allen, Charles Isaac, farmer.
Allen, James C., farmer.
Allen, Wilfred C., farmer.
Bernhardt, Tony, farmer, Bute Inlet.
Blanchfield, Martin, farmer, Bute Inlet.
Carbutt, Henry, clerk.
Graham, Peter, farmer, Bute Inlet.
Hague, H., laborer.

Halcrow, Andrew, logger.
Heay, Horace, engineer.
Heay, Walter, farmer.
Hey, Alex., farmer.
Lowe, D. B., engineer.
McDonald, Donald, rancher.

**MANSON, MICHAEL.**

**POSTMASTER,**
**MASTER MARINER.**

Manson, John, trader.
Newcomb, Charles E., farmer.
Stager, John C., miner.
Walker, Wm. George, farmer, Bute Inlet.
Ward, B. E., logger.
Williams, John, farmer.

## COTTONWOOD,

(See also Quesnelle.)

A mining camp on the Cariboo road; nearest telegraph office Quesnelle, distance 21 miles. Barkerville dis. 39 miles. Ashcroft dis. 241 miles.

**BOYD, JOHN, POSTMASTER.**

Hotel Rancher and J. P.

Bracen, T., miner.
Ehrmann, Frederick, miner.
Flemming, John, miner.
Isom, Burton, miner.
Laronde, Charles, hotel, 10 Mile house, pack train.
McPhail, Angus, farmer for J. Boyd.
Wallace, Alexander H., hotel and farmer, 13 Mile house.
Wilson, John Wildred, miner.

## COURTNEY,

(See also Sandwich and Comox.)

A village in Comox district; has money order postoffice; distant from Comox 3 miles; telegraph office Comox. Cumberland distance 6 miles.
It is a pleasant village situated on both sides of the Courney river, and on the road up the settlement. Its position is central, the road to Union passes through it. Has sawmill. It is a favorite place for fishermen and hunters.

Hiram Lodge, No. 14, A. F. & A. M., B. C. R., meets on Saturday on or before the full of the moon; R. S. McConnell, sec.

**C. WOODWARD**
**DEPARTMENTAL STORE**

Dry Goods, Boots and Shoes,
Gent's Furnishings, Notions, Toys,
Stationery, Crockery,
House Furnishings, Seeds, Drugs,
Etc., Etc., Etc.

**622, 624, 626 Westminster Ave.**
**VANCOUVER B. C.**

Postmaster, Joseph McPhee.

Berkeley, John R., road supt.
Bowler, James Samuel, farmer.
Carter, Richard, farmer.
Coburn, Thomas, carpenter.
Davis, Isaac, farmer.
Davis, Leonard, farmer.
Davis, Oscar, livery.
Fitzgerald, James.
Gilmore, James, laborer.
Gilmore, Robert, milkman.
Graham, Thomas, logger.
Grant, John J., Riverside hotel.
Johnston, John, contractor.
Knox, William, farmer.
Landell s. Robert, clerk.
Ledingham (James) & Leighton (Geo.), blacksmiths.
Lewis, Wm., farmer.
McCallum, Archie H., hotelkeeper. and auctioneer.
McCann, John, carpenter and builder.
McKenzie, John W., blacksmith.
McMillan, D., shoemaker.

**McPHEE, JOSEPH.**

**POSTMASTER.**

McPhee & Moore, general merchants, also Cumberland.
McPhee, Wm. S., asst. P.M.
McQuillan, Robert, livery stable.
Martin, H., logger.
Mason, John, gardener.
Millard, Harrison P., doctor.
Morrison, Hugh, logger.
Muingham, H., logger.
Piket, John, sodawater factory.
Robson, C. B., contractor and builder.
Roe, George Henry, dep. Collector of customs, office at Cumberland.
Smith, Thomas, blacksmith's helper.
Stoughton, Charles, farmer.
Thomas, Evan Rowland, teamster

Urquhart, Alex., farmer.
Urquhart Bros., (Harold & John) saw mill.
Wenger, George, mill-hand.

## COUTLEE,

Including Otter Valley.

(See also Nicola Lake, Lower Nicola, Quilchena, Rockford and Mamett. Lake.)

A money order post office on the Nicola road, 8 miles below Nicola Lake. The nearest railway and telegraph office, Spence's bridge,, 42 miles. Kamloops dis. 60 miles.This is a good agricultural section, and is chiefly ocupied by cattle ranchers. Good coal mines and silver ledges are located here, and are being worked. Mail bi-weekly. This is the point where the road branches to Mamette Lake, Granite Creek and Similkameen mines.

Postmaster, H. D. G. Armytage.

Armytage, Henry D. G., rancher, and of Blair & Co.
Bell, R. Duncan, farmer, Otter Valley.
**BLAIR & CO, GENERAL MERCHANTS**

Blair, Gilbert, of Blair & Co., res. Vancouver city.
Burns, John, trapper
Cancellor, Edmund Valentine, farmer.
Cancellor, Walter, farmer.
Chapman, James, farmer.
Charters, Wm., farmer.
Childs, George, rancher.
Cleasby, Henry S., farmer.
Cleasby, Joseph, hotel and farmer.
Collett, Alfred George, rancher.
Corbett, James, rancher.
Costillion, Joseph, rancher.
Coutlie, Alexander, hotel and ranch.
Coutlie, Alex. Joseph, farmer.
Dupois, Fred, rancher.
Engstroom, Victor, rancher.
Garcia, Jesus, farmer.
Godey, Antonio, rancher.
Guliford, Richard, rancher.
Gulliford, Richard, jr., rancher.
Harmon, Eli, rancher.
Harmon, Samuel, rancher.
Harmon, W. H., rancher.
Howarth, W., farmer.
Leakey, G. A., farmer.
Lewis, George, farmer and contractor.
McCallum, Campbell, farmer.
King, D., farmer.
Lindley, George Wesley, farmer.
Lindley, Henry, farmer.
Lindley, John, farmer.
Lindley, Louis, farmer.
Lindley, Thomas, farmer.
McArthur, Neil McLean, farmer.
McCullough, George, rancher.
McCullough, William, rancher.
McGillivray, Angus, blacksmith.
McInnes, Daniel, rancher.
McInnes, Neil, rancher.
McPhall, Alexander, rancher.
Mansfield, Frank, farmer.
Manning, Wm., rancher.
Marquart, John rancher.
Marquart, Mathew, rancher.
Marquart, Peter, rancher.
Myren, G. P., farmer.
Neilson, Martin, farmer.
Newkirk, Charles M., dairy farmer.
Olson, Martin, farmer.
Proteau, Joseph, rancher.
Reynolds, Andrew, trapper.
Roberts, Alonzo B., rancher.
Shuttleworth, Henry, guide.
Smith, Clair Hotel, Forks of Nicola and Coldwater.
Smith, John, rancher.
Smith, W., clerk.
Thynne, Bevil V., rancher.
Thynne, John G., rancher.
Vought, Wm., farmer.
Vought, W. H., rancher.
Woodward, William E., farmer.

## COWICHAN,

A steamboat landing on Cowichan Bay Railway, Cowichan station. distant 3 miles; telegraph office, Koksilah.

Postmaster, A. Frumento.

Chisholm, Wm., farmer.
Crawford, Geo., farmer.
Fiddick, C., farmer.
Garnus, John, mill hand.
Genoa saw mill, Messrs. Boyd & Co., props.; Wm. Gidley mgr.
Mahony, James, farmer.
Mahony, John, farmer.
Ordano, G. B., hotel and gen. store.
Ordano, Miss C., postmistress.

## COWICHAN GAP,

situated in the Islands. district East of Chemainus.

Crocker Bros., general store.
Shaw, Edward Wingfield, prov. constable.

## COWICHAN LAKE,

A postoffice in the Cowichan district. Distant from Duncan's 20 miles; telegraph office, Duncan's.

Postmaster, Frank H. Price.

Abernethy, James, farmer.
Bailey, Chas., farmer.
Baylor, Charles Arthur, farmer and
Bostock, Alfred, miner.
Calder, H., miner.
Donaldson, D. F. C., farmer.
Gidley, Wm., manager Boyd & Co.
James, John, miner.
Kirkhead, Ed., cook.
McKay, Angus, farmer.
McLeod, Henry C., scaler.
McMillan, Geo., logger.
March, H., farmer.
Meade, Robert A.
Price Bros. (Frank H. and Ernest) Lakeside Hotel.
Robertson, A., farmer.
Tait, John Colville, farmer and dairyman.
Vanier, Nelson, timber cruiser.

## COWICHAN STATION,

formerly known as McPherson's.)

On the E. & N. Railway, 35 miles from Victoria, located on the Koksilah river, in the heart of a fine farming and lumbering district, in the electoral district of Cowichan. Has Episcopal church and public school. Mails daily. Telegraph office at Koksilah, dis. 3 miles. Steamboat landing Cowichan, dis. 2 miles. Its principal industries are lumbering, farming, fishing and stone quarrying

Postmaster, P. Frumento.

Bartlett, Geo., farmer.
Boal, James, jr., farmer.
Colvin, Robert, & Thos., farmers.
Corvell, P., farmer.
Dawson, H., farmer.
Dingwall, Wm., teamster.
Fall, C. S., farmer.
Fall, Harry Temple, farmer.
Forrest, Wm., & Ed. H., farmers.
Frumento, P., general store and hotel, and postmaster.
Gibbons, C. T., farmer.
Guns, Edwin, farmer.
Hawthornth waite, Wm., gentleman.
Kidder, J., farmer.
McPherson, John, J.P., farmer.
Mayo, H. Worsfield, farmer.
Miller, Edwin Flemming, farmer.
Millett, William, farmer.
Morton, Bert, farmer.
Nightingale, J., farmer.
Pannell, Charles, farmer.
Pannell, Frank, farmer.
Pannell, O., farmer.
Reid, Alex., farmer.
Richardson, Capt. M.
Robertson, William Russell, J.P., farmer.
Rutledge, F.
Sharp, G., farmer.
Shearing, Wm. J., farmer and bridge foreman.
Smith, W., farmer.
Spears, John, farmer.
Stewart, D., farmer.
Stubbs, Wm., farmer.
Thompson, William, blacksmith.
Todd, Arthur, farmer.
Young, Robert Duggan, farmer.

## CRAIGELLACHIE,

A station on the main line of the C.P.R., 351 miles east of Vancouver. Telegraph office, Sicamous, distant 16½ miles.

Postmaster, J. H. Wolsey.

Bird, F., farmer.
Campbell, John E., carpenter.

**CANADIAN PACIFIC RAILWAY CO.**

J. F. Haney, agent.
Chesley, Philip, farmer.
Hathway, Chas., rancher.
Johnson, Chas. John, farmer.
Loftus, William, farmer.
Reed, Frank, Robert, farmer.
Smith, J., farmer.
Wolsey, David O., farmer.

**WOLSEY, J. H., POSTMASTER.**

Wolsey, John Hagan, carpenter.
Wolsey, Thos. Leslie, farmer.
Willis, Joseph, farmer.
Willis, Daniel, section foreman.

## CRAIGFLOWER,

A suburb of Victoria, distant four miles.

Parker, John, farmer and butcher, also Victoria.
Sheppard, school teacher.

## CRANBERRY,

A settlement in the Nanaimo district, post office Cedar.

## CRANBROOK,

A mining camp in the East Kootenay, district. It is a Divisional point of Crow's Nest Pass Railway, distance 12 miles from Fort Steele.

Baker, V. Hyde, local agent Townsite Co.
Brodie & Watt, physicians, also Fort Steele.
Brown & Morrison, hotel.
Brown (H. T.) & Penrose, publishers, also Wardner.
Burge, Oliver, hotel.

CANADIAN BANK OF COMMERCE.

Cranbrook Herald, H. T. Brown, editor.
Creighton, T. A., general merchant.
Finch & Co., saw mill.
Fort Steele Mercantile Co.
Hansom, Nils, (of Wasa), whole liquors.
Hutcheson, —., real estate agent.
Kaake & Co., contractors.
McInnes, Malcolm, butcher, also Ft. Steele.
McMullen, James, livery and brickyard.
Raynolds, —., real estate agent.
Ross & Herchimer, Barristers

## CRAWFORD BAY,

A settlement at head of Crawford Bay, 12 miles from Pilot Bay by water, 4 miles across the isthmus by pack train. A government trail goes up Crawford Creek over St. Mary's divide to Fort Steele. Some good claims are at the head of Hooker creek 12 miles distant.

Houghton, Arthur E., rancher and pack train.
Houghton, John, rancher and packer.
Mawdsley, Foster, rancher and packer.
Pilot Bay Gold M. Co., O. D. Casselman mgr.
Thompson & Co., hotel.

## CRAWFORD'S LANDING,

A steamboat landing on the Columbia river south of Golden.

## CREIGHTON VALLEY,

(See also Lumby).

A postoffice five miles south of Lumby, in Yale-Cariboo district. Mails weekly from Lumby, Vernon, dis. 20 miles.

Postmaster, W. H. Phillips.

Baxter, Harvey Augustus, farmer.
Berdant, Peter, farmer.
Bonneville, C., farmer.
Brett, William, John, farmer.
Cox, Charles Melville M., farmer.
Deschamps, Alphonse, farmer.
Green, Benjamin, farmer.
Hutchison, Henry Wm
Inglis, David, farmer.
Leger, George, farmer.
Levasseur, Alfred, farmer.
Phillips, Charles William, farmer.
Phillips, Walter Hibbert, farmer and postmaster.
Treene, Benjamin.

## CROWS NEST LANDING,

A village in Kootenay river, 45 miles south of Fort Steele, and 25 miles from the International boundary.

Gordon, J. D., H. M. Customs officer.
Holbrook, T. M., general store.
Mott (John) & Allan, hotel.
Robinson, Wm., Prov. constable.

## CRAIGTOWN,

A mining camp, formerly called Craig's camp, on the North Fork of Salmon river, 8 miles from Erie on the N. &. F. S. Railway. It is in the center of the mineral belt, where a number of claims are being extensively developd.

Bringold, —., hotel.
Kane, James L., gen. store.

## CUMBERLAND,

Formerly called Union.

(See also Comox, Courtney & Sandwick.)

A coal mining town (inc. 1898). finely situated on the foothills of the Buford Mountains, about 500 feet above the waters of the Georgian straits, and 60 miles north of Nanaimo. It is connected with Bayne Sound, Union Wharf, by railway, 18 miles. Its principal industry is coal mining. The Union Colliery Company turns out from 700 to 1,000 tons a day of the best steam coal. The fine coal is manufactured into coke. The town is the market place for.

the Comox farming settlement, and contains 3,000 population. It has money order, postoffice and savings bank, telegraph office, four churches, weekly newspaper and two sawmills. It is reached by steamer weekly from Victoria.

Mayor, L. W. Mounce.
Town Clerk, Mayo Whitney.

Cumberland Lodge, A. F. & A. M., B. C. R., meets Fridey in each month, L. Mounce, secy.
Cumberland Encampment, No. 6, I.O. O.F., meets alternate Wednesdays of each month, 8 o'clock p.m., John Combe, scribe.
I. O. O. F. Lodge, No. 11., meets every Friday, 8 o'clock, F. S. Anley, R. S.

Postmaster, John Littledale Roe. res. Sandwich.

Abrams, James Atkinson. stipendiary magistrate, commission and general agent.
Anderson, Richard Burpee, machine-shop.
Anderson, W. B., government agent, assessor and collector, res. Comox.
Anthony, David, confectionery and cigars.
Baid, John, clerk Govt. office.
Barrett, Edward, clerk, S. Leiser.
Bennett, J. B., principal public school.
Brown, Thos. R., shoemaker.

CANADIAN PACIFIC RY TELEGRAPH
Thos. Horn.

Carey, Thos. Howard, journeyman tailor.
Cessford, Wm., carpenter U. C. Co.
Clinton, Geo. Wilt, paymaster and accountant U. C. Co.
Collis, Henry Percy, J.P., mgr. S. Leizer.
Crawford, Frank, miner.
Cumberland and Union Water Works Co., Ltd.
Dalby, Frank, insurance agent.
Dalby, Walter S., dentist.
Davies, J. P., florist.
Davis, Samuel C., Union Hotel.
Denton, John, blacksmith's helper.
Dunne, Patrick, merchant tailor.
Eckstein, Louis Philip, barrister.
Fechnor, O. H., barber.
Glennon, Wm., barkeeper.
Gleason, William, restaurant.
Government Agent, W. B. Anderson.
Grant, Kenneth, carpenter.
Grant, (Robert) & Mounce (Lewis), sawmill.

**VANCOUVER FLORAL Co.**

*Headquarters for*
**ROSES and CARNATIONS**
*Finest assortment of*
**DECORATIVE and HOUSE PLANTS.**

**Cor. Burrard & Melville Sts., Vancouver**
Tel. 109. JAMES PONT, Man'gr.

Hall, L. W., Chinese misionary.
Hauck, Gustav, general merchant.
Henry, P. Collis, manager.
H. M. Customs, Geo. H. Rowe, depty collector.
Hoover, S. E., barber
Horn, Thomas, agent C.P.R. tel.
Howe, George, general merchant.
Hudson, Thomas, miner.
Kendell, James S., weighman U.C. Co.
Kenny, Richard, clerk S. Leiser.
Kilpatrick, Daniel, livery.
Krevet, Fred, butcher for S. Leiser.
Laurence, Robert, physician.
Leiser, Simon, of Victoria, departmental store and butcher.
Leonhardt, C. H., contractor and builder.
Little, Francis Deans, supt. U.C. Co.
Lowe, Charles P., bookkeeper S. Leiser.
McFadyen, Neil, teamster.
McKim, James.
McKnight, Andrew, J.P., master mechanic U.C. Co.
McLean, James B., agent E. & N. Ry Co.
McLeod, John R., livery stable.
McLean, Thomas D., watchmaker.
McLeod, Daniel, merchant tailor.
McPhee (Joseph) & Moore (Charles Joseph), general merchants, also Courtney.
Marocchi Bros. (John and Louis), bakers.
Millard, Harrison P., physician.
Mitchell, Matthew, miner.
Monaco, Mrs. Frank, boarding house.
Muir, P. J., farmer and miner.
Nunns, Lawrence W., asst. postmaster.
Murdock, G., blacksmith.
Parks, Nelson, shoemaker.
Peacey, A. H. & Co., druggists.
Peacey, Albert H., of A. H. Peacey & Co.
Piket's Hall, Mrs. J. Piket, prop.
Picket, Mrs. J., Cumberland hotel.
Pillsbury, H. M., freight clerk.
Richardson, John, prop. Waverley h'l.

Rennison, A. W., groceries and provisions, also Comox.
Riggs, Stanley H., clerk S. Leiser.
Riley, William, plumber.
Robertson Bros. (Robert H. and John), Vandome hotel.
Robertson, George H., blacksmith U.C. Co.
Roe, George Henry, dpty colls. of customs, res. Courtney.
Roe, John Littledale, postmaster.
Roy, Henry, bandmaster and miner.
Rudd, James, restaurant.
Russell, Thomas, asst. supt and underground foreman U.C. Co.
Ryder, C. S., general store.
Smithurst, Elijah, farmer.
Stephens, George, supt. Waterworks.
Strang, Robert, bakery.
Tarbell, Chas. H., stoves and tinware.
Theobald, Henry James, painter.
Thompson, John, sanitary officer
Union Club, Frank D. Little, pres.; L. W. Munns, sec.
Union Colliery Co., Frank D. Little. Supt. Thos. Russell ast. supt. and underground manager, Geo. Witt Clinton paymaster and accountant.
Union and Comox District Hospital, Mrs. L. W. Hall matron.
Union & Cumberland, water work company, George Stephens, supt., L. W. Munns sec.
Walker, William Bennie, J.P., machinist U. C. Co.
Wenborn, W., butcher for S. Leiser.
Westwood, John, physician.
Whitney, Mayo, publisher Comox News.
Willard, Wesley, harnessmaker.
Willemar, Rev. Jules Xavier, Anglican,
Young, David Freeman.
Ah Loy, general store.
Bo Kee, general store.
Chong Foo, general store.
Charley Sing Kee, general store.
Foo Chang, general store.
Kee Fong, general store.
Quong Me Lung, general store.
Tai On, general store.
Yik, Song, general store.
Yum Kee, general store.

## DALLASVILLE,

Post office called Heriot Bay.
A settlement on Valdez Island.

Bull, H. A., general merchant and postmaster.
Helgreen, A., blacksmith.

## DAVENPORT,

A on Kootenay river, West Kootenay district, 6 miles west of Nelson.

## DAVIE,

A townsite 10 miles south of Pilot Bay on Kootenay Lake.

Lewis, Isaac, rancher and prospector.

## DAWSON CITY,

The headquarters of the Canadian Yukon mining district, at the mouth of the Klondike River; reached via St. Michael's; 4,425 miles from Vancouver. Stikine route via Wrangel and Telegraph Creek, 1,670 miles; via Lynn Canal, 1575 miles.

GOVERNMENT OFFICIALS—

Commissioner of Yukon, William Ogilvie.

Council—Judge McGuire.

Wade, F. C.—Crown Attorney and Clerk of Court.
Steele, Lt.-Col Samuel B—N. W. M. Police.
Girouard, Joseph E.—Registrar of Lands, etc.

Northwest Mounted Police—

Superintendent, Samuel B. Steele
Inspector C. Starnes and Frank. Harper.
Surgeon, H. A. Bonner.

Gold Commissioner, Surveyor, etc.—Thos Fawcett.
Clerk and Stenographer—J. A. Clark.
Accountant, H. A. Bliss.
Inspectors of Mines, H. H. Norwood and J. D. McGregor.
Secretary—T. D. Pattullo.
Crown Ttimber Agent, W. J. Willison.
Ast. Crown Timber Agent, T. D. Macfarlane.
Surveyors—James Gibbons, R. W. Cantley, J. A. Cadenhead, E. D. Bolton.
Surveyors Asst.—A. F. Hurdman.

Postmaster, Inspector Frank Harper, N. W.M.P.

Alaska Commercial Co., general merchants and steamer owners.
Capt. J. E. Hansen, mgr.
ANGLICAN CHURCH.
Rev. R. J. Bourne.
Archibald, S., general merchant.

BANK OF BRITISH NORTH AMERICA
DAVID DOIG, Manager.
EDWARD O. FINLAISON,
ACCOUNTANT.

Bartlett Bros., packers and forwarders.
Batchelor, O. S., mining engineer and assayer.
Bennett Lake and Klondike Navigation Co., H. Temple Fall, agent.
Berg & Manley, meat market.
Bertram, Newston H., mining broker.

**BOWSER, GODFREY & CHRISTIE, BARRISTERS AND SOLICITORS.**
**C. W. C. TABOR, MANAGER, ALSO VANCOUVER.**

British Columbia Commercial Company, general merchants, H. Hamburger, manager.
Caldwell, R. G., dentist.

**CANADIAN BANK OF COMMERCE.**
**H. T. WILLS, MANAGER,**
**C. G. K. NOURSE, ACCOUNTANT.**
**Thomas Carmichael clerk.**

Carper, P. D., physician.
Chambers, J. J., physician.
Chisholm, Tom, Auroro Saloon.
Cooper & Lewin, Dominion Saloon.
Crawford & Treat, mining brokers.
Customs House, D. W. Davis, collector.
Davis & Eskridge, real estate and mining brokers.
Davis, D. W., J.P., collector of customs.
Dawson City Brewery, T. Z. Kruzner, prop.
Dawson Townsite Co.
Leduc & Harper, owners.
Dinsmore, Spencer & McPhee, Pioneer Saloon.
Doig, David, manager Bank B. N. A.
Dunbar (Chas. T.) & Ulrich (Russell), mining and real estate brokers.
Fawcett, Thomas, gold commr. D. L. Surveyor, etc.
Fairchild, Collins & Pelly mining brokers.
Gise & Apples, sheet metal works.
Good & Crane, Last Chance, road house, Humber Creek.
Grant, Georgie, cafe.
GREEK RUSSIAN CHURCH AND HOSPITAL.
Grotschier, Lingard & Spencer, real estate and mining brokers.
Harper & Ladrue, Townsite Co., S O. Morford agent.
Hart (F. W.) Cates, furniture and undertakers.
Healy, Capt. J. J., manager N. A. T. & T. Co.
Hotel Northern Ash, Morgan & Emerson, props.

**HULME, CAPT. HERBERT DONALDSON, BARRISTER AND SOLICITOR.**

Humphrey, Robert B., notary public.
Jenkins & Kirkpatrick, miners home.
Joslin & Griffin, mining brokers.
Keene & Beeten, baker shop.
Kelly & Co., druggists.
Klondike Mining and Investment Co., J. J. Routledge, manager.
Kruzner, T. L., prop. Dawson City Brewery, and Louvre & Hoffman htls.
Last Chance Transportation Co.
Leduc (Joseph) & Harper (Arthur estate) owners Dawson Townsite (Co.), S. O. Morford agent.
Lloyd, Harrison & Co., The Combination Saloon.
Lushbaugh & Hall, Popular restaurant.
Lynch, J. B., mining broker.
McConnell and Parker, provisions.
Manley (F. G.) & Berry (G. G.), butchers and commission merchants.
Mayer & Bros. (James), jewellery branch of Seattle.
Merman, E., jewellery.
Nelson & Smith, Klondike Hotel.
North American Transportation and Trading Co., general merchants, etc., steamer owners, Capt. J. J. Healey, manager.
Northwest Trading and Commission Co., general merchants.
O'Brien, Thomas, general merchants. Klondike City.
Opera House Saloon, Bakke, Wilson & Peterson.
Pavilion Theatre, R. C. Gardner, mgr.
Person, L. E., Vienna Bakery
Pond, Louis, manfg. jeweller.
PRESBYTERIAN CHURCH—
Dr. S. Hall Young, pastor.
Richardson, W. A., physician
ROMAN CATHOLIC CHURCH—
Rev. Father Judge.
Roux, Victor, road house, Bonanza Creek.
Ryan Trading Co., general merchants, George Ryan, mgr., also Glenora.
Ryan & Repate, meat market.
Sanders & King, painters, etc.
Schoff, E., druggist.
Schouborn, Louis K., Yukon Hotel.
Schuser & Pickett, livery and packers.
Schwartz & Co., Percival, mining and real estate brokers.
Smith & Hobbs, contractors
Sparing, John Kerr, advocate and notary public.
St. Mary's Hospital.
Stephens, Walter, Skoopum Restaurant.
United States Consulte, J. C. McCook U.S. Consul, W. H. Burke vice Consul.
Willison, J. W., Crown Timber agent.
Wills, Alfred E., physician and surgeon.
Yukon Midnight Sun (weekly), G. B. Swinehart, editor and prop.
Yukon Saw Mill Co., lumber.

## DEADMANS CREEK,

A settlement on large creek which flows into the Thompson river on north side 1½ miles west of Savona's ferry.

## DEASE CREEK.

(See also Laketon.)

## DEAS ISLAND,

A cannery landing on Fraser River, 3 miles above Ladner, the nearest post office, Delta Municipality.

B.C. Canning Co., Ltd., Deas Island Cannery, Findlay, Durham & Brodie, agents.
Holmes, Gustavus, cannery manager.
Moffat, Adam Paterson, bookkeeper.

## DEASE POST,

(See Sylvester's Landing.)

## DEEP CREEK,

A mining camp on the Cariboo road. Soda Creek distant 5 miles.

## DEEP CREEK,

A settlement in the Spallumchun Valley, 2½ miles northwest of Lansdowne. Post office, Armstrong.

## DEEPWATER BAY,

A steamboat landing on Howe Sound route. Distant from Vancouver 18 miles.

## DEER PARK,

A mining camp on Lower Arrow Lake, 16 miles north of Robson and 110 miles from Arrowhead, connection by steamers of the C. P. Ry. there are a number of promising mining properties in the vicinity on Cayuse and Deer creeks.

Postmaster, G. C. McGregor.

Grand View Hotel, Wm. Cooney.
Knorr, Herman (estate), hotel.
Livingstone, L. M. & Co., general store. also Brooklyn.
Luxton R., general store.
Wild Horse mine, Bates Bros. props.

## DELTA,

(See also Ladner, Mud Bay and Elgin.

A postoffice 7 miles east of Ladner, Delta Municipality; mails semi-weekly. Westminster, distance 10 miles.

Postmaster, J. Weaver.

Asbury, Samuel, farmer.,
Asbury, Wm., farmer.
Asbury, William, sr., farmer.
Bent, H. G., farmer.
Brown, Christopher, farmer.
Embrie,, Lester, farmer.
Everett, Lyman, farmer.
Forrest, Wesley, farmer.
Ford, Henry John, farmer.
Hoff, Seymour, farmer.
Holman, Edwin, farmer.
Holmes, John, farmer.
Honeyman, Robert, farmer.
Jackson, Jessie, farmer.
Kittson R. E., farmer.
Laws, Mansfield G., farmer.
McKee, David A., farmer.
McKee, Sr., John, farmer.
McKee, Jr., John, farmer.
McKee, Robert, farmer.
Mathews, Ambros, farmer.
Oliver, John, farmer.
Owen, Herbert Bernard, farmer.
Peck, Jr., James, farmer.
Robertson, Thos., farmer.
Smilie, Wm., farmer.
Thompson, Samuel, farmer.
Weaver. John, farmer.
Wilson, Thos., farmer.

## DELTA MUNICIPALITY,

(See Also Ladner .)

In the district of New Westminster, fronting on the Fraser river and Gulf of Georgia; area 50,000 acres. Ladner , the business centre, is 13 miles down the river from New Westminster, with which city there is daily communication by steamer. Telegraph office, New Westminster. It is the chief salmon packing point on the Fraser river. Besides the fisheries, farming is extensively carried on. Fruits, roots and grains are raised. The soil is the richest.

## DENMAN ISLAND,

A country postoffice in Comox district, 15 miles from Cumberland. Nanaimo, dis. 40 miles, reached by steamer. Its industries are farming; coal has been found on Denman Island; has Methodist church and public school.

Postmaster, Robert Taylor Swan.

Baikie, William, sr., farmer.
Baikie, William, jr., farmer.
Beadnell, Geo., D., physician.
Beadnell, George David, jr., farmer.
Beadnell, Henry Hugh Mostyn, farmer.
Berry, Peter, farmer.
Bish, George, farmer.
Buckles, Philip, farmer.
Chalmers, James, farmer.
Chalmers, John, farmer.
Chalmers, Thomas, farmer.
Coburn, Alexander, farmer.
Cowie, Alexander, sr. Fanny Bay.
Cowie, Alexander, jr., farmer.
Cowie, David, carpenter.
Cowie, John, farmer.
Cowie, Robert, farmer.
Doney, John, farmer.
Graham, George Albert, farmer.
Graham, James, sr., farmer.
Graham, John, sr., farmer.
Kenen, James William, farmer.
Kenen, Thomas, farmer.
McFarlan, Charles, farmer.
McFarlan, George, farmer.
McFarlan, John R., farmer.
McFarlane, Walter, farmer.
McLean, Mrs. Jane, farmer.
McMillan, Alexander, farmer.
Morrison, J. R., farmer.
Nelson, Theodore, farmer.
Nixon, Theodore, farmer.
Nixon, H. C., retired.
Pickles, Abram., farmer.
Pickles, David, farmer.
Piercy, Thomas H., lighthouse-keeper.
SWAN, ROBT. T., POSTMASTER.

Yates, Robert.

## DENVER CANYON,

C. P. R. station, 35 miles from Nakusp, ¾ mile from New Denver City, 4 miles from Rosebery, 8½ miles from Sandon.

Courtney, Sherwood A., agent C. P. Ry.

## DEPARTURE BAY,

The shipping port of the Wellington Collieries connected by telephone with Wellington, distant 3 miles, and Nanaimo distant 3 miles. Nanaimo is the nearest postoffice, telegraph office and railway station, dis. 5 miles. Coaling station for steamers. There is a public school.

Postmaster, James Harper.

Anderson, Steve, fisherman.
Blank, Wm., fisherman.
Christie, Mrs., farmer.
Clark, James, farmer.
Cowie, W. H., engineer.
Dudley, Mrs.
Harper, James, livery.
Harper, James, jr., postmaster.
Harper, Joseph, hotel.
Michelson, James, carpenter.
Razzano, S., engineer.
Robertson, John, farmer.
Taylor, Wm., fisherman.
Tregonning, Wm., wharfinger.
Vassar, Frank, fisherman.
Wilson, Fred, livery.
Wilson, Mrs., store.
Young, C. N., bookkeeper.
Yee Chong, general store.

## DE ROCHE,

(See also Nicomen.)

A settlement on the Fraser River opp. Nicomen, 12 miles from Mission City on C.P.R., in Nicomen Muncipality. Mails daily.

Postmaster, F. H. Randolph.

Anderson, Christian, farmer.
Athy, Joseph, farmer.
Barnes, Alfred, farmer.
Baulieur, Arthur, farmer.
Brunneau, Frank, blacksmith.

C. WOODWARD
DEPARTMENTAL STORE
Dry Goods, Boots and Shoes,
Gent's Furnishings, Notions, Toys,
Stationery, Crockery,
House Furnishings, Seeds, Drugs,
Etc., Etc., Etc.
622, 624, 626 Westminster Ave.
VANCOUVER B. C.

Bush, Arthur Herbert, farmer.
Bush, Edwin, farmer.
Caron, Joseph, farmer.
DeFires, Phillippe.
Deneau, Antoine.
DesRoches, Arsine, farmer.
DesRoches, Alphonse, farmer.
DesRoches, E., farmer.
Deroche, Joseph, farmer.
Gaspare, William.
Harris, James F.
Lesard, Alphonse, farmer.
Lewis, George.
Lovell, Charles.
Lovell, Henry.
McBride, William, farmer.
McColl, Angus, farmer.
Morrison, Malcolm, farmer.
Parent, Felix, farmer.
Pickles, Martha, farmer.
Rouleau, Adolphe, farmer.
Randolph, F. H., farmer and postmaster.
Rucks, William, farmer.
Shay, Angus.
Smith, George L., farmer.
Tremblay, Amiche.
Wilson, Thomas.
Yeomans, George.
Yeomans, Silas, farmer.
Yeomans, Thomas Irving, farmer.
Yeomans, Marchal.

## DEWDNEY,

A station on the C.P.R., Westminster dis. 37 miles; telegraph office Mission City, 5 miles.
In Dewdney Municipality.

Postmaster, John Barker.

Bales, Henry Pennington, farmer.
Barker, John, general store and postmaster.
Barnes, W., farmer.
Barton, George Henry, farmer.
Brett, Richard, farmer.
Brown, William, farmer.
Burton, Charles, farmer.
Clarke, Robert G., farmer.
Cleary, Peter, farmer.
Cunningham, T., farmer.
Dunn, John, farmer.
Hunter, George, farmer.
Hunter, James, farmer.
Hunter, William, farmer.
Hyde, Edgerton Davis, farmer.
Hyde, Hiram Justice, farmer.
Kipp, James, farmer.
McDonald, A., farmer.
McKamy, James Blackwood, farmer.
McKamy, Robert Granville, farmer.
McKamy, Thomas Robert, farmer.
McNader, M., farmer.
Magar, G. L., farmer.
Magar, Hazen, farmer.
Magar, R., farmer.
Marquette, George, farmer.
Moffitt, William, general store and farmer, Moffitt's Landing.
Murphy, John, farmer.
Murphy, M., farmer.
Nichol, H., farmer.
Osborn, T., farmer.
Phare, W. R., farmer.
Reid, Charles A., farmer.
Sheppard, John, farmer.
Smith, Samuel, farmer.

## DODGER'S COVE,

A trading post on the west coast Vancouver Island, Victoria dis. 100 miles. Dis. 3 miles from Cape Beale; 10 miles from Ecole. Has Presbyterian Mission and school.

McKenzie, M. J., general store.
Swartout, Melvin, missionary.

## DOG CREEK,

(See also Alkali Lake and Gang Ranch.)

A mining camp on the Fraser river and Cariboo road, in the Lillooet district. Mails weekly. Nearest telegraph office Clinton, dis 65 miles. Railway station Ashcroft, 90 miles. Its principal industries are stock raising and mining; has a flour mill and saw mill; pop. 25.

Postmaster, Joseph Smith Place.

Brown, A.
Brown, James N. J., flour mill.
Colin, Peter, stock raiser.
Gustaf Nels, stock raiser.
Kirkpatrick, James, blacksmith.
Le Po., George, trader.
McDonald, Alexander, hotel.
Meason, Malcolm L., rancher.
Meason, Wm., stock raiser.
Meason, William, jr., rancher.
Meason, Wm. Laing, stock-raiser.
Miller, John, ferryman.
Phillipine, Raffell, stock raiser.
Pigeon, Moses, stock-raiser.
Pigeon, Joseph, stock-raiser.
Place, Geo., clerk.

**PLACE, JOSEPH SMITH.**
**HOTEL, STORE AND POSTMASTER**

Troughton, F. T.

## DONALD,

A town on the main line of the C. P. R., 461 miles east of Vancouver, at the first crossing of the Columbia river in the Kootenay district; has Episcopal, Presbyterian and Roman Catholic churches and Masonic lodge. Post money order office, express and telegraph offices.
Mails daily. The division workshops of the C. P. R. are located here.

Postmaster, R. W. Patmore.

Anglican church, Rev. H. B. Turner.
Bain, C., livery.

CANADIAN PACIFIC RAILWAY CO.
Colin McMullan, agent
C. P. R. gen. store, F. Baker, mgr.
Chee, Chas., restaurant.
Clark, W., mgr. Hull Bros.
Cleary, Miss Katheline, dining hall.
Currie, S., brakeman.

CANADIAN PACIFIC RY TELEGRAPH
Davis, Robt., mgr.

Denman, Arthur, loc. engineer.
Dunn, Arthur, store foreman, C.P.R.
Dunn, Jim, boarding house.
and fitter, C.P.R.
Edwards (James) & Caldwell (Wm. H.) props. Nelles House.
Ellensburg, John, shoemaker.
Elsen, W. H., conductor C.P.R., Donald.
Forrest House, Thos. Forrest, prop.
Fraser, J. —., night dispatcher.
Fraser, Simon Peter, shop foreman C.P.R.
Griffith, John Edgar, gold commissioner. and government agent.
Hancock, John, contractor and builder.
Hart, John, livery.
Hastings, —., dairyman.
Hobbs, Fred E., locomotive foreman.
Hull Bros.' butchers.
Humphries, Ernest, clerk C. P. R.
Hyland, Robert, conductor.
Jordan, Elizabeth, baker.
Kimpton (Rufus) & Pitts (John Carl), general merchants.
Lynes, W. W., brakeman.
Macpherson, J. E., conductor.
McLean, Angus, conductor C.P.R.
McLean, Daniel H., conductor.
McLeod, John, painter C.P.R.
McMillan, John A., night operator.
McNab, —., operator.
McNabb, Allan, loc. engineer.
Manuel, Geo., coroner.
Manuel (George E.) & Ruttan (Walter Shan), general merchants.
Matthew, James, blacksmith.
Mullock, James, C.P.R. physician.
Nelson, John, sec. foreman.
Newman, Wm., roadmaster.
Patmore, R. W., postmaster and gen. store.
Penzer, A., conductor C.P.R.
Presbyterian Church.
Roman Catholic church.
Redgrave, Stephen, sheriff of Kootenay
Shaw, Joseph, sec. foreman.
Smith, S., brakeman.
Smith, W. J., brakeman.
Stirrett, Josiah, mining recorder.
Taylor, J. A., operator.
Urquhart, Robert, brakeman.
Wallace, George, baggageman.

## DOUGLAS,

A mining camp at the head of Harrison Lake, Distance from Agassiz 45 miles. Steamers from Harrison Hot Springs.

Purcell, Goodwin, general merchant.

## DOUGLAS,

(See also Hall's Prairie P.O.)

A station on the Great Northern Railway at the international boundary. Distance from New Westminister, 23 miles. In Surrey Municipality.

Atkinson, J. B.,
Kyle (George B.) & Johnson (Gus.) St. Leonard's Hotel.
Chantrell, H. D., customs officer.

## DOUGLAS BAY.

A logging camp on Malaspina strait, 60 miles from Vancouver. Post office, Froeck.

Kelly, J. rancher.
McPherson, (Wm.) and Smith (Wm.) loggers.

## DOUGLAS LAKE,

(see also Coutlee, Lower Nicola and Nicola Lake.)

A country postoffice in the Yale district, 65 miles south of Kamloops. and 20 miles southeast of Nicola Lake. Nearest

telegraph office, Spence's Bridge, distance 80 miles. Mails weekly.

Postmaster, Joseph B. Graves.

Barrett, Charles,
Barrus, Samuel, blacksmith.
Batchelor, Owen S., farmer.
Batchelor, Walter Henry( farmer.
Beairsto, Robert, emp. of J. B. Greaves.
Bennett, Robt. Patterson, laborer.
Budd, John,
Case, Charles,
Coutlee, Joseph,
Donovan, Cornelius,
Douglas Lake Cattle Co.
J. B. Graves, manager.
Goodwin, Alfred R. G., stock-raiser.
Goodwin, Chas. A., stock-raiser.
Goodwin, Frederick W., stock-raiser.

GREAVES, JOHN BLACKBURN.
POSTMASTER.

Greaves, Joseph B., rancher.
Greaves, Peter.
Kane, John,
Lauder, Wm. M., stock-raiser.
McAvory, Wm.
Murphy, Richard,
Nash, Charles,
Selby, David P., clerk.
Sherwood, Peter,
Stott, Stanley
Thomas, Bert
Thomas, Herbert, farm-hand.
Webb, Robert,
Williams, Edward, rancher.
Wilson, James, farmer.

## DOWNIE CREEK,

Camp at the mouth of Donnie Creek on the Columbia river, 45 miles north of Revelstoke, Big Bend country.

Laforme, George, packer, rancher and stopping place, also Revelstoke.
Byers, Wm., manager for G. Laforme.
Boyd, John D., rancher and stopping place, (6 miles south).
McIntosh, Alex., rancher (7 miles south)

## DREW HARBOR,

A steamboat landing on the Howe Sound route. Distance from Vancouver 109 miles.

## DRYNOCK,

(See Thompson Siding.)

A station on the main line of the C. P. R., 171 miles east of Vancouver.

Flock, John Thomas, horse dealer.

## DUCK AND PRINGLE'S,

(Now called Monte Creek.)

## DUCK CREEK.

Situated two miles south of Kuskonook on Goat River, West Kootenay.

Hagen & Wigen (O. J.), Duck Creek Hotel.

## DUCKS,

Post office is called Monte Creek.

A station on the main line of the C. P. R., 268 miles east of Vancouver on the South Thompson River, 18 miles east of Kamloops in Yale district; has a telegraph office, postoffice called Monte Creek. Mails daily. Ranching is the principal industry in this section.

Postmaster, Wm. Plumm.

CANADIAN PACIFIC RAILWAY CO.

## DULUTH,

A townsite on Duncan's Bay, on the east coast Vancouver Island.

## DUNCANS

(See also Quamichan, Sahtlam and Glenora.)

A station on the E. & N. Railway, in the Cowichan district, 40 miles north of Victoria; has postoffice, money order and savings bank, telegraph and express offices. Mail daily. Maple Bay is the steamer landing; distance 5 miles. There are Episcopal, Methodist and Roman Catholic churches. Stage leaves here for Cowichan Lake. The Cowichan Agricultural Show is held here once a year. Splendid fishing in Cowichan river, very close to the station.

Postmaster, W. P. Jaynes.

Addington, Capt., the Hon Herbert Hiley, farmer.
Aitken, Alex Chalmers, farm and mgr. for Musgrave.
Alexander, James, farmer.
Alexander, David, farmer.
Anglican church, Rev. David Holmes, rector.

Bazett, Charles, general merchants.
Beaumont, Wm., Alderlea Hotel.
Bebou, Charles, laborer.
Bell, Mrs., widow.
Bell, Samuel Chritsmas, of Henderson & Bell.
Bevins, J. S.
Blythe, W. E., farmer.
Campbell, James McLeod, carpenter.
Carmichael, Miss, school teacher.
Castley, Thomas Steadman, farmer.
Cathcart, J., bridge carpenter.
Chisholm, Andrew, farmer.
Chisholm, Joseph, farmer.
Cowichan Creamery Association; George T. Corfield, pres; A. R. Wilson, sec., R B. King, manager of creamery.
Cullen, John, farmer.
Dickie, Charles Herbert, hotel.
Dingwall, William, teamster.
Dirom, A., sec., foreman .
Dobson, Christopher, carriage builder.
Dougan, Robt., bridge carpenter.
Dougharty, Thos., bridge carpenter.
Duncan, William Chalmers, J.P. and farmer.
Duncanson, John, logger.
Dwyer, Wm., farmer.
Eaton, C. J., farmer.
Evans, James, J.P., and farmer.
Flett, Mrs. James, widow, farmer.
Foot, E. C., physician.
Ford, David, carpenter.
Ford, Walter, contractor.
Fry, Henry, C.E., prov. land surveyor.
Gabourie, Louis, teamster.
Gabriel, Mrs., widow.
Gardon, A. H., farmer.
Gibbons, Thos., farmer.
Graham, Owen, logger.
Grassie Robert, blacksmthi.
Grassie, Wm., bridge carpenter.
Green, Ashdown, civil engineer.
Gunn, Edward, farmer.
Hadwen, Gylord Harrison, farmer.
Hadwen, Seymour, farmer.
Hall, John E., clerk.
Hall H., nursery agent.
Hands, Jonathan Griffith, teacher Quamichan school.
Harrison, Frank, farmer.
Hattie, Dan Robertson, bridge carpenter.
Henderson & Bell, butchers.
Henderson, Robert Sinclair, of Henderson & Bell.
Holmes, Harry B., farmer.
Holmes, Fred, farmer.
Hutchison, George, farmer.
Hyatt, Gilbert, Andrew, carpenter.

**JAYNES, WILLIAM PENN.**

**MERCHANT AND POSTMASTER.**

**E. SPILLMAN**

**FRESCO AND SCENIC PAINTER.**

**Wall Papers and Decorations.**

721 PENDER ST.

VANCOUVER, B. C.

Jenkin , James, shoemaker.
Jenkins, J., farmer.
Jordan, Charles, farmer.
Keast, Hubert, livery.
King, R. B., butter maker. and manager Cowichan creamery.
Kingston, W., farmer.
Knox, L. A., farmer.
Lee, John, gen. store and laundry.
Lewis, Geo., logging contractor.
Livingston, J., bridge carpenter.
Lomas, Edward, farmer.
Lomas, Fredk., farmer.
Lomas, W. H., Indian agent.
Lucas, Melville Franklin, physician.
McGillavary, Dan, Bridge carpenter.
McKinnon, Angus, farmer.
Maitland Dougall Fredk. Heriot, J.P. and farmer.
Maitland Dougall, James St. Ledger, chief Prov. constable.
Maude, E. D., general merchant.
Meuzies, John, farmer.
METHODIST CHURCH—
Rev. Stoney, pastor.
Miller, Claud, bookkeeper.
Miller, Robert, teamster.
Murchie, J., prospector.
Morrison, Robert Miller, farmer.
Musgrave, Edward, J.P.
Musgrave, Edward, Christopher, civil engineer.
Musgrave, John, farmer.
Musgrave, Newcome, farmer.
Musgrave, Robert, farmer.
Nicholas, Rev. E., Indian mission.
Paull, Thomas Joseph, farmer.
Pelkey, F. D., station agent E. & N. R.
Peterson, P. C., miner.
Pitt, Thos. bartender.
Prevost, Fairfax, farmer.
Prevost, Mrs., farmer.
Price, C. J., farmer.
Quamichan Hotel, C. H. Dickie, prop.
Raundault, Rev. Peter
Ridge, J., carpenter.

ROMAN CATHOLIC CHURCH—
Rev. Geo. C. Van Goethem.
Shaw, Edward Wingfield, Prov. constable.
Smith, Harry, mine owner.
Stanhope, P. W., clerk.
Stevenson, Rev. R. S.
Sutton, Mrs., widow.
Truesdal, Lewis H., teamster.
Wellburn, Harry Oswald, J.P., Govt. agent and farmer.
Weisemiller, John, carpenter.
Whidden, Robert, contractor and builder.
Whidden, Robert Henry, farmer.
Whittome, W. H., mgr. W. P. Jaynes.
Wicks, Robert Alfred, farmer.
Wilson, Alexander, Ronaldson, horseshoer and sec. Cowichan Creamery ass.
Wilson, Wm., gentleman.
Wing Chung, laundry.

## DUNCAN'S BAY,

(See also Duluth and Quathiaski Cove.)

A steamboat landing on the east coast of Vancouver Island. Distance from Nanaimo 120 miles. Comox District.

## DUNCAN CITY,

A mining camp on Howse or Duncan lake, 29 miles north of Kaslo.

Hill, Saml. T. H., assayer.
Simpson Bros. (William and John), general merchants and hotel.

## EAGLE CREEK,

A logging camp at Wulffsohn Bay, on the Mainland opposite Comox. Distance from Vancouver 60 miles.

Union Logging Co., —, McIntyre pres., Comox.

## EAGLE PASS,

(including Eagle River Valley.)

A flag station on the C. P. railway, Distance from Kamloops 89 miles. Sicamous, distance 6 miles.

Burns, John, farmer.
Day, George, farmer.
McKaracher, Peter, farmer.
Murdock, George, farmer and miner.
Porter, John Dawson, farmer.

## EAST SOOKE,

(See also Sooke.)

A post settlement in the Sooke district, on south side of Sooke Harbor. Mails from Victoria (via Metchosin) dis. 26 miles.

Postmaster, James Keil.

Barney, Donald, farmer.
Burnett, George, farmer.
Cole, Henry, farmer.
Dales, John, farmer.
Dales, Joseph, farmer.
Francis, H. A., M.D.
Geodtel, Adam, farmer.
Hewett, Flemming, fruit and poultry-raiser.
Keill, James, J.P., postmaster.
Oldershaw, Thomas, farmer.

## EAST WELLINGTON,

Post office Northfield.

(See also Wellington.)

a ranching settlement, 3 miles from Nanaimo, and 2½ miles south of Wellington. Telegraph Nanaimo.

Curry, John, hotel.
Ballance, Joseph, rancher.
Duncan, John, mgr. Leiser & H.
Dunsmuir, R. & Sons, Colliery.
Fort, Fernand, rancher.
Fort, Joseph, rancher
Fountain, A., rancher.
Freer, Victor, rancher.
Holland, John, rancher.
Kelley, Robert, rancher.
Lucas, Alfred, rancher.
Leiser & Hamburger, general store, branch of Wellington.
Pilitano, Alex., rancher.
Quinn, Michael, rancher.
Quinn, William, rancher.
Richardson, William, rancher.
Westwood, David, rancher.
Westwood, Milton, rancher.

## EBURNE,

(See also Terra Nova.)

A post farming settlement on Sea Island, North Arm of Fraser River, in Richmond municipality, Westminster district dis. 8 miles from Vancouver, with which there is telephone connection and a daily mail stage. Has Methodist, Presbyterian and Anglican churches.

Postmaster, S. Churchill.

Appleby, H., farmer.
Barton, H. B., school teacher.
Baxter, William, farmer.
Bennett, Wm. Wallace, painter.
Blight, H., farmer.
Bothwell, James, farm laborer.
Brighthouse, Sam, farmer.
Brock, John, farmer.
Burton, Joseph, canneryman.
Churchill (Samuel) & McKay (Donald Edward), general store and post office.
Connolly, Alexander, farmer.
Cornish, Charles, farmer.
Cridland, Charles, farmer.
Cridland, Thomas, farmer.
Cuickin, William ,farmer.
Daniels, Alfred Henry, farmer.
Daniels, Daniel, farmer.
Daniels, Daniel Embling, farmer.
Daniels, William, farmer.
Dinsmore, John, canneryman and farmer
Duff, Alexander, farmer.
Eburne, William Harry, poultry and farmer.
Errington, Thomas, farmer.
Erwin, Robert, farmer.
Ferguson, John, farmer.
Fraser River Canning Co.
Grauer, Jacob, butcher.
Goodmurphy, W. D., canneryman.
Harris, Albert Wm., farmer.
Heath, Albert Noel, farmer.
Howell, W. F., farmer.
Husthwait, Thomas, contractor and teamster.
Ingram, Frederick Wm., farmer.
Ingram, Leopold.
Jenne, J. G., farmer.
Jenne, William, farmer.
Ketcheson, Royal P., farmer.
Kilgour, Alexander, farmer.
Lang, Thomas, farmer.
Mackie, Alexander, farmer.
Mackie, Thomas, jr., farmer.
Mackie, Thomas, sr., farmer.
Mackie, John, farmer.
McBride, Robert, farmer.
McCleery, Fitzgerald, farmer.
McDonald, Adam, farmer.
McDonald, Duncan, farmer.
McDonald, Hugh, farmer.
McDonald, John, farmer.
McDonald, Thomas, farmer.
McIntosh, Finley, farmer.
McIntyre, Robert, farmer.
McKay, Donald Edward, of Churchill & McKay.
McKenzie, William, farmer.
McLaren, Ira, farmer and carpenter.
McLeod, Alexander, farmer.
McLeod, Roderick, farmer.
McLeod, William, farmer.
McMillan, Donald A., farmer.
McMyn, Wm. R., farmer.
McPherson & Hickey, cannery.
McRae, Alexander, farmer.
McRae, John A., farmer.
Magee, James Douglas, farmer.
Mason, William, Hamilton, farmer.
Miller, James, farmer.
Miller, Joseph William, farmer.
Mitchell, Alexander, farmer.
Murphy, Stephen, farmer.
Newland, Wm., farmer.
Nicoll, Wm., farmer.
Oliver, William, road overseer.
Provincial Canning Co.
Presbyterian church, Rev. John A. Logan.
Quigley, Joseph, farmer.
Reynolds, Norman Addison, farmer.
Richmond Municipality, Reeve, Duncan Rowan, Terranova,clerk, Albert Black, Dixon.
Rowe, J. H., farmer.
Scratchley, Ernest, farmer.
Scrathley, Wm. James, farmer.
Sexsmith, Charles Garrett, general store.
Sexsmith, John Wesley, farmer.
Shay, George, W., blacksmith.
Simpson, Thomas, farmer.
Sinclair, Finlay J., farmer.
Smith, Duncan A., farmer.
Smith, George Theophilus, farmer.
Smith, Maguns, farmer.
Smith, Thomas, farmer.
Stewart, Capt. William F., J.P., farmer.
Tait, Robert, farmer.
Todd, J. H. & Son, (Victoria), props. Richomnd Cannery.
Townsend, W. N., farmer.
Turnill, Tom Harry, canneryman.
Tuttle, James, farmer.
Twigg, A., farmer.
Twigg, John James Conolly, farmer.
Wild, Thomas W., laborer.
Williamson, William, farmer.
Woollard, John, farmer.

## ECOLE,

An Indian settlement on the west coast of Vancouver Island. At entrance of Alberni canal; 25 miles south of Alberni. Victoria dist. 110 miles.

Vancouver Oil Works, gen. store and fish oil mfgs., Alex. McKee, prop.

## EDWARDS CREEK,

A stopping place on the North Thompson River, half way to Louis Creek. P.O. Kamloops.

Spratt Bros., hotel.
Spratt, Walter, rancher.

## EIGHT MILE CREEK,

A post on the Cariboo road; dis from Ashcroft 108 miles; telegraph Quesnelle Mouth.

## EIGHTY-THREE MILE HOUSE,

A post on the Cariboo road; dis. from Ashcroft 68 miles; tlegraph office Clinton, dis. 36 miles.

McTavish (Duncan) & Stout, hotel and and ranchers.

## ELGIN,

(See also Mud Bay and Delta.)

A country postoffice in Surrey municipality, New Westminster district. Telegraph New Westminster, distant 12 miles. Railway station, Cloverdale, 7 miles.

Postmaster, E. Loney.

Barker, Robert, farmer.
Byron, George, farmer.
Cooper, Alfred J., farmer.
Corbett, William.
Davison, Artemus, farmer and blacksmith.
Dinsmore, Abraham, farmer.
Dixon, Thomas, blacksmith.
Giffard, Robert Archibald, farmer.
Giffard, Robert Alexander, farmer.
Gordon, George, farmer.
Hardy, Thomas Wm., farmer.
Huntley, Joseph, farmer.
Loney, Edward, farmer and pestmaster.
Loney, James, farmer.
Loney, John, farmer.
McBride, William, farmer.
McRae, Donald, farmer.
McRae, Farquhar, farmer.
Roper, James, farmer.
Roper, John, farmer.
Stevenson, Stewart, farmer.
Stewart, John, farmer.
Williams, Capt. Walter, farmer.

## ELK BAY,

A steamboat landing on Howe Sound route. Distance from Vancouver 21 miles.

## ELK CREEK,

A settlement near Chilliwack.

## ELK LAKE,

situated in Lake district, 7 miles north of Victoria City on V. & S. Ry. Reservoir for Victoria water works system.

## ELLIOTT'S LANDING,

A steamer landing on Moytie Lake. Stage connects with Fort Steele and steamer for Moytie City.

## ELKO,

A town at the crossing of the Crow's Nest Pass Ry. and Elk River, at Elk River Falls. Magnificent water power, Elk River being condensed in box canyon about 12 feet feet wide; fall of 200 feet in a mile.
Has saw mill capacity 200,000 feet per day.

Armstrong, Henry Wm. Dudley, J.P.
Bernard, Henry, Crow's Nest Hotel.
C. P. R. Co.'s saw mill, Charles McCool mgr.
Girling & Cook, restaurant.
Hoggarth, George, Elk Hotel.
Kootenay Valley's Co., Ltd. townsite owners, Head office Nelson.
Steadman and Nash, hotel Crow's Nest Pass Hotel.
Townsite owners.

## EMORY,

A station on the V. & S. Ry. Distance from Victoria 7 miles.

## EMORY,

A post office on C.P.R. in Yale district.
Nearest railway station and telegraph, Yale, distance 5 miles.

Postmaster, Fred W. Geisler.

Fauth, Lawrence, general store.
Geisler, Mrs. K., farmer.

## EMPIRE VALLEY,

(See also Dog Creek.)

A postoffice in the Lillooet district. Mails from Dog Creek, dis. 18 miles. telegraph office Clinton, dis. 58 miles. St. Mary's or Churn Creek runs through the valley.

Postmaster, Thomas McEwan.

Bishop, Anthony, farmer.
Bishop, James, farmer.
Boyle, Calvin, farmer.
Boyle, F., laborer.
Boyle, John, laborer.
Boyle, Thomas, laborer.
Boyle, William, laborer.
French, R., farmer.
French, Thomas, farmer.
French, Wm., laborer.
Higginbottom, Henry, farmer.
Hussey, John, farmer.
McEwan, Alexander, farmer.
McEwan, John, farmer.
McEwan, Thomas, farmer and postmaster.
Wycott, Nelson, laborer.
Wycott, Wm., farmer and stock-raiser, St. Mary's.

## ENDERBY,

(See also Mara, Hullcar and Glenemma.)

A town on the Shuswap & Okanagan branch of the C. P. R., dis. from Sicamous Junction 24 miles; has telegraph office, money order and postoffice. Steamers also run between Enderby and Sicamouse, dis. 25 miles. It is the head of navigation and outlet of Spallumacheen Valley. There are 80 miles of water communication to Penticton, foot of Okanagan lake. A 100 bbl. roller process flour mill is located here. Farming and stock raising are the industries. Fifty acres have been laid out for townsite. Has Presbyterian church and public school.

Postmaster, Oliver Harvey.

Aldin, H. C., farmer.
Allen, William Lewis, farmer and carpenter.
Appleton, Frederick, mgr. Columbia Mills.
Ashton, Charles, farmer.
Bacon, Isaac W., carpenter and nursery agent.
Bailey, John, laborer.
Bailey, Robert, fireman.
Bailey, Robert, jr., laborer.
Bell, Geo., & Co., general store.
Blackburn, Edwin, farmer.
Bowell, Samuel, contractor.
Brash, Thomas, farmer.
Butler, Rev. G. A., Anglican.
Caldwell, Miss Jennie, school teacher.

**Well Lighted Sample Rooms**

**Headquarters for Commercial Travellers.**

# The Hotel Wilson

**NANAIMO, B. C.**

**Booking Office—Alberni Stage.**
**Stage Leaves Hotel Tuesdays and Fridays at 1:30 p. m.**

**GEO. R. RAYMOND, Prop.**

CANADIAN PACIFIC RAILWAY CO.
M. J. Donovan, agent.
Carefoot, Edward, farmer.
Carefoot, Joseph, farmer.
Carefoot, Richard I, farmer.
Collins, Walter Francis, farmer.
Columbia Flouring Mills Co., Ltd., Flour Mill, R. P. Rithet & Co., Ltd., agents; Frederick Appleton mgr.
Cooke, James Sutcliffe, farmer.
Cooke, Joseph, farmer.
Cooke, Robert Sutcliffe, farmer.
Cuaigie, John, Cooper.
Donovan, Michael James, agent C.P.R.
Emery, Arthur, farmer.
Emery, James, farmer.
Enderby House, Henry W. Wright, prop.
Fenton, J. W., farmer.
Finn C., sec. foreman.
Fletcher, George, farmer.
Fletcher, John, farmer.
Fortune, Alexander L., J.P. and farmer.
Fortune, William, farmer, Deep Creek.
Gardon, B., farmer, Deep Creek.
Gardon, J. W., farmer.
Gardon, R., farmer.
Greyell, Peter, farmer.
Hancock, Wm., harness maker.
Harvey, (Oliver), Bailey, (Wm.) & Co., general store and postoffice. also Ashcroft.
Hassard, Frank, sr., farmer.
Hassard, Frank, jr., farmer.
Hassard, Jason, farmer.
Hassard, William, farmer.
Hutchinson, W. H., blacksmith and carriage maker.
Jones, Edwin, farmer.
Lawes, George Richard, farmer.
Logan, James C., farmer.
Mackay, W. G., engineer.
Marwood, William Job, farmer.
Matheson, Wm., contractor.
Monk, William, farmer.
Montogmery, James, farmer.

Neve, Gerald Alfred, farmer.
Nicholles & Renouf, Ltd., agricultural implements. Head office Victoria.
O'Leary, William, miller.
Paul, (Andrew) & Biard, (Andrew), brickyard.
Reeks, Thomas, farmer.
Riley, W. J., contractor.
Smith, (S. C.) & McLeod (Norman), saw mill, also Vernon.
Wright, Henry W., Enderby Hotel.

## ENGLISH BAY,

On the south side of Vancouver city.

## ENTERPRISE,

A steamboat landing on Slocan Lake, 10 miles south of New Denver. 8 miles from Slocan City; C.P.R. steamer Slocan calls daily.

Arlwin, George, hotel.
Enterprise Mine, R. K. Neil, manager.
Koch, Wm., C.E., freighter.
Bondholder Mine.
McDonald, C. F., hotel and blacksmith.
Koch, Wm. C. E., freighter.
Neepawa Mines
Parris E. & Co., gen. store; branch of Slocan City, Thos. McNish, mgr.
Taylor, C. B., hotel keeper.

## EPWORTH,

A suburban settlement of Vancouverdis. 3½ miles; 2½ miles south of Mount Pleasant, mails tri-weekly. situated on Westminster road near Interurban tramway. South Vancouver municipality. Has Methodist church and public school.

Postmaster, J. Booyer.

Booyer, George, school teacher.
Booyer, John, postmaster.
Brewer, Wm. John, J.P. and farmer.
Burnet, John William, brickyard.
James, Joseph, dairy.
McKendry, W. J., J.P. and farmer.
Morris, Levi, prop. Gladstone Inn.
Phillips, J., prop. Junction Inn.
Rae, George, contractor and bricklayer, South Vancouver Municipality, Reeve, George Rae.
Vosper, Frank Lionel, farmer and constable.

## ENGLISHMAN'S RIVER,

(See Parksville and Errington.)

## ERIE,

A mining camp on N. & F. S. Ry., 20 miles south of Nelson on the North Fork of the Salmon river. 2½ miles from Salmo. Dis. 28 miles north of Waneta.

Postmaster, G. S., Mabee.

Berwick (Joseph) & Campbell, British Columbia hotel.
Gillam, Mark H., general store and hotel.
Kane Bros., general store.

## ERRINGTON,

A post settlement on the east coast of Vancouver Island; distant from Nanaimo 24 miles; northwesterly on Alberni road. Has Anglican and Presbyterian missions.

Postmaster, J. A. McCarter.

Bagshaw, George Arthur, farmer.
Buck, J. C., farmer.
Carter, William R., farmer.
Coe, Thomas Dickinson, farmer.
Curtis, Robert, farmer.
Dunn, James Malcolm, farmer.
Fletcher, Mat., farmer.
Hellier, Thomas, farmer.
Hirsh, Andrew, storekeeper.
Hirsh, John, hotel.
Hughes, John Cad., farmer.

McCARTER, J. A., POSTMASTER, hotel and general store.

McDonald, John, farmer.
McMillan, D. A., district road inspector.
Marshall, Wm. J., farmer.
Morrison, William, farmer.
Piller, Henry, J. P.
Senate Bath, Wm., J. P.
Simon, Louis, farmer.
Swain, A. C.
Townson, Henry, farmer.
Townson, Leward, farmer.

## ESQUIMALT,

About 3 miles from Victoria, connected by electric railway making trips every twenty minutes. Has telegraph office, telephone connection with Victoria. It is the chief naval station on the Pacific coast, has a dry dock, length 450 feet, width at entrance, 65 feet, depth, 26

feet. It has postoffice, arsenal and naval hospital; a money order, post-office, meals daily. Anglican and Catholic churches and schools. The meteorological station is located here.

Postmaster, W. S. Goodwin.

H.M. DOCKYARD, NAVAL AND VICTUALLING YARD, ESQUIMALT.

Naval and Victualling Storekeeper and Accountant, W. H. Lobb, Esq.
Assistant Naval Storekeeper, H. F. L. Risslund.
Chief Engineer, Joseph Langmaid, Esq. (Staff Engineer, R.N.)
Asst. Civil Engineer (1st Grade), T. N. Woodgate.
Boatswain, Edward J. Case, R.N.
Carpenter, Edward Eral, R. N.

ESQUIMALT GRAVING DOCK—

Dockmaster, Capt. John Devereux.
Chief engineer, A. C. Muir.
Asst. engineer, W. J. Muir.
Carpenter, A. D. Grieve.
Stokers—Fred N. Jones and Thos. Dooley.
Night-watch, John Stock.

ROYAL NAVAL HOSPITAL, ESQUIMALT.

Staff-Surgeon, Gilbert Kirker, M.D.

ROYAL NAVY PACIFIC STATION.

Rear Admiral Henry St. L. Bury Palliser, commander-in-chief.
Flag Lieutenant, Oliver Backhouse.
Secretary, G. H. A. Willis.
Clerks to Secretary, Arthur R. Ireland, Henshaw R. Russell (Asst. Paymasters).

H. M. S. IMPERIEUSE, Flag Ship, 14 guns, twin screw cruiser, 1st class, armored, 8,400 tons, 10,000 horse power.
Captain, Charles N. Adair.
Commander, S. A. G. Colborne.
Lieutenant, (torpedo), W. O. Bootnby. (For navigating duties) A. J. Hotham. (Gunnery) J. C. Ley, W. B. Macdonald, E. H. Dobbin, W. E. Woodward, W. Speke. (R. N. R.)
Major Marine Artillery and Brevet Lieutenant-Colonel, Wm. F. Eastman.
Lieutenant Marines, F. J. W. Cartwright.
Chaplain, Rev. C. E. Panter, M.A.
Fleet Surgeon, R. W. Williams.
Staff Paymaster, R. A. Moore.
Fleet Engineer, T. H. Hyde.
Naval Instructor, S. F. Card, B.A.
Sub-Lieutenant, J. H. C. Ogilvy.
Surgeon, H. W. G. Green; T. W. Philip, M.A., M.B.
Assistant Paymaster, G. A. Miller.
Engineer, F. C. Davis.
Assistant Engineer—A. E. Everitt, R. C. Cleave, W. B. Hall, H. Hammond.
Gunner, J. Titheridge.
Boatswain (torpedo), J. Welsh, B. Eve.
Carpenter, C. Dean.
Midshipmen—R. G. Dinwiddy, V. R. Brandon, G. H. Brady, R. M. Colvin, E. H. Russell, W. R. S. Harman, H. L. Boyle, J. F. H. Cole, H. T. Mosse, A. J. Muller, R. de G. Kenyon, C. V. Usborne, E. L. Cardale, J. Casement, C. M. Forbes, W. Dasent, F. V. Williamson, L. P. Vavaseur, H. E. de P. Rennick.
Naval Cadet, S. Hodgins.
Clerks—G. H. B. Rogers, R. R. Hamer, E. E. L. Mainprice, M. G. B. Brown.

H.M.S. Amphion — 10 guns, twin screw cruiser, second class, 4,300 tons, 5,000 horse power.
Captain, Frank Finnis.
Lieutenants—Hon. Stanhope Hawke.
Gunnery, Francis M. Leake.
For navigation duties—Alexander K. Jones, Langton W. Bromell, William Hamilton, Barnard R. S. Winter, Quentin C. A. Crawford.
Lieut. Mar., Henry M. Howard.
Chaplain, Rev. Thomas Roberts, M.A.
Staff-Surgeon, Frederick W. Stericker.
Paymaster, Henry W. Braddon.
Fleet Engineer, William H. C. Gale.
Assistant Paymaster, Charles E. Lynes.
Engineer, Harry G. Andrews.
Assistant Engineer, Wm. J. Ford.
Gunners—(torpedo), John Edwards; Alfred G. Weeks.
Boatswain, William Sweeney.
Carpenter, Albert A. B. Tozer.
Assistant Clerk, Arthur C. Roe.

H. M. S. ICARUS, 8 guns, screw sloop, 970 tons, 1,200 horse power.
Commander, G. F. S. Knowling.
Lieutenants—John C. Watson, (for nav. duties) William F. Slater, Hubert H. Holland, Arthur A. Edwards.
Paymaster, Ernest E. Silk.
Surgeon, William J. Colborne.
Engineer, Edward W. Liversidge.
Gunner, Charles Ovenden.

## ESQUIMALT.

**H. M. S. PHAETON—**
Ten guns, twin screw cruiser, 2nd class, 4,300 tons, 5,000 horse power.
Captain, F. G. Kirby.
Lieutenant, G. C. Cayley, for nav. duties) G. M. Marston, C. P. Metcalfe, E. R. Morant, S. V. Ellis, E. Reed, R. N. R., E. Reed; Marines, F. J. W. Harvey.
Staff Surgeon, H. Harries.
Chief Engineer, F. J. Flood.
Paymaster, M. Stephens.
Sub-Lieutenant—M. H. Wilding.
Engineer, G. T. Paterson.
Assistant Engineer, J. C. Jenkins.
Gunner (torpedo), W. J. Crowther.
Boatswains—T. Hutchinson, T. Glading.
Carpenter, J. A. Brown.
Clerk, R. A. Jinkins.
Asst. Clerk, T. R. Waterhouse.

**H. M. S. LEANDER—**
Ten guns twin screw cruiser, 2nd class 4,300 tons, 5,000 horse power.
Captain, F. F. Fegen.
Lieutenants—L. J. McHutchin, (for nav. duties) T. Dannreuther, C. P. Mansel, G. T. Todd, W. C. G. Ruxton; R.N.R., W. D. Irvin; Marines, A. P. Grattan.
Staff Surgeon, H. W. A. Burke.
Paymaster, C. B. Dawes.
Chief Engineer, H. Wallis.
Sub-Lieutenant, H. W. Langden.
Assistant Paymaster, T. B. Clarke.
Engineer, T. P. Jackson.
Assistant Engineer, A. W. Maconochie.
Gunner (torpedo), E. Turner.
Boatswains—F. Llewhellin, S. J. Wills.
Carpenter, J. Creber.
Asst. Clerk, E. P. Rickcord.

**H. M. S. ALGERIA**, screw surveying vessel, 940 tons, 700 horse power.
Commander, Morris H. Smyth.
Lieutenants—Henry B. T. Somerville, (for nav. duties) Frederick C. Learmonth, Frederick H. Walter, Fenis N. Grant.
Paymaster, Robert F. C. Eames.
Sub-Lieutenants—Geoffrey B. S. Simson, Horace C. Watson.
Surgeon, James Bradley, M.D.
Engineer, Edward J. Campbell.
Boatswain, James McGeachy.

**H. M. S. SPARROWHAWK—Torpedo** boat destroyer, 6 twin screw, 6,200 horse power.
Tender to Imperieuse.
Lieut.-Commander, Oscar V. De Satge.
Sub-Lieutenant, Stephen B. Evans.
Engineer, Thomas H. Pounds (in lieu of
Gunner, Wm. E. Tozer.

**H. M. S. VIRAGO—Torpedo boat destroyer, 6 twin screw, 6,200 horse power.**
Engineer, Thomas H. Pounds (in lieu of chief engineer) Borne in Imperieuse.

**H. M. S. LIFFEY** (light frigate), store and depot ship, Coquimbo, Chili, 3,915 tons.
Staff-Commander-in-Command, Philip H. Wright.

**H. M. S. PHEASANT, 6 guns, screw** gun-boat, 1st class, 755 tons, 1,200 horse power.
Commander, Herbert Granville Smith.
Lieutenant—Reginald D. Scott.
Sub-Lieutenant—Ernest A Arbuthnot
Surgeon—Paul H. M. Star
Assistant Paymaster—Percy J. Ling
Engineer—Edwin Carter.
Gunner—Frederick J. Palmer.

---

Adair, Capt., Imperieuse.
Almanzia, A., boat builder.
Appleby, J. E., lab. Esq. yd.
Ashley, Mrs. Thomas, widow, nursery Admiral's road.
Ashton, F., stoker Esq. yd.
Atkins, Harry, boatman.
Atkins, Wm., engr.
Babbington, Capt. Geo.
Bainbridge, R. T., patternmaker, dock. yard.
Bailey, Frederick J., storehouseman R. N. yard.
Bailey, F. J., naval storehouseman Esq. yd.
Barry, C., victualling storehouseman Esq. yd.
Bayley, Mrs. Joseph, Half Way House.
Baynes-Reed, Edmund, meteoroligical observer.
Beaney, W. E., lab. Esq. yd.
Beatley, J. J., acting chief armorer, Esq. Yard.
Blatchford, W. foreman Rodd Hill Works.
Bogle, John, laborer dry dock.
Bowden, S., writer Esq. yd.
Bolton, T. F. H., Esquimalt road.
Burgess, A. J., armorer Esq. yd.
Buckle, Joseph, laborer.
Campbell, Daniel, Provincial constable.
Campbell, Frank.
Campbell, L. A., principal pub. school.
Campbell, John Donald.

**CANADIAN PACIFIC RY TELEGRAPH**
W. S. Goodwin, agent.

## ESQUIMALT.

Casse, J., naval storehouseman Esqt. yd.
Clayton, F. H.
Coach and Horses Hotel, W. B. Smith, prop., Esqt. road.
Cook, Geo., foreman Esqt. Marine Ry.
Curwen, Geo., Esqt. rd.
Davey, F., writer, Esqt. yd.
Day, John Edward, Esquimalt Hotel.
Dean, F. J., stoker Esqt. yd.
Devereux, Capt. dry dock.
Dicks, H. E., pte. R. M., L. I. storekeeper Esqt. yd., boatsman.
Dodds, Thos., pensioner, Admiral's rd.
Dooley, Thomas, stoker, dry dock.
Doran, Mrs. John, widow, Esq. road.
Doran, John, Jr., Esquimalt road.
English Church, Rev. C. Ensor Sharp, pastor.
Esquimalt Grocery Store, Herbert, Wm. Pauline, manager.
Esquimalt Hotel, Walter Wreford, prop.
Esquimalt Marine Railway Co., Ltd., W. F. Bullen, mgr.
Francis, George, boatman.
Frith, A. J., naval storehouseman, Esqt. yd.
Geake, F., E. R. A., R. N. yard.
Geake, H. J., chief engine room artificer Esqt. yd.
Geake, H. J., Jr., apprentice Esqt. yd
Gouge, B., Four-Mile House.
Goepel, P. D., writer Esqt. yd., Esqt. road.
Goodwin, W. S., postmaster.
Gray, Mrs. Joseph, widow.
Grieve, A. D., carpenter, dry dock.
Gray, Wm., stoker naval yd.
Hall W., stoker Esqt. yd.
Hamblin, H. A., sick berth attendant, naval hospital.
Hammond, Chas., blacksmith naval yd.
Hammond, H. E., fitter Esqt. yd.
Harvey, J., mgr. R. N. Canteen.
Heamans, J., cattle dealer.
Hook, Daniel, sick berth steward naval hospital.
Howard, Mrs. John T.,
Howard, Victor, saloon.
Hunt, Wm., farmer.
Ishister, James, boatman.
Ishister, James, Jr., Foster's pier.
Ishister, David, boatman.
Jacques, Mrs. (F. H. Clayton, mgr.). Sailor's Rest saloon.
Jones & Co., photographers.
Jones, F. N., stoker dry dock.

VANCOUVER
**Floral Company,**
Cor. Burrard and Melville Sts.
VANCOUVER, B. C.
**Bouquets, Funeral Designs and all Floral Work a Specialty**
Tel. 109. JAMES PONT, Manager.

Jordan, Charles, foreman of fortifications, Signal hill.
Kelly, David, gunner R. M. A.
Langmaid, J., fleet engineer R. N., Esquimalt yd.
Launder, Samuel, moulder navy yard.
Lawrenson, Charles, fisherman.
Leger, Emil, fisherman.
Lespierre, Geo., fisherman.
Lobb, W. H., naval storekeeper and acct., Esqt. yd.
Logan, Hugh, sr., armorer R. N. Yard.
Logan, Hugh, Jr., clerk Robt. Ward & Co.
Longman, Geo., draughtsman, etc., Doran's Cottages, Esquimalt road.
Luney, W., bricklayer, Esqt. yd.
Mackenzie, R., writer Esqt. yd., Esqt. road.
McAdam, W., New Inn Saloon, Esquimalt road.
McAustain, James, boatman and carpenter.
McCarter, W., carpenter Esqt. yd.
McCarthy, Thos., laborer.
McDougall, E., carpenter, Esqt. yd.
McKenzie, K., writer Esqt. yd.
McNeil, Robert, deckhand S. S. Kingston, Doran's cottages, Esqt. rd.
May, John, laborer, naval hospital.
Mesher, Arthur, fishmonger.
Mesher, J. Fred., fisherman.
Muir, W. J., sec. engineer dry dock.
Munn, R. H. gunner, R. M. A., El Teb. Villa, cottage.
Munn, Wm., sr., engineer, Esq. road.
Munn, Wm., jr., messenger.
Olford, R. E., coppersmith, Esq. Yard.
Oliver, Cortland, carpenter.
Oliver, John, customs officer, Admiral's road.
Parsons, W. F., engineer Sparrowhawk.
Pauline, Herbert William, asst. postmaster etc.

Phillips, G., acct., clerk, Esqt. rd.
Phillips, Richard, retired.
Piper, Thomas, carpenter, Esq. Yard.
Porter, J., leading stoker, Esqt. yd.
Pooley, Hon. C. E., M.P.P., "Fernhill."
Price, H. O., writer, Esq. Yard.
Public School, L. A. Campbell, principal.
Purdey, T. N., ordnance storehouseman, Magazine Island.
Rothwell, Mrs. Wm., prop. St. George's Inn.
Reed, E. Baynes, Magistrate and Meterological Observer.
Reeve, J. M., Sr., R. E. Rodd Hill fortifications.
Reynolds, F. C., carpt. mate, Esqt. yd.
Richards, Joseph, laborer.
Rissland, H. F. L., asst. naval storekeeper, Esqt. yard.
Royal Naval Club, W. Law, manager.
R. N. Hospital, Dr. Gilbert Kirker, R. N. staff surge on in charge.
Russell, Ben., carpenter's mate, R. N. yard, Admiral's road.
Scarf, George, boatman.
Shears, R., lab., Esqt yard.
Ship Inn Saloon, Fred Stitson, prop.
Sharpe, Rev. C. Ensor, rector St. Paul's.
Slow, Wm., cook, Naval hospital.
Smith, A., victualling storekeeper, Esqt. yard.
Smith, Herbert Granville, commander Pheasant.
Smith, W. B., Coach and Horses.
Stevenson, Wm., laborer.
Stewart, C., chief engine room artificer, Esqt. yard.
Stitson, Edwin J., sick berth steward, Naval hospital.
Stitson, Fredk., Ship Inn Saloon.
Stock, John, watchman, dry dock.
St. Joseph's church, R. C., Rev. Father Nicolaye, Esquimalt Road.
Therudley, P., painter, Esqt. yard.
Thompson, Mrs. Regina.
Von Rhein, A. W., prop Globe Hotel.
Wake, Geo. F., writer, Esqt. yard.
Wells, A. F. stoker, Esqt yard.
Wensley, Robt., Admiral's road.
Wensley, Wm., blacksmith.
White, Samuel, boatman.
Whittier, Thomas, farmer, Admiral's rd.
Williams, E., laborer.
Williams, James, laborer.
Williams, Justus E., dairy.
Willis, G. H. A., secretary to Admiral, Oak House, Esquimalt Road.
Woolcuts, T. R., architect, [illegible]
Wreford, Walter, prop. Esquimalt Htl.
Young, John, boatman.
Young, Thomas, boatman.
Young, Wm., laborer dry dock.
Hop Sing, laundry.
Soue Lung, Chinese laundryman.
Yung Yick & Dean Kee, laundry.

## EUCUTLAW RAPIDS.

A settlemen on the east side of Valdez Island.

Stevens, Henry, rancher.

## EVANS' BAY.

A steamboat landing near Howe Sound.

## EVANSPORT.

A mining camp on Upper Arrow Lake; dis. from Lardeau City 8 miles.

## FAIRMONT SPRINGS.

A postoffice in the East Kootenay district, 2 miles from Upper Columbia Lakes; nearest railway station Golden, distant 103 miles.
Adela. Steamer landing dis. 4 miles. Hot Springs are seven in number, and are the property of Messrs. Galbraith, of Fort Steele, B. C. They are celebrated for their curative properties, and will eventually be a favorite resort for invalids and others.

Postmaster, Samuel Brewer.

Bennett, Wm. C., rancher and painter.
Brewer, H.

**BREWER, SAMUEL,**
**HOTEL KEEPER AND POSTMASTER.**

Hendrickson, Joseph, farmer.
Huckell, Benjamin, rancher.
Legassy, Joseph, miner.
Paquin, Eli, rancher.
Robertson, Wilson, rancher.
Young, Joseph, rancher.

## FAIRVIEW.

(See also Keremeos and Osoyoos.)

A mining camp, dis. from Penticton 26 miles. By station and telegraph

Vernon 110 miles. It is situated in the centre of a rich mining district and there are several wealthy syndicates in the immediate vicinity. Has sawmill of 10,000 capacity.

Postmaster, T. Elliott.

Adamson, D. McIntyre, teamster.
Boering, Richard, builder.
British Columbia Lumber Co., saw mill.
Bromley, Joseph, miner.
Bromley, P., blacksmith.
Carmichael, Duncan Alex, miner.
Carr, Henry C., assayer and supt Smuggler mine.
Comstock Mammoth Quartz M. & M. Co., of Fairview, B.C., Ltd.
Cosens Bros. (Sidney, Spencer and Arthur), general store.
Dalrymple, Wm., blacksmith.
Davidson, Alexander, A., of D. D. & R. Dier, Davidson & Russell, mining operators.
Eastwood, Henry, stationery.
Elkins, F., provincial constable.
Elliott, Thomas, general merchant and Golden Gate Hotel.
Fairview Con. G. M. Co., of Fairview, B.C., Ltd.
Fairview Gold M. & M. Co., Ltd., J. R. Mitchell, gen. mgr., Vancouver. E. F. Ballard local mgr., J. R. Dray agent.
Fairview Hotel, Mrs. L. Marbouf, mgr.
Frayne (Richard) & Hine (Wm. Baker), harnessmakers and produce.
French, Frank H., clerk Shatford & Co.
Furness & Parkinson, mining broker. (Geo. E. and Richard).
Glover, Rose, school teacher.
Green, Charles D'Blois, surveyor.
Gwatkins, Fred, of Geo. J. Sheehan & Co.
Henderson, James, saw mill.
Kearns, John, hotel.
Love, John, druggist.
McCachern, Archibald, miner.
McCraig, David, rancher.
McDougall, David, teamster.
McEachern, Daniel, miner owner.
McIntosh, Mary, boots and shoes.
McMullin, Isaac, teamster.
Mangott, Stephen, mine owner.
Morning Star Mine, Stephen Mangott and Daniel McEachern, props.
Morris, Evan, hotel.
Nichol, John A. & Co, boots and shoes (Robt. McIntosh.)
Powers, Theodore, butcher.
Randolph Elmore Quartz M. & M. Co., Ltd., of Fairview, B.C.
Schubert, James Armstrong, supt. of roads and bridges.
Shatford, Lytton W., mgr. W. T. Shatford & Co.
Shatford, W. T. & Co., general merchants; also Vernon, Camp McKinney and Slocan City.
Sheehan, George J. & Co (Fred Gwatkins), Hotel Fairview.
Shurson, George, saloon.
Smuggler Mining Co.
Somerville, Samuel, clerk.
Sproule, George, blacksmith.
Stemwinder Mine.
Strathcyre Mining Co., Ltd., J. A. Monteith, manager.
Sullivan, Michael, miner.
Swinburn & Slack, butchers.
Tillman (John) & Mason (Alfred E.), saw mill at McCuddy's.
Tin Horn Quartz Mining Co., Ltd., W. H. Brooks, sec.
Vibert, George, clerk Dier, Davidson & Russell.
White, Reginald B., physician.
Winchester Gold Mines Company, Ltd., W. H. Brooks sec.

## FALKLAND.

A post settlement in East Yale, 10 miles eat of Grand Prairie.

Postmaster, Wm. Bell.

## FANNY BAY.

Post office Thurlow.

A mining camp on Phillip's Arm. Comox district; 125 miles from Vancouver. Steamer weekly from Vancouver.

Champion and Commonwealth Mining Syndicate, J. H., Adams, manager.
Fairfield Mining Syndicate, Dorothy Morton Mine, J. J. Lang and P. J. Ryan, managers.

## FERGUSON,

An important mining camp at the forks of Lardeau Creek, 5 miles from Trout Lake City, 16 miles from Thompson's Landing, and 26 miles from Aarrowhead. Nearest railway station and telegraph office. Stage semi-weekly from Thompson's Landing.

Postmaster, Alex. C. Cummins.

Batho & Co., merchants.
Batho, George.
Beaton & Campbell, teamsters.
Big Five Group, O. D. Hoar, mgr., Revelstoke.

Craig & Hillman, teamsters.

**CUMMINS, ALEX., POSTMASTER.**

Cummins Bros (John and James), hotel.
Cummins & Co., general merchants, also Ten mile.
Darwin, G. Eaton, accountant Sunshine, Ltd.
Ferguson, David, mine owner. and hotel.
Highland Group M. & D. Co., Ltd., head office Cody; A. B. Docksteader, sec.-treas.; Geo. T. Lundy, gen. supt.
Holmes, Wm., hotelkeeper.
Hume, C. B. & Co., general store, also Revelstoke.
Humer, John, baker.
Knowles, Jack, mine owner.
Lillooet, Fraser River & Cariboo Gold Fields, Ltd. (Sunshine, Ltd.,) Daniel G. McNeil, local manager.
McCarty, Frank, butcher.
McKinnon (John) & Sutherland (Samuel) & Co., general merchants.
Newman, Wm., assayer.
O'Connor, Mrs. Sarah, hotel.
Robson, Henry Duncan, assay, for Sunshine, Ltd.
Sunshine, Ltd. (Silver Cup Mine), Edgar A. Bennett gen. mgr., Revelstoke; Daniel G., McNeil, supt.
Turner, Geo. A., teamster.
Vickers, Wm. Henry, freighter.
Walker, Peter, mine owner.

## FERNIE,

A coal mining camp on main line of Crow's Nest Pass Railway at junction of Coal Creek and Elk River, 25 miles east of Kootenay River. The mines are 4½ miles distant on a branch railway.

Postmaster, J. H. Johnston.

**CANADIAN BANK OF COMMERCE.**
T. R. Billett, mgr.
Crow's Nest Pass Coal Co., Wm. Fernie, manager.
Gaine & Roy, general merchants and hotel.
McAllister, D. Howard.
McKinnon, Alex., restaurant and saloon.
Ryan, J. M., hotel.
Warwick & White, hotel.

## FERNWOOD,

A steamboat landing and settlement on east side of Salt Spring Island, 40 miles from Victoria.

## FELD,

A station on the main line of the C. P. R., 906 miles east of Vancouver; telegraph and express offices; the C. P. R. have a large hotel here. A money order, postoffice and savings bank.

Postmaster, C. Wyckoff.

**CANADIAN PACIFIC RAILWAY CO.**
—., Currie agent.
Carlin & Wyckoff, general merchants.

## FIFTY-NINE MILE HOUSE,

A stopping place on Cariboo road, 12 miles north of Clinton.

McGillivray Bros. (John and Duncan), hotel.

## FIRE VALLEY,

A steamboat landing 10 miles below Burton City, on Lower Arrow Lake. telegraph Nakusp, dis. 32 miles. The settlement is 4¼ miles from the landing, in a valley 10 miles long, and 1½ miles wide.

Postmaster, John Bangs.

## FIVE MILE POINT,

On Kootenay outlet, five miles east of Nelson, of which place it practically forms a part. The N. & F. S. Ry. connects here with stmr. International for Ainsworth and Kaslo.

Perry, William, rancher.

## FORKS OF QUESNELLE,

(See Quesnelle Forks.)

## FORT CHILCOTIN,

(See Chilcotin.)

## FORT CONNELLY,

A closed Hudson's Bay Co.'s trading post on Bears Lake. Headwaters of Skeena River, Ominica district.

## FORT CUDAHY,

Situated in the Northwest Territory on the Yukon river, about 750 miles north of Juneau. Alaska mail service occasional via Victoria.

Postmaster, Wm. H. Scarth.

## FORT DOUGLAS,

(See Douglas.)

A new mining camp on Harrison Lake. Steamer from Harrison River Station on C. P. R.

## FORT FRASER,

A trading post on Fraser Lake, the northwest headwaters of the Fraser River. About 150 miles from mouth of Quesnelle River. It is reached via Hazelton, dis. 170 miles.

Hudson's Bay Co., W. E. Camsell in charge.

## FORT GEORGE,

A trading post on the Fraser river and Cariboo road, in the Caledonia district; dis. from Quesnelle 90 miles.

Hudson's Bay Co., Charles Ogden, in charge.

## FORT GRAHAME,

A trading post on Finlay River, 50 miles north of the junction of Parsnip and Peace rivers, Cassiar dist.

Hudson's Bay Co., Wm. Fox in charge.

## FORT M'LEOD,

A trading post at northern end of McLeod Lake, headwaters of Peace River; 85 miles northeast of Fort St. James.

Hudson's Bay Co., Wm., Ware, in chrg.

## FORT RUPERT.

(Postoffice, Alert Bay.)

A trading post at the north end of the Island of Vancouver, 20 miles north of Alert Bay. Vancouver 130 miles.

Blenkinsop, G., rancher.
Cadwallader, Henry, mgr. Hunt's store.
Hunt, George, hunter and trapper.
Hunt, Miss Lesie, general store.

## FORT ST. JAMES,

A trading post at south end of Stuart's Lake. The northeastern headwaters of Fraser River; 160 miles southeast of Hazelton. Eastern Division of Omenica District. Is also reached via Quesnelle Mouth, dis. 165 miles. A large Indian reserve in this vicinity.

Hudson's Bay Co., W. E. Carnsell in charge.
Morice, Rev. Father, Roman Catholic missionary.

C. WOODWARD
DEPARTMENTAL STORE

Dry Goods, Boots and Shoes,
Gent's Furnishings, Notions, Toys,
Stationery, Crockery,
House Furnishings, Seeds, Drugs,
Etc., Etc., Etc.

622, 624, 626 Westminster Ave.
VANCOUVER B. C.

## FORT SELKIRK,

A trading post on Yukon river, opposite mouth of Pelly River. It is the head of navigation for St. Michael's, steamers and end of Dalton trail from Pyramid Harbor.

Alaska Commercial Co., general merchants.
N. W. M. P., Inspector, Z. T. Wood.
Dalton Pony Express Co., J. F. Mahoney, mgr. and Frank Bach.
Hayes, George, general store.

## FORT SIMPSON,

(formerly called Port Simpson.)
(See also Georgetown.)

A post of the Hudson's Bay Company around which a village has sprung up. It is situated on the northern boundary of the province 15 miles from Alaska, in the Cassiar district, 635 miles north of Victoria. Has Methodist and Anglican churches.

Industries are fisheries, saw mills and fur trading. Steamers from Victoria with mails twice a month. Nearest telegraph office, Nanaimo.

Postmaster, Alex. C. Murray.

Alexander, James Marsden L., J.P. and S.M., H.M. customs officer.

Boulton, Dr. Albert E., J.P., physician and hospital, also Port Essington.
Brentzen, Hans, clerk, H.B. Co.
Brentzen, Paul, general store.
Dudoware, Alfred, general store and chief of Indian Council.
Flewin, John, Govt. agent, mining recorder, collector and constable.
Gosnell, L., general store.
Government agent, mining recorder, collector and constable, John Flewin.
Hudson's Bay Co., general store, Alex. C. Murray manager.
Madden, Capt. William.
Port Simpson Trading Co., general merchants.
Robson, Rev. John, Methodist.
Rudge( George) and Robertson (Daniel) hotel and marble works.
Stephenson, Rev. Lionel Frederick, Anglican.
Wallace, William, plasterer.

## FORT STEELE,

A mining town on the Kootenay River at the mouth of Wild Horse Creek, Southern East Kootenay, 180 miles south of Golden. Mining is the principal industry and ranching on a small scale.
Railway communication by short branch with Crow's Nest Pass Ry.
Has Roman Catholic, Anglican, Presbyterian churches and public school.
Has water works system.

Postmaster, E. J. Cann.

Armstrong, James Ferguson, gold commissioner and Govt. agent, stipendary magistrate.
Armstrong, T. C., tinsmith shop.
Arnold, George, farmer.
Bailey, William M., farmer.
Baillie, William, sec. F. & Steele Mining asn.
Bale, D. & Son, contractors and builders.
Barnes, Henry Wade, free miner.
Barnes, W. H., prov. constable.
Beale, M. A., mining, insurance and commission agent.
Bettchen, David L., jeweller.
Bleasdell, Arthur W., druggist.
Board of Trade.
Boesen, F., contractor and builder.
Bond & Slater, barbers.
Boyle, Peter, farmer.
Bradford, William H., baker.
Bradford, H., farmer.
Brewery Creek Placer Mining Co.
Brodie & Watt, physicians, also Cranbrook.
Canada Western Telegraph and Telephone Co.
Cann & Co., books and stationery.
Cann, Edward Jarvis, postmaster.
Carlin & Durick, general merchants.
Chenir, Joseph A., farmer.
Clark Charles, sub-collector of customs.
Cohn, L., merchant tailor.
Colossal Group Mining Co.
Cooke, Bancroft P., livery stable.
Corrigan, J., boots and shoes.
Coeur D'Alene Hotel (Wesport).
Croft, C. J., wood dealer.
Cruickshank, P. J., blacksmith.
Curran, Neil McLeod, agent D. D. Mann
Customs House, Charles Clark, sub-collector.
Dalgardno Hotel, Robert D. Mather, prop.
Dawson, William, farmer.
Dempsey, Robert, carpenter.
Doull, William, shoemaker.
Drew & Hayes, hotelkeepers.
East Kootenay Development Co.
Ede, Thomas, customs and mining broker.
Edwards, C. M., deputy sheriff, constable and mining recorder.
Elton, Edmund, Ashley & Co., mining brokers and comm. merchants.
Estella Mining Co.
Estmere, Chas., C.E. and surveyor.
Fenwick, Arthur, rancher.
Forsyth, Wm., hotelkeeper.
Fort Steele Brewery, A. Schmidt prop.
Fort Steele Cigar Store.
Fort Steele Exchange Safe Deposit Co., private bankers.
Fort Steele Jubilee Hospital.
Fort Steele Mercantile Co., Ltd., general marchandise, also Wardner.
Fort Steele Mining Asn, Thomas McVittie, pres, William Baillie secretary.
Fort Steele Townsite Co., T. T. McVittie, agent.
Fort Steele Water and Light Co. (syndicate).
Freeman & Geary, livery.
Fort Steele Prospector (weekly), A. B. Grace, publisher, Wm. Baillie editor.
Galbraith, Robert L. T., Indian agent.
Geary, George, livery stable, packer and freighter.
Gilpin, George H., general merchant.
Goodnough, Mrs. J., millinery.
contractors and builders.
Government office, James F. Armstrong stipendary magistrate, Govt. agent, gold comm, etc. C. M. Edwards, mining recorder and constable. A. E. Wall, constable and jailer. W. H. Barnes constable.

## FORT STEELE.

Goodridge, William, carpenter.
Grace, Andrew Benjamin, mgr. Fort Steele Prospector.
Grassick (John) & Dempsey (Robert), contractors and builders
Grez, Albert J., barber.
Griffith, David, general store, Wild Horse Creek.
Harvey (James Albert) & McCarter (Geo. S.), barristers, also Revelstoke.
Harwood, E. L., restaurant.
Highwarden, Mrs. E. J., millinery, etc.
Highwarden, James & Son, barbers.
Houghton, Frank, C.E. and surveyor.
Internatinnal Transportation Co. steamers to Jennings, Montana.
Invicta Gold Mines, Ltd. (fgn.), J. W. R. Young, supt. Wild Horse Creek.
Irving, John, rancher and miner.
Jennings, Robert O., free miner.
Johnson & Robinson, mining brokers.
Johnson, W. E. & Co., mining brokers.
Jones & Co., Mfgs Cedar Shingles.
Jones (Elgin E.) & Barr (Henry Washington), blacksmiths.
Karatofsky, R. H., cigar mfgrs., fruits and confy.
Kerrigan, John, shoemaker.
Kerrigan, Mrs. John, boarding house.
King, H. E. & Co., paints, oils, glass and building material, also Kalispell Mont.
Kootenay Chief Mining Co.
Kootenay Club.
Kootenay River Transportation Co.
Kootenay Valleys Co., Lt., Ft. Steele, Ross & Herchmer, agents.
Lamont, J. J., builder and contractor.
Langley, Judson B., free miner.
Leach, F. E., assayer.
Levitt, Charles.
Levitt, John, farmer.
Levitt, Mrs., lodging house.
Lilly May Mining Co.
Lockwood, Harry, farmer.
Maclean, Charles, physician and surgeon.
McBridge, Frank A., hardware, etc.
McCloud, A., contractor.
McDonald, J. G., hotel.
McInnes, Malcolm, butcher.
McIntyre, J. L., furniture, etc.
McLeod, Angus, farmer.
McNaught, Thomas, mining broker and financial agent, conveyancer and notary.
McNish, Daniel, prop Steele House.
McVittie, Arch. W., C.E. and surveyor.
McVittie, Thomas, C. E. and Provincial Land Surveyor.
Mather, R. D., hotel.
Miller, A. J., farmer.
Milligan, Daniel.
Milligan, Robert H., lumberman.
Moore, Roger, farmer.
Mining recorder, Charles Massey Edwards.
Morley, Sydney Frederick, barrister, solicitor and notary public.
Morris Bros., painters, etc.
Norbury, Frederick Paget, farmer, Lost Creek.
Moyie Placer Mining Co.
ountain House, Wm. Forsyth, prop.
Nelson, A. C., architect.
Parker, Capt. Edmund C., farmer, Lost Creek.
Parson, H. G., general merchants, also Golden.
Peckstein, Frank, bakery and restaurant.
Phillips, Michael, stipendary, magistrate and farmers, Tobacco pains.
PRESBYTERIAN CHURCH.
Quick, Patrick, farmer.
Quinlivan, James J., blacksmith.
Reineman, R. H. Venosta Hotel.
Robinson, William, farmer.
Robson (Robert) and Rogers (Reuben Walter), butchers.
Ronan and Leach, assayers.
Ross (Wm. Roderick) & Herchmer (Wm. Henry), barrister, etc.
Schagel, Lumber Co., the E. J. Saw mill.
Schmidt, A., Fort Steele Brewery.
Shier, Robert George, prop. Hotel International.
Ship, F. A., dining room Steele House.
Spokane and Fort Steele Telegraph Co.
Sprague, Mrs., confectionery and cigars. and restaurant.
Stewart & Co., assayers.
Stewart, Wm., hotel.
St. Andrew's Society.
St. John's church, Anglican.
Taenhouse, J., jewellery.
Taylor, T. H., surveyor.
Thompson, R. J. O., farmer.
Titus, W. M., prop St. Mary's Inn.
Tracy Townsite Co.
Underhill, Charles Herbert, paint shop.
Underhill, Jessie, restaurant.
Upper Columbia Navigation and Tramway Co., also Golden.
Venosta, C. F. & Co., real estate, mining and general brokers.
Wade, Wait, farmer, Cherry Creek.
Wall, A. E., prov. constable and jailer.
Wallinger (N.A.) & Nelson, assayer, and mining brokers.
Walsh, Joseph, farmer.
Walton, ——, assayer.
Washburn & Purveyance, general merchants.
Watt, Albert Ernest Bodwell, free miner.
Watt, Hugh, physician.
Wolf, J. W., boots and shoes.
Woodbury, D. W., stage line to Kalispell.
Tai Yee, druggist.
Wong See, watchmaker and jeweller.

**IMAGE EVALUATION**
**TEST TARGET (MT-3)**

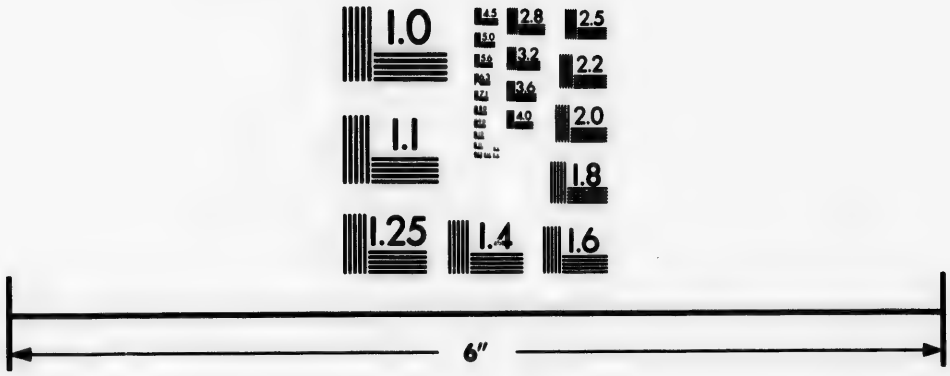


Photographic
Sciences
Corporation

23 WEST MAIN STREET
WEBSTER, N.Y. 14580
(716) 872-4503

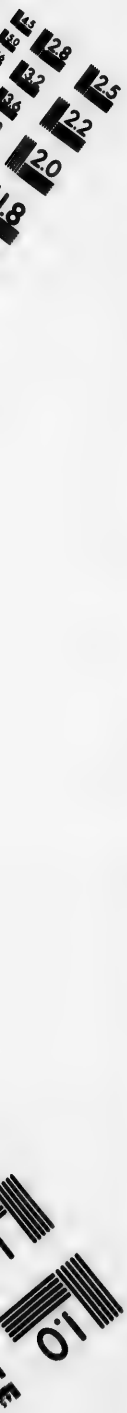
2.8
2.5
3.2
2.2
3.6
2.0
4.0
1.8
1.0

## FORTY-NINE CREEK,

A flag station on the Columbia & Kootenay railway, 9 miles west of Nelson.

Copper King Mine, bonded to B. L. & I. Vipond.
Nelson Hydraulic Co.,
Queen Victoria Mine, F. Fletcher, Secy. Nelson.

## FORWARD HARBOR,

A trading post near Howe Sound, dis. from Vancouver 40 miles.

## FOUNTAIN "THE",

Situated 8 miles north of Lillooet, on wagon road west riding of Lillooet. There is a large Indian reservation at this point.

## FOUR MILE HOUSE,

(See also Craigflower.)
A suburb of Victoria on the Sooke road, dis. 4 miles. Esquimalt dis

Gouge, Bertrand, Hotel 4 Mile House.

## FREDERICK ARM,

Post office Thurlow.

A steamboat landing on the Howe Sound route; mails weekly from Vancouver; dis. 125 miles.

Blue Bell Mining Co.
Cobbledick, John, mining operator.
Forsythe, Col. R. C., mining operator.

## FREDERICTON,

situated on Toad Mountain, near Nelson.

Morrice, David T., Grand View Hotel.

## FRENCH CREEK,

A mining camp on the Fraser River.
Bellingham Bay Hyd. M. Co., Ltd.

## FRENCH CREEK,

(See also Little and Big Qualicum.)

a post settlement in the Nanoose. district; railway station Wellington; dis. 20 miles, 4 miles from English man's river.

Postmaster, Henry R. Lee.

Anglican church, St. Ann's.
Craig Robert John, farmer.
Crump, Alex. Benjamin, farmer.
Davis, Mrs. F., farmer.
Despard, Edwin, farmer.
Hickey, Robert, H. F., farmer.
Lee, Henry, farmer.
Lee, Henry, Richard, farmer and postmaster.
Lee, William Henry, farmer.
Lowrey, James, farmer.
Lowrey, Joseph O., blacksmith and farmer.
McKenzie, William, farmer.
McKinnon, John, carpenter.
McMillan, Duncan A., farmer.
Pillar, Henry, sr., J.P. and farmer.
Pillar, Henry, jr., farmer.
Pillar, William R., farmer.
Ponsford, Guy, William, farmer.
Renz, Otto, sr., farmer.
Renz, Otto, jr., farmer.

## FRIENDLY COVE,

A trading post on the west coast of Vancouver Island; dis. from Alberni 175 miles. Situated on Nootka Sound.

Stockham & Dawley, traders.
Goss, John, mgr. for S. & D.

## FROEK,

A post settlement on Gulf of Georgia, Richmond riding, 68 miles from Vancouver, steamers weekly.

Postmaster, N. Frolander.

Brew, T. W., rancher.
Cede, H., logger.
Deighton, A. G., rancher.
Deighton, G., rancher.
Erickson, Erick, rancher.

FROLONDER, NILS, POSTMASTER.

Kelly, Y., rancher.
McCormack, A. A., rancher and logger.
McCormack, R.
McEachren, W., rancher.
Nichol, Henry, rancher.
Simpson, W., rancher.

## FULFORD HARBOR,

(See Salt Spring Island, Beaver Point, Burgoyne Bay and Ganges Harbor.)

A post settlement on the east side of Salt Spring Island, 3½ miles across from Burgoyne Bay. Sidney dis. 8 miles. Victoria dis. 30 miles. Has Anglican church and public school.

Postmaster, N. H. Rogers.

Akerman, Joseph, farmer.
Arnold, George, farmer.
Cook, A. W., school teacher.
Douglas, Alfred, farmer.
Edwards, Richard Polglase, J.P. and general merchant.
Hamilton, Richard, farmer.
Haskins, Edwin, farmer.
Miller, John, farmer.
Nightingale, Joseph, superintendent of roads.
Nuana, Wm., farmer.
Olsen, Charles, farmer.

ROGERS, HENRY N.

HOTEL KEEPER AND POSTMASTER.

Raynes, Alf., wharf builder.
Raynes, Frederick, farmer.
Reid, John, farmer.
Shephard, Horace J., farmer.
Sparrow, John C., farmer.
Tahouney, Joseph.
Wilson, Alex., farmer and blacksmith.
Katano, John Hallum (Kanaka), fisherman.
Mundon, Henry (Kanaka), fisherman.
Palow, John (Kanaka, fisherman.

## GABRIOLA ISLAND,

A post settlement located in the Gulf of Georgia, of Nanaimo district. Nearest telegraph office Valdes Island, distance 2 miles. Gabriola wharf is 4 miles from P.O. Nearest railway station Nanaimo, distance 14 miles. Has 2 public schools and Anglican mission. Mails twice a week.

Postmaster, J. H. Degnen.

Aitkin, Frederick.
Aitkin, James, gardener.
Aitkin, Thomas.
Chapple, Joseph, farmer and constable.
Chapple, Richard, farmer.
Chapple, William, farmer.

**VANCOUVER FLORAL Co.**

*Headquarters for*
**ROSES and CARNATIONS.**
*Finest assortment of*
**DECORATIVE and HOUSE PLANTS.**

Cor. Burrard & Melville Sts., Vancouver
Tel. 109. JAMES PONT, Man'gr.

Clarke, —., lighthouse-keeper Entrance Island.
Cross, Joshua, farmer.

DEGNEN, JAMES, POSTMASTER.

Degmen, John, farmer.
Degmen, Thos., farmer.
Degmen, Robert, farmer.
Edgar, Mark, farmer.
Flewett, Wm. M., farmer, DeCourcey Island.
Gemmell, John, farmer.
Gray, James, farmer.
Gray, Robert, retired.
Higgins, William John, farmer.
Hoggan, Alexander, farmer.
Lewis, D. B., farmer.
Lewis, Jas., farmer.
McConvey, Daniel, farmer.
McGuffie, George, farmer.
McLay, James, J. P., farmer.
Manley, Michael, farmer.
Martin, H., farmer.
Martin, John, farmer.
Martin, Jonathan, farmer.
Neilson, John, farmer.
Norris, Richard P., farmer, Mudge Isl.
Norton, F., trapper.
Pemberthy, J. W., sr., farmer.
Pemberthy, J. W., jr., farmer.
Peterson, Henry, farmer.
Raper, Miss Emily, teacher.
Renwick, Thomas, farmer.
Rollo, James, farmer.
Rollo, John, farmer.
Silva, John, farmer.
Silva, Joseph, farmer
Stephenson, John Thomas, farmer.
Taylor, Rev. Geo., Anglican.
Thatcher, Arthur, farmer.
Wake, Baldwin Hugh, farmer, Valdes Island.
Westmoreland, Robert, gardener.
Wilson, John, farmer.

## GALENA.

A mining camp on the Columbia river, East Kootenay district. Has a postoffice, telegraph and express. Golden, distance 52 miles.

Postmaster, Geo. McMillan.

Dainard, Walter, farmer.
Deacon, J. F., farmer and hotel.
Heffner, Geo., farmer.
Jones, Thos., miner.
Macaulay, Alex., miner.
Montgomery, James, farmer.
Pirie, Thos. F., farmer.

## GALIANO,

(See also Plumper's Pass.)

A post settlement on Galiano Island, area 1,600 acres, adjoining Plumpers Pass, Gulf of Georgia, midway between Victoria and Vancouver. Has Presbyterian and Anglican churches. Farming, sheep and cattle raising are industries.

Postmaster, H. Macklin.

Beal, Walter, farmer.
Burrill, Joseph, farmer.
Cain, Wm., boatbuilder.
Cayzer, Augustus, farmer.
Cook, John, farmer.
Cullison,, Judson, farmer.
Cullison, Levin, plasterer.
Georgeson, John, farmer.
Georgeson, William, farmer.
Grey, Ralph G., farmer.
Groth, Chas., farmer.
Grubb, Robert.
Hoskins, Stephen H., farmer.

**MACKLIN, HERBERT.**

**POSTMASTER, ASSESSOR AND COLLECTOR.**

McCroskie, Capt. Edward, master mariner.
McCroskie, William, farmer.
Murchison, Finlay, farmer.
Murchison, Finlay Alex. farmer.
Pocock, Joseph E., farmer.
Rudd, John W., farmer.
Shaw, Jeremiah, fisherman.
Shaw, John, fisherman.
Shaw, Robert, farmer and fisherman.
Shields, Richard, farmer.
Sturdy, Fred, Poultry fancier.
Walker, John M., farmer.
Warnock, James, farmer and mill wright.
Winstanley, E. G.
Wright, Robert A., farmer.

## GANG RANCH,

(See also Dog Creek.)

A cattle range in West Lillooet district. Dog Creek, dis. 12 miles. Empire Valley P. O. dis 10 miles.

Postmaster, Wm. Shepherd.

Brown, John Clinton, farmer.
Connor, Charles.
Graves, Thomas McF., rancher.
Lambert, Rowland A., miner, Bridge River.
Prentice, James Douglas, M.P.P., mgr. Western Canadian Ranching Co.
Shepperd, Wm., foreman W. C. Ranch
Troughton, F. T., physician.
Vedan, Louis, farmer, Mud Creek.
Western Canadian Ranching Co., J. D. Prentice mgr. Headquarters. Wm. Sheppard foreman ranch.
Wycott, William, Walter, farmer, St. Mary's Creek.
Wycott, Thomas, farmer.

## GANGES HARBOR.

(See also Salt Spring Island, Burgoyne Bay and Beaver Point.)

Known as the Central Settlement, Salt Spring Island, Islands district. Steamer landing. Burgoyne Bay dis. 5 miles, Salt Spring Island P.O. dis. 2½ miles.
Chemainus is the nearest railway staion, telegraph and express office, distance 13 miles, generally reached by the Victoria and Nanaimo steamers twice a week. Distance from Victoria 40 miles.
Logging and sheep raising are the principal industries.

Abbott, Edwin Alexander, farmer.
Abbott, Frederick Ernest, farmer.
Anderson, James D., farmer.
Beddis, Charles Edward, farmer.
Cartwright, Arthur, farmer.
Chambers, James, farmer.
Conery, Socrates Tobias, farmer.
Few, Alfred, farmer.
Mansell, Thomas D., farmer.
Norton, John, farmer.
Norton, William, farmer.
Phillips, F. M., farmer.
Robertshaw, Hugo, farmer.
Scott, Frank, farmer.
Scott, Jeffery, farmer.
Scott, William E., farmer.
Scovill, John Cannon, J.P. and farmer.
Scovill, Thomas, farmer.
Walter, Edward, farmer and assessor and collector.

## GARDINERS INLET.

A trading station and Indian reserve on Northwest coast, 375 miles north of Vancouver, reached via. Hartley Bay.

Price, H. M., general merchant.

## GARNHAM,

(includes Strawberry Vale).

(See also Royal Oak.)

A post settlement 4½ miles from Victoria, situated on the banks of the Colquitz river at crossing of Wilkinson and Carey roads. Lake District. Royal Oak station dis. 1 mile. Has Anglican and Methodist churches, public school and public hall. Industries: Market gardening, dairy and chicken ranches. Pop. 250.

Postmaster, W. Garnham.

Allen, Wm., farmer.
Aubin, C. W., gardener.
Barker, James, dairyman.
Burton, Frank, bricklayer.
Campbell, Alex, farmer.
Cavin, Robert S., blacksmith.
Chandler, J. F.
Coverdale, George, dairyman.
Daley, James, laborer.
Daniels, Richard, farmer.
Etheridge, Edward, carpenter.
GARNHAM, W., POSTMASTER.
Gould, James A., dairyman.
Griffiths, Jerry, wharfinger C.P.N. Co.
Jackman, H. J.
Jones, Charles B., farmer.
Jones, S. F.
Lanning, W. J.
Layritz, Richard.
Lawson, H.
Lindsay, George.
Liniker, Edward Henry, farmer.
Liniker, Fredk. Vincent, farmer.
McNeil, John A., farmer.
Miller, James, farmer.
Monk, James H., school teacher.
Nixon, A., P. W.
Richmond, William, farmer.
Ross, William McKenzie, builder.
Sculthorpe, S. S.
Truesdale, T., farmer.
Truesdale, W. H., farmer.

## GENOA,

A lumber camp in the Cowichan district. Railway station and post office. Cowichan station dis. 4½ miles. Victoria dis. 40 miles.

Boyd, Mossom Martin, mill owner.
Boyd, Wm. Thornton Cust, mill owner.
Gidley, Wm., manager.
M. M. Boyd Lumber Co., Ltd.
Ordano, G. B., general merchant.

## GEORGETOWN MILLS,

Post office Fort Simpson.

A lumber camp and trading post half way between Fort Simpson (dis. 7 miles) and Metlakahtla. (dis. 7 miles) Cassiar district.
Steamer fortnightly from Victoria.

Georgetown Saw Mills Co., Capt Wm. Oliver managing owner. Dr. Albert E. Boulton, Geo. N. Heaton and Wm. Fredk. Brett.

## GERMANSEN CREEK,

(P. O. Barkerville.)

A mining camp on Germansen Creek, 8 miles north of Manson Town, Omineca district.

Caledonia General Mining Association, Capt. Colin N. Black mgr.

## GIBSON'S LANDING.

Post office is called Howe Sound.

(See also Anvil Island and Powen Island.)

A steamer landing and settlement near the mouth of Howe Sound, 22 miles from Vancouver. Has Anglican and Methodist churches and pub school.

Postmaster, G. W. Gibson, sr.

Andrew, James, farmer.
Andrews, T., farmer.
Aslatt, Edwin, farmer.
Baker, Frederick Wm., farmer.
Baker, Malcolm E., painter.
Baker, William P., farmer.
Beals, Charles A., farmer.
Cajeloo, Joseph, farmer.
Capello, Frank, farmer.
Capello, Kugelo, farmer.
Cassell, A., farmer.
Delmas, Priver, farmer.
Fletcher, James, farmer.
Funke, John Bernhard, logger.

**GIBSON, G. W., Sen., POSTMASTER.** and general merchant.

Gibson, G. W., Jr., farmer.
Glassford, G., farmer.
Grant, John W., farmer.
Hewett, C., farmer, Keate's Island.
Hewett, M. G., farmer, Keat's Island.
Hooper, John, farmer, Keat's Island.
James, G., farmer.
James, W., farmer.
Langdale, Robinson H., farmer.
Leckie, T. G., farmer.
Lye, E., farmer.
McCall, Arthur S., farmer.
McCombs, James Martin, farmer.
McMillan, John, B., teacher.
Matheson, Donald A., carpenter.
Mooney, Daniel, farmer Keate's Island.
Netherby, P., farmer.
Pratt, James Lester, farmer.
Pratt, Robert James, farmer.
Pratt, Roger B., farmer.
Pratt, W. C., farmer.
Roberts, Thomas, farmer.
Rooke, Thomas Stevens, farmer and chemist.
Ross, James, farmer.
Sheaths, H., farmer.
Smith, Herbert, farmer.
Smith, J. W., farmer.
Soames, George, farmer.
Soames, William, sr., farmer.
Soames, William, jr., farmer.
Sprung, George, farmer.
Steinbrunner, Henry, farmer.
Steinbrunner, William, farmer.
Stokes, James, farmer.
Taylor, Herbert E., farmer, Keate's Is.
Taylor, Joseph Wm., farmer, Keat's Is.
Telford, G., farmer.
Telford, J., farmer.
Wetherby, P., farmer.
White, John Henry, farmer.
Williams, Geo., shoemaker.
Winegarden, A., farmer.

## GLACIER,

Station on the main line of the C.P.R., 422 miles east of Vancouver. Has telegraph office. The C.P.R. have a handsome hotel here where passengers for east and west take dinner. Has telegraph and express offices. Mails daily.

Anderson, Alf., sec. foreman.

**CANADIAN PACIFIC RAILWAY CO.**

Mollinson, Miss A. E., mgr. C.P.R. dining hall.

## GLADWIN,

A station on the main line of the C.P.R., 161 miles east of Vancouver. 5 miles east of Lytton.

Firkins, T., section foreman.
Taylor, J., farmer.

## GLANFORD,

A station on the Victoria & Sidney Railway. Distance from Victoria 3 miles.

## GLENEMMA,

(See also Enderby.)

A post settlement in the Salmon River Valley. 4 miles from Salmon River bridge. Half way between Enderly and Grand Prarie. Salmon Arm dis. 15 miles.

Postmaster, K. Sweet.

Allen, T., farmer.
Bell, James, farmer.
Bell, John, farmer.
Bell, William, farmer Salmon river.
Endall, William, farmer.
Hall, Herbert R., farmer.
Hawkins, John, farmer.
Kelley, Mrs. Mary, farmer.
Kelley, William, farmer.
Kneller, Jabez, farmer.
McAughtney T., farmer.
McKenzie, J. C., farmer.
McLeod, Harry, farmer.
Mitchell, George, farmer.
Simpson, Wm., George, farmer.
Stuart, Herbert, farmer.
Sweet, Kenneth, postmaster.
Wallace, Fred, farmer.

## GLENORA,

(See also Telegraph Creek.)

A trading post in the Cassiar district. 835 miles north of Victoria. Via Fort Wrangel, Alaska, thence up the Stikeen river 140 miles.

Northwest Mounted Police—Stikine detachment. Inspectors—P. C. H. Primrose and F. T. Cartwright. Surgeon—S. M. Fraser.

Postmaster, I. N., Vond.

Alaska Mercantile and Mining Co., general merchants.

Appleyard, Rev. B. (Anglican) S. P. C. Missionary.
Burns, P. & Co. (Dominick Burns), general store and saloon.
Butler & Co., general merchants.
Calbreath, Cook & Co., general merchants and packers.
Canadian Development Co., Frank M. Yorke mgr.

CANADIAN PACIFIC RAILWAY CO.

M. J. McGregor agent.

Cascade (The) Trading & Transportation Co., Ltd.
Cassiar Central Railway Co., townsite owners. Edward D. Self, gen. mgr. for Cassiar. Head office Victoria, Wm. H. Purvis.
Clearihue, J., general merchant and pack trail.
Curtis & Tulk, general store, etc., also Telegraph Creek.
Customs House, John Turner sub-collector.
Dees, —., physician.
Dockrill, Walter R., druggist.
Elliott, S. T., blacksmith.
Glenora Brewing Co., brewery and hotel. J. H. Russell, B. Wehfritz and Wm. Fitzpatrick.
Glenora Hotel, Madden (Hugh) & Calbreath.
Glenora News Co. pubs. News (weekly), Wm. Fentress Thompson editor.
Govt. agent, gold comm. and stipendary magistrate, James Porter.
Webster, W. H. Bullock, inspector Provincial police and stipendary magistrate.
Constables: Malcolm McLean and H. B. Greaves.
Hudson's Bay Co., general store.
George Robert Robson, manager.
McMaster, J. & Co., props. Ontario House.
Mano & Co., general merchants.
Pringle, Rev. John, Presbyterian Missionary.
Pritchett George A., general store.
Richards, John, general store.
Ryan Trading Co., general merchants, Thomas Ryan manager.
Sanders, M. H. & Co. (L. Nadelman), general merchants.
Stewart, D. G., general merchant.
Windebank, H., hotel.

## GLENORA,

(P.O. Duncans or Koksilah.)

A settlement in Quamichan District, 4 miles from Duncan's, across the Cowichan River.

VANCOUVER

**Floral Company,**

Cor. Burrard and Melville Sts.

VANCOUVER, B. C.

**Bouquets, Funeral Designs and all Floral Work a Specialty**

Tel. 109. JAMES PONT, Manager

Bowden, James, farmer.
Mark, George, farmer.
Mark, J. J., marine engineer and farmer.
Marshall, Wm. Stone, assayer , etc.
Robinson, John James, farmer.
Rowe, James, farmer.
Rowe, Samuel, farmer.
Vaux, William Henry, farmer.
Watters, William, farmer.

## GLEN ROBINSON,

(See also Peachland.)

A mining camp in East Yale, district, 14 miles west of Okanagan Lake from Peachland.

## GLENWOOD,

(See also Hazelmere.)

A post settlement in Langley Municipality, 4 miles south of Yale wagon road and Langley Prarie. Nearest railway station Hazelmere, dis. 4 miles. Langley dis. 10 miles. Has Presbyterian church and public school.

Postmaster, J. P. Smith.

Annand, Alexander Joseph.
Biggar, Thomas, farmer.
Cameron, Alexander, farmer.
Cameron, John, farmer.
Cameron, William, farmer.
Craig, Daniel, farmer.
Dunlop, James, farmer.
Fleming, Robert John, farmer.
Fulton, Adam, farmer.
Fulton, Harvey, farmer.
Harding, Fred.
Harding, George.
Harding, Henry.

Harding, James, farmer.
Kirby, Murdock Wm., farmer.
McKee, Alex.
McKinemy, William.
Marsh, Frederick W., farmer.
Selby, H. G.
Shields, A. G.
Smith, James F., farmer.
Smith, James P., postmaster.
Tupper, J. F.

## GOAT RIVER,

situated in Southeastern part of West Kootenay district.
Goat River Crossing, 17 miles from the head of Kootenay Lake.

Ingram, J. S., hotel, G. R. Crossing.
McLennan, A. D., hotel, also Trail.
Pollard, Harold, Summit Hotel.

## GOLDEN,

A station on the main line of the C. P.R., 475 miles east of Vancouver and 17 miles east of Donald, East Kootenay district; has telegraph and express office, a money order post-office. Mails daily. Has a public school. During the season of navigation steamers run up the Columbia river, connect with stages for Fort Steele, dis. 180 miles.
The town is situated in the valley of the Columbia river, the Rockies on the eastern and the Selkirks on the western side. The valley is about a mile wide, and here the Kicking Horse river enters the Columbia. The resident part of the town is built on the peninsula lying between the rivers, in a nice groove of trees, population 700.

Postmaster, Chas. A. Warren.

Alberta & Kootenay Development Co., Ltd., G. S. McCarter, sec.
Allan, A., stage driver.
Anderson, Albert, farmer.
Anderson, Gus, farmer.
Anglican church, St. Paul's, Rev. H. B. Turner rector.
Antola, Mike, mill-hand, C.R.L. Co.
Armstrong, Capt., Upper Columbia Navigation & Tramway Co.
Aylmer, Hon. Frederick W., civil engineer.
Bacon, Francis H., Capt. W.C.N.&T.Co.
Baker, F. H., capt.
Bettschin, D. L., watchmaker.
Brady, James, mining engineer and surveyor.
Brock, Gordon H.,
Brown, Chas., A., salesman.
Bubar, C. W., foreman C.R.L. Co.
Campbell, Alex., farmer.
Campbell, Robert F., storekeeper C. R. L. Co.

**CANADIAN PACIFIC RAILWAY CO.**
C. E. Wells, agent.

Carlin, Michael, Columbia River Lumber Co.
Carscallen, John, mill-hand.
Carter, R., mill-hand, C.R.L. Co.
Cassells, Geo., laborer.
Chitty, Geo., mill-hand, C.R.L. Co.

**COLUMBIA HOTEL,**
**WILLIAM McNISH, PROP.**

Columbia River Lumber Co., Mike Carlin prop., W. Neilson, mgr.
Conner, John W., farmer.
Cox, Dennis C., constable.
Columbia Hotel, Wm. McNish, prop.
Custom House (outport), Chas. H. Parsons, collector.
Cunningham & Harvey, assayers.
Dargis, Frank, bartender.
Desermault, P., mill-hand.
Develin, James W., accountant.
Dodds, Wm., baker and confectioner.
Donaldson, J. M., salesman.
East Kootenay Publishing Co., Ltd., pubs. East Kootenay Miner (weekly), Thos. McNaught editor.
Estell, Harry, miner.
Field, Clarence W., druggist.
Gibson, John, farmer and notary public
Giffin, James, laborer.
Golden British Columbia, Ltd., William Gilbert Mitchell-Innes, sec.

**GOLDEN ERA,**
**EDWARD A. HAGGEN EDITOR.**
**PUBLISHED WEEKLY. SUBSCRIPTION $2.00 PER ANNUM.**

Golden & Fort Steele Development Co., Ltd., G. S. McCarter, sec.
Golden Hospital, J. N. Taylor, M.D., attendant.
Government agent, gold commissioner and stipendary magistrate, John E. Griffith.
Greene, John C., prop. Queen's Hotel.
Griffiths, John E., gold comm. and govt. agent.
Haggen, Edward Alex., mining broker and general agent.

Hamilton, Arthur Claude, livery.
Hancock, John, carpenter.
Hannah, J. F., mill-hand C.R.L. Co.
Hanson, Carl, mill-hand C.R.L. Co.
Harrison, Wayde Richard, foreman Era.
Harrison, W. H., mill foreman, C.R.L. Co.
Harvey, H., mill-hand, C.R.L. Co.
Henderson, James, contractor and builder.
Houston, W. L., sash and door factory. and machinist.
Hudon, C. P., shoemaker.
Hull Bros. & Co., butchers,
Jenkins, David, clerk.
Johnston, August, miner.
Jones, Wm. H., tailor.
Kay, Wm., mill-hand, C.R.L. Co.
Kearny, Edward, tailor.
Kootenay Consolidated Mining Co., Ltd., T. E. Clohecey, manager.

**KOOTENAY HOUSE,**

**ULLOCK & BARRY, PROPS.**

Lamontagne, Joseph, barber.
Lang, F. C., mining recorder and collector and assessor.
Love, Richard, farmer.
Lund, Peter, farmer.
Mack, Joe, Baker and restaurant.
McCarter, George Smith, barrister.
McDermott, G. B., general store.
McKenzie, J. S., clerk.
McLean, Alex., plasterer.
McMillan, Alex., mill-hand C.R.L. Co.

**McMILLAN, JOHN,**

**WATCHMAKER & JEWELER.**

McMillan, Miles, C.R.L. Co.
McNaught, Thos., mining broker and notary public.
McNish, William, prop. Columbia House.
Manuel Richard, blacksmith.
Methodist church, Rev. Smith.
Mining recorer, assessor, collector and constable, Frank C. Lang.
Mitchell, Geo., salesman.
Moodie, L., purser W. C. N. & T. Co.
Morrison, John A., oper. C.P.R.
Mullins, Wm., mill-hand C.R.L. Co.
Munson, Harry, prospector.
North East Kootenay Mining Assn., Hon. F. W. Aylmer pres., E. A. Hagger sec.-treas.
Parson, H. G., general merchant.
Parson , Chas. H., colectof of customs, outpost of Golden.
Parsons, S. A., salesman.
Patrick, A. P., P. L. surveyor.
Pearce, Chas., sawyer, C.R.L. Co.
Pearce, Ed. N., mill-hand C.R.L. Co.
Peterson, C. F., tinner and plumber.
Pew, E., mill-hand, C.R.L. Co.
Plowright, Edwin.
PRESBYTERIAN CHURCH—
Rev. W. S. Wright pastor.
Pughe, Evan Richard.
Punch, John Francis, merchant tailor.

**QUEEN'S HOTEL,**

**JOHN C. GREENE, PROP.**

Rae, D. M., journalist.
Robinson, W. B., bookkeeper.
Robertson, David, blacksmith.
Robertson, Wm. B., bookkeeper C.R.L. Co.
Robson, —, farmer.
Roman Catholic church.
Robbins, Sam G., bookkeeper C.R.L. Co.
Rush, Erie, mill-hand, C.R.L. Co.
Rutherford, Wm., millwright C.R.L. Co.
Scott, J. S., miner.
Semple, J. H., clerk.
Skelton, (Wm. Alex.) and Brewster (James) props. Russell House.
Smith, Alex. F., printer.
Starforth, H. J., fruit and confectionery. and bakery.
Sutherland, Alex., engineer C.R.L. Co.
Sutherland, Wm., farmer.
Swanson, Geo., mill-hand, C.R.L. Co.
Taylor, James Norman, physician.
Todd, Chas., checker C.P.R.
Todd, Thos., miner.
Tom, J. C., tailor and clothing and fgs.
Tom Lee, baker and restaurant.
Ullock (John G.) & Barry (Wm. J.) props Kootenay House.
Upper Columbia Navigation Tramway Co., Ltd., C. H. Parsons secretary.
Upton, Gus, prospector.
Vachon, Alex., farmer.
Vachon, Henry, farmer.

**WARREN, CHAS. A.,**

general store and postmaster.

Wells, C. E., agent C. P. Ry & Dom. Express.
White, James, prospector.
Wilson, Robt. M., bartender.
Winn, James, plasterer.
Woodley, H.,
Woodley, Geo. H., manager Columbia House.
Woods, James, setter, C.R.L. Co.
Wylde, Robt., farmer.
Wynn, —, contractor.
Wong See, watchman.

## GOLDSTREAM,

A station and postoffice on the E. & N. Ry., 11 miles from Victoria in

the Esquimalt district. Mails daily. Telegraph office Victoria. This is a popular summer resort.

Postmaster, James Phair.

British Columbia Electric Co., Ltd., power house.
Brown, Wm., farmer.
Burnett, E., farmer.
Carlow, Edward A., farmer.
Deighton, George, farmer.
Healy, William, farmer.
Logan, James, farmer.

**PHAIR, JAMES, HOTEL KEEPER.**

Ralph, Wm., foreman, Esquimalt water works.
Secor, John Lewis, farmer.
Scott, James, farmer.
Scott, John, farmer.
Walker, J. C., farmer.
Walmsley, Peter, farmer.
Weeks & Son (George and William) farmers, Jordan River.
Woodruff, George, farmer.

## GOLD SEAM,

A creek flowing into the Columbia river 65 miles north of Revelstoke, in the Big Bend country.

Laforme, George, rancher and stopping place (8 miles from mouth.)

## GORDON HEAD,

A settlement on De Haro Straits, 5 miles northeast of Victoria. Nearest P.O. Mount Tolmie, dis. 2 miles.

Finnerty, Michael, farmer.
Forde, H. J., dairyman.
Forde, W. J.
Court, Joseph, farmer.
Grant, W. C., farmer.
Houlihan, James, farmer.
Houlihan, Patrick, laborer.
Pollock, Robert, farmer.
Pollock, Samuel, farmer.
Ridgeway, Christopher H., dairyman.
Scott, Robert, farmer.
Somers, Isaac, builder.
Somers, William, carpenter.
Strachan, A., broom mfg.
Taylor, James, engineer Giant Powder Co.
Van Treight, Geoffrey, farmer.
Wood, Edward E., carpenter.

## GORDON RANCH,

(See Sinclair Post office.)

## GORGE HARBOR,

(See Cortez Island.)

A settlement and steamboat landing on Howe Sound route.

## GOSSIP ISLAND,

situated on Northeast side of Galiano Island, close to Plumper Pass P.O.

Williams, —, J.P. and farmer.

## GOWER POINT,

(See Gibson's Landing.)

A steamboat landing on the Vancouver-Howe Sound route. Distance from Vancouver, 22 miles.

## GOWLAND HARBOR,

A steamboat landing on the Vancouver-Howe Sound route. Distance from Vancouver 45 miles.
Logging camp near Valdez Island.

Sayward Mill Logging Camp. Deneean William, forman logger.

## GRAND FORKS,

(See also Upper Grand Forks and Carson.)

An incorporated city at the junction of the north and south forks of the Kettle river, distance from Midway 30 miles from Marcus, Wsh., 45 miles; has rich mineral resources and fertile valleys.

Daily stage from Bossburg, Wash., dis. 36 miles and from Marcus, Wash, and tri-weekly from Penticton, dis. 110 miles. It is only 8 miles from International boundary line. Has Baptist and Presbyterian churches and public school. Pop. 500.

Mayor, Jeff Davis.
City Clerk, Fred Wollaston.
City Treasurer, James Addison.

Postmaster, Lloyd Allan Manly.

Addison, James, city treasurer. and builder.
Almond, Sidney Russell, mining recorder.
Anderson, Archibald, builder.

Anderson (Joshua) & Co., general store.
Atcheson, George, free miner.
Averill, George, W., dentist.
Baumgaertner, A., shoemaker.
Bower & Donaldson (John), bicycle dealers.
Bower, W. B., general merchant.
Brown, Robert Allen, miner.
Buron, Joseph, blacksmith.
Butler, R. G., grocer.
Cayley, Hugh St. Q., barrister, etc.
Carr, P., merchant tailor.
County Court, S. R. Almond, district registrar.
Cummings, Charles, sec.-treas. Grand Forks Townsite Co., Ltd.
Customs House, R. R. Galpin, deputy collector.
Davey, Wm. B., contractor, prop.
Grand Forks Mercantile Co. and Grand Forks Opera House.
Davis, Jeff, Mayor, of Grand Forks.
Davis (Jeff) & Co., general merchants.
Decorcy, Percy, farmer.
Dinsmore, Isaac A., Prov. constable.
Douglas, John C., restaurant.
Dubois, Elie, blacksmith.
Duford (Ed.) & Cusson hotel.
Emmert & Spong, livery stable.
Feeney, M. R., blacksmith.
Feilion, Andre, carpenter.
Filley & Ogden, mining brokers.
Fisher, Wm. H., general store.
Folger, Charles H., hotelkeeper.
Gauthier, Thomas, carpenter.
Germaine, Wm. H., clerk.
Gilpin, R. R., deputy collector of customs and inland revenue.
Gill & Kirkland, general store.
Goodeve Bros., druggists, also Rossland.
Grand Forks Hotel and Opera House, W. B. Davey prop.
Grand Forks Mercantile Co., Wm. B. Davey, prop., Alex. McQueen, manager.
Grand Forks Miner, F. H. McCarter & Son, publishers.
Grand Forks Townsite Co., Ltd., Chas. Cummings, sec. and treas.
Hall, Abraham, free miner.
Hart, A. B., contractor and builder.
Hay, Charles, free miner.
Hayward, James Geo., butcher.
Henderson, H. A., tobacconist.
Henderson, John B., free miner.
Hopworth, Stephen F., constable.
Hopworth, Wm. Geo., physician.
Hewett, Robert James, brewer.
Hibbard (Thomas) & Duford (Martin), Demonico restaurant.
Huntley, H. A. & Co., grocers.
Inbody, E. E., of I. & Davidson.
Ingraham, George W., clerk.

**VANCOUVER FLORAL Co.**

*Headquarters for*
**ROSES and CARNATIONS**

*Finest assortment of*
**DECORATIVE and HOUSE PLANTS.**

**Cor. Burrard & Melville Sts., Vancouver**

Tel. 109. JAMES PONT, Man'gr.

Inbody and Davidson, prop. Cosmos htl.
Johnson, Joseph K., barrister, notary public, etc.
Jones, C. A., painter.
Jones, J. W., spring bed manufacturer, furniture dealer.
Kelly, Hector, carpenter.
Kerr (J.) & Flood (J. P., butchers.
Kettle, River Dressed Beef and Provision Co., Ltd.
Knight, Fredk. Henry, bakery.
Lambert, D. E., broker.
Longshore, Frank M., mining operator.
McCallum, P. T., farmer.
McCarter, F. H. & Son (Geo. E.), publishers, Grand Forks Miner.
McDonald, Angus Long, bricklayer and contractor.
McDougall, Wm. C., mining operator.
McFarland, Duncan, livery stable keeper.
McKay, A. C., merchant tailor.
McQueen, Alex., mgr., Grand Forks Mercantile Co.
Manly, Lloyd Allan, Victoria Hotel and wholesale liquors.
Manly, John A.,
Manly, Lloyd A., hotelkeeper.
Manly, W. C. K., hardware merchant
Marshall, James Arthur, free miner.
Martin, Samuel, restaurant.
Matthes, K. A., butcher.
Megaw, W. R., general merchant, also Vernon.
Mulholland, William, builder.
O'Connor, Morris, free miner.
O'Connor, Patrick, free miner.
Petrie, Robert, books and stationery and asst. postmaster.
Preslar, A., hotelkeeper.
Pathfinder Mining Reducation and Inv. Co., Ltd., T. I. Parkinson pres.
Petrie, James, clerk.
Presbyterian church, Rev. A. C. McLennan.

Rankin (Gilbert W. A.) & Campbell (Sandy) mining brokers.
Ruckle, Charles, farmer.
Ruckle, Edward, farmer.
Ruckle, Francis, farmer.
Preslar, Allan Henry, free miner.
Schefiel, Louis, furniture.
Scale, James, free miner.
Sheads, Harry A., assayer.
Simond, Samuel, merchant.
Simpson, Charles K., saw mill.
Smith, Rodger Bennett, physician and private hospital.
Spraggett, E., sawmill.
Spratt, John, free miner.
Stache, W. E., barber.
Stenes, Charles, free miner.
Sutton, Arthur Clayton, barrister.
Stocking, G. B., jeweler.
Taylor, Joseph, free miner.
Townend (Tim) and Hewett (Robert) brewery.
Traunweiser (Albert) & Fraser (A.) hotel.
Van Ness, Charles, Grand Forks Hotel.
White (Milton D.) & Ker (John), general merchants.
White, Milton Daniel, of W. & Ker and watchmaker.
Wiles, M. F., free miner.
Williams, G. W., stage line.
Wiseman, Joseph L., mgr., Grand Forks Hotel.

**WOLLASTON, FREDERICK,**

**CIVIL ENGINEER AND SURVEYOR**

Woodhead, David, free miner.
Wright, Peter, broker.
Wright & Schwan, livery stable.
Young, George, engineer.

## GRAND PRAIRIE.

A country postoffice on the Okanagan road, in the Yale district, 18 miles from Ducks, where is the nearest railway station, express office and telegraph office, Kamloops. Has a saw mill with 5,000 ft. capacity per day, with crushing mill combined; also a public school, Methodist and Episcopal mission services. A large tract of country each side of the valley remains unexplored. There is a government trail to Douglas Lake and Nicola from Grand Prairie.

Postmaster, Lucy Clemitson.

Angus, Donald, farmer.
Armstrong, Harold, farmer.
Barber, John, farmer.
Bell, James, farmer.
Bell, John, farmer.
Bell, William, farmer.
Berube, Xavier, farmer.
Blackbourn Bros., general merchants and farmers.
Blackbourn, Frank, Hamilton.
Blackbourn, John Alexander, farmer.
Blackbourn, Robert Charles, farmer.
Blais, Eldare, farmer.
Blais, John, farmer.
Blais, M., farmer.
Boden, Ira, William, cowboy.
Campbell, John Little, farmer.
Campbell, William, engineer.
Carson, Henry, bartender.
Clemes Brothers, general store.
Clemes, James, farmer.
Clemes, John, blacksmith and farmer.
Clemitson, Mrs. Robert M., farmer and postmaster.
Currie, Henry, dairy farmer.
Duck, Albert William, farmer.
Ferguson, Alexander, farmer.
Ferguson, William John, laborer.
Fraser, John A., farmer.
Fox, Wm. Fredk., farmer.
Harding, George Arthur, farmer.
Homfray, Walter W., hotel and farmer.
Ingram, James, rancher.
Italia, William, farm manager.
Jones Bros., general merchants and farmers.
Jones, Frank Charles, farmer.
Jones, Walter Joseph, farmer.
Jones, William Henry, farmer.
Kane, John, farmer.
Kelley, Mrs. Mary, farmer.
Kelley, William, farmer.
Kirkpatrick, Mrs. A., farmer.
McIntosh, Daniel, farm laborer.
Munger, F., rancher.
Nash, John Foster Paton, rancher.
Pearse, Herbert Lloyd, rancher, Salmon River.)
Pearse, John Capel, rancher, Salmon River.
Pearse, Leslie, Robert, farmer, Duck Lake.
Percival, Francis John, farmer.
Pringle, Mrs. J., farmer.
Riddle, J. R., farmer, Salmon River.
Sharp, W. F., farmer.
Shiell, Thomas, farmer.
Simpson, Wm. George, farmer.
Sinclair, H., dairy farmer.
Smith, Thos. Henry, farmer.
Smith, Albert, farmer, Stump Lake.
Smith, Wm. H., farmer.
Squanbriggs, James Clark, saw mill.
Stewart, Donald, farmer.
Stewart, James, farmer.
St. Laurent, Joseph, farmer.
Talbot, Arthur Gerald, farmer.
Thomas, Henry Ernest, farmer.

Warren Brothers, general merchants and farmers.
Warren, Cor., F. M.
Warren, Frederick.
Warren, Victor.
Warrent, William Arthur Algernon.
Willard, Mrs. Charles A., wid., farmer.
Woods, Richard Edward, farmer.
Wright, Geo. Alex., farmer and carpenter.

## GRANGE "THE",

Post office, Pavilion.

A settlement on the Lillooet branch of the Cariboo road, Ashcroft dis. 35 miles.

Manson, William G., rancher.
Martley, Arthur H. J., rancher.
Martley, John, rancher.

## GRANITE BAY.

A steamboat landing on Howe Sound route. Distance from Vancouver 18 miles.

## GRANITE CREEK,

(See also Princeton.)

A mining camp situated at the forks of Granite Creek and Tulameen river (North fork of Similkameen river), 60 miles from Lower Nicola, Yale district, railway station, telegraph and express office, Spence's Bridge, dis. 110 miles. Hope dis. 77. miles, but all goods come to Spence's Bridge, which is also the telegraph office used. Industries, placer mining for gold and platinum, and cattle raising.

Postmaster, F. P. Cook.

Aldin, Andrew, miner.
Amberly, John, miner.
Benson, Ole, miner.
Black, Alex., miner.
Boston & British Columbia (Hydraulic) Mining Co., Ltd., John E. Coleman pres. and mgr.
Brighham, John H.
Carlson, A., rancher.

COOKE, FOXCROWLE, P.

GENERAL STORE AND POSTMASTER.

Duncan, J. H. & Co., general merchants.
Freeman, George, miner.
Granite Greek Hydraulic Mining Co., Ltd., Robert Stevenson, pres. and mining manager, Arthur Ross sec., Montreal.
Gunnason, Peter, miner.
Hogg, W. L., secretary G. Ck. Mining Co.
Howse, A. E., general store, branch of Lower Nicola, Chas. Reveley, mgr.
Hunter, Hugh, mining recorder and constable.
Kelly, James, miner.
Kyle, Wm., miner.
McDonald, A. C., miner.
McDonald, John, miner.
McEachern, John D., rancher.
McKay, Daniel, hotel.
Murphy, Thomas, miner.
Myles, Wm., miner.
Newton, Joseph, miner.
Nickle, F. J., miner.
Nickle, George, miner.
Rabbitt, Thomas, rancher, miner, etc.
Reverley, Charles, mgr. A. E. Howse.
Ross, A. D., miner.
Stevenson, Robert, manager G. Ck. Mining Co.
Thompson, H. M., store clerk.
Thynne (John) and Childs (George) ranchers.
Tulameen M. C., Ltd., of Ottawa.
Wallace, James, hotelkeeper.
also Princeton.

## GRANTHAM.

(See also Comox.)

A postoffice in the Comox district. Distance from Comox 10 miles.

Postmaster, Wm. Beech.

Beech, William, farmer and postmaster.
Blackburn, John, farmer.
Connell, John, farmer.
Freer, William.
Grant, Douglas Gordon, farmer, Oyster River.
Grieve, Mrs., wid. Henry, farmer.
Grieve, George John, farmer.
Hardy, Frank, farmer.
King, Henry, farmer.
Kirby, Thomas.
Ledingham, S., farmer.
Lever, Mrs. F., (Thomas), farmer.
McDonald, Roderick, farmer.
McIver, James, farmer.
Peterson, C., farmer.
Phillips, Edward, farmer.
Piercy, Matthew H., farmer.

Salmond, Alexander, farmer.
Smith, Horace, jr., farmer.
Smith, Mrs. Wm. C., wid., farmer.
Williams, Chas., farmer.
Woodruff, Henry, farmer.
Woods, Thos. C., farmer.

## GREELEY,

A flag station on the C.P.R,. Distant from Revelstoke 6 miles.

Bourne Bros shingle mill.

## GREEN POINT,

A steamboat landing on Howe Sound route. Distant from Vancouver 21 miles.

## GREENWOOD,

(See also Anaconda.)

An incorporated city and mining camp on Boundary Creek, a tributary of Kettle River, 20 miles from Grand Forks, from whence there is a daily stage. Telegraph and express, Marcus, Wash, dis, 65 miles. Penticton dis. 90 miles.

Mayor, Robert Wood.
City Clerk, Duncan Ross.
Aldermen—C. Scott Galloway, Wm. B. Paton, L. S. M. Barrett, Evan Parry and —. Phelan.

Postmaster, R. Wood.

Barrett & Hodgson, mining brokers. also Midway.
Barrett, Leonard S. M., mining broker.
Bealey Investment & Trust Co.; head office Rossland; Geo. R. Naden, mgr. Real estate, mining, financial and insurance agents.
Bielenberg, Ernest A., mine owner.
Birnie, James Stewart, chainman.
Black, Alfred Seymour, barrister.
Boundary Creek Engineering and Assaying Co., mining brokerage.
Boundary Creek Milling & Lumber Co. (Louis Blue & Adolph Fisher), saw mill, also Anaconda
Boundary Creek Mining and Commercial association, Thos. Hardy, pres., John Harlan sec'y.
Boundary Creek Mining and Milling Co., Ltd.; D. A. Holbrook, manager.
Boundary Creek (Times) Printing and Pub. Co., Ltd., publishers. Walter Joseph Harber mgr.; Duncan Ross, editor.
Boundary Mines Co., Ltd., of New York. F. Keffer, M.E., mining mgr.
Bourke, Alfred, contractor.
Breslauer, Samuel & Richard, of G. C. M. Co.
Bruce, James Selkirk, builder.
Buckley, R., harnessmaker.
Butler, M. S., harness and saddlery.
Cameron, Angus, prospector.
Cameron, James, lumberman.
Cameron & Campbell, hotel.
Campbell, Alex. Bennett, architect.
Campbell, D. R.
Campbell & Lamont, stores and tinware.
Christie, —., Veterinary surgeon and Dom. Govt. Vet.
Coates, Robert Field, contractor and builder.
Collin, Richard S., prospector.
Columbia Steam Bottling Works, Adolphe Fisher.
Comstock, (Bert) & King (Geo. W.), livery.
Cook, Donald, free miner.
Cope, Frederick Thomas, contractor.
Corkill, Albert Charles, free miner.
Coulson, John Archer, contractor.
Crawford, John Albert, engineer.
Cropley, George Herbert, lumberman.
Currie Bros., livery.
Custance, Jas. H. M., chainman.
Eales, —., of Seymour & Co.
Edwards, E. J., photographer.
Ellis, James, painter.
Everett and Spokane M. Co., E. Marlton pres.; T. W. Gillett, sec., Spokane. Geo. A. Rendell, res. agent and atty.
Fettoe, Archibald Shiera, prospector.
Fletcher, W. S., druggist.
Foster, —., physician, asst. to Dr. Jakes.
Foulds, Joseph James, free miner.
Fraser, M. E., tobacconist.
Francis, Walter J., soda water mfg.
Furness, George Edwin, broker.
Galloway, Charles Scott, of Wood & G.
Garland, Thomas A., broker.
Geaf, Fred, hotel.
Gem Cigar Store.
Goodner, Frank, stage-driver.
Graham, S. L.
Greenwood, City Mercantile Co., general merchants.
Grier, Alexander, free miner.
Guess Bros (George A. and Henry Adelbert), assayers.
Gulley Bros (Thomas M. and James) furniture.
Haas, J. Cleveland, mining engineer.
Hallett, Isaac H., barrister.
Hamilton, Arthur, free miner.
Harber, W. J. publisher.
Hardy, Thomas, of Russell & Co.
Harlan, John, assayer.
Harrison, Arthur Hugo, mining engineer.
Hicks, Daniel W., restaurant.

Hill, Leslie, C. E., and mining engineer.
Hind, Lewis, farmer.
Hedges, Harry Percy, bookkeeper.
Hodgson, Geo. T., J.P.
Holbrook, D. A., mgr. Boundary Creek M. and M. Co., Ltd.
Holme, Fred Blackman, clerk.
Hood, James Reginald, teamster.
Howe, Albert, teamster.
Huff, H. H.,
Imperial Hotel, Evan Parry,
International Hotel. E. B. Simmonds prop.
Jacobs, Edwin, reporter.
Jakes, R. W., physician and surgeon.
Jolly, Henry, millwright.
Kay, Mark, builder.
Keith, Walter Stanwood, mining engineer and assayer.
Kenney, Patrick, Joseph, free miner.
Kettle River Dressed Beef and Provision Co., Ltd.
King, Geo. W., livery
Law, Wm. M., general merchant.
Lawder, J. D., provincial constable.
Leamy, Andrew, barrister.
Lynch, Wm., bookkeeper.
Macfarlane, John Howard, mine supt.
Macfarlane, Rienz W., civil and mining engineer.
McDonald, Daniel Andrew, miner.
McDonough, James Edward, butcher.
McDuff, Daniel, blacksmith, also Midway.
McElmon, David R., watchmaker.
McIntyre.—., barber.
McKague, George Arthur, rancher.
McKee, Hugh, prop. Commercial Hotel and livery.
McKenzie, John McHugh, free miner.
McLeod, Alex. William, carpenter.
McLeod, Murdock Daniel, miner.
McMann, Fredk. K., free miner.
McMann, W. R., free miner.
McMillan, John, carpenter.
McNaughton, Daniel, carpenter.
McRae, Duncan C., merchant.
Manery, Robert John, rancher.
Medill, Miss, millinery and dressmaking.
Medill, Wm. E., plasterer.
Miller, Bros., jewellers and news deal's. (Elmer M. and G. W. F.)
Miller, Elmer M., druggist.
Miller, Thomas, contractor.
Miller, W., merchant tailor.
Milligan, Thos. Stamper, broker.
Moran, James, free miner.
Mortimer, Edward Hampden, bookkeeper.
Mowat, Andrew, Alex., carpenter.
Munroe, H. B., tobacconist and bookstore.

C. WOODWARD
DEPARTMENTAL STORE

Dry Goods, Boots and Shoes,
Gent's Furnishings, Notions, Toys,
Stationery, Crockery,
House Furnishings, Seeds, Drugs,
Etc., Etc., Etc.

622, 624, 626 Westminster Ave.
VANCOUVER B. C.

Murray, Robert, free miner
Naden, George R., mgr. Bealey I. & T. Co.
Nelson, Wm. J., Pioneer Hotel.
Nichell, James, lumberman.
O'Rourke, Joseph Patrick, lumberman.
Olson & Phelan, general dealers.
Palmer, Wm. Dignan, builder.
Paton, Wm. Perry, accountant, Rendell & Co.
Parry, Evan, Imperial Hotel.
Pascoe, Thos. Westlake, miner.
Powell, John, free miner.
Powell, Wm., free miner.
Punch, James, free miner.
Punch, Thomas, free miner.
Rankin, George, engineer.
Rees, Kingman N., butcher.
Rendell & Co., general store. Geo. Arthur Rendell, Robt., wood and Ralph Smailes, manager).
Rendell, C. M.
Ross, Duncan, editor Boundary Creek Times.
Russell Hardware Co., hardware, stoves, etc.
Russell, James, Alexander & Co.
Sanson, C. W. A., Boundary Creek Mining Exchange.
Seymour, Geo. E. & Co., Windsor Hotel.
Shaw, Charles Aeneas, P. L. surveyor.
Shaw, William, prospector.
Simmonds, E. B., hotel.
Smith, Evelyn T.
Smith & McRae, books and stationery.
Snodgrass (Joseph) & McKee( Hugh), Commercial Hotel.
Snodgrass, W. J. & Sons, Penticton stage line.
Stewart, Daniel, free miner.
Sutherland, James, farmer.
Taylor, David, free miner.
Taylor, George Beckett, constable.
Walsh & Co., druggists.
Watson, Richard, free miner.

White, Thomas H., hotel.
Witle, Theodore, builder.
Wood (Robert) & Galloway (Charles Scott), townsite owners.
Wood, Robert, mayor and postmaster, of Rendell & Co., also of Armstrong.
Worgan, Alfred Dashwood, photographer.

## GREENWOOD BAY,

Post office, Froeck.

A logging camp on Malaspina Straits, 60 miles from Vancouver.

Rogers & Co., loggers.

## GRIFFIN LAKE.

A station on the main line of the C.P.R., 362 miles east of Vancouver; has telegraph office. Mails daily. R. C. Mission services are held here. Fishing and hunting are good at and about here.

Anderson, Gus, laborer.
Armstrong, James, watchman.
Atkins, Ed., watchman.

CANADIAN PACIFIC RAILWAY CO.

Clark, W. S., operator

Henderson, John, laborer.
Koski, John, laborer.
Laitenen, Matt., section foreman.
Loftus, Stephen, sectionman.
Mackie, Matt., laborer.

## GROHMAN,

see Canal.)

A mining camp on the Columbia river, in the East Kootenay district. Distance from Golden 120 miles.

## GROUSE CREEK,

A mining camp in Cariboo district, 4 miles east of Barkerville P.O.

Allen, James, miner.
Bibby, James, miner.
Dow, Geo. A., miner of Waverley Co.
Gadd, George, miner.
Molleur, Hilarie, miner.
Pomeroy, John, foreman and manager Waverley Co.
Waverley, Hydraulic M. Co., James Stone, sec. John Pomery, foreman & manager, Barkerville.

## GROVE "THE",

A steamboat landing on the Howe Sound route. Vancouver distant 40 miles.

## HAGAN,

(See also Slugget.)

A post settlement, South Saanich district. Distance from Victoria, 12 miles.

Postmaster, James Hagan.
Hagan, James, postmaster and farmer.
Hagan, Lawrence.
Maidmont, George, Mount Newton, hotel.
Maidmont, Charles.
Thompson, Alexander, farmer.
Thompson, Allen, farmer.
Thompson, Hugh, farmer.
Thompson, Robert, farmer.
Thompson, William, farmer.

## HALCYON HOT SPRINGS,

A sanitarium and pleasure resort for West Kootenay on the east side of Upper Arrow Lake, 12 miles south of Arrowhead, and 25 miles north of Nakusp. Has post and telegraph offices. C.P.R. steamers daily.

Postmaster, D. H. Macpherson.

CANADIAN PACIFIC RAILWAY CO.

Currie, Miss, C.P.R. agent and tel. opr.

Halcyon Hot Springs Hotel, Dr. R. G. Brett & Capt. D. H. Macpherson, props., C. R. Lyod, mgr.
Rutley, James, bar tender.
Spankey, Dr. J. E., physician.
Wolfe, Julius, bathman.

## HALL,

Postmaster, J. H. Dobie.

A station on the Nelson & Fort Sheppard Railway. Nelson distant 10 miles.

Cox, Eli, hotel.
Doyle, W., hotel.
Johnson, Hiram, general store.
McGregor, Alexander, hotel.

## HALL'S CROSSING,

(P. O. Westholme.

A flag station on the E. & N. Ry.

## HALL'S PRAIRIE,

(See also Douglas and Hazelmere.)

A country postoffice in Surrey municipality, New Westminster district. Railway station, Hazelmere, distance 1¼ miles. Telegraph office, New Westminster.

Postmaster, David W. Brown.

Atkinson, J. B.,
Bamford, Albert, farmer.
Brown, Archibald M., farmer.
Brown, David Williamson, J.P. and farmer and postmaster.
Brown, David, W., jr., farmer.
Brown, James Williamson, farmer.
Brown, Peter, Sinclair, farmer.
Brown, William, general store and farm.
Brown, William, sr., farmer.
Brown, William S., farmer.
Cardinal, Charles, farmer.
Cobban, William, farmer.
Cole, William, farmer.
Crutchley, James, farmer.
Crutchley, Joseph Henry, farmer.
Dyker, William, farmer.
Figg, George, farmer.
Figg, William, farmer.
Fleming, Walter Scott, farmer.
Griffith, Robert John, farmer.
Jeziner, Joseph, farmer.
Johnson, Edwin Clay, farmer.
Ketzil, Nicon, Hazelwood, farmer.
Kinley, George, farmer.
Kyle (George B.) and Johnson (Gus), St. Leonard's Hotel, Douglas Station.
Lewis, Miss L., school teacher.
Lutze Mrs., farmer.
McMillan, T. A., farmer.
Moggridge, Charles Dillwyn, fruit ranch.
Moggridge, Wm. Jervis, farmer.
Morrison, John, farmer.
Newman, Charles, farmer.
Rohart, William, farmer.
Stayh, Rev. J. A., Presbyterian.

## HAMMOND,

Post office called Port Hammond.

A station on the main line of the C.P.R., 24 miles east of Vancouver; has a telegraph office.

Anderson, Albert Gray, farmer.
Baillie, John, farmer.
Beesner, Edward, farmer.
B. C. Draining and Dyking Co., B. F. Webber, mgr.
Bond, Edwin John, C.P.R. line repairer.
Bonson, Henry, farmer.
Bonson, Louis Francis, farmer.
Brooke, Reginald Cecil, farmer.
Brown, Thos. R., farmer.
Callaghan, Daniel, farmer.
Callaghan, John, farmer.

**CANADIAN PACIFIC RAILWAY CO.**
T. A. Oliver, agent.

Clapcott, William G. C., farmer.
Codd, Clapclott & Co., wholesale fruits and comm. merchants.
Codd, Robert Lionel, farmer.
Cook, Edward A., farmer.
Cook, James Gilbert, farmer.
Dale, J. M., hotel and grocer.
Ditchham, Rev. G., Church of England.
Fadden, W. H., farmer.
Ferguson, Angus, farmer.
Gillis, James, farmer.
Gough, Frank, laborer.
Gourlay, Geo., farmer.
Gourlay, Wm., farmer.
Hammond, John, farmer.
Hampton, William, farmer.
Harris, Frank V., farmer.
Harris, Wellington J., farmer.
Hicks, E. S., farmer.
Irving, Adam, farmer.
Irving, James, farmer.
Irving, Joseph, farmer.
Isaac, William, farmer.
Kelly, S. J., carpenter.
Laity, John Henry, farmer.
Laity, Thomas, farmer.
Lazenby, Arthur Langton, postmaster.
Lazenby Bros., general merchants.
Lazenby, Frederick Temple.
Luff, S., carpenter.
Lux, George, engineer.
Lyndon, Richard, laborer.
McCann, R. J., general merchant.
McCannell, John, farmer.
McIvor, John, farmer.
McKenny, John, farmer.
McTavish, Peter, farmer.
Mayo, William, farmer.
Menzies, William Henry, farmer.
Metcalf, Joshiah C., farmer.
Miller, Mrs. E. J.
Murray, Paul, school teacher.
Myers, W. C., carpenter.
Nelson, William, farmer.
Oliver, T. A., agent C. P. Ry.
Raddcliff, Robert F., farmer.
Roseborough, Samuel G., farmer.
Sheppard, Edgar, farmer.
Smith, A., farmer.
Smith, Alexander, farmer and blacksmith.
Smith, John, farmer.
Sharpe, R. H., farmer.
Sharpe, Wm. C., farmer.

Thompson, Guy Robert Maxwell, farmer.
Tolmie, Andrew, laborer.
Trembath, Mrs. John, farmer.
Trembath, R. J., asst. postmaster.
Webber, Berkley, Forrest, mgr. B. C. D. & D. Co.
White, John Wilson, farmer and bricklayer.
Wo Lung & Co., gener' store.

## HANCEVILLE,

(See also Alexis Creek.)

A postoffice in the Williams Lake division of the Cariboo district. situated on the Chilcoten River, 40 miles above its mouth. 70 miles from Soda Creek, the nearest telegraph office.

Postmaster, O. T. Hance.

Allen, David, stock-raiser.
Armstrong, H. W.
Armstrong, Thomas Arthur, rancher.
Bambrick, Charles, rancher.
Constable, George, laborer.
Copeland, George, rancher.
Graham, Robert, rancher.
Haertl, A. F., watchmaker.
Hanes, J. N., rancher.
Hance, Orlando Thomas, flour mill, general store and Provincial Constable.
Hutch, Thomas, rancher.
Hutchi son, Thomas, stock raiser.
Jones, William, farmer.
Johnston Bros. (Ira Edmund and Franklin), cattle-raisers.
Lee, Norman, general store and rancher.
Loadman, Frank A., laborer.
McAulay, Archibald, rancher.
McLeod, John, rancher.
McDonald, Geo., rancher.
Schultz, John, rancher.
Schultz, William, rancher.
Sheringham, E. D., laborer.
Stewart, John, laborer.
Wallace, Alex., rancher.
Wilson, Claude R., rancher.

## HANEY,

(See Port Haney.)

A station on the main line of the C. P. R. 26 miles east of Vancouver.

**CANADIAN PACIFIC RAILWAY CO.**

E. D. Becket, agent.

## HAPPY VALLEY,

(See Also Metchosin.)

A settlement in the Esquimalt district. It is northeast of Metchosin. Telegraph office, Victoria, dis 12 mile

Postmaster, W. Poole.

Bennett, John, farmer.
Clarke, Arthur, Galusha, farmer.
Feild, Edward Spellman, farmer.
Frazer, Alexander John.
Letoria, Charles L.
Neild, Henry, farmer.
Piaggio, Guilio, farmer.
Smith, William, farmer.
Walker, James Gordon, fruit-grower.
Young, James, farmer.

## HARDWICKE ISLAND,

A logging camp in Comox district. 100 miles from Comox.

## HARPER'S CAMP,

(see also Horsefly.)

A post office and stopping-place on the road to Horsefly; distance 6 miles from Horsefly P. O.

Postmaster, Henry L. Walters.

Walters, Henry L., rancher.
Walters, Thomas H., rancher.

## HARRISON HOT SPRINGS,

This favorite resort is located on Harrison Lake, in the mountains of the coast range, in the New Westminster district, 5 miles north of Agassiz Station, C.P.R. Telegraph office, Agassiz, with which place regular stages connect with trains. Has postoffice. Mission services are conducted by visiting clergymen. Dominion government spawning ground on the Harrison river is 3 miles distant; experimental farm, 5 miles. Marble iron, limestone, Sienna paint, timber, fish and gold mining throughout the district.

Postmaster, Charles Inkman.

Bales, S. B., manager Blue Bird M. Co.
Brown, John R., manager Fire Moun-

tain Gold Mine Co.
Cambie, P., hotel staff.
Ellard, Sidney, hotel staff.
Farwell, Alfred Abram, physician.
Farwell, G., merchant.
Huff, S., livery and feed stables.
Inkman, Charles, general merchant, also Agassiz.
Jones, R. R., hotel steward.
Knight, William, manager Bath hotel.
Leach, H. T., manager mining co'y.
McPherson, E., gentleman.
Olds, H. A. contractor.
Scripture, Thomas Nelson, farmer.
Selline, F., chef St. Alice.
St. Alice Hotel, McLaren & Armstrong, props.; Charles Wilson manager.
Taylor, R., mining operator.
Thompson, Livingstone, surveyor.
Tretheway, I. O., manager Providence M. Co.
Vandro, Goush, merchant.
Ward, D., boat builder.
Ward, F., manager.
Watts, Capt., steamer Ruth, of Pioneer line.
Williamson, W. K., mining operator.
Wilson, Charles, manager St. Alice hotel.

## HARRISON RIVER.

A station on the main line of the C. P.R., 62 miles from Vancouver, on the north side of the Fraser river opposite Chilliwack, New Westminster district. Has postoffice. Nearest telegraph and express office, Agassiz, distance 9 miles. Roman Catholic church, situated in Kent municipality

Postmaster, C. W. Menton.

Bales, Solomon David, farmer.
Barnes, Alfred, farmer.
Campbell, Thos, blacksmiths.
Canadian Pacific railway, Sterling, E., agent.
Cartier, Levi, rancher.
Collins & Haddock, J. E. Knight, mgr.
Drummond, Charles, farmer.
Dale, Joseph G. A., rancher.
Duncan, A., sec. foreman.
Duncan, John, rancher.
English church, Rev. A. A. Dorrell.
Galbraith, D., hotel and store.
Gathart, A., rancher.
Harrison River Saw Mill, Martin, C. W., mgr.

E. SPILLMAN

FRESCO AND SCENIC PAINTER.

Wall Papers and Decorations.

721 PENDER ST.

VANCOUVER, B. C.

Johnson, John, farmer.
Johnson, Thomas, farmer.
Knight, J. E., mgr. Collins & Haddock.
Laidlaw, John S., farmer.
Lehman, Isaac, blacksmith.
McEntee, Francis, sectionman.
McIntosh, D., farmer.
Martin, C. W., mgr. Harrison river saw mill.
Martin, Joseph, of H. River sawmills.
Miller, J., sec. foreman.
Morgan, John, farmer.
Menton, C. D., postmaster.
Menton, Mrs. E., general merchant.
Menton, Wm., farmer.
Pannier, George, farmer.
Parent, P., rancher.
Presbyterian church.
Pretty, Chas. F., farmer.
Rimmer, R., rancher.
Rook, Robert Thomas, farmer.
Smith, Gustave, farmer.
Smith (J. C.) & Bryson (J. B.), blacksmiths.
Sterling, E., agent C. P. Ry.

## HARVEY CREEK.

(See Keithley Creek P.O.)

Malcolm, John, miner.

## HARTLEY BAY.

A steamboat landing on the north coast. Distance from Vancouver, 390 miles. Situated on Douglas Inlet, at entrance of Douglas channel.

Clifton, Heber, hunter and trapper.
Edgar, George, teacher
Edgar, Louis, saw mill and general store.
Edgar, Magnus, mill hand.
Edgar, Mark, mill hand.

## HASTINGS,

(Suburb of Vancouver.)

A railway station and postoffice on Burrard Inlet, New Westminster district, on C.P.R. railway, 4 miles east of Vancouver, with which it is connected by a good road.

Postmaster Mrs. M.H. Magee.

Boisvert, Charles, shingle sawyer.
Brighton House, Mrs. M. H. Magee, props.
Clark, J. A., farmer.
Fox, J., farmer.
Glendenning, —,farmer.
Hastings Shingle Manfg Co.
Hickey, Peter, sawyer.
Higgins, —, logger.
Innes, Joseph, foreman McNail Bros.
Leenlive, L., shingle sawyer.
Lycett, Gabriel, emp. shingle mill.
McDonell, Allan, farmer.
McKenzie, James, teamster.
McNair Bros. (James A. and Robert.) props. Hastings Shingle Mfg. Co.
McNair, Archibald, shingle mill.
Miller, Charles, engineer, H. S. M. Co.

## HAT CREEK,

P. O. Cache Creek.)

(See also Bonaparte.)

a settlement near the Cariboo. wagon road, northwest from Ashcroft in the Lillooet district. A good quality of coal is mined here. Telegraph office, Ashcroft.

Eagleson, Mark R., hotel. blacksmith.
Finney, Geo., saw mill owner and miner
Hanz, Henry J., farmer.
Lambert, Robert, farmer.
McDonald, Alex., stock raiser.
McDonald. Colin Francis, general store and blacksmith.
McEwen, David, herder.
McGee, Charles Westley, farmer.
McGee, Hugh Crawford, farmer.
Oswick, John, carpenter.
Penney, Harry, stock raiser.
Pocock, Thomas, miller and stockraiser.
Radwell, Arthur, stock raiser.
Raynes, James, farmer.

## HATZIC,

(See also Wades Landing, Dewdney and Mission City.)

A settlement on the Fraser river. Railway station, Mission City, distance 3 miles. It is in Mission municipality.

Postmaster, Osborn St. V. Ross.

Brealey, Arthur, farmer..
Bulwer, Henry, Alan,, fruit grower.
Burton, David, farmer.
Catherwood, John A., teacher and reeve.
Cleary, Michael, farmer.
Draper, James, Harrington, farmer.
Edwards, Henry, farmer.
Edwards, Patrick, farmer.
Evans, O. R., farmer.
Fripp, Charles Edwin, farmer.
Henry, Geo. W., nurseryman.
Henry V. Lazenby, nursery man.
Howe, H. A., farmer.
Jones, Edward Theodore, farmer.
Kemp, Thomas, farmer.
Lazenby, P. E., fruit grower.
Loundes, Ralph Hamilton, fruit grower.
McEwen, William, farmer.
Mount, C. A.
Purkiss, J. A., fruit grower.
Randolph, W. A., fruit grower.
Randolph (Frank Hingston, farmer.

ROSS, OSBORN ST. V., MERCHANT.

Wells, Andrew, farmer.
Wells, Amos, farmer.
Wells, John Joshua, farmer.
Wells, Joshua Willard, farmer.

## HATZIC PRAIRIE,

( See Also Matsqui.)

A post settlement in Dewdney Municipality. Nearest railway station and telegraph office, Mission City, distance 5 miles. Mails from Matsqui. Well's Landing on Fraser distant 1½ miles. Has saw mill.

Postmaster, H. Legace.

Bergevine, Oliver, farmer.
Bernier, Joseph, farmer.
Boucher, Moise, farmer.
Brisson, John, farmer.
Cardinal, Felix, farmer.
Carratt, Alex., farmer.
Champagne, Frank, farmer.
Chomat, Xavier, farmer.
Cote, Octave, farmer.
Davies, Edwin, farmer.
Dewdney Municipality, assessor, Edwin Davies.
Dion, Albert, farmer.
Distatio, Anthony, farmer.
Equiby, B., farmer and carpenter.

Fountain, Joseph, farmer.
Fountain, Victor, carpenter.
Fraficante, J., farmer.
Cammeti, F., farmer.
Gillian, Robert, farmer.
Hudon, Damaise, farmer.
Hudon, Regis, farmer.
Johnson, John, farmer.
Johnson, Nenian Clark, farmer.
Josne, Guivanni, farmer.
Kinchant, major-general John Caharlton.
Laduc, Baptiste, farmer.
Laferriere, John B., farmer.
Lagase, Amabel, farmer.
Leneville, Dolphus, farmer.
Loneville, Napoleon, farmer.
Leneville, R., farmer.
Martin, Theophile, farmer.
McEwan, William, farmer.
Michaud, D., farmer.
Morin Alphonse, farmer.
Morin, E., farmer.
Piedmonto, Leonardo, farmer.
Pigeon, Pit, farmer.
Posne, Francisco, farmer.
Rouleau, George, farmer.
Saponaro, Francesco, farmer.
Scorey, Henry, farmer.
Scorey, William, farmer.
Seux, J. R., farmer.
Silvestre, N., farmer.
Sivenerski, Adam, farmer.
Stainforth, Francis, R. W., farmer.
Swincisco, Anthony, farmer.
Sylvester, Norbert, farmer.
Tito, Pincenzo, farmer.
Watt, James Innis, farmer.
Watt, William, farmer.
Winchester, David William, farmer.
Wright, James M., farmer.

## HAZELMERE

(See also Halls Prairie and Glenwood.)

A station on the Great Northern Railway. Distance from New Westminster, 16½ miles; Blaine, Wash., 3½ miles. In Surrey Municipality.

Postmaster, Henry Thomas Thrift.

Annand, Joseph, hunter.
Annand, Alex. J., farmer and fruit grower.
Annand, Frank, hunter.
Baldwin, Wm., laborer.
Brown, William.
Carter, George, farmer.
Cole, Wm., farmer.
Craig, Daniel, farmer and carpenter.
Fielding, Thos., farmer.
Fielding, Stewart, farmer.
Fielding, Mrs. H., widow.
Godwin, George, farmer and carpenter.
Gorrum, George, farmer and carpenter.
Griffiths, Robert, farmer and logger.
Griffiths, John, farmer.
Halgrel, Andrew, farmer and merchant
Harper, Henry, farmer.
Harper, Jonathon, farmer.
Kitzel, N., farmer and fruit grower.
Lewis, Miss Linnie, school teacher.
McInnis, Charles, teamster.
McInnis, Fergus, farmer and fruit grower.
McMenemey, Robert J., teamster.
McMenemey, Wm., farmer.
Moggridge, C. D., farmer and fruit-grower.
Moggridge, Wm. Jarvis, farmer and president Lower Fraser Fruit Union.
Nelson, C. D., fruit grower and engineer.
Papin, C., contractor.
Papin, F., contractor.
Peshke, August John, farmer.
Stamson, Ebner B., farmer.
Thrift, Henry J. R., farmer.

**THRIFT, HENRY T.,**

**J. P. AND NOTARY.**

**POSTMASTER, PRESIDENT**

**FARMERS' ALLIANCE OF B. C.**

Thrift, Henry, farmer.
Thrift, George M., farmer.
Vaughan, James A., farmer.
Walworth, Jason Lewis, farmer.
Walworth, Mrs. Jane, wid.
Wilder, Bert, farmer.
Wilder, Millard B., farmer.

## HAZELTON.

A village at head of navigation on Skeena River. 200 miles from its mouth. Skeena Division of Cassiar District. It is entry port for Ominica mining district and H. B. Co.'s Caledonia trading district; also the winter headquarters for Ominica miners. H. B. Co.'s steamers ply on the river.

Barnes, Charles, miner, Lorne creek.
Cole, Rev. Robt. H., Methodist minister.
Cunningham & Son, (Robt. & Robt. George), general merchants, also Port Essington.
Field, Rev. John, Episcopal minister.
Hudson's Bay Co., Richard S. Sargent, manager; George Nash, clerk.

Kendall, M. E., miner, Kitsalass.
Loring, Richard E., Indian Agent.
Lyons, Joseph, miner,
McIntosh, Argus, mier,
May, James, miner.
Morrison, Charles F., manager for R C. & Son.
Olsen, Thomas, clerk R. C. & Son.
Pierce, Rev. H. H., Methodist minister. Kispoyox.
Price, Rev. Alfred E., Anglican, Kitwangah.
Sargent, Richard S., manager for H. B. Co. and mining recorder.
Stuart, David, miner Kitsalass.
Thornhill, Thomas, miner, Kitsalass.
Tomlinson, Rev. Robert.
Anglican, Meons-Kanisht.

## HEAL,

A settlement on the Victoria & Sidney Railway. Distance from Victoria 9 miles. On West Saanich road. Lake district.

Postmaster, F. G. Heal.
Durance, John, sr., farmer.
Durance, John, jr., farmer.
Erskin, Capt. James, farmer.
Heal, George Frederick, farmer and postmaster.
Heal, Charles Asdale, farmer.
Holmes, James, farmer.
Oldfield, H. T., farmer.
Ridland, Robert, farmer.
Smith, Thomas Clarkson, farmer.
Spotts, Albert, farmer.
Trickey, Mrs., widow Charles, farmer.
Trickey, William, express, also Victoria.
Walton, Marcus.
Watt, John, farmer.
Wily, Alex., farmer.
Young, John L., farmer.

## HENDRIX,

A mining camp on Kootenay Lake 10 miles south of Kaslo.

## HERIOT BAY,

also called Dallasville.
(See also Read Island and Valdez Island.)

A post settlement on the southern point of Valdez Island, Comox District. Is situated west of Cortez Island, 30 miles from Comox, 70 miles from Nanaimo and 110 miles from Vancouver; from whence it is reached weekly by steamer. Cape Mudge Methodist Mission and public school.

Postmaster, H. A. Bull.
Backus, T., farmer.
Bell, Thomas.
Brown, J., mine owner.
Bryant, John, farmer.
Bell, C. A., store keeper.
Bull, H. A., postmaster and general store.
Bull, Samuel.
Grant, Hugh, general merchant.
Hansen, Peter E., rancher.
Haskins, Geo., miner.
Helgreen, A., blacksmith.
Hood, John, farmer.
Hughs, Wm., road master.
Johnson, Edward, farmer.
Joice, Alfred, farmer.
Joice, Walter, farmer.
McMahon, John, logger.
Methodist Mission (Cape Mudge), Rev. Robert John Walker.
Paton, J. S., mining expert.

## HERNANDO ISLAND,

A post settlement on island of same, situated in northern portion of Gulf of Georgia, Comox District, 30 miles from Comox, 80 miles northwest of Vancouver, and reached from thence by steamer weekly.

Postmaster, W. D Rorison.

Baker, Charles N., fisherman.
Creech, Miss, school teacher.
Gibbs, Walter A., farmer.
Harris, William, farmer.
Hyett, C. H., farmer.
McDonald, Donald, farmer.
Raine, Francis J., miner.
Rorison, Basil D., farmer.
Rorison, Wm. D., postmaster and farmer
Shaw, Beer, fisherman.
Smalley, William, farmer and miner.
Upton, Albert E., rancher.
Vernon, Arthur, rancher.
Warren, George, rancher.

## HESOUOIT,

A trading station on West Coast of Vancouver Island. 40 miles from Clayoquot. 165 miles from Victoria. Has Roman Catholic Mission and Indian school.

Bresbante, Rev. Father, R.C. priest.
Lukovich, Antonio, general store.

## HIGHLAND,

(See Millstream Post office.)
A settlement in the Esquimalt district. Mails from Victoria.

## HOG RANCH,

A steamer landing on Upper Columbia River, 24 miles south of Golden.

Dodds, John, farmer.
Skelly, D. V., stopping place.
Umphrey, Samuel, farmer.
Umphrey, William, farmer.

## HOOKER CREEK,

A mining camp at head of Hooker creek, West Kootenay, 12 miles from Crawford Bay by trail.

## HOPE,

(See also Hope Station and St. Elmo.)

A town on the south side of the Fraser River in Yale district, about 90 miles from its mouth, and head of navigation. There are two docks with warehouses on the river front. It is reached by steamers from New Westminster and from Hope Station, the nearest railway station, telegraph and express office, on the west bank of the river, distance, 1½ miles. It has one sawmill, an Episcopal and Roman Catholic and public school. It has a money order post-office and mails daily.

Postmaster, James Wardle.

Alvarez, Thomas, farmer.
Alvarez, Manuel, sen., laborer.
Alvarez, Manuel, jun., laborer.
Anderson, John, farmer.
Anderson, Peter, farmer.
Bears, John H., farmer.
Bradley, Wm. Francis, farmer.
Bristol, William, farmer.
Bristol, J remiah Gilbert, farmer.
Campbell, S. B., school teacher.
Corrigan, James, hotel.
Emert, H., farmer.
Emert, T., farmer.
Flood, William Lewis, J.P., builder.
Goldsorough, George, road supt.
McLeod, A., farmer.
Rabb, A. E., rancher.
Ryder Rolland, blacksmith.
Ryder, S., blacksmith's asst.
Starrett, John Albert, rancher and carpenter.
Starrett, William A., rancher and miner.
Vernier, Elie, farmer.
Wardle, James; J. P., general merchant and postmaster.

**Well Lighted Sample Rooms**

**Headquarters for Commercial Travellers.**

**The Hotel Wilson**

**NANAIMO, B. C.**

**Booking Office—Alberni Stage.**

**Stage Leaves Hotel Tuesdays and Fridays at 1:30 p. m.**

**GEO. R. RAYMOND, Prop.**

Yates, William, rancher.
Yates, William, jun., logger.
Yates, John, laborer.

## HOPE STATION,

(See Hope and Huntersville.)

A station on the C.P.R., 89 miles east of Vancouver, situated on the north side of the Fraser river, opposite the town of Hope, distance, 1½ miles; in the Yale district; has telegraph office. Mails daily. Salmon run up the Fraser river in abundance in July, August and September..

**CANADIAN PACIFIC RAILWAY CO.**

F. J. Boulter, agent.

## HORNBY ISLAND,

a settlement 15 miles from Union Bay, Nanaimo dis. 45 miles.

Postmaster, Wm. Ford.
Bennett, Edward, farmer.
Bennett, James Hall, farmer.
Ford, George, farmer.
Ford, John, farmer.
Ford, Thomas Edgar, farmer.
Ford, William, farmer and postmaster.
Gorrie, A., farmer.
Gorrie, Alex., farmer.
Gorrie, N. G., farmer.
Grant, Walter Thornton B., farmer.
Heatherbell, George, farmer.
Howe, John, farmer.
Howson, Christopher, schoolteacher.
Kummert, J., miner and farmer.
Roberts, S., farmer.
Scott, John, farmer.
Scott, J. W., farmer.

Scott Robert Edward, farmer.
Scott, W., farmer.
Seawright, James, farmer.
Spence, W. C., farmer.
Sutton, F., farmer.
Sutton, George, farmer.
Sutton, Wm., farmer.
Williams, Thomas, farmer.

## HORSEFLY,

(See also Harper's Camp.)

A mining camp on the Cariboo road. Railway station Ashcroft. Distance 149 miles. Telegraph 150 Mile House, distance 40 miles.

Postmaster, Andrew Green.
Hall, W. P., miner.
Horsefly Gold Mining Co., Ld., R. T. Ward, supt.
Horsefly Hydraulic Mining Co., Ld., office, Vancouver, James B. Hobson, supt.
McEachern, Romeo Harrison, baker.
Meiss, Alexander, hotel.
Miocene Gravel Mining Co., Ltd., of Cariboo, R. H. Campbell, supt.
Thompson, Wm., H. G., miner.

## HORSE THIEF CREEK,

a landing on Upper Columbia river 80 miles south of Golden.

McKay, Colin Campbell, rancher.

## HOT SPRINGS,

(See Halcyon Hot Springs.)

## HOWE SOUND,

Also known as Gibson's Landing. (See also Anvil Island and Bowen Island.)

A postoffice in New Westminster district. Distance from Vancouver 22 miles. Telegraph Vancouver.

Postmaster, G. W. Gibson, sr.

## HOWSER LAKE,

About 15 miles north of head of Kootenay Lake.

## HULLCAR,

(See also Enderby.)

A post settlement on the Salmon River Valley, Spallucheen Municipality, 7 miles from Armstrong and 7 miles from Enderby.

Postmaster, David Crane.

Best, Richard Ely, farmer.
Crane, Charles, rancher.
Crane, David, rancher and postmaster.
Endall, Geo., farmer.
Grant, Alexander, farmer.
Harris, H. E. C., rancher.
Hill, Henry, farmer.
Kneeler, J., farmer.
Lynn, George, farmer.
McKechnie, Thomas, farmer.
McKendry, Wm., farmer.
McTavish, John Garrett, farmer.
Mahon, Ross, free miner.
Mathe son, Donald, rancher.
Mitchell, George, farmer.
Moore, W. H., farmer, Deep Creek.
Parkinson, George, rancher.
Parsons, John, farmer.
Prosper, Nicholas Alexander, farmer.
Rankin, William, farmer.
Sharpe, Thomas, farmer.
Steele, James T., rancher.
Stelle, Thomas W., farmer.
Stelle, Wm. B., farmer.
Stroulger, Arthur Draper, farmer.
Wyatt, George, farmer.

## HUMPHREY CHANNEL,

A logging camp 30 miles Northeast of Lund, steamer weekly from Vancouver.

Victoria Lumber and Mfg. Co., Ltd., logging camp.
Higgins, H. F., foreman logger.

## HUNTERSVILLE,

(Postoffice Hope.)

A settlement in the Yale district. Hope dis. 5 miles.

Bulger, Thomas, rancher.
Cre Walter A. E., farmer.
Hunter, Henry, general store and ranch.

## HUNTINGDON,

(See also Abbottsford and Upper Sumas.)

At the international boundary line, at the junction of the Canadian Pacific, the Seattle Lake Shore & Eastern, and the Bellingham Bay & British Columbia Railways. Ten miles from Mission Junction, has a telegraph office.

Postmaster, Thos. F. Trusswell.

Baxter, Archie, sec. foreman C.P.R.
Blair, Alfred, school teacher.
Blair, J. Alfred, farmer.
CANADIAN PACIFIC RAILWAY CO.
Henry, Ernest Leslie, agent.
Chapman, C., foreman planing mills.
Fadden, Eugene, farmer.
Fadden, Jasper J., farmer.
Fadden, William Henry, farmer.
Cox, George, farmer.
Huntingdom, Lumber Co., Ltd., C. Town pres.
Jones, William F., farmer.
Kingston, J., mgr. H. Lumber Co.
Kinnond, L., barber.
Leslie, Henry Ernest, agent C. P. Ry.
Livingston, J., builder and contractor.
McGillivray, Duncan, farmer.
McKay, A., prop. American Hotel.
McKenzie, D. J., farmer.
McLean, James, farmer.
McMartin, James, sub-collector of H. M. C.
McMartin, John A., farmer.
Moran, Thomas, farmer.
Morrissy, E. A., butcher.
Moulton, Charles, hotel.
Parker, George, farmer.
Parker, Robert, farmer.
Port, —., physician.
Porter, William, farmer.
Schofield, James H.
Sturdevant, David Edward, farmer and prop. Huntingdon Hotel.
Trusswell, Estella E., general merchant.
Trusswell, Miss M. A., school teacher.
Trusswell, Thomas F., postmaster and notary public.
Wharnock, F., farmer.
York, Thomas Fraser, farmer.

## ILLECILLEWAET,

A mining town of the main line of the C P.R., 407 miles from Vancouver; in the west Kootenay district. Has money order postoffice, telegraph and express offices. Mails daily. Several rich claims are being developed. There is a Mission church here. Mining is the chief and only industry.

Postmaster, J. Stewart.

Anderson, Fred., mine owner.
Anderson, Gus, prospector.
Anderson, Swan, Windsor Hotel.
Armstrong, R., Ry. agent.
Banfield, J., miner.
Beysack, John, section foreman.
Blackberg, A., blacksmith.
Boistal, George A., blacksmith.
CANADIAN PACIFIC RAILWAY CO.
R. Armstrong, agent.
Cullin, James, prospector.
Damon, Edna.
Daubh, John, Watchman C.P.R.
Erickson, Andrew, prospector.
Erickson, Peter, prospector.
Fish River Copper & Silver M. Co.
Green, B., Blue Bell mine.
James, Thomas W., prospector.
Kennedy, J. P., mine owner.
Lappan, W. J., Merchants' Hotel.
Lavering, H. L., school teacher.
Marshall, Thomas, mine owner.
McGregor, Alex., bridge foreman.
Newell, John, prospector and blacksmith
Richardson, Thos., Maple Leaf hotel.
Sandberg, Ole, prospector.
Scott, Walter, J.P., mining recorder and mine owner.
Stenstrom, Andrew, prospector.
Stewart, A. L., merchant.
Walsey, Thomas, prospector.
Woolsey, D., mine owner.

## INVERNESS,

A fishing and trading station on the northwest coast, in Cassiar district. Victoria, dis. 550 miles. Has Methodist church and Indian school during summer by Church Missionary Society. The Inverness cannery is the only industry; it employs from 150 to 200 people during the fishing season, which lasts about 2 months. We have about 200 Indians here during the fishing season, but after work is over there, and no Indians who reside here, only those that are working. Inverness is an important camping place, as it can be reached at all season of the year. Telegraph, Victoria.

Hawkins, Thos., general store.
Inverness Canning Co., salmon.
Turner, Beeton & Co., props. and agts.
Clifford, Chas. W. D., general store.
Skillen, Wm. B., cannery manager.
Lee, T., bathroom-man.
Patterson, —., clerk.

## IRISH CREEK,

In Southern East Kootenay.

Huckell, B. W., hotel.

## IRVINES LANDING,

Also known as Pender Harbor.
(See also Nelson Island.)

A post settlement on Malaspina Strait, 12 miles north of Welcome Pass near the eastern entrance to Jarvis Inlet.

West, John, general store, rancher and postmaster.
Whittaker, Herbert, general store, also Sechelt.

## IRVING,

A salmon fishing station on the south bank of the Skeena river, 3 miles from its mouth. It is the first cannery up from the sea. Claxton dis. 5 miles.

Davidson, Hugh, manager of cannery.
Inerik, Frank, foreman cannery.
Nickli, B. J., storekeeper.
Standard Packing Co., Ltd.
R. P. Rithet & Co., Ltd., agents.

## JACKSON BAY,

A logging camp on Sunderland Channel, Comox district. 160 miles from Vancouver.

Milton, A., logger.

## JACK OF CLUBS LAKE,

(See also Willow River.)

A mining camp on Main wagon road, 5 miles west of Barkerville, the Post office.

Brown, Robert, miner.
Clark, Geo. Benj.,
Clark & McIntyre, saw mill.
Flynn, Eugene Haviland, miner.
Island Mountain Quartz Milling and Mining Co., 10 stamp mill.
Lanyon, John, miner.
McIntyre, Archibald,
Pinkerton, John, miner.
Sincock, Samuel, saloon.
Williams, Wm., miner.
Williams, Wm. P., miner.

## JERVIS INLET,

See Irvine's Landing and Pender Harbor.

## JOHNSON'S LANDING,

(P. O., Dewdney.)

A settlement on Nicomen Slough, in the New Westminster district. Nearest railway station, telegraph and express offices Mission, dis. 5 miles; New Westminster, 40 miles; also reached by Fraser River steamer to Presley's Landing. There is a public school in which mission services are held. A fishery is located 3 miles down the river. The land here is very rich, and produces heavy crops of hay, grain, vegetables, and splendid fruit, comprising, apples, peaches, plumbs, prunes, cherries, grapes, currants, strawberries and tomatoes.

## JOSEPH'S PRAIRIE,

(P. O., Cranbrook.)

(See also Tobacco Plains.)

In the East Kootenay district. 15 miles south of Fort Steele, between Crow's Nest Landing and International boundary.

Norris, John Gustave.
Sandon, John, miner.

## KAMLOOPS,

(See also Morrisville, Campbell Creek, Anderson Creek, Louis Creek and North Thompson river.)

A town on the main line of the C.P. R., 250 miles east of Vancouver, called the "Inland Capital." The name Kamloops is aboriginal, meaning, meeting of the waters, the town being situated at he confluence of the North and South Thompson rivers—the main tributaries of the Fraser—two magnificent streams, one of which (the North Branch) is navigable for 80 miles above the town, while the other is navigable for twice that distance. Its situation is beautiful, healthful, and its climate delightful. In no place in Canada is there longer summer, and consequently a shorter winter—that can be called winter. Though its winters are short and sharp they are bright, and would not be dispensed with if such a thing were possible. Has

money order postoffice and savings bank, express telegraph and telephone offices, Bank of B. C., two weekly newspapers. Anglican, Methodist, Presbyterian and Roman Catholic churches and public school, daily attendance about 100; court house and jail; steam saw mill, capacity 16,000 ft. per day. A good system of water works supplies the town for fire and domestic purposes. The incandescent electric light is used for street and private lighting. K.M.A.A. Hall, seats 750. Steamer run occasionally to Enderby and Savona. The Dominion Industrial school is near here. It is the headquarters for the ranchers in Nicola, the Thompson and the Okanagan valleys.

Mayor, Marshal P. Gordon.

City Clerk, J. J. Carment.
Chief Fire Dept., W. Murray.
Chief of Police, Fred A. Kelly.
City Electrician, Fred J. Marshall.

Aldermen—D. C. McLaren, James McIntosh, Frank Allingham, David H. Campbell, N. J. Hopkins, and George Munro.

B. C. INLAND BOARD OF TRADE:
President, Dr. Sibree Clarke.
Vice-Pres.—J. M. Harper.
Sec'y-Treas—E. T. W. Pearse.
Council—N. J. Hopkins, M. P. Gordon, W. H. Pegram, J. R. Mi chell, J. S. Smith, F. J. Deane, C. W. Ward, C. H. Stuart, J. R. Shotton, W. T. Slavin, James Vair and Dr. M. S. Wade.

Postmaster, E. H. Jones.

Adye, Frederick Robt., clerk, govt. office.
Allan, R., fireman C. P. R.
Allingham, Frank, miner.
Armstrong, Chester, freight conductor.
Armstrong, Frank, drug clerk McDowell, Atkins, Watson Co., Ltd.
Armstrong, Geo. W., compositor Sentinel.
Ashby, H. G., supt. Pothook mine.
Austin, Charles Lester, tankman C. P. R., h Abbott St.
Austin (Charles Ross) and McKay (Robert Millan), builders and contractors.
Austin, C. L., pumper C. P. R.
Austin, C. R., contractor.
Baines, E., bookkeeper.
Bailey Bros. Co., Ltd., stationers and fancy goods, A. F. Lander, mgr., Victoria St.

VANCOUVER
Floral Company,
Cor. Burrard and Melville Sts.
VANCOUVER, B. C.
Bouquets, Funeral Designs and all Floral Work a Specialty.
Tel. 109. JAMES PONT, Manager.

Baker, Richard T., timekeeper C.P.R.

BANK OF BRITISH COLUMBIA,
W. H. PEGRAM, Manager.
VICTORIA ST.

Barber, John Fraser, City Bakery.
Barclay, John, clerk.
Baynes, Ernest R. B., shoemaker.
Baynton, Richard, waiter Dominion.
Baynton, Emma, widow John.
Baynton, Wm., cigarmaker.
Beaton, James A., clerk John Beaton.
Beaton, John, general store.
Beattie, John, messenger Bank of B.C.
Beattie, Martin, assessor and collector, Kamloops district.
Beattie, Miss, private school.
Beer, George, bartender Grand Pacific.
Belleau, George, grocery Victoria St.
Belleau, Miss Alice, dress-making,
Belleck, Wm., turner C.P.R.
Bennet, John Samuel, insurance agent, accountant and mining broker. Victoria St.
Billings, John Gordon, mgr. for J. Genelle.
Blair, Clifford, driver J. S. Smith.
Blair, James, drayman. Abbott St.
Blair, Louis Thomas, bookkeeper,
Bordman, Chas., for the C.P.R.
Borthwick, George Archibald, mgr. Inland Cigar Mfg. Co., Ltd., Victoria St.
Bowman, Alfred, engineer Shauswap Milling Co., Ltd.
B. C. Inland Board of Trade, Dr. S. Clarke, pres., E. T. W. Pearse, sec.-treas.
Bradwin, Archibald, clerk.
Bradwin, Fred, clerk.
Brookfield, Theodore, fitter C.P.R.
Brown, Alex. G., guard Prov. jail.
Brown, E. W., rancher.
Brown, Edward, Alex., emp. C.P.R.
Brown, George Duncan, barber shop.
Brown, James, barber shop.

## CITY OF KAMLOOPS.

Brown, W. H., restaurant.
Brownlee, Wm. A., plasterer.
Bunbury, Walter Brook, ferryman.
Burger, Mortimer Eldridge, gunsmith.
Burns, Bud, driver for Hull & Co.
Burns, Fredk. Edwin, clerk J. Beaton.
Burton, Charles, bookkeeper Fulton & Ward.
Cameron, Miss Bessie, seamstress.
Cameron, Miss, Bertha, seamstress.
Cameron ((Roderick) & Milton (John) draymen, fuel and feed dealers.
Campbell, D. H., contractor and builder.
Campbell, Harry W., clerk John Beaton.

**CANADIAN PACIFIC RY TELEGRAPH**

Wm. T. Slavin, city agent.

**CANADIAN PACIFIC RAILWAY CO.**

Walter O. Miller, agent.

Caniff, Herbert, car inspector C.P.R.
Carment, John James, real estate and mining broker, com'sn & ins. agt., City Clerk, Victoria st.
Cathers, Thomas, printer, Inland Sentinel.
Carniff, H., repairer C. P. R.
Chambers, Edward V., printer, Sentinel.
Charles, Wm. Barnie, clerk land registry office.
Christian, Chas., saddler, McLaren.
Christian, T., lab., C. P. R.
Church of England, Rev. E. P. Flewelling, rector.
Clarke & Co., chemists, druggists (Dr. S Clarke), Victoria St.
Clarke, Sibree, physician, of Clarke & Co.
Clarke, Walter William, travelling agt. Vancouver World.
Clinton, Mrs., Veronica, Convalescent Home.
Clubb, Miss Nellie, milliner John Beaton.
Colonial Hotel, Joseph A. Lavery.
Co stley, Thomas, livery stable, Lansdowne, opp. Victoria.
Counter, Ernest, bottler Imperial brew'y
County Court, Ernest T. W. Pearse, registrar.
Conley, Owen, carpenter.
Corning, Edward, of Dupont & Corning.

**COSMOPOLITAN HOTEL,**

**RUSSELL & HEROD, PROPS.**

Crawford, Henry, loc. engineer.
Crown Timber office, D. J. McDonald, asst. agent.
Cunningham, R. S., engineer, government building.
Customs House, sub-port of Westminster, Thos. Howell, sub-collector.
Dainard, Samuel, bartender Cosmopolitan hotel.
Davis, Charles, cigarmaker I. C. M. Co.
Davis, Frank, cigarmaker app. I. C. M. Co.
Davis, H., painter.
Davison, E. C., traveller Inland Cigar Mfg. Co., Ltd.
Davison, Wm., cigarmaker app.
De Voru, Chas., barber, G. D. Brown.

**DEAN, FRANCIS JOHN, M.P.P.**

**Mgr. INLAND SENTINEL CO., LD.**

Diamond, David, stonemason and marble-dealer.
Dixon, Charles, bookkeeper Imperial Brewery.
Dodd, Kenneth, freight checker C.P.R.
Dodd, Leonard Alleyne, student-at-law, W. H. Whittaker.
Dobson, William, bartender Cosmopolitan hotel.
Dominion Building & Loan Association, Wm. H. Whittaker, solicitor.
Dominion Building & Loan Assn., Chas. S. Stevens, agt., Victoria St.
Dominion Hotel, Charles J. Robinson.
Dominion Lands Office, E. A. Nash, agt.
Dominion Meterological Observer, W. T. Slavin.
Doran, Larry, ft. conductor C.P.R.
Dorenbecker, George, cigarmaker I.C. M. Co.
Douglass A., foreman C. P. R.
Dundas, E., boiler maker C. P. R.
Dupont, Alex. P., guard Prov. jail.

**DUPONT & CORNING,**

(Eustace Dupont and Edward Corning.)

**PROPS. GRAND PACIFIC HOTEL.**

Dyson, Arthur, accountant H. B. Co.
Elliot, Samuel, ft. conductor C.P.RA.
Elson, Wm. H., pass. conductor C.P.R.
Ely, Robert Joseph, bartender Queen's hotel.
Emerson, David, blacksmith for Harmon Bros.
Equitable Building & Loan Asso., Wm. H. Whittaker, solicitor.
Fenton, Alfred N., bartender Colonial Hotel.
Ferguson, Adam.
Fernie, Maxwell, rancher, Montreal Hotel.
Fierheller, R. D., fireman C.P.R.
Fleetwood, J. O., freight agent C.P.R.
Flewelling, Rev. E. P., Anglican.
Ford, Wm. Henry, free miner.
Forster, John journeyman tailor.

## CITY OF KAMLOOPS.

Forster, Geo., laborer C.P.R.
Forster, H. E., pres Kamloops Mining and Dev. Co., Ltd., of Rossland.
Fulton, Frederick John, of Fulton & Ward.

**FULTON & WARD,**
**BARRISTERS AND SOLICITORS.**
**VICTORIA ST.**

Furrer, Edward, M.D., M.R.C.S., Eng. House Surgeon Royal Inland Hospital and surgeon C. P. R.
Gaglietto Martino, general merchant.
Geuelle, Joseph, lumber yard, John G. Billings mgr.
Gladius, Theodore, general store.
Glen, Iron Mine Co., Ltd., E. A. Nash pres., Fred J. Fulton, sec. and mgr.
Godfrey, Cecil T., nurse Prov. Home.
Goepel, Joseph, cigarmaker I.C.M. Co.
Gordon, Joseph Lynn, upholsterer.
Gordon, Marshall Pollock, furniture, Victoria st., Mayor City of Kamloops.
Grahame, James Ogden, mgr. Hudson's Bay Co.'s general store.

**GRAND PACIFIC HOTEL.**
**DUPONT & CORNING, PROPS.,**
**OPPOSITE C. P. R. DEPOT.**

Granite Creek Mining Co., Ltd. (fgn.) Fred J. Fulton, ttorney.
Grant, William, carpenter.
Greatrex, Henry, dental student.
Greyell, James, car repairer C.P.R.
Guerin, James F., rancher H. B. Co.'s farm.
Guest, J. G. & Co., gents' furnishings.
Guest, John James, of J. G. Guest & Co.
Guest, Thomas David, clerk Hopkins & McLean.
Halton, Mrs. Agnes, confy. and cigars and dressmaker.
Hamilton Powder Co., Wentworth Wood agent.
Hardy, John, bartender Dominion htl.
Hargraves, Wm., blacksmith C. P. R.
Harkley, Robert H., plumber for Shotton & Mead.
Harling, James, cigarmaker I.C.M. Co.
Harling, Mrs. Marguerite, Crystal Restaurant.
Harmon Bros., blacksmiths and carriage makers, Main.
Harper, James Milne, of McArthur & Harper.
Harmon, Frank, of Harmon Bros.
Harmon, Scott, of Harmon Bros.
Harris, J., freight checker C.P.R.
Harris, Thos. F., conductor C.P.R.
Harvey, Walter J., watchmaker.
Herchmer, John freight conductor.
Herod, Peter, of Russell & Herod.
Holt, Anthony, slaughterman.
Hopkins & McLean, general store, Main.
Hopkins, Neville John, Hopkins & McLean.
Hornby, Thomas, livery stable, fuel and feed dealer.
Howe, Mary, typewriter Fulton & Ward.
Howell, Thomas, sub-collector, H.M.C. & depty. coll. Inland revenue.
Hughes, Miss Mary, milliner.

**HUDSON'S BAY CO.,**
**J. OGDEN GRAHAME, Mgr.**
**GENERAL MERCHANDISE.**

Hull, John Roper, of J. R. Hull & Co.
Hulton, Rev. Geo., Presbyterian.
Hume, William, turner C.P.R.
Humphrey, C., rancher.
Humphrey, Fred Langford, rancher.

**HULL J. R. & CO.,**
**PURVEYORS OF MEAT**
**AND CATTLE RANCHERS.**

Hunt, Wm. Henry, jr., baker for Barber.
Hunter, J., wiper C. P. R.
Imperial Brewing Co., Ltd., brewers. and soda water factory, Fred Yuengling mgr.
Imperial Fire Ins. Co., J. G. Carment agent.
Indian Agent, Archibald Irwin.
Inland Cigar Manufacturing Co., Ltd., manufacturers, Geo. A. Borthwick, mgr.,
Inland Revenue, Thos. Howell, deputy collector.

**INLAND SENTINEL PRINTING AND PUBLISHING CO., LTD.,**
**FRANCIS J. DEAN, MGR. DIR.**

Irwin, Archibald, Indian agent.
Jackson, J., boiler maker C. P. R.
Jamieson, David, foreman Inland Sentinel.
Johnston & Gill (James) contractors, brick-yard and building material.
Johnson, John, fitter C.P.R.
Johnson, Mrs. Wm.
Johnson, Victor, cowboy, Colonial Htl.
Jones, E. Hughes, postmaster.
Kamloops District Liberal Association, W. H. Whittaker, prs., J. S. Bennet, secy.
Kamloops Club, Joe Macdonald, hon. sec., Frank P. Geddings steward.

## CITY OF KAMLOOPS.

**KAMLOOPS DRUG CO., LTD.,**
**W. E. McCARTNEY,**
**PRESIDENT AND MANAGER.**

Kamloops House, Russell & Herod. proprietors.
Kamloops Musical and Athletic Association. Hall seats 700. Thos. H. Leeming secretary.

**KAMLOOPS PRINTING AND PUBLISHING CO., LTD.,**
**PUBLISHERS STANARD.**
**JOHN T. ROBINSON, MANAGER.**
**C. WENTWORTH SAREL, EDITOR.**

Kamloops Townsite, J. J. Carment, agt.
Kamloops Wawa, monthly.
Kelly, F A., chief of police.
Kenward, Alfred, turner C.P.R.
Keys, James, night yardmaster C.P.R.
Kirkpatrick, John, emp. Str. Selkirk.
Kochen, Abe., cigarmaker I.C.M. Co.
Land Registry office, Joe Macdonald, chief clerk.
Lauder, Arthur Foster, mgr. Bailey. Bros., Ld.
Lauder. Fredk. D., clerk Bailey. Bros., Ld.
Lang, Wm. Russell, photographer.
Latremouville, John B., prop. Queen's Hotel.
Latremouille, Napoleon, prop. Montreal Hotel.
Lauder, Joseph D., J.P., farmer, ranch at Rockford.
Lavery Joseph Alphonse Colonial Hotel, Victoria st.
Law, Wilfrid Edgar, clerk Kamloops Drug Co.
Lawrence, Gilbert, carpenter.
Lee, John clerk J. Vair.
Lee, Robert Henry, surveyor, civil engineer and architect, Victoria.
Leeming, Thomas Hope, bookkeeper Inland Sentinel.
Leighton, J. B., late Indian agent.
Le Jeune, Rev. John Mary Raphael, O. M.I.
Logan, Roderick, merchant tailor.
London & Lancashire Fire Ins. Co., J. J. Carment, agent.
Macdonald, Joe, chief clerk land registry office.
Macdonald, Simon D., printer Sentinel.
MacIntyre, Alexander Duntroon, barrister, (of Ontario), with W. H. Whittaker.
Mackenzie, Don. C., merchant tailor.

**McARTHUR & HARPER,**
(Alex. Samson McArthur and Jas. Milu Harper.)
**DRY GOODS, CLOTHING, AND BOOTS AND SHOES.**

McCabe, James, blacksmith and carriagemaker.
McClughan, Robert, stoves and tinware.
McColl, R., wiper C. P. R.
McCormack, C., day yardmaster C.P.R.
McCormack, John Myles, accountant E. E. Prior & Co., Ltd.

**McCARTNEY, WILLIAM ERNEST, MGR. KAMLOOPS DRUG CO., LTD MAIN.**

McCulloch, Archibald, janitor Govt. offices.
McDonald, Alex., passenger conductor C.P.R.
McDonald, A. G., free miner.
McDonald, D. J., asst. Dominion Lands office, and asst. Crown Timber agent.
McDonald, Miss Ida, dressmaker, John Beaton.
McDonald, Wm. R., rancher at Napier Lake.
McGregor, Alexander, carpenter.
McGregor, Robert A., carpenter.
McIntosh, James, J. P., mgr. Shuswap milling Co., Ld.
McIntyre, Wm. James, policeman.
McIver, Murdoch John,
McKay, James A., conductor C.P.R.
McKay, Robert, of Austin & McKay.
McKeever, George, stableman Grand Pacific.
McLaren, David Carson, harness and saddlery and bicycles.
McLaren, James Carson, convict guard, provincial jail.
McLean, Alexander, boots and shoes and men's furnishings. Victoria.
McLean, Alex., (2nd) milk ranch.
McLean, Alex. (3rd), grocery.
McLean, Angus Edward, of Hopkins & McLean.
McLean, Duncan Lorne, salesman, A. McLean.
McLean, Hugh, jailer provincial jail.
McLeod, Allan Stewart, carpenter.
McLeod, John, rancher.
McLeod, John, bookkeeper, and mgr. J. R. Hull & Co.
McLeod, Roderick, building contractor.
McLeod, Wm., sheep dealer.
McMannus, David, day operator C.P.R.
McMillan, James, watchmaker.
McMillan, John Primrose, watchmaker.

McPhee, Neil, poultry dealer.
Mainland Pioneer and Benevolent Society, Joseph Ratchford, secretary.

**MALLERY, GEORGE THOMAS,**
**CHEMIST AND DRUGGIST,**
**MAIN STREET.**

Mara, John Andrew, pres. Shuswap Milling Co., Ld.
Marshall, Fred J., agent Vernon and Nelson Tel. Co. and city electrician.
Marshall, Thomas, clerk J. S. Smith.
Mathews, Thomas, second-hand goods.
Mathison, Robert, dentist, also Revelstoke.
Mellors, James, farmer, Hill farm.
Mead George M., of Shotton & Mead Methodist Church.
Michell, John Ralph, mgr. E. G. Prior & Co., Ltd.
Middleton, G., loco. foreman C. P. R.
Miles, R., blacksmith C. P. R.
Miles, Richard, fitter's helper C.P.R.
Miller, David, car repairer C.P.R.
Miller, Walter O., agent C.P.R.
Mining Recorder, Ernest T. W. Pearse.
Minto, John, reporter Sentinel.
Montgomery, James, plumber J. Vair.
Montreal Hotel, Napoleon Latremouille prop.
Moore, George, marine engineer.

**MOORE, JOHN NICOLA,**
**KAMLOOPS MEAT MARKET.**

Morris, Alfred Percival, deputy sheriff.
Morrison, John Hudson, mgr. Thompson Valley Meat Market.
Moorse, Joseph C., rancher at Rockford, h. Lansdowne st.
Municipal Council, M. P. Gordon, mayor; J. J. Carment, C.M.C.
Murray, William, chief of fire dept.
Murray, William, butcher for J. N. Moore.

**NASH, EDWARD AUGUSTUS,**
**AGENT DOMINION LANDS.**

Nelson, Gus, B. W., clerk H. C. Co.
Newberry, Frank, butcher for Hull & Co.
Newman, W. Thomas, mining engineer.
Norfolk, Wm. J., jailer Prov. jail.
O'Brien, John, Pioneer saloon.
O'Neill, Thomas, driver J. N. Moore.
O'Neill, Mrs. J., tailoress.
Owens, Arthur, butcher for Hull & Co.
Parkes, Frank C., clerk H. B. Co.
Patterson, A., brakeman C.P.R.
Pearse, Ernest T. W., registrar county court.

**C. WOODWARD**
**DEPARTMENTAL STORE**

Dry Goods, Boots and Shoes.
Gent's Furnishings, Notions, Toys,
Stationery, Crockery,
House Furnishings, Seeds. Drugs,
Etc., Etc., Etc.

**622, 624, 626 Westminster Ave.**
**VANCOUVER B. C.**

Pegram, Wm. Henry, manager Bank of British Columbia, Victoria, res. over bank.
Pemberton, Arthur Gore, sheriff county of Yale, res. P.O. Monte Creek.
Pene, A., car insp. C. P. R.
Peytavin, Rev. Geo. E., R.C. priest.
Pink, Fred C., printer, Standard.
Poole, Wm. J., printer Standard.
Pothook Mine, H. G. Ashby supt.
Power, David, clerk Prior & Co., Ld.
Power, Joseph, carpenter C.P.R.
Power, J., conductor C.P.R.
Praeger, Edward Wolfe, clerk Bank of British Columbia.
Presbyterian Church.
Rev. John Clark Stewart.
Pritchard, Stewart, bookkeeper Thompson, Valley Meat Market.
Proctor, Arthur Percival, physician and surgeon.
Provincial Home for Old Men, Joseph Ratchford, supt.; Mrs. A. E. Ratchford, matron.
Provincial Building & Loan Asso., Wm. H. Whittaker, solicitor.

**PRIOR, E. G. & CO., LTD.,**
**HARDWARE AND**
**AGRICULTURAL MACHINERY.**
**JOHN RALPH MICHELL, MGR.**
**VICTORIA ST.**

Public School, E. Stuart Wood, principal
Queen's Hotel, John B. Latremouille, prop.
Quigley, John, journeyman tailor.
Quinn, Lawrence, boots and shoes, Victoria.
Ratchford, Joseph, supt. Provincial Home.
Raven, Annie, Mrs. Geo. P., confectionery.
Reid, J., improver C. P. R.

## CITY OF KAMLOOPS.

Rheault, Louis, Colonial Hotel.
Roadley, Thomas, saddler, auctioneer and commission agent.
Robinson, Charles John, prop Dominion Hotel.
Robinson, John Thomas, mgr. Kamloops Printing and Pub. Co., Ltd.
Roman Catholic Church.
Ross, Wm. E., freight conductor C.P.R.
Royal Inland Hospital.
Royal Ins. Co., J. J. Carment, agent.
Rushton, Frank, rancher and gunsmith, Victoria.

**RUSSELL & HEROD.**
(James Russell & Peter Herod.)
**Proprietors**
**COSMOPOLITAN HOTEL**
**AND KAMLOOPS HOUSE.**

Sarel, C. Wentworth, editor Kamloops Standard.
Scott, Arthur J., barber.
Scott, Samuel, cellarman Imp. brewery.
Seely, Miss Beatrice, operator C.P.R. City Telegraph office.
Seely, William, farmer, h. Lorne st.
Seely, Wm., blacksmith.

**SHOTTON & MEAD,**
**STOVES, TINWARE**
**AND PLUMBING.**

Shotton, Horatio, of Shotton & Mead.
Sherr, Chas. A., night agent C.P.R.
Simmons, W. A., carpenter.
Sheriff, Arthur Gore Pemberton, res. Shuswap; A. F. Morris, deputy.

**SHUSWAP MILLING CO., LTD.,**
**SAW MILLS.**
**JOHN ANDREW MARA, Pres.**
**JAMES McINTOSH, Manager.**

Slavin, Wm. Thomas, agent C.P.R. Telegraph and Meterological Observer.
Smith, George, cook Prov. Home.
Smith, John Fremont, farmer.
Smith, Joseph S.,
Smith, Robert Elmer, res. Church st.
St. Amour, Frank, sawyer Shuswap Milling Co., Ltd.
Standard Life Insurance Co., J. J. Carment, agent.
Stephenson, William Howard, watches jewellery, Main.
Stevens, Charles Selden, accountant and insurance agent, Victoria.
Stevens, A. H., harness and saddlery.
Stevens, D. W., brakeman C.P.R.
Stewart, Rev. John Clark, Presbyterian.
Stewart, Henry Malcolm, accountant Bank of British Columbia.
Stewart, Allan Victor, cigarmaker I.C.M. Co.
Strevens, George, conductor C.P.R.
Strutt, C. H., clerk H. B. Co.
Sun Fire Insurance Co., J. J. Carment agent.
Supreme Court, Geo. Christie Tunstall registrar, Ernest T. W. Pearse deputy sheriff, Arthur Gore Pemberton.
Swanson, John Donald, barrister and solicitor.
Taylor (A. G.) and Parker (George), contractors and builders.
Terrant, Walter, bookkeeper Shuswap Milling Co., Ltd.
Thompson, Alister, prop. Sugar Loaf Bakery.
Thompson Valley Meat Market (Hewitt Bostock), J. H. Morrison mgr.
Thompson Valley Power Co., Ltd.
Tierney, Dennis, prop. Oriental Hotel.
Todd, Henry, clerk McA. & H.

**TUNSTALL, GEORGE CHRISTIE,**
**GOV'T AGENT AND**
**GOLD COMMISSIONER.**

Vair, James, stoves, tinware and plumbing, Main.
Vanofen, George, cigarmaker I.C.M. Co.
Ver. llo, Peter, clerk M. Gaglietto.
Vernon & Nelson Telephone Co., Frederick Joseph Marshall mgr. H. W. Kent, supt., Vancouver.
Vicars, John R. O., warden Prov. jail.
Victor, Louis, rancher.
Wade, Mark Sweeten, physician.
Wain, Chas. Lewis, engineer city power house.
Waltz, Wm., washer Imperial brewery.
Ward, Cecil Walfred, of Fulton & Ward.
Wa Wa, weekly Chinook Shorthand paper.
Wehfritz, Ben (of Glenora), res. Dominion Hotel.
Weller, William, boilermaker C.P.R.
Wells, Joseph, Fleetwood, mining engineer.
Welsh, George E., painter, etc.
White Charles, journeyman tailor.
White, Richard, fitters' helper C.P.R.

**WHITTAKER, WILLIAM HENRY,**
**BARRISTER, SOLICITOR,**
**NOTARY PUBLIC, ETC.**
**VICTORIA ST.**

Wilcox, C., brakeman C.P.R.
Wilcox, Chas. S. saddler McLaren.
Wilkinson, Walter Hugh, conductor C. P. R.

Williams, Norman J., printer, Standard.
Wilson, John, supt. C.P.R. Telegraph.
Winterbottom, Arthur, dairy.
Wolff, Ernest Augustus, music teacher.
Wood, E. Stuart, principal public school.
Wood, Wentworth F., assayer and mining broker.
Woodside & Marshall, groceries and crockery.
Wright, James, freight conductor.
Young & Anketill, painters.
Young, Fred E., printer, Standard.
Yuengling, Fred, mgr. Imperial Brewery.
Zelazny, Albert, cigarmaker I.C.M. Co.
Chong, Lee & Co., Chinese and English. goods, gen. store, Victoria St.
Kwong On Wo & Co., merchants; Wah Seem manager.

## KASLO,

A city incorported in 1893, on the Upper Kootenay Lake, at the mouth of the Kaslo river. The terminus and headquarters of the Kaslo & Slocan Ry., which was opened in 1896 and extends to the head of the Slocan mining district, Sandon dis. 28 miles and Cody dis. 30 miles. It is also the headquarters of the International Navigation & Trading Co., who despatch two steamers a day to Nelson, 45 miles, and twice a week to Bonner's Ferry, 110 miles. The C P. R. Co.'s steamer Kokanee makes a daily trip from Nelson, and once a week to Lardo at the head of Kootenay Lake. It is one of the important distributing points for the minin camps of the Slocan district and Kootenay Lake points. Has money order postoffice, savings bank and telegraph office. Distant from New Denver 30 miles.

Kaslo is considered a fine townsite. It is situated on a couple of sloping benches overlooking the lake. The assessed value of property for 1898 is $618,520. The city owne a $30,000 system of waterworks, consisting of 3 miles of main from the head works up the Kaslo river, 2 miles of which is 12 inch wood pipe, having a capacity of one and a half millions of gallons per 24 hours, and a reservoir with a capacity of 350,000 gallons, located on the hill back of the city. There are four churches, Church of England, Methodist, Presbyterian and Roman Catholic.

Industrial enterprises comprise large saw and planing mills, a brewery of 25 barrels per day capacity and soda water works. The Kootenay Electric Light & Power Company furnish incandescent light to the majority of buildings and also light the business streets.

Kaslo has a fine athletic grounds, with grandstand accommodation for four hundred people.

The Kootenian, the leading paper of the district, was originally established as the Kaslo Claim in 1894, and changed to its present name in 1896.

Kaslo is an important ore shipping point. In 1893-4-5 the ore was brought from the Slocan by pack trains, and in 1896, on the completion of the K. & S. railway, these have shown a steady increase and now are large volume.

The sampler operated by the Kootenay Ore Co. has a capacity of 150 tons per day, and handles a large per centage of the ore shipped from this point. Has two chartered banks ,money order post office, telegraph and express offices.

Population about 2,500.

Mayor, Charles W. McAnn, Q.C.
City Clerk, Elon Ezra Chipman.
Police Magistrate, Alex. Lucas.
City Engineer, Chas. Trumbell.
Assessor, S. P. Tuck.
Auditor, Chas. D. McKenzie.
Chief of Police, Marshall V. Adams.
Chief Fire Department, Hugh Fletcher.
Aldermen—David W. Moore, A. W. Goodenough, John D. Moore, George Whitesides, F. E. Archer and Gilbert Hartin, M.D.

Postmaster, S. H. Green.

Abbott, Wm., bartender Kaslo Hotel.
Adams Bros (Theadore F. & Augustus F.) Adams House, A. ave, cor 4th.
Adams, Marshell Victor, chief of police.
Adams Wm. Hastie broker , A ave.
Ajax mine, near Cody, E. J Matthews, mgr.
Alberta & B. C. Exp. Co., Ld., George Alexander, gen. mgr.

**ALEXANDER, GEORGE,**

Pres. Kootenay Ore Co., Ld., of Kaslo., pres. International Nav. & T. Co., pres. Jackson mines, ltd.

## CITY OF KASLO.

Alexander Paul Comique Cafe, A ave
"Alberta," str., Int. N. & T. Co., McPhee Howatt, master; A. P. McDonald purser.
Allan, John, bartender, Olympia hotel.
Allan, W. Russell, acct., Int. Nav. & T. Co.
Anderson, James, clerk, Int. Nav. & T. Co.
Antoine mine, J. C. Ryan, mgr. W. Russell Allen secretary
Archer, Frederick Ebenezer, res D ave.
Arnold, Cyrus M., civil engineer and surveyor.
Augustine (Otto) & Whalen (John) Silver King Hotel, Front, near Fifth.
Baker, Chas. H., mgr. P. Burns & Co.

**BANK OF BRITISH NORTH AMERICA.**
**GEORGE BENTLEY GERRARD, MGR. FRONT, COR. FIFTH.**

Bann, Edward, prospector.
Behrman, Chas., miner.
Bell, J. W., Kaslo Dairy.
Bell, Miss Clara Mary, milliner, Front
Bell, Mrs. Laura, fruits and cigars, 21st st.
Benzie, Samuel, sawyer, K. L. saw mill.
Bertram, J., emp. K. L. saw mill.
Birkbeck Investment, Security & Savings Co., of Toronto, David W. King, agent, Front st.
Bishop, Alder, ticket agent, C. P. R., Front near Third, res. B ave.
Black Current Mining Co., Ld., Charles F. Caldwell, mgr.
Black Diamond M. & D. Co.,
Black (Wm.) & McCallum (John), dairy.
Blackman, Miss Ethel, clerk, P. O.
Blaikie, James McGill, prop. Revere House, A ave. near 4th.
Blue Point M. & M. Co., Ld., Capt. D. C. McMorris, Pres.,
Boice, Harold, editor Kootenian.
B. N. A. Mines, Ltd., R. F. Green, Pres., C. D. McKenzie, Sec., Timothy E. Cronin, supt.
Boetcher, Gus., conductor, K. & S. Ry
Borradaile, A. L. T., clerk Bank of B. N. A.
Bostrum & Nelson, restaurant.
Braden Bros., of Helena, N. W. agents Omaha Grant Smelting Co., of Omaha; E. J. Mathews, representative,
Bradley, John Charles, yard salesman, K. L. saw mill.
Brae, Ernest A., stenographer, George Alexander.
Briggs Bros (Joshua and Benjamin and Robinson P.), mine owner, res on Hill.
Briggs, Phillips, Mining Co. (fgn.), Robinson P. Briggs, reg. agent.
Brown, Arthur Henry, boots and shoes.

**BUCHANAN, GEORGE OWEN,**
Kootenay Lake saw and planing

Buchanan, James Ketchum, contractor and builder.
Bucke, Maurice Andrew, of Trethewey & Bucke.
Bucke, Horace W., barrister, etc.,
Burchell, Edward, agent C.P.R. telegraph.
Burdick, Arthur Charlton, of Burdick & King.
Burdick & King (Frederick Ernest), boots and clothing, Front.
Burg, A., loco. fireman, K. & S. Ry.
Burke, Wm., loco. eng.,
Burns, P. & C., butchers, C. H. Barker, manager.
Byers, Murray, salesman H. Byers.

**BYERS, H. & CO.,**
(Hamilton Byers and John Vallance, John McCullough, jr. (special).
**GENERAL HARDWARE, MINING SUPPLIES, PLUMBING, ETC. FRONT COR. 4th.**
branches at Nelson and Sandon.

Byers, Hamilton, of H. Byers & Co., res. Nelson, B.C.

**CALDWELL, CHARLES FRANKLIN,**
mining broker, Front, between 4th and 5th, bds. Kaslo hotel.

Caledonia Hotel, Grig & Sievert. Front.
Cameron, J. M., conductor, K. & S. Ry.
Cameron, Maud, res B ave.
Campbell, Angus, master tug Hercules.
Campbell, John, master str. Red Star.
Canadian Fire Ins. Co., W. J. Twiss, agent, Front.
Canadian Mutual Loan & Inv. Co., of Toronto, W. J. Twies, agent, Front, cor 3rd.

**CANADIAN PACIFIC RAILWAY CO.**
A. Bishop, freight and ticket agent,

**CANADIAN PACIFIC RY TELEGRAPH**
Edward Buchell, manager.

Carbonate S. M. Co., Ld., head office, Kaslo, Chas. F. Caldwell, gen. mgr.
Carlson, Gustaf, contractor, res 8th st.
Carney, Augustus, prospector, res. Washington, cor. Water.

Carney Bros., fruits, confectionery and tobacco.
Carney, George, clerk.
Carscaden, John, driver
Case, Ella, res. The Langham,
Central Hotel, S. J. Reuter & Co. Front between 3rd and 4th.
Charleston Mining Co., Ltd., John E. Mitchell, mgr. Whitiwater, office Front, near Fourth.
Chipman, Elon Ezra, city clerk office, city hall.
Chisholm, James, grocer, Front.
Church of England, Rev. David Richards, rector. C. ave.
City of Ainsworth, Str., Nelson .. Lardo Steam Nav. Co.,
Cleveland, Steve, bartender Great Northern Hotel.
Club Saloon, Fletcher & Fletcher, prop., Front.

**COCKLE & PAPWORTH,**

(Joseph Wm. Cockle & Wm. Vidler Papworth).

**THE KASLO HOTEL,**

**FRONT STREET NEAR FIFTH.**

Cockle, Reginald A., water commissioner, City of Kaslo.
Cody, Arthur, clerk,
Cole Hill, G. S. & C. M. Co., O. Stone, secy.
Colonial Lodging House, Mrs. E. C. Hall, Front.
Columbia Hotel, Charles Stundstedt.
Columbia Mining Co., (fgn.) (P. Larson), office 5th, near Front.
Comique Theatre, John S. Holland, prop., ave. A.
Connolly, David, plumber, F. E. Archer & Co.
Copeland, Chas., cabinetmaker, bds Victoria Hotel.
Copeland, George F., genrl-supt. Kaslo and Slocan Railway.
Copeland, M Diana, res Victoria Hotel.
Copeland, Louise, res Victoria Hotel.
Corrigan, Miss Clara E., millinery and fancy goods.
Cosgrove, J. H., foreman Kootenian.
Cronin, Timothy E., supt. B. N. A. Mines, Ltd., A ave., cor 3rd.

**CUMMINGS, EDWIN,**

**PROP. HOTEL SLOCAN,**

**WHOLESALE LIQUORS AND CIGARS.**

**AVENUE A.**

**VANCOUVER FLORAL Co.**

*Headquarters for*

**ROSES and CARNATIONS.**

*Finest assortment of*

**DECORATIVE and HOUSE PLANTS.**

**Cor. Burrard & Melville Sts., Vancouver**

**Tel. 109. JAMES PONT, Man'gr.**

Cusack, T., lab., K. L. saw mill.
Customs house, sub-port of Kaslo, John F. McIntosh, sub-collector.
Dardanelles M. & M. Co., Ld., Hon. E Dewdney, prs.; A. F. McClaine, sec.-treas., ave. A.
Davis, W. L., grocer, B. ave.
Davis, Jay P., clerk Hotel Slocan.
Davis, Jessie C., wid. Chas., lodging house, over McPhail's.
Dedolph, Ed., assayer and supt. Kootenay Ore Co.
DeRackin, Samuel Eugene, of News Pub. Co.
Desmond (Owen) & Murchison (Neil), props. Ottawa House, A ave. bet. 3rd and 4th.
Desmond, Owen, of Desmond & Murchison, A ave., bet. 3rd and 4th.
"Dispatch," steam tug, Int. N. & T. Co.,
Devereux, Frank Algernon, surveyor & C. E., Front.
Dickson, Chas., mgr. for H. Geigerick.
Dickson, W. P., consulting electrical engineer, Front.
Dill, James Albert, stoves, tinware and plumbing, Front.
Dominion Express Co., Kaslo Transfer Co., agents.
Dominion Gold &Silver Mines Dev. Co. Ltd., head office, Toronto (Ontario), R. F. Green, director.
Donaldson, James, chief engineer str. International.
Doty, Chas. E., architect and foreman K. L. S. M. factory.
Drennan, C. B., loco engineer K. & S.
Drewry and Twigg, Dom and Prov. Land surveyors, Front, cor. Third.
Drewry, W. S., P. L. S., 3rd near Front.
Dunnington, Miss Lizzie, dressmaking, Front, near Fifth.
Eldridge, Geo., emp. Kootenay Ore Co.

## CITY OF KASLO.

Echo M. & M. Co., Ltd., head office Kaslo, J. McGuigan, Pres., F. M. O'Brien, Secy.
Elkhorn Mining Co., Ltd., (foreign), head office Spokane, Chas. F. Caldwell, vice-pres., W. R. Winstead, genl.-supt. and registrar agent Whitewater.
Elliott, Robt. furniture, Ave. A.
Evans, Chas. H., insurance agent, Front st. near 4th.
Evans (Thodore) & Batt (Wm.) Gem restaurant, Fourth.
Fairbairn, J. M. R., Prov. Land surveyor, rms. Langham.
Fawcett, Samuel, foreman K. L. sawmill.
Ferguson, Edward Nathaniel, res. Hastin Block.
Field, E. J., mining superintendent.
Fire Department, Hugh Fletcher, chief, Fletcher, Archer, Club saloon, Front, res B ave.
Fletcher, Hugh, bartender, Club saloon.
Florence Mining & Development Co. Ltd., head office; Major S. B. Steele, Pres.,
Foran, Robert, Great Northern Hotel, A ave., near 3rd.
Forresters, Independent Order, meet Livingston Hall.
Fraser, Alex., mate S.S. Alberta, Ont. N. & T. Co.
Fraser, Augustyn Geo., accountant
Fridell, Miss Ida, tailoress D. McPhail.
Frost, Charles E., clerk, Lamont & Young.
Futcher, Thos. R., clerk Bank of B.C.
Gallop, Richard, bds. Olympia Hotel.
Garland, Alex. Thomas, dry goods.
Gerrard, Geo. Bentley, manager Bank B. N. A., res. over bank.
Gilson, Treve M., mining engineer and supt.
Giegerich, Henry, gen. store, Front, cor. Fourth, also Ainsworth & Sandon.
Globe Mining Co., Ltd., Chas. F. Caldwell sec.
Gold Hills Mining & Development Co., Ltd., head office Toronto, Hon. J. D. Edgar, pres.; J. B. McArthur, mgr. dir., 4th near A ave.
Goodenough, Arthur Wm., of Goodenough & Wamsley, bet. 3rd and 4th res. B ave.
Goodenough Mines, Ltd., J. A. Whittier Pres. and mgr., D. W. Moore, Secy Treas., 5th near Front.

**GOODENOUGH & WALMSLEY,**
**PROPS. BALDWIN SALOON,**
**A AVE.**

Godwin, C. H., carpenter Kootenay Ore Co.
Government office, John Keen, Govt. agent, assessor West Kootenay district.
Granite Con. M. & M. Co., Ltd., head office, Spokane; Peter Larson, pres.; H. E. Porter mgr.; F. M. O'Brien, broker.
Grant, Robert H., bookkeeper P. Burns & Co.
Gray, John F., chief engineer Int. N. & T. Co.
Gray, John Hamilton, land com. and chief engineer K. & S. Ry.
Great Northern Hotel, Robert Foran prop., A ave. near 3rd.

**GREEN BROTHERS,**
(Robert Francis & Samuel Howard Green and George Stott.)
General merchants, Ave. A., cor. 3rd.

Green, Frederick Holmes, clerk Green Bros., res. Ave. A.
Green, Robert Francis, M.P.P., of Green Bros., res. Avenue B.
Green, Samuel Howard, of Green Bros., postmaster, res. Ave. A.
Greig (Alex.) & Seivert (John W.) Caledonia saloon.
Grose, Harry, shoemaker, for Livingston.
Guthrie, A., vice-pres. and treas. K. & S. Ry., res. St. Paul, Minn.
Hageman, Geo., bartender, Hotel Slocan.
Hageman, Mrs. Geo., dressmaker,
Hall Bros., barbers, 4th.
Hall, Charles Edward, stenographer McAnn & Mackay, rms. Colonial.
Hall, Henry, Sylvester, of Hall Bros.,
Hall, John Francis, of Hall Bros.
Hall, Wm. John, prop. The Victoria, (bar and rooms), A. ave. cor. 5th.
Hamilton, George, tinner for A. G. Dill.
Hamilton, Lucius, law student,
Hamilton Powder Co., Green Bros. agents.
Hanna (Leander) and Reid (Geo.) props. Kaslo Transfer Co.
Hanson, Samuel, druggist, 4th.
Hanson, Wilhelm, miner Silver Bear Mine.
Hartin, Gilbert, physician B. ave.
Hays, James W., of News Pub. Co., res. Spokane, Wash.
Hayward, G. F., master S.S. International N. & T. Co., res at Nelson.
Henninger, John Brown, blacksmith shop, Front.

## CITY OF KASLO.

Hercules tug, Angus Campbell master.
Hess, Henry, baker, Rider & Knester.
Hicks, Edward, prop Pacific Hotel, A. ave.
Hillsop, —., principal Public school.
Hodder, Mrs. L. E., millinery, Front.
Hodder, Wm. E., bookkeeper H. Byers & Co., res on Hill.

**HOLMES,**
**WILLIAM JOSIAH HAWTREY,**
**PROVINCIAL LAND SURVEYOR**
**AND CIVIL ENGINEER,**

Holland Bros. (John S & Issac Daniel), cigar manufacturers, Front.
Holland, Isaac Daniel, of Holland Bros.
Holland, John S., prop. Comique, and of Holland Bros., res. Front.
Holland, Julius, emp. Holland Bros.
Holland, Mose, bookkeeper Holland Bros., res. Ave. A.

**HOTEL SLOCAN,**
**EDWIN CUMMINGS, PROP.,**
**AVENUE A, COR. FOURTH STREET**

Howarth, Wm., comp. Kootenian.
Howatt, MacPhee, master S.S. Alberta, Int. N. & T. Co.
Howe, Wm. R., bartender, Hotel Slocan.
Hunter, Samuel, clerk H. Geigerich,
Ibex Mining & Dev. Co. of Slocan, head office Kaslo; Major Sam B. Steele, Pres., Macleod, Alta.; W. J. Tyetheway, Supt., Kaslo; David W. King, sec'y, A. Whealler, solicitor for receiver.
Innes, W. H., clerk, W. J. Twiss.

**INTERNATIONAL NAVIGATION**
**AND TRADING CO., LTD.,**
**GEORGE ALEXANDER, PRES.**
**W. RUSSELL ALLEN ,ACCOUNTANT.**
**JAMES WAUGH,**
**FREIGHT AND PASSENGER AGT.**
**FIFTH STREET, NEAR FRONT.**

International, str. Int. N. &. T. Co, George F. Hayward master, R. H. Williams purser.
I.O.O.F., met in Livingston Hall.
Irving, Robert, secretary, traffice manager and auditor Kaslo and Slocan Railway, res. A. ave., cor Fifth.
Jeffrey, James, asst. secy. K. & S. Ry.
Jackson Mines, Ltd., Geo. Alexander, pres., office, 5th.
Johnson (Alfred) & Peterson (S.W.) props. Lake View Hotel.
Jones, W. E., electrican.
Jordan, Chas., Front.
Jorgensen, Adolph, bartender, res. 3rd bet. Front and Ave. A.
Kane, Chas., teamster H. Geigerich.
Kane, David P. plumber, Front.
Kane, May E. (Mrs. David P.), plumber.
Kane, Geo. T., real estate, 5th near Front.
Kapps, Chas. Joseph, prop. Slocan Bottling Works, 5th.
Kaslo Brewery Co., R. E. A. Moeller prop.
Kaslo Club, 4th. cor. A. ave., Thomas Curtis steward.
**KASLO DRUG CO.,**
Drugs, stationery, paints, oils and wall paper; John W. Livers manager, Front bet. 4th and 5th.

**KASLO HOTEL,**
**COCKLE & PAPWORTH, PROPS.,**
**FRONT STREET, NEAR FIFTH.**

Kaslo, Lardo, Duncan Ry Co.
Kaslo Lodge, A. F. & A. M., No. 25; meets first Monday over Green Bros.' store.
Kaslo Kootenay Land Co., Ltd., townsite, Robert Irving sec. O. T. Stone local manager.
Kaslo-Montezuma Mining & Milling Co., Ltd., (foreign), Maurice McMicken sec. and treas., Seattle, L. L. Patrick supt.,
Kaslo, Slocan Dev. Co., Ltd., pres, S. D. Landecker; vice-pres., J. E. Harris; Chas. H. Evans, sec.-treas.

**KASLO & SLOCAN RAILWAY CO.**
**DAVID. J. MUNN, PRESIDENT.**

Alex. Guthrie vice-president and treasurer.
Robert Irving, secretary, traffic manager and auditor.
George F. Copeland, general superintendent and asst. treasurer.
J. H. Gray, C.E., land commissioner and chief engineer.
James Jeffrey, assistant secretary.
W. J. Adams, master mechanic.
Kaslo & Slocan Ry., Patrick H. Walsh station agent.
Kaslo-Slocan Ry. Express, Alex. Menzies prop. Front.
Kaslo Transfer Co., Hanna and Reid. draymen, hay, feed, ice and wood, Front near 4th.

## CITY OF KASLO.

Kay, George, tailor.
Kearney, M. J., hairdresser, Front.
Keen, John, C. E., notary public, mining recorder Ainsworth mining division, assessor and collector.
Keenan John Dool blacksmith, Water.
Keith, Waverly, clerk J. B. Wilson.
Kelley, T., paper hanging, Hartin blk.
Kennedy, John Frederick, res. on hill.
Kinee, Calvin Daniel, barber, A ave. cor. 4th.
King, David W., Kootenian.
King, Frederick Ernest, of Burdick & King.
Knight, David, barber shop, Front.
Knights of Pythias, meet in Livingston Hall.
Kootenay Contracting and Machinery Co.
Kootenay Electric Co., Ltd., light and power, George Alexander, pres. W. Russell Allen secretary, W. P. Dickson, manager and electrican.
Kootenay Lake Saw & Planing Mills, G. O. Buchanan, prop.
Kootenay Lake Tel. Co., F. Stephenson, local manager.
Kootenay Ore Co., Ltd., sampling works, Geo. Alexander, Pres.; Ed. Dedolph, Assayer and Supt.; office 5th.
Kootenay Steam Laundry, Natwick & Steer, props.

**KOOTENIAN PRINTING AND PUBLISHING CO.,**

**PUBLISHERS KOOTENIAN (weekly), AND JOB PRINTERS.**

**FOURTH STREET, COR. A. AVE.**

Krego, Hermann, cigarmaker Holland Bros.
Kroupa, Fred, butcher, P. Burns & Co.
Kuester, Gustave, of Rieder & Kuester, res. over shop.
Lake View Hotel, Johnson & Peterson, props., Front.
Lamont, Malcolm, accountant Bank of B. C
Lamont (Peter) & Young (David Jackson, booksellers and stationers, Front cor 4th.
Lamont, Peter, of Lamont & Young, res. Nelson, B. C.
Landecker, S. D., tobacconist.
Lane, A., master str. Ainsworth.
Lardo, Duncan, G. & S. M. Co., Ltd., Chas. F. Coldwell, gen. mgr.
Lawson, Wm., clerk K. & S. Ry.
Leslie, Alex., teller Bank of B. N. A., res. over bank.
Letchie, Wm., shipwright, Front.
Leviathan G. M. & M. Co., Ltd., head office Kaslo, Samuel Fawcett, secretary.
Lifstedt, Gustav.
Lindgreen, Selma, dressmaker, Front.
Lingram, Thomas, driver K. T. Co.
Livers, John William, mgr. Kaslo Drug Co.,
Livingston Hall, Front bet. 4th and 5th.
Livingston, Wm Bruce, harness and boots, Front.
London Hill Development & Mining Co., Ltd., Oliver Stone, pres.; T. G. Proctor, mgr., Front bet. 3rd and 4th.
London & Lancashire Fire Ins. Co., Frank M. O'Brien, agent, Front.
Long, Jenerrus Aaron, barber shop, Front, res. Main.
Lovitt, Lionel, clerk H. Byers & Co.
Lucas, Alex., police magistrate.
Lucky Jim Mine, near Bear Lake, E. J. Matthews, manager.
Manck, Christy, draughtsman K. & S. Railway Land Dept.
MacEachren, Stewart, clerk, A. T. Garland, res. 7th.
Mackay, Neil Franklin, of McAnn & McKay, bds. Revere.
Macleod G. & S. M. Co., head office Kaslo, Elmes J. Steele, Secy., Front bet. 4th and 5th.
Macleod, The Misses, (Maggie and Jennie), dressmakers, Front.

**McANN & MACKAY, BARRISTERS AND SOLICITORS, FRONT BETWEEN 3RD AND 4TH STS**

McAnn, Chas. Whitfield, Q.C., of McAnn & Mackay, mayor city of Kaslo

**McARTHUR, J. B.**
Pres. of Rambler-Cariboo Cons. G. & S. Co., Ltd., res. Rossland.
McCallum (Archibald) & McQueen (Alfred), dairy, produce and provision, Fourth.
McCue (Patrick) and Devlin (Thos.) Leland House, Front, near 3rd.
McD[illegible], special partner H. Byers & Co.
McDonald, Alex. P., purser str. Alberta.
McDonald, Hugh L., teaming, contractor and wood dealer.
McDonnell, Angus, lab. K. L. sawmil.
McDougall, D. J., sawman, K.L. sawmill.

CITY OF KASLO.

McDougall, William, chief engineer emp. I. N. & T. Co.
McGregor, Duncan C., contractor, res. Hartin blk.
McGregor, Peter, expressman.
McIntosh, Robert W., Olympia Hotel.
McIntosh, John Franklin, sub-collector of customs, Front, bet. 3rd and 4th. bds. Kaslo Hotel.
McIntosh, Norman, tinner.
McKay, Wm. Drake, Prov. Land surveyor., res. B. ave.
McKenzie, Alex., free miner, res. 7th.
McKenzie, Alex.,

**McKENZIE, CHAS. D.,**

accountant and mine superintendent.
McKenzie, John, free miner, res. 7th.
McKinnon, Archibald, sawyer, K. L. saw mill.
McLean, R., mgr. K. L. saw mill.
McLeod, John, bartender Caledonia htl.
McNeil, M., emp. Kootenay Ore Co.
McNeil, Malcolm P., carpenter and miner.

**McPHAIL, DUNCAN,**

Merchant tailor, 5th cor. Front. res. same.
McPhee, Peter Allan, Auditorium saloon, 4th, cor. A. ave.
McTaggart, Miss Isabella, school teacher.
Marshal, A. S. dentist, Front.
Martin, Geo. E., barrister, etc., Front, near 4th.

**MATHEWS, EDWARD JAMES,**

representing Braden Bros., agents for Omaha & Grant Smelting Co., Front near 3rd.
Matthias, John O., cigarmaker, Holland Bros., res. ave. B.
Maynard, —, contractor and builder.
Meadow, E. C., cigarmaker, Holland Bros.
Meadows, William, tobacconist, Front.
Menzies, Alex. agent, Kaslo & Slocan Ry. express, Front, res. Kane.
Methodist Church, ave. C, Rev.
Miller, Hubert, clerk.
Minielly, George, restaurant, confectionery, cigars, etc., Front.
Mining Recorder, Ainsworth Mining District, John Keen, recorder,

**MITCHELL, THOS.**

**MILLWRIGHT AND BUILDER OF CONCENTRATORS.**

res. Slocan Hotel.

**Well Lighted Sample Rooms**

**Headquarters for Commercial Travellers**

**The Hotel Wilson**

**NANAIMO, B. C.**

**Booking Office—Alberni Stage. Stage Leaves Hotel Tuesdays and Fridays at 1:30 p. m.**

**GEO. R. RAYMOND, Prop.**

Mitchell, John Andrew, Maple Leaf saloon, 4th.
Montgomery, James Lynch, pres. Washington Mining Co., Front.
Moodie, Walter, clerk, Govt., office.
Mooney, Robert, warehouseman K. & S. Ry.
Moore, Charles, P.L.S., 5th, near Front, res. on Hill.

**MOORE, DAVID WILSON,**

(of Whittier & Moore).
mining broker and operator, 5th bet. Front and ave. A.

Moore, Miss, school teacher.
Morris, Archibald B., salesman H. Byers & Co.
Murchison, Neil, of Desmond & Murchison.
Munn, Daniel James, Pres. K. & S. Ry. Co., bds. Hotel Kaslo.
Musgrave, Edward Christopher, mining engineer, res. Kaslo Hotel.
Mutual Life Ins. Co. of N. Y., W. J. Twiss, dist. agent, Front
Natwick (Christian H.) & Steer (James D.) Kootenay steam laundry.
Nelson House, William Nelson prop., Front near 5th.
Nelson & Lardo Steam Nav. Co., str. City of Ainsworth, A. Lane, master.
Nelson, Mrs. L. D., dressmaker.
Nelson, Willis watchman str. Alberta.

**NEWS PUBLISHING CO.,**

**BRITISH COLUMBIA NEWS, (Weekly),**

(Wm. B. Turner, Samuel E. DeRackin and James W. Hays),
Front, bet. 3rd and 4th.

Nicks, Isiah, sawyer, K.L. sawmill.

## CITY OF KASLO.

Northern Pacific Railway, W. J. Twiss, express agent, Front, cor Third.
O'Brien, Frank Mehan, broker.
Occidental Hotel, Mrs. Alice Jones, Front, near 5th.
Olympia Hotel, Robert W. McIntosh. Front.
Omaha & Grant Smelting Co., E. J. Matthews, representing Braden Bros., agents, Helena, Mont., Front near Third.
O'Reilly, P. J., compositor Kootenian.
Ottawa House, Desmond & Murchison props., A ave.

**OWEN & STEVENSON,**

(Charles Newton Owen and Thomas Stevenson.)

Furniture and upholsterers, Front near Fifth.

Pacific Hotel, Edward, Hicks, prop., A. ave.
Palmer, S. F., grocer.
Papworth, Wm. Vidler, of Cockle & Papworth.
Pasage, Albert Jay, stenographer, K. & S. railway.
Patrick, L., supt. Kaslo-Montezuma Mining & Milling Co., Ltd., A ave. cor. 4th.
Patterson, Alice, wid. John, Occidental Hotel, Front, near 5th.
Pearson, Arthur Egbert, lineman, electric light.
Pearson, Mrs. C. A., Noble Five Bath and Laundry, C ave., cor. 3rd.
Pebler, Robert, cigarmaker Holland Bros.
Peterson Martin L
Slocan Beer Hall, A ave.
Peterson, Swan A., of Johnson & Peterson.
Pettit, F. W., insurance, notary public, etc., Front st.
Pettit, Geo., clothing, etc., Front.
Pogue, Thomas, clerk H. Griqwich.

**PORTER, HERBERT EVERETT,**

Mining operator and mgr. Granite Consolidated M. & M. Co., Front near Fifth.

Post office, Front near Fifth, Samuel Howard Green postmaster.
Presbyterian church, Ave. A, Rev. Alex. Dodds, Menzies, pastor.
Procunier, Rev. C. Ault,
Provincial Building & Loan Association, Frank M. O'Brien, agent, Front.
Raave, Gustave, cigarmaker, Holland Bros., res. Ave. B.
Rambler & Cariboo Cons. G. & S. M. Co., Ltd. (foreign), J. B. McArthur, Pres., A. F. McClaine sec'y., ave. A.
Raynor, Gustav, cigarmaker Holland Bros.
Reid, George, of Kaslo Transfer Co.
Reid, Matthew, mate S.S. International.
Reid, M. P., mate str. International.
Retallack, John Ley, mining, Front.
Reuter (Sebastian John) & Co. (A. Palmer and John Allan), Central Hotel.
Revere House, James M. Blaikie prop. A ave near 4th.
Richards, Rev. David, Anglican.
Richards, Wm. C., bartender Auditorium.
Rickers, Laura Ann, grocery, John Wm. Rickers, mgr., Front, near 3rd.
Riedel (Paul) & Kuester (Gustave), bakers and grocers, Front.
Roadley, T. J., broker, Front.
Robertson, Norman, bookkeeper K. I. saw mill Co.
Robinson, Wm. Orr, res. Ave. A.
Roberts, Othe Virgil, clerk A. T. Garland.
Rogers, J. F. B., physician, and Hospital, B. ave, cor. 5th.
Roman Catholic church, Ave. C, on hill.
Ross (Henry C.) & Wilson (Frank L.) Deavenport Cafe, 4th.
Royal, Arch., chapter Kootenay Lodge, meets over Green Bros. store.
Royal Insurance Company, Frank M. O'Brien, agent.
Ruby Silver Mine, E. J. Matthews, mgr. Front.
Ruth Mines, Ltd., George Alexander mgr. dir., H. B. Alexander supt. at Sandon.
Ryan, J. C., mgr., Antoine Mine, res. A ave.
Scholey, Harry, clerk Green Bros.
Schumacher (Auton) & Siegenthaler (Robert), Front, near 3rd,
Schwander, Samuel, watchmaker, Front near 4th.
Scowden, Leo. Alexander, mining engineer.
Silver King Hotel, Augustine & Whalen, Front, near 5th.
Slee, Albert James, Kootenian.
Slocan Bell M. & M. Co., Ld., F. M. O'Brien
Slocan Beer Hall, Peterson & Lifstedt props., A ave. near 3rd.
Slocan Bottling Works, general bottlers Mfrs. carbonate drinks,
Slocan Liberty Hill Mining Co., (fgn.) Benjamin Briggs, registered agent.
Slocan Silver Lead Syndicate, Ld. (foreign),

## CITY OF KASLO.

Slocan Reciprocity Mining Co. (foreign), J. D. Farrell, pres., J. A. Whittier sec.-treas.
Slocan & Spokane Mining Co., C. W. Sturges, pres. and mgr., Kaslo; John J. Walsh, secy., Spokane.
Slocan Surprise Mining Co. (fgn.), Alex. Smith, reg. agent.
Smith, Alex., mining operator, 5th, near Front.
Smith, E. L., confectionery and cigars.
Smith, Robert Lewis, bartender, Auditorium.
Smith, W., engineer Kootenay Electric Co., Ltd.
Smith, Wm., engineer, K. L. saw mill.
Smith, W. B., photographer.
Stephenson, E. F., druggist.
Steffen, Peter, clerk, Riedel & Kroeger.
Stephenson, C. L., car inspector, K. & S. Ry.
Stevenson, Thomas, of Owen & Stevenson.
Stevenson (Wm. Russell) & Becker (Geo.), assayers, A ave.
Stewart, James, tailor D. McPhail.
Stilp, Joseph Angels, bookkeeper H. Geigerich, res. 5th, cor. B. ave.
Stinson, Robert J., clerk, Green Bros.

**STOESS, CHARLES ANTHONY,**
Civil engineer and Provincial land Surveyor, Front, cor 5th, res Ave. B

**STONE, OLIVER T., J. P.,**
General agent, Front bet. Third and Fourth.

Stott, George, of Green Bros.
Strathearn, Osborne, jewellery Front.
Strathearn, Wm. B., emp. K. L. saw mill.
Stucliffe, Eli, barber shop, 4th.
Sturges, C. W., pres. and mgr. Slocan & Spokane M. Co., Fourth.
Sundstedt, Chas., prop. Columbia Hotel, Front.
Sutherland, Frederick, yardmaster K. L. Saw Mill,
Sutherland, George, free miner.
Swift, Joseph Arthur, Bodega saloon, Front.
Tariff mine at Ainsworth, E. J. Matthews, mgr.,
Tashell, engineer, Str. Ainsworth.
Townsend, Frank, loco. eng., K. & S. Ry.
Trethewey, S. C., reporter Kootenian.
Trethewey, William John, of Trethewey & Bucke.

**TRETHEWEY & BUCKE,**
(William John Trethewey and Morris Andrew Bucke.)
**MINING ENGINEERS,**
**PROVINCIAL LAND SURVEYORS AND ASAYERS.**
**A AVE., COR. FOURTH,**
**ALSO VANCOUVER.**

Trumbell, Charles, tobacco and fruit, Ave. A.
Trust Mining Co. (fgn.), Benjamin Briggs, registered agent.
Tuck, Sam Parker, C. E. and city assessor, res. Leland house.
Turner & Co., grocery and feed, Front, near 3rd.
Turner, John, constractor and builder.
Turner, Wm. Beecher, editor and mgr. News.
Twiss, Edward Day, agent, res. Ave. B.

**TWISS, WILLIAM JAMES,**
**GENERAL AGENT.**
**REAL ESTATE, MINING,**
**FIRE AND LIFE INSURANCE,**
**FRONT STREET, CORNER THIRD.**

Ullmann, Julius J., bookkeeper Kaslo Drug Co., res. 4th.
Underwood, Anna, steno. Adams & McClaine.
Underwood, Miss, steno., O. T. Stone.
Vallance, James, jr., of H. Byers & Co.
Victoria, The (hotel), Wm. J. Hall prop., A ave, near 5th.
Violet, Mattie, fruits and cigars, 4th.
Walker, John, tailor.
Walmsley, William, of Goodenough & Walmsley.
Walsh, Patrick Henry, station agent, K. & S. Ry.,
Ware, Austin, porter, Hotel Slocan.
Washington Mining Co., Ld. (foreign). J. Lynch Montgomery, pres., Ralph L Clarke, sec'y, Spokane, James L. Montgomery registered agent and treas. Front.
Watson, Alf., Joseph, engineer, Kootenay Ore Co.
Watson, John, emp. Kootenay Ore Co.
Waugh, James, freight and passenger agent Int. N. & T. Co.,
Weiler Bros., furniture and house furnishings, Victoria; W. J. Twiss, agt., Front cor. Fourth.
Weinstein, Maurice, res. 4th st., cor. B ave.
Whalen, John, of Augustine & Whalen.

West Kootenay Mining Co., Ld., head office, Kaslo; Charles F. Caldwell, Secy, Capt. D. C. McMorris, Pres.

**WHEALLER, ANSON,**
**BARRISTER AND SOLICITOR,**
**FRONT NEAR FOURTH.**

Wheaton, Charles, carpenter at Sampler.
Whellams, H. S., clerk Geo. Alexander.
Whellams, W., accountant, Kootenay Ore Co., Ld.,
Whiteside, Geo., carpenter.
Whitewater Mines, Ltd., office Nelson.
Whittier, John Alex., mining operator, of Whittier and Moore, bds. Kaslo Hotel.
Whittier & Moore, mining, 5th, near Front.
Willcox, Walter, Beach, local editor News.
Williams, R. H., purser, Int. N. & T. Co.
Wilson, Geo. Harold, clerk J. B Wilson.
Wilson, John Baxby, gen. store, Front
Wisconsin Consolidated Mines, Ltd., David W. King pres., F. M. O'Brien sec. treas., Front.
Young, David, Jackson, of Lamont & Young, bds. Kaslo Hotel.
Tuck Wing, laundry, Front near 2nd.

## KEATING.

A station on the Victoria & Sidney Ry. Distance from Victoria 9 miles. Telephone connections.

## KEATSEY.

On the Fraser River opposite Port Kells. Postoffice Port Haney, dis. 2 miles.

Bonson (L. F.) & Son, saw mill.

## KEEFER'S.

A station on the main line of the C.P.R., 11 miles east of North Bend and 140 miles east of Vancouver; has telegraph office.

Postmaster, J. Hannah.

Canadian Pacific Railway Co., W. Brown, agent.
Gilroy, Joseph, farmer and miner.
Gillard, J., section foreman.
Hannah, James, general merchant and postmaster.
Hinton, J., section foreman.
Jamieson, William, rancher.
Lee, Stephen, farmer.
Libby, G. A., section foreman.
Young, Wm., farmer.
Kwong, Fat., general store.
Wo Kee, general store.

## KEITHLEY CREEK.

A mining camp and postoffice in the Cariboo district. Nearest railway station Ashcroft, dis. 210 miles. It is 18 miles northeast of Quesnelle Forks in the heart of the Cariboo Mountains.
Reached by saddle horse from 150 Mile House. Telegraph, Quesnelle or 150 Miles House, 75 miles

Postmaster, G. A. Veith.

Adams, James, miner.
Anderson, Martin, miner.
Anderson, Wm. F., miner.
Barr, Robt., miner.
Black, Harry, miner.
Commusky, Barnard, miner.
Edwards, John E., gentleman.
Emery, Sam, miner.
Healy, Mark, miner.
Helgeson, Hance, miner.
Helgeson, Henry, butcher.
Hunter, Frank, miner.
Littler, Frederick, miner.
Lucker, Joseph H., miner.
McGregor, Hugh, miner.
McInnes, Neil, miner.
McNabb, Robert, miner.
Mathers, James, gentleman.
Morrison, John, miner.
Mullan, John, miner.
Newitt, Charles, miner.
O'Neil, Cornelius, miner.
Pearse, Thos., miner.
Ryal, Timothy, miner.
Scott, Charles, miner.
Smith, Geo., bookkeeper.
Sweeney, J., miner and trapper.
Trewella, Edward, miner.
Truman, Geo., miner.
Veith & Borland, general dealers, branch of 150 Mile House.
Veith, George, Adolphus, postmaster.

## KELOWNA.

(See Okanagan Mission.)

A post settlement in Yale district. Railway, telegraph and bank, Ver-

non, dis. 35 miles. Okanagan Mission, dis. 5 miles. Is the shipping point for the Okanagan Valley. C. P. R. steamer tri-weekly.

Postmaster, E. R. Bailey.

Atwood, Clinton A., sec'y Kelonna Shippers' Union.
Bailey, Elisha R., postmaster. and butcher.
Collins, John, toobacco planter and rancher.
Barlee, William, farmer.
Blackwood, William C., teamster.
Blair, Thomas, carpenter.
Boyce, Benjamin de Furlong, physician.
Burnaby, Hugo B., farmer.

CANADIAN PACIFIC RAILWAY CO.

Henry S. Scadding agent.
Collins, John, rancher
Conkling, Frank, farmer.
Conroy, John, farmer.
Crichton, Alex., Henry, farmer.
Critchton, Bertram, Edwin, farmer.
Crowley, David W., butcher.
Crozier, James, farmer, also Sandon.
Curts, John, carpenter.
Davies, John Thomas, farmer.
Dell, Howard, farmer.
Fitzmaurice, George, farmer.
Fitzmaurice, James, farmer.
Fletcher, John engineer.
Guisachan Ranch, Lord Aberdeen, John H. Morrison manager; Richard W. Robbins, foreman.
Hardy, Arch., farmer.
Haugh, William, plasterer.
Hobson (William D.) & Lysons (H. B.), farmers.
Holman, Louis, emp. John Collins.
Holman, W. H., rancher.
Jones, David, Lloyd, of Lequime & Jones.
Kelonna Shippers' Union (Inc.), C. S. Smith, mgr., Clinton A. Atwood sec.
Knox, Arthur B., farmer.
Ledger, Louis, barber.
Lequime, Bros. & Co., general merchants, Edwin Weddell, mgr., also Okanagan Mission.
Lequime (Bernard) & Lloyd-Jones (David), saw mill and agricultural implements.
Lowe, Richard L., Prov. constable.
Lysons, H. B., of Hobson & Lysons, farmer.
McClure, John, farmer.
McCurdy, Geo., farmer.
McDonald, Archibald, Lake View Hotel.
McDonald, Norman, farmer.
McDougall, Aneas, farmer.
McDougall, Henry, farmer.

**VANCOUVER FLORAL Co.**

*Headquarters for*
**ROSES and CARNATIONS.**
*Finest assortment of*
**DECORATIVE and HOUSE PLANTS.**

Cor. Burrard & Melville Sts., Vancouver
Tel. 109. JAMES PONT, Man'gr

McDougall, John, farmer.
McDougall, Lesine, farmer.
McKenna, James, farmer.
McLennan, Alex., farmer
McQueen, William, blacksmith.
Moore, J. B., farmer.
Morrison, John H., mgr. for Lord Aberdeen's ranch.
Murray, James, farmer.
Nicholson, Daniel, farmer,
Nicolle, Capt. Fredk. B., boat builder.
Pridham, John L., J. P., farmer and fruit grower.
Ray, Samuel, farmer,
Raymer, Henry William, contractor.
Rice, H., farmer.
Robbins, Richard William, foreman Lord Aberdeen's ranch.
Rose, Hugh, miner.
Smith, Charles S., maanger Kelowna Shippers' Union.
Smith, T. L., carpenter.
Stirling, Thomas Willing, farmer.
Sutherland, Daniel W., school teacher.
Thomson, Gifford, Ratler, farmer.
Thompson, Neil, blacksmith.
Watson, Fred J., farmer and school teacher.
Weddell, Edwin, mgr. Lequimer Bros. & Co.
Wright, Edward, laborer.

## KENSINGTON PRAIRIE.

Post office Nicomekl.

A settlement in the New Westminster district, Surry municipality.

## KEREMEOS.

(See also White Lake.)

(See also Similkameen.)

A country postoffice in the Similkameen Valley, which is about 80 miles long and varies in width from one

to three miles. East Yale district. Nearest railway station and telegraph, Vernon, dis. 120 miles. It is 15 miles west of Fairview, and 25 miles to Osoyoos Lake; Penticton 30 miles. Hope dis. 110 miles by trail.

Stock raising and agriculture are carried on.

Postmaster, E. M. Daly.

Armstrong, Robert C., farmer.
Barcelo, Manuel, rancher.
Barber, John, farmer.
Bothwell, Alexander, farmer.
Cawston, Richard Lowe, rancher.
Coulthard, John H., general store and miller and rancher.
Coulthard, John Oswald, rancher.
Daly, E. M., wid. Thomas, general merchant, rancher and postmistress.
Lorenzetly, Peter, farmer.
McCurdy, Daniel, rancher.
Manery, William, farmer.
Martin, John, farmer.
Neil, John, farmer.
Price, Barrington, rancher.
Scott, Robert, rancher.
Supernant, Frank, farmer.
Versair, Louis, farmer.
Versairs, I., farmer.
Versairs, J., farmer.
Versairs, P., farmer.
Webster, W. Edward Bullock, J.P. and farmer.

## KETTLE RIVER,

A mining and ranching district in the southern portion of East Yale. The district extends from Osoyoos Lake to Christina Lake and includes the following post offices: Anaconda, Boundary Falls, Carson, Grand Forks, Greenwood, Midway, and Rock Creek.

## KIMBERLEY.

A new town in the East Kootenay district, lying between the North Star mine and the Sullivan group. It is reached via Fort Steele.

## KINGCOME INLET.

Post office Alert Bay.

A farming settlement 50 miles. Northeast of Alert Bay, Comox district.

Brunette Saw Mill Co., logging camp.
Burns, —., foreman logger.
Halliday, Ernest A., farmer.
Halliday, Robert Merle, farmer.
Smith, Clifford Wm., farmer.
Kirby, Harry, farmer.
McKay, Alexander.
McNaughton, Robert Yeaman,, farmer.
Lansdowne, Baron Granville, farmer.
Simpson, H., trader.
Smith, Eustace, farmer.

## KINCOLITH,

(P.O., Naas Harbor.)

A C.M.S. settlement (established 1864) at mouth of Naas river, 5 miles from Naas Harbor. Has saw-mill.

Barto, John, shoemaker.
Barton, Charles P., saw mill owner.
**COLLISON, REV. WILLIAM H.**

**ARCHDEACON, C. M. S.**

Collison, W. E., teacher.
Derrick, T. & Co., general store.
Haldane, Matthew, chief councillor.
Morgan, Richard, general agent.
Palmer, George, Naas Co-Operative Trading Co., general store.
Pollard, Daniel, bandmaster.
Stephens, William J.,
Swanson, John, fisherman.
Ward, Abel, house carpenter and planer
Watts, Joseph, photographer.
Wilson, Jonah, organist.

## KING'S ISLAND,

(P. O., Bella Bella.)

A steamer landing at head of Fitzhugh Sound, north of Burke, Channel 16 miles south of Bella Bella.

Codville, James, J.P.
Codville, James.

## KIRKLAND,

A fishing station on the Skeena River, near Aberdeen

Currie & McWilliams, cannery managers
Famboline, George, farmer.
Faulkner, James, farmer.
Faulkner, Jesse, farmer.
Frew, James, farmer.
Gilmore, James, farmer.
Kirkland, Frank, farmer.
Robertson, D., farmer.
Swanson, Paul, McDonald Bros.
Trim, H., farmer.

## KISKEGAS,

An Indian Mission Village on reserve on the Skeena River, 75 miles from Hazelton.

Stevenson, Rev. —., Church of England.

## KISPOYOX,

An Indian Mission village on the Skeena River, 12 miles above Hazelton.

Pierce, Rev. H. H., Methodist.

## KITAMAT,

A trading station on the northwest coast, 375 miles north of Vancouver. Is reached via. Hartley Bay.

Robinson, George, general store.
Anderson, —., school teacher.
Raby, Rev., —., Methodist.

## KITWANGAH,

An Indian Mission village and reserve, 25 miles below Hazelton, on the Skeena River.

Price, Rev. Alfred E., Church of England.

## KITKAHTLA,

A trading post on Goshen Island, 18 miles from Port Irving (mouth of Skeena).

Gurd, Rev., Anglican.
Pierce, S. H., general store.

## KITSALAS,

A trading post on the Skeena River, 80 miles above Port Essington.

Stewart, David.
Thornhill, Thomas.

## KLONDIKE,

A mining district on the Klondike River, a tributary of the Yukon, in the N. W. Territories. Reached by steamers from Victoria and Vancouver, via Dyea and Skagway, or St. Michael's. Dawson City, is the business headquarters.

## KNIGHT'S INLET,

A trading port in Comox District, 200 miles from Vancouver.

Galley & Stanford, traders.

## KOKSILAH,

A station on the E. & N. Railway, in the Cowichan district, 38 miles from Victoria; has post and telegraph offices. Mails daily.

Postmaster, Arthur May.

Ackerly, William, laborer.
Boal, James, farmer.
Boal, James, jr., farmer.
Bowden, Mrs.
Brownlee, Alonzo Aaron, general merchant and blacksmith.
Carvell, Philip, farmer.
Crosier, Christopher, farmer.
Crosier, H., saw mill .
Crosier, Jonas Christopher, farmer.
Crosier, Robert Thomas John, physician and surgeon.
Doupe, Samuel, farmer.
Ford, Walter, farmer.
Keating Andrew, John William, gentleman.
Koksilah, Stone Quarry Co., Ltd., T. Lubbe, sec'y, Victoria.
McKenelley, T. C., farmer.
McLay, John, farmer.
McLay, Robert, postmaster.
Marshall, William Stone, assayer and analytical chemist.
May, Arthur, Koksilah hotel.
Mearns, James, storekeeper and farmer.
Mearns, Robert, laborer.
Mearns, William, laborer.
Melrose, Robert, farmer.
Nash, Richard, machinist.
Robinson, John James, farmer.
Rowe, James, laborer.
Rowe, Samuel, farmer.
Tarlton, Joseph, farmer.
Vaux, William Henry, farmer.
Waters, Wm., farmer.
Williams, Henry, station agent.

## KOOKANEE CREEK,

A steamer landing on the Kootenay outlet at the mouth of Kokanee creek, 12 miles from Nelson and 1 miles from Balfour. The Nelson-Kaslo steamers make Daily landings.

Some rich mineral discoveries were made on this creek in the fall of 1896.

Busk, Charles Wesley, C.E., rancher and owner Balfour Steam Nav. Co.
Gray, T. S., rancher.
Kurtz, David George.
Mollie Gibson Mine, P. W. George & Bruce White owners, Robert McGuire bookkeeper.

## KOOTENAY,

(Now called Horse.)

A closed postoffice in the southern part of the East Kootenay district. Telegraph office, Golden, dis. 175 miles.

## KOOTENAY CITY,

(Formerly called Proctor's Landing.)

At mouth of Kootenay outlet opposite Balfour,, 22 miles E. of Nelson and 28 miles south of Kaslo. Steamers daily.

## KOOTENAY CROSSING,

A flag station 5 miles west of Nelson Columbia & Kootenay Ry.,

Poorman Mine, A. L. Davenport, mgr.
Majestic Mine John Miles, prop.
Royal Canadian mine.

## KOOTENAY LAKE,

In West Kootenay District.

## KUALT,

(See also Salmon Arm and Tappen Siding.)

A flag station on the C.P.R. on Salmon Arm between Tappen and Salmon Arm, dis. 6 miles. Has saw mill capacity 50,000 daily.

Postmaster, Joseph Genelle.

Anderson, John, fireman str. Thompson
Calhoun, James H., rancher and lumberman.
Cardinal, Thos., farmer and trapper.
Doucette, Thos., rancher and lumberman
Genelle, Joseph, saw mill and general store.
Good, Marten, clerk.
Hansen, Christopher, farmer.
Hat herley, James Thomas, farmer.
Hatherley, Thomas H., farmer and engineer.
Jones, Owen, foreman mill.
Langis, Louis, rancher and lumberman.
Little, Wm., farmer.
McCulla, Frank, farmer.
McDonald, Donald, chef and rancher.
Rabbie, Joseph, rancher and lumberman
Smith, Fred. S., bookkeeper, Genelle & Co.
Smith, W. T., rancher and lumberman
Turnbull, A., bookkeeper.

## KUPER ISLAND,

An Indian settlement in Nanaimo district. Railway, telegraph and express, Chemainus, dis. 5 miles. Situated south of Thetis Island.

Postmaster, Rev. Gustavus Donckele.

Birchell, H., general store, Thetis Isl'd.
Crocker, Samuel, fisherman.
Gallant, Domitian, Indian school instructor.
Hunter, James farmer, Thetis Island.
Hunter, Joseph, farmer, Thetis Island.
Hunter, Peter, farmer, Thetis Island.
Indian Industrial School (Govt.) Rev. Gustavus Donckele, principal.
Nixon, A., farmer, Thetis Island.
Roberts, Rev. Robert James, Anglican.
Roberts, Richard Percy, farmer.
Silva, Domingo, farmer, Reid Island.
Silva, Joseph, fisherman, Reid Island.
Stilwell, Henry, farmer.

## KUSKONOOK,

A town situated at south end of Kootenay Lake, the terminus of the Nelson and Bedlington Railway and C. N. P. Ry., crossing the Kootenay river 45 miles south of Kaslo, 43 miles from Nelson, 38 miles north of Bedlington. Weekly newspaper. Mails tri-weekly from Nelson and weekly to and from Moyie City, connecting with Fort Steele.

Postmaster, P. A. Hoyt.

Alexander (Wm. A.) & Erickson (Gus) International Hotel.
Anderson, Mrs. Mary, Anderson House.
Armstrong, W. H., contractor C.N.P. Ry.
Bristol, F. A., blacksmith.
Bronson, A., barber.
Buchanan, Geo. O., lumber-yard. C. E. Doty, manager.
Cameron, A., livery stable.

Cameron, D., drayman.
C.P.R. Co., Cantell, head storekeeper.
Cherbo & Nanaimo, Union Hotel.
Dallas (James) & Wescott (—.), Butte Hotel.
Eastman (Geo. A.) & O'Brien (Frank M.), financial brokers.
Ericson & Alexander, hotel.
Forrester, Allan, Prov. constable.
Fraser, A. G., clothing and fgs.
Gouid, Charles W., general merchant.
Hartman, S. A., clothing, etc., Chas. Campbell, mgr.
Hartney, Chas. H., clothing.
Hoyt, A., butcher.
Kalama Hotel, Wm. Middleton.

**KASLO & SLOCAN RAILWAY CO.**

townsite owners, F. M. O'Brien agent.

McLennan, A. D., hotel.
Madge, W. C., stationery, etc.
Manson, A., Klondike Hotel.
Nisbet, Robert M., editor Searchlight.
Patterson, James M., druggist and stationer.
Saunders, W. J., comm. agent, wholesale liquors.
Sawyer Bros., livery stable.
Sayward, J. A., lumberyard.
Searchlight Publishing Co., Robert M. Nisbet, editor and Samuel E. De Rackin.
Shupe, E. M., clothing, etc.
St. John, Mrs., confectionery, etc.
Thompson Bros., general store.
Twombly (Frank) & Shanks (T. S.), Windsor Hotel.
Wilson, Joseph, Prov. constable.
Wright, Chas., general store.

## KYUQUOT,

A trading post on the west coast of Vancouver Island. Dis. from Victoria, 210 miles.

Fe ker, Wm. J., J.P., trader.
Sedey, Jas., provincial constable.
Sobry, Rev. —, R.C. missionary.
Spring, Charles, trader.

## LAC LA HACHE,

(See also Bridge Creek and 108 Mile House.

A country postoffice on the Cariboo road, Lillooet district. Cattle ranching is the principal industry in this section. Nearest railway station Ashcroft, dis. 111 miles. Telegraph office, Clinton, dis. 68 miles.

**C. WOODWARD**

**DEPARTMENTAL STORE**

Dry Goods, Boots and Shoes,
Gent's Furnishings, Notions, Toys,
Stationery, Crockery,
House Furnishings, Seeds, Drugs,
Etc., Etc., Etc.

**622, 624, 626 Westminster Ave.**

**VANCOUVER B. C.**

Postmaster, Wm. Abel.

Abel, William, farmer and postmaster.
Abrahamson, Jacob, laborer.
Crossina, James Lewis, farmer, 121 Mile House.
Crozier, James J. H., blacksmith, 134 Mile House.
Felker, John R., rancher.
Forbes, George, farmer.
Hamilton, Gavin, rancher.
Hamilton, Peter Ogden, rancher.
Hamilton, Thomas McAulay, rancher.
Hemphill, Benjamin, rancher.
Hethrington, Joseph, rancher.
Lauder, Nathaniel, rancher.
McAdam, Chester, rancher.
McCarthy, Michael J., farmer.
McKinlay, Archibald J., farmer, and hotel.
McKinlay, Ewen D., farmer.
McKinlay, Ogden A., J.P., farmer.
Nason, Edward, farmer.
Nason, Frederick, farmer.
Nason, J. B., farmer.
Ogden, Isaac, general store and rancher.
Ogden, Henry, farmer.
Parker, J., farmer.
Pennie, Thomas Cameron, farmer.
Phillipine, Simon, farmer.
Ross (Charles Wesley) & Parker (Job), ranchers.
Ulrich, Anthony, farmer.
Whittinghan, Augustus B., farmer.
Wright, John, farmer.
Walker, Edward, laborer.
Walker, Wm., laborer.
Williams, Charles, laborer.
Duncan, Miss, teacher.

## LADNER

(Formerly Ladner's Landing.)
(See also Port Guichon and Delta.)

An important town on the south bank on the Fraser River, 5 miles from its

mouth. It is the business centre of the Delta municipality, New Westminster district, which contains 50,000 acres of the finest agricultural lands in the province. It has telegraph and money order postoffice and savings bank. Mails daily, except Sunday, via C.P.N. Co. steamers from Victoria and New Westminster. Nearest railway station and telegraph New Westminster, dis. 12 miles. It has 14 salmon canneries 1 saw mill, Episcopal and Methodist churches and 4 public schools. Population, 1898, 1,250.

Postmaster, Thos. McNeely.

Adams, George, blacksmith.
Alexander, Robert, farmer.
Alexander, William, farmer.
Anglo-British Columbia Packing Co., Ltd., H. Bell Irving & Co., agents, Vancouver.
Arthur, William, farmer.
Barber, Albert B., farmer.
Bath, John H., farmer.
Bath, Josiah, farmer.
Beadlestone, Bert, farmer.
Beadlestone, C.
Beadlestone, Elmer, farmer.
Beadlestone, Miss Maud, school teacher.
Benson, Henry Deane, J.P., farmer.
Berry, S. F., hotel
Birrell, Peter, canneryman.
Bone, James, gardener.
Booth, William, farmer.
British America Cannery.
British Columbia Canning Co., Ltd., Deas Island Cannery, Findlay, Durham & Brodie, agents.
Browne, Edward Sloane, farmer.
Browne, Hans Sloane, farmer.
Burr, John J., farmer.
Burr, Joseph Benjamin, farmer.
Burr, William Henry, jr., farmer.
Calhoun, Edgar Wetmore, farmer.
Calhoun, Emerson James, farmer.
Cammidge, Edwain, farmer.
Cance Pass Cannery.
Chaplin, Luther P., farmer.
Chidell, Ernest Raymond, farmer.
Clausen, Andrew, watchmaker.
Clausen, Charles Nicolai, clerk.
Cook, James, farmer.
Curtis, William Edwin, bookkeeper.
Deamer, Thomas, farmer.
Deane, David, civil engineer.
Deas Island Cannery.
Delta Cannery, salmon canners.
Delta Creamery Co., Ltd., butter factory. H. N. Rich, pres; Wm. McKee, secretary, —. King, mgr.
Deversen, J., commission agent, also Nanaimo.
Devereux, Jonah, laborer.
Dominion Express Co., Wm. McKee, agent.
Dowding, G., butcher.
Dundas, —., farmer.
Elliott, John B., contractor and builder.
Ellis, William R., farmer.
Farrell, Richard, farmer.
Fawcett, Albert Edward, druggist.
Fenton, Alexander, laborer.
Fishermen's Cannery.
Fletcher, John V., farmer.
Ford, Henry John, farmer.
Gilchrist, Alexander, schoolteacher.
Gilchrist, Duncan, carpenter.
Gilchrist, John, farmer.
Gilchrist, Malcolm Robert, farmer.
Gilmore, E., carpenter.
Gilmore, James, farmer.
Goudy, Edward, farmer.
Goudy, William, farmer.
Godwin (J.) & Moore (Wm.( farmer.
Grant (Duncan B.) & Kerr (Thomas Weir), saw mill.
Grant, Duncan B., of Grant & Kerr.
Green, C. F., customs officer.
Green, George, fisherman.
Guichon, Laurent, farmer.
Harloch Cannery.
Harris, Frederick Walter, bookkeeper.
Honeyman, James, farmer.
Honeyman, John, farmer.
Honeyman, Robert Anderson, farmer.
Hume, Thomas, farmer.
Huston, Nennian, farmer.
Hutcherson, E., nurseryman.
Hutcherson, H. J., store keeper.
Jordan, John, sr., farmer.
Jordan, Joseph, farmer.
Kerr, Thomas Weir, of Grant & Kerr.
King —., mgr. Delta Creamery Co., Ltd.
Kinner, W. B., farmer.
Kirkland, Frank, farmer.
Kirkland, Herbert John.
Kirkland, John, farmer.
Kirkland, William, farmer.
Ladner, Edward Booth, farmer.
Ladner, Paul, E., farmer.
Ladner, T. E., farmer.
Ladner, Thomas Ellis, jr., clerk.
Ladner, W. H., farmer.
Lasseter, George J., sr., farmer.
Lasseter, George, jr., farmer.
Lasseter, Thomas, farmer.
Lasseter, William, farmer.
Leary, Alfred Reed, farmer.
Leary, William, sr., farmer.
Leary, William, jr., canneryman.
Lord, Charles R., canneryman.
McCallum, James, farmer.
McCloskey, George, farmer.
McCullough, Francis George, laborer.

McDonalud Bros.' Cannery.
McDonald, Mrs. J. M., school teacher.
McIntyre, Wesley, laborer.
McKee, Robert, farmer.
McKee, W., butcher.
McLaren, Jacob, carriage builder.
McNeely, Thos., general merchant.
McWhinnie, Arthur A., painter.
McWilliam's Cannery.
Mason, George Oakden, farmer.
Mason, James Swindell, farmer.
Mason, John William Pichott, farmer.
Mattheson, Peter, farmer.
Milligan, John, farmer.
Misner, Rev.
Mitchell, Nathaniel, farmer.
Moffatt, Robert, blacksmith.
Moore, Joseph A., tinsmith and grocer.
Morrow, Charles H., farmer.
Morrow, Charles Hugh, farmer.
Morrow, Samuel, farmer.
Murchison, John E., livery.
Nelson, James A., farmer.
Nom Lee, general store.
Oliver, John, farmer.
Oliver, Warren.
Owen, Herbert Bernard, farmer.
Parmiter, Thomas, farmer.
Paterson, John A., farmer.
Pemberton ranch, C. Kettles, mgr.
Penzer's Cannery.
Price, David, farmer.
Pybus, William, farmer.
Ramage, S., farmer.
Reinhard, W., M. D.
Rich, H. N., auctioneer.
Shirley, Patrick, hotel.
Shoff, J. A., barber.
Simpson, John, farmer.
Skinner, William Booth, farmer.
Stainton, John F., blacksmith.
Sutherby, John Ringrose, farmer.
Swan, George, farmer.
Tasker, William, farmer.
Taylor, Da Rupe Alfred, veterinary surgeon.
Thirkell, Thomas, farmer.
Thompson, Samuel, farmer.
Victoria Canning Co., of B.C., Ltd., Robert J. Ker mgr. R. P. Rithet & Co., Ltd., agents.
Waddell, John Lemuel, shoemaker.
Wadham's Cannery.
Watson, John R., canneryman.
Watson, Robinson, farmer.
Watson, William, farmer.
Wellington Cannery.
Westermark, Oscar, farmer.
Whitworth, Ike, engineer.
Williams, Thomas, farmer.
Wilson, J. A. K., physician.
Wilson, Thomas, farmer.
Wilter, William, farmer.
Woodward, Wm., boat-builder.
Wright, T. S., farmer.
Wright, William, farmer.
Yee Woo, general store.
Tuck Yuen & Co., general store.
Kwong Hong, general store.
Kwong Yuen Tai, general store.

## LAGGAN,

A station on the main line of the C.P.R. Dis. from Vancouver 525 miles. Kamloops 274 miles. First station east of the Summit, British Columbia boundary line.

## LAIRD POST,

A trading post at the junction of the Dease River with the Laird. It is reached by the Stikien River route.

Hudson's Bay Co., Albert Agnell in charge.

## LAKE,

(See Royal Oak, Steven, Grantham and Heal.)
A settlement 12 miles from Victoria.

## LAKE BENNETT,

At the Canadian end of the White Pass on route, via. Skagway to Dawson City. Log cabin 8 miles from the lake.

Postmaster, Frank Turner.
Bennett Lake & Klondike Navigation Co., Ltd.
Government agent, gold commissioner and stipendary magistrate, W. J. Rant. Constables, J. J. McKenna and Clifford Little.
Englehart, Arthur F., Customs broker.
H. M. Customs, John Godson, sub collector at Summit.
N.W.M.P., White Pass Summit, Inspt. F. L. Cartwright.
Escombe, —, hotel (at log cabin).
Trigwell, Thomas, hotel (at log cabin).
Victoria, Yukon Trading Co., Ltd., saw mill and general traders, Munn, Holland & Co., agents, Victoria; Mike King, manager; Fred G. White, bookkeeper.

## LAKE HOUSE,

A settlement 14 miles from Hope. Southeast in west riding Yale district.

RAAB, ALBERT EDWARD, FARMER.

Gordon, George, farmer.
McLeod, Angus H., farmer.
Raab & McLeod, hotel.

## LAKETON,

A trading post in Cassiar district at mouth of Dease Creek. 90 miles from Telegraph Greek.

Calbreath, Cook & Co., general merchants and packers.
Hudson's Bay Co., rep. by Stuart Smith.
McPherson, Wm., mgr. C. C. & Co.
Porter, James, gold comm. and Govt. agent.

## LANGFORD,

A flag station on the E. & N. Ry. Distance from Victoria, 8 miles.

## LANGLEY,

(See also Langley Prairie and Otter.)

A setltement on the south bank of the Fraser River, 15 miles from New Westminster, and 3 miles from Port Haney station on the C.P.R., from which place the mail is received daily, except Sundays. Port Hammond, dis. 6 miles, is the nearest express office. Has money order post-office and telegraph office, Principal industry is farming, stock raising, fine orchards. There is daily steamboat connection with New Westminster. Situated Langley Municipality. Has Telephone connection with Westminister and Vancouver.

Postmaster, W. Wilkie.

Allen, George, carpenter.
Allen, John, farmer.
Allard, Jason, farmer.
Armstrong, Charles, farmer.
Armstrong, William, farmer.
Balfour, Robert, contractor.
Black, Thomas, farmer.
Blair, Samuel, farmer.
Blizard, William, fruit grower.
Brousseau, B., farmer.
Brown, Peter S., Langley saloon and hotel.
Cameron, Allan, farmer.
Cameron, Archibald, farmer.
Cameron, Mrs. Mary, widow, farmer.
Cameron, Neil, farmer.
Carman, Simeon, farmer.
Carter, H. L., farmer.
Carter, Mrs. Geo. C., farmer.
Coader & Berry, general merchants.
Coughlan, Henry, farmer.
Coughlan, Nathaniel, farmer.
Davey, William Joseph, farmer.
Davis, Henry, J.P., farmer.
Drummond, James M.
Duffy, Andrew, farmer.
Elkins, James, laborer.
Emptage, William Tp. 11, farmer.
Emptage, William, jr., Tp. 11, farmer.
Flower, John, laborer.
Foreman, William, farmer.
Fraser, Andrew, NE ¼, sec. 15, Tp. 11, farmer.
Goddard, George, farmer and blacksmith.
Goddard, Richard, farmer.
Graham, William C., butcher.
Gray, James, laborer.
Harris, Henry, farmer, SW ¼, sec. 22, Tp. 11.
Harris, Thomas, farmer.
Harris, Wm., farmer.
Hendry, William, machinist.
Hine, William Frederick, farmer.
Holding, Alexander, farmer.
Holding, Mrs. Isabella, widow.
Hossack, James, grist mill.
Houston, James, farmer.
Johnston, James M., farmer.
Kennedy, W. L., laborer.
Knox, John, farmer and plasterer.
Knox, Joseph.
Langley Municipality, reeve, Wm. Henry Rawlinson (Aldergrove); clerk, assessor and collector, George Simpson.
Larmon, Nathaniel, farmer.
Latimer, John, farmer.
Mackie, James, J.P.
McDairmid, Neil Angus, farmer.
McDonald, John, farmer.
McEwan, Walter, farmer, NW ¼, sec. 26, Tp. 11.
McEwan, Walter D., farmer.
McIntyre, Malcolm, farmer.
McIntosh, William J., blacksmith.
McIsaac, John, farmer.
McIsaac, Roderick, farmer.
McIver, Murdock, farmer.
McKay, Gilbert, farmer, Tp. 14.
McKee, James, farmer.
McLaity, Peter, farmer.
McLellan, Alexander, farmer.
McLellan, John, farmer.
McLellan, John H., farmer.
McLughan, S., farmer.
Manuel, Rev. E., Methodist.
Martin Edward Richard, farmer.
Matthew, A. H. P., teacher, secretary Botanical Club.
Maxwill, John, J.P., farmer.
Medd, William, farmer, SE ¼, sec. 17, Tp. 11.
Mordenu, Robert, farmer.

Morrison, Alexander, farmer.
Morrison, Hector, farmer, SW ¼, sec. 23, Tp. 11.
Morrison, Joseph, Jason, farmer.
Morrison, Kenneth, farmer.
Morrison, William, sr., farmer.
Morrison, William, jr., farmer.
Mowatt, Alexander, farmer.
Mufford, Abraham F., farmer, Tp. 8.
Mufford, John Hicks, farmer, Tp. 11.
Mufford, Joseph, farmer, Tp. 11.
Mufford, Thomas, farmer.
William J., teacher, Tp. 8.
Oakes, Robert, farmer.
Ogilvie, W. P.
Ormond, Thos. W., farmer.
Parkinson, Miss E., teacher.
Pidduch, H., farmer.
Plaxton, James, school teacher.
Rawlison, George, farmer.
Rawlson, William Henry, farmer and reeve.
Riddell & Davidson, general mercnants, also Langley Prarie.
Riddell, Robert W., of R. & Davidson.
Robertson, Hugh J., Presbyterian minister.
Shearer, John A., lumber dealer and contractor.
Sheppard, A. B., farmer.
Simpson, George, boot maker.
Sincock, T., farmer.
Skea, John, farmer and baker.
Smith, John, farmer.
Spence, Peter, farmer.
Symington, Douglas, farmer and bailiff.
Taylor, James, farmer and blacksmith.
Taylor, John, farmer.
Titmus, Herbert, farmer.
Towle, Eliza, Commercial hotel.
Towle, George A., Commercial saloon.
Towle, Reed M., farmer.
Towle, Stanley C., farmer.
Towle, Wilson, farmer.
Underwood, George Ewert, farmer.
Vivian, H., contractor.
Waterhouse, Thos., watchmaker and general merchant.
West, G., mill-hand.
West, Henry, saw mill.
West, Henry, jr., mill-hand.
West, W., mill-hand.
White, Frederick, Edward, carpenter.
Wilkie, Henry, sr., gentleman.
Wilkie, Octavius, B. N., surveyor.
Wilkie, Otway, John James, farmer.

**WILKIE, WALTER.**

**N. P., POSTMASTER AND INSURANCE AGENT.**

William, Alexander, farmer.
Wills, W., cheese factory.

**E. SPILLMAN**

**FRESCO AND SCENIC PAINTER.**

**Wall Papers and Decorations.**

721 PENDER ST.
VANCOUVER, B. C.

Wilson, Chas., farmer.
Wilson, Mrs. T. A., farmer.
Worrel, Frank, farmer.
Worrel, Thomas, farmer.
Wright, John, teacher.
Yorkson, Ebenzer, farmer.
Yuen Wo, laundry.
Fong Chong, Chinese merchant.

## LANGLEY PRAIRIE,

(See also Aldergrove, Langley and Otter.)

**A money order postoffice on the Yale road, 13 miles from New Westminster, in Langley municipality, New Westminster district. Mail thrice a week; railway station and telegraph Hammond, dis. 6 miles. Steamboat landing, Langley.**

Postmaster, J. W. Berry.

Beaton, Alexander N., farmer.
Beaton, Kenneth, farmer.
Best, William James, sr., farmer.
Best, William James, jr., farmer.
Biggar, James Oliver, merchant.
Boville, Arthur John, J.P., farmer and logger.
Brockie, Archibald, farmer.
Brown, Robert, farmer.
Buie, Duncan, farmer, NE ¼, sec. 30, Tp. 10.
Buckingham, William, Elijah, farmer.
Burgess, Enoch, farmer.
Cameron, Alexander, farmer, Tp. 10.
Cameron, Donald, farmer.
Cameron, Katherine, farmer.
Culbert, Jonathan Wesley, farmer.
Culbert, Thomas, farmer.
Cummings, Roderick, farmer.
Davidson, Hugh, farmer, of Riddle and Davidson.
Forslund, George A., farmer.
Goostrey, James, farmer.

Graham, William Charles, farmer.
Griffith, Robert, farmer.
Hickey, Patrick, farmer.
Hopkins, Levi, farmer.
Isaacom, Christian, farmer.
Innes, William, farmer.
Lamb, David, farmer, NW ¼, sec. 15, Tp. 10.
Larman, George, farmer.
Larman, Nathaniel, farmer, NE ¼, sec. 7, Tp. 11.
Lawrence, Gilbert, farmer.
Lawrence, William, laborer.
Livingstone, Edward, farmer.
Livingstone, Frank, farmer.
Livingstone, James, farmer.
Livingstone, John, farmer.
Livingstone, Robert, farmer.
Livingstone, William, farmer.
McInnes, Charles, farmer.
McInnes, Roderick, sr., farmer, S.W. ¼, sec 29, Tp. 10.
McInnes, Roderick, jr., farmer.
McInnes, William, farmer.
McIntosh, John, farmer.
McKay, Angus, farmer.
McKee, James, farmer.
McLeod, Alexander, farmer, Gp. 2, Tp.8.
McLeod, John, farmer.
McLeod, Neil, farmer.
McMillan, Douglas, farmer.
McNeil, Angus, farmer.
Michaud, Joseph, farmer.
Milburn, James, farmer.
Milburn, Leonard, farmer.
Milburn, Robert, farmer.
Monahan, Robert, farmer.
Monahan, Simeon, farmer.
Montogmery, John, farmer.
Montgomery, N., farmer.
Munn, Malcolm, farmer.
Murchison, Alexander, farmer, and blacksmith.
Murchison, John E., farmer.
Murray, John, farmer.
Murray, Paul, farmer.
Murray, William, farmer.
Nelson, David Horatio, farmer and carpenter.
Nelson, James H., Havelock, farmer.
Nelson, Johnson J. Kaulbeck, farmer.
Nelson, Nils, farmer.
Nelson, William, farmer.
Norris, John, farmer.
Norris (Mrs.) Mary, widow, farmer.
Plaxton, Robert James, school teacher.
Porter, George, farmer and blacksmith.
Riddle (Robert W.) & Davidson (Hugh), general merchants, also Langley.
Riddell, Robert W., postmaster and of R. & Davidson.
Routley, John Manning, farmer.
Seeley, Thomas, farmer.
Simonds, Thomas, farmer.
Smith, James, farmer.
Smith, John, farmer.
Thomas, W. M., farmer.
Towle, David Upton, farmer.
Trembath, Miss Jennie, school teacher.
Wark, Alexander, farmer.
Waterhouse, Thomas, farmer.
Williams, John, farmer.
Williams, Charles H., farmer S.E. ¼, sec. 4, Tp. 11.
Wilson, John, farmer, Tp. 11.
Wright, John, farmer, Tp. 11.

## LANSDOWNE.

Post office called Spallumcheen.

A station on the Shuswap & Okanagan Ry., nearest telegraph office Armstrong, 3 miles. Bank Vernon, 17 miles, postoffice Spallumcheen.

## LA PORTE.

A mining camp on the Columbia river. Railway station, Revelstoke 46 miles.

## LARDEAU

(Now called Comaplix.)

A mining town at he north end of Upper Arrow Lake. Dis. from Arrowhead, 8 miles; Revelstoke 40. miles.

## LARDEAU FORKS.

Now called Ferguson.

A mining camp in Kootenay. Distance from Trout Lake City, 4 miles.

## LARDO.

A mining camp on Kootenay Lake, 19 miles north of Kaslo; C. P. R. steamer from Kaslo.

## LARKIN.

A station on the Shuswap & Okanagan branch of the C.P.R., 35 miles from Sicamous junction; Vernon, 8 miles. In Spallumcheen Municipality.

## LASQUETI ISLAND.

A settlement in the Nanaimo district, along western side of Texada Island, 20 miles north of Nanaimo.

## LAURIE,

A mining camp on the main line of the C.P.R., 3 miles east of Illecillewaet.

Beisel, A. R., mine foreman.
Brooke, Geo. A., mgr. Lillooet, Fraser River & Cariboo Gold Fields, Ld.
Hyde, Thomas, mine foreman.
Laurie gen. store, Alex. J. Lindsay, mgr.
Lillooet, Fraser River & Cariboo Gold Fields Co., Ld. (foreign), head office, Vancouver; George A. Brooke, mgr.
Lanark mine and concentrator, saw mill hotel and gen. store, Alex. J. Lindsay, mgr.
McEwen, A., assayer.

## LEANCHOIL,

A station on the main line of the C.P.R., 398 miles east of Vancouver. Palliser, 6 miles; Golden, 25 miles. Has a telegraph office.

## LEEDS LANDING,

A steamboat landing on the Fraser river near Port Haney; 9 miles from New Westminster.

Hembrough, Thos., brickyard.

## LEMON CREEK,

A post on Slocan river at mouth of Lemon Creek, 5 miles south of Slocan City, 43 miles from Nelson. The river is navigable during high water to Slocan City. Has portable saw mill capacity 20,000 feet.

Anderson, W. & Son, gen. store.
Dearin, Joseph, rancher.
Gibbs, Mat, millman.
Payne, George.
Shook (James Conrad & Arnot (Peter), saw mill, general store at Slocan.

## LIGHTNING CREEK,

Post office Stanley.

A mining camp in the Cariboo district. Barkerville, distanct 14 miles.

## LILLOOET,

(See also Cacheton and Bridge River.)

A mining camp on the south side of Fraser river, Lillooet district. Mail stage weekly; has telegraph office. Nearest railway station, Lytton, distant 43 miles; Ashcroft, 62 miles; tellegraph office, Clinton, 47 miles. Public school. Roman Catholic mission at Seton Lake, 14 miles distant. Mining and farming are the principal industries.

Postmaster, R. H. Brett.

Allan, Nicol, farmer.
Allen, Wm., Frederick, hotel.
Appleyard, Fredk., steamer in Seaton Lake.
Bell, James Smith, manager for C. A. Phair.
Bonino, Nicolo, farmer, The Fonutain.
Brett, R. H., books, stationery, tobaccos and confectionery.
Browne, C. E., J.P., farmer.
Burnet, Peter, C.E. and surveyor.
Burns, L. G., constable.
Carey, Daniel, farmer, Watson's Bar Creek.
Copeland, Joseph, farmer.
Coughlan, Nathaniel, miner.
Cherry, John Briscoe, barrister.
Cullen, Philip, miner.
Curry, Ronald, laborer.
DeLong, E. O., blacksmith.
DeShields, Joseph, farmer.
Dickey, James, sr., farmer Texas Creek.
Dickey, James, jr., farmer, Black Hill.
Dickey, Wm. L., farmer, Texas Creek.
Dominion Gold Dredging Co. (Toronto).
Donofri, Frank, farmer.
Drumond, M., hardware, stoves and tinware, R. Atkinson manager.
Duguid, William G., of Sanson & Duguid.
Dunlop, John, general store.
Dunn, James, miner.
Edwards, John, farmer.
Fraser, Daniel, Excelsior House.

**FRASER, RIC A., PUBLISHER,**

**THE PROSPECTOR (Weekly).**

Gibbs, Samuel, broker.
Gibson, John Fullarton, miner.
Gibson, Wm., Fuccarton, miner.
Glencross, J. E., miner.
Gott, Eugene, farmer.
Gott, Frank, farmer.
Harris, Charles, miner.

Harris, Thomas C., farmer and miner.
Haylmore, William, retired.
Hoey, Richard, J.P., farmer.
Hoffman, Max., laborer.
Hurley (Daniel) & Cameron, livery.
Hurley, D. & Co., butchers.
Hurley (Daniel) & Murray (John A.), Hotel Victoria.
Hunter, George, farmer.
Kinder, Fredk. H., painter.
Knowles, J. Launcelot C., J.P., farmer. Pemberton Portage.
La Rochelle, Baptiste, farmer, Pascelqua
La Rochelle, Fabian, farmer, Pascelqua.
Lasher, George, carpenter and miner.
Lee (William) & Cumming (Wm), sr.), general store.
Litalian, J., farmer, The Fountain.
Lochore, Alexander, farmer, Foster's Bar.
Lochore, John, farmer, Foster's Bar.
Lovegrove, Louis.
McDonald, Alexander, barber.
McDonald, Archibald, Govt., road supt.
McDonald, Donald, farmer, High Bar.
McDonald, Dugald, farmer. Watson's Bar Creek.
Macfarlane, Samuel Angus, agent C.P. R. telegraph.
Means, Richard, farmer and miner.
Morrison, John Clarke, school teacher.
McGregor, John, laborer.
McIntosh, William, farmer and miner.
McMillan, Isaac Stewart, farmer.
Marshall, John, J.P., Lillooet Flour Mills.
Mira Monte Milling Co., Ltd., Six-Mile Creek (5 miles NE.)
Murray, John A., of Hurley & Murray.
Nelson, Robert, farmer.
Noel, Arthur, miner.
Noel, Charles, Pioneer Hotel.
Patterson, W. J., contractor.
Patterson, Jacob J., free miner.
Patterson, R., free miner.
Peters, Eusebius S., J.P., fur buyer.
Phair, Casper, stipendary magistrate.
Phair (Mrs.) Cerese Armet, general store.
Place, J. C., free miner.
Petit, Sylvanus Manly, farmer.
Reed, Mrs. Annie, millinery, etc.
Reed, Thomas Pearson, mining recorder.
Riley, Wm. C., farmer.
Sanson, (Dr. George) & Duguid (Wm. G., saw mill.
Santini, Paul, general merchant
Simpson, J. P., free miner.
Smith, Alfred Wellington, M.P.P.
Swart, John A., farmer, Pacelqua.
Tesch, Bernard Henry, clerk.
Watt, Frederick, laborer.
Williams, Owen, free miner.
Williams, J. R., free miner.
White, Grant, free miner.
Ho Sang, general store.
See Hing Lung, general store.
Jung Kee, general store.
Kwong Lin Sing, Palace restaurant.

## LITTLE QUALICUM,

(See Big Qualicum.)

Post office French Creek.

A steamboat landing in Nanaimo district on the northern route, 15 miles from Englishman's River, 32 miles north of Nanaimo, and reached by the Comox steamer. Has public school.

Clarkson, James, farmer.
De Greek, Henry, farmer.
De Greek, Wm., book agent.
Grandon, George, farmer and fisherman.
Grandon, Geo. W., fmr. and fisherman.
Hamilton, Stily, farmer.
Hanna, James W., farmer.
Hellier, Walter James S., farmer.
Jackson, Wm., farmer.
Joy, Chas., fisherman.
Kinkade, Thomas, farmer.
Nickelson, John, farmer

## LIVERPOOL,

A station on the New Westminster & Southern Railway; postoffice, Brownsville, distant 1 mile.

Gairns, George, section foreman.
Sanderson, D. P.

## LOUGHBOROUGH INLET,

(See also Roy, Thurlow and Port Neville.)

A steamboat landing near Port Neville, Vancouver distance 145 miles.

## LOCH ERROCH,

A closed postoffice in Westminster district, near Aggassiz, on the 122nd meredian west.

Ex-Postmaster, Thos. Wilson.

## LORNE CREEK,

(See also Hazelton.)

A mining camp on the Skeena river, Cassiar district, 52 miles below Ha-

zelton, and 120 miles from the mouth of the Skeena River.

Barnes, George, miner.
McArthur (David) & Speer (Wm.), miners.
Reynard C., miner.

## LOUIS LANDING.

See Lulu Island Post office.

## LOUIS CREEK,

A settlement in Yale district. situated on the North Thompson River, 35 miles north of Kamloops.

Postmaster, J. F. Smith.

Allen, James.
Austey, Francis S., farmer.
Armour, Samuel, farmer.
Barber, Mrs., farmer.
Brown, Geo., farmer.
Browne, Charles Edward, farmer.
Bunbury, Charles John, rancher.
Bunbury, Walter Brook, farmer.
Cahilty, John, farmer.
Cahilty, Robert, farmer.
Cameron, John Alexander, farmer.
Campbell, Dugald, rancher.
Cannell, Edmund, farmer.
Carreau, Joseph O., farmer.
Christian, John Matthias, farmer.
Clark, James, farmer.
Conner, John, farmer.
Criskeld, Charles, miner.
Edwards, Benjamin Thomas, farmer.
Edwards, John T., rancher.
Fadiar, Charles, farmer.
Fahey, James, farmer.
Fernie, William Lewis, farmer.
Fernie, Maxwell, rancher.
Forrest, George J., farmer.
Fraser, Donald, painter and farmer.
Gordon, Alexander, farmer.
Graham, Robert, farmer.
Griffin, Frederick, farmer.
Jagoe, John Thos., Broderick, farmer.
Tolman, Frank, dealer in buckskin.
Leslie, Thomas, rancher.
Lessard, Moses, farmer.
Loney, George, farmer.
Loveway, Thos., farmer.
McAuley, Donald, farmer.
McAuley, John, farmer.
McAuley, Malcolm, farmer.
McCaskill, Samuel, miner.
McLean, Alexander, farmer.
McLennan, Archibald Duncan, rancher and teacher.
McQueen, Isaac Brock, farmer.
Mansen, James B., farmer.
Miller, John, farmer.

**Well Lighted Sample Rooms**

**Headquarters for Commercial Travellers.**

# The Hotel Wilson

**NANAIMO, B. C.**

**Booking Office—Alberni Stage.**

**Stage Leaves Hotel Tuesdays and Fridays at 1:30 p. m.**

**GEO. R. RAYMOND, Prop.**

Miller, John L., farmer.
Moseley, John, farmer.
Mosse, Joseph, farmer.
Murphy, Timothy, rawhider.
Newman, Bartlett, farmer.
Noble, Andrew, farmer.

NOBLE, THOS. A., MERCHANT, and hotel.

Purdy, W. W., miner.
Raven, George Parish, farmer.
Riverdale Hotel.
Rushton, Frank, rancher and gunsmith.
Smith, Geo., miner.
Smith, Niger, fisherman.
Tabers, C., cattle rancher.
Walker, Philip, rancher.
Wilkerson, Hugh, farmer.

## LOWE INLET,

(See Also Port Essington.)

A salmon fishery on the northwest coast. Distance from Vancouver, 500 miles. Situated on Grenville Channel, 35 miles from the Mouth of Skeena River.

Baird, Wm. G., canneryman.
Collins, Frank, fisherman.
Lowe Inlet Packing Company, R. P. Rithet & Co., Ltd., agents.
Rood, Alex., carpenter.

## LOWER NICOLA,

(See also Coutlee.)

A post settlement on the Nicola and Kamloops road, Nicola valley, in the Yale district. Nearest railway station and telegraph office, Spence's Bridge, distant 35 miles: Mail bi-weekly. It is reached by the

Kamloops and Spence's Bridge mail stage twice a week. Has Methodist church and public school.

Postmaster, R. M. Woodward.

Armstrong, G. B. & Co., general merchants.
Barwick, Nat, carpenter.
Barwick, M. J. H., farmer.
Bowels, John, miller.
Collet, Alfred.
Irwin, B., farmer.
Lindley, Louis, farmer.
McKitrick, Patrick, farmer.
Parsons, Herbert Edward, farmer.
Richardson, Henry Edward, farmer and sawyer.
Roberts, Lewis McPherson, farmer.
Schuzler, H. H. teacher.
Smith, James, blacksmith.
Smith, William.
Webb, Herbert, rancher and painter.
Willson, John, farmer.
Woodward, R. Marcus, general merchant, saw mill and postmaster.
Woodward, Harvey H., farmer.
Woodward, Thomas, J.P., farmer.
Woodward, Wm. E., farmer.

## LULU ISLAND,

known as London's Landing.

(See Also Steveston.)

A money order postoffice on Lulu Island, at the mouth of the Fraser river, north side, in Richmond municipality. Telephone to Steveston, distant 1 mile, mails daily via Vancouver distance 13 miles, New Westminster, distance 16 miles.
Its principal industries are farming and fishing.

Postmaster, W. H. London.

Anglo B. C. Packing Co., Phoenix-Britannia Cannery. H. Bell Irving & Co. agents; W. A. Munro, local mgr.
Beaver Canning Co., John Rowan, mgr.; J. H. Todd & So, agents.
Beckman, John, farmer.
Bridge, Wm., laborer.
Charles, E., farmer.
Colonial Canning Co.
Blair, Archibald, farmer.
Blair, James, sr., farmer.
Blair, Jafes, jr., farmer.
Blair, John, farmer.
Blair, R., farmer.
Blair, William, farmer.
Blue, Muir James, farmer.
Branscomb, Solomon, farmer.
Bridge, William, dairy.
Canadian Pacific Packing Co., Ltd., R. V. Winch, manager.
Dahl, Herman, farmer.
Dahl, John, farmer.
Dalziel, Andrew, farmer.
Donnelly, John, farmer.
Dreaney, Andrew, farmer.
Dreaney, George, blacksmith.
Dreaney, John Henry, farmer.
Fairman, John, jr., farmer.
Fairman, John H., sr., farmer.
Featherson, John, farmer.
Gay, William, farmer.
Gerard, Elzeard, farmer.
Harding Christ., farmer.
Henderson, Peter Johnston, clerk Phoenix Cannery.
Huston, Henry, canneryman.
Jefferd, S., asst. lighthouse keeper.
Kidd, Thomas, M.P.P., farmer.
Knox, James, farmer.
Lee, Walter, farmer.
London, Wm. H. postmaster and farmer.
London, Charles E., farmer.
McKinney, James A., farmer.
McMyn, James, farmer.
McMyn, John, farmer.
McMyn, William R., farmer.
Munroe, William Alfred, mgr. Phoenix and Britannia Cannery.
Pacific Coast Packing Co., H. H. Bain, mgr.
Pearson, Solomon Mann, farmer.
Pearson, Thomas William, farmer.
Rees, Rice, farmer.
Reid, David Henley, farmer.
Spitall, John, canneryman.
Tiffin, H. M., farmer
Tilton, James, farmer.
Tilton, Joseph, farmer.
Tilton, Wm., farmer.
Wadhams, Wm. A., cannery foreman.
Walker, Dan, farmer
Walker, William, farmer.
Rowan, John, J.P., mgr. Beaver cannery.
Whiteside, James, farmer.
Whiteside, John, farmer.
Whiteside, Robert, farmer.
Woodward, Dan, farmer.
Woodward, Nathan, farmer.
Young, Corey, farmer.

## LUMBY,

(See also Creighton Valley, Coldstream and Blue Springs.)

A settlement in Yale district; nearest railway station, Vernon, distant 17 miles east of Vernon.

Postmaster, Louis Morand.

Allwood, James, farmer.
Baker, George, farmer.
Baker, H. J., farmer.
Bessette, Claude, farmer.
Bessette, Napoleon, farmer.
Bessette, Moses, farmer.
Bessette, John, farmer.
Bijornson, S. J., farmer.
Blondin, John, farmer.
Bonneau, Casimer, farmer.
Bonneau, Felix, farmer.
Bontelier, Archibald, farmer.
Bonneville, Oliver, farmer.
Brady, Joseph, farmer.
Campbell, Dugald, farmer.
Campbell, Kenneth, farmer.
Campbell, J., farmer.
Cargil, John, farmer.
Carr, Andrew, farmer.
Cartwright, George, Albert, carpenter.
Cartwright, Joseph, farmer.
Christian, Charles, farmer.
Christian, Alexander, farmer.
Cook, Charles Fisher, farmer, Shuswap River.
Dailey, John, farmer.
Derby, A.
Derby, Howard Joseph, farmer.
Dupuis, Alfred, farmer.
Duteau, Vincent, farmer.
Ehlers, Henry Frederick, farmer Shuswap River.
Finlaison, Frederick, farmer, Shuswap River.
Funk, John George, farmer.
Galbraith, Matthew, farmer.
Galbraith, Robert, farmer.
Genier, John, farmer.
Gibson, Hugh McMillan, farmer.
Helgeson, Baldwin T., farmer.
Hollingsworth, W. H., farmer.
Ireland, D. C., farmer Shuswap River.
Irish, Robert J., farmer, Trinity Valley.
Jackman, J., farmer.
Jackman, P., farmer.
Johnson, R. J., farmer.
Jones, Robert, farmer.
King, William Joseph, farmer.
Kitchen, Edgar, farmer.
Leblanc, Joseph, farmer.
Levasseur, Charles, farmer.
Lindsay, M. A. F., farmer.
Livingstone, Joseph, farmer.
McDonald, Alexander Donald, farmer.
McDonald, Coll, farmer.
McDonald, Alexander, rancher.
McDonnell, J., farmer.
McIntyre, Joseph Matheson, farmer.
McIlvanie, Samuel, farmer.
McKay, M., farmer.
McLean, Donald Hugh, farmer.
McLennan, Alexander, farmer.
McNeil, Alfred, farmer.
Miller, Vernon Leslie Eden, farmer Shuswap River.
Mitchell, William, farmer.
Morand, E., Louis, hotel and post office.
Mosheimer, A. ,farmer.
Nelson, N. P., farmer.
Nesbett, Joseph Alfred, farmer.
Newham, John, farmer.
Norris, T., school teacher.
Phillips, James, farmer.
Phillips, John, farmer.
Phillips, J. D., farmer.
Pickering, James, farmer.
Rooler, Chas. D., farmer and carpenter.
Pratt, William Edwin, rancher.
Proctor, William George, farmer.
Quesnel, Cleophas, butcher.
Quesnel, Claudide, farmer.
Richards, William Horatio, farmer.
Rollings, William, farmer.
Rowett, Richard, miner.
Schiffer, Frank, farmer.
Smith, Alfred William, farmer.
Smyth, James, farmer.
Smyth, William, farmer.
Stansfield, Alexander, farmer. Shuswap River.
Stansfield, Alexander, jr., farmer.
Strout, Eugene Dyre, farmer.
Swift, Ruben, farmer.
Swift, Thomas, farmer.
Thatcher, William Mason, farmer.
Verdon, Peter, farmer and miner.
Ward, Thomas, farmer.
Ward, William, farmer.
Warner, Frederick Charles, farmer.
Woodward, A. J., farmer.

## LUND,

A post settlement on the east side of Gulf of Georgia, opposite Hernando Island, Comox District. Distance from Vancouver 87 miles. Industries, lumering, mining, fishing and agriculture.

Postmaster, Chas. A., Thulin.

Anderson, John, miner.
Anderson, Servis, miner.
Anthony, David, logger.
Rame, Francis, miner.
Baker, Charles N., miner.
Bushwa, F. C., miner.
Carlson, Gus, logger.
Carlson, John, miner.
Carlson, Edwin, miner.
Conant, Wilbert, logger.
Crop, Joshua, miner.
Cullen, John, miner.
Field, John, logger.
Flinn, John, logger.
Gustafson, Axel., farmer.

Hanson, Albert, farmer.
Hanson, Hans A., farmer.
Hanson, Peter E., farmer.
Harding, Andrew, farmer.
Harding, Charles, logger.
Higgins, W. H., lumberman.
Higgins, Chas. F., lumberman.
Higgins, Edwin, engineer.
Hoedeck, Charles, logger.
Jacobson, Eric, blacksmith.
Johnson, Frank, logger.
Johnson, Hugo, miner.
Johnson, Eric, miner.
McCallum, Frank, shipwright.
McDonald, Donald, farmer.
Malory, George, logger.
Marsh, Thomas, lumberman.
Meirs, George, logger.
Nelson, Charles M., farmer.
Moran, Peter, lumberman.
Nodman, Martin, miner.
Pamphlett, Thomas, miner.
Rawding, George, notary public, etc.
Ryan, J., blacksmith.
Smith, Norman, miner.
Smythe, Charles, lumberman.
Thulin Bros (Chas. A. & Fredk. G.) props. Hotel Malaspina and general store.
Thulin, Charles A., postmaster.
Willis, William T., lumberman.

## LYTTON.

An important town on the main line of the C.P.R., 156 miles east of Vancouver, at the junction of the Fraser and Thompson rivers, 57 miles above Yale, Yale district. Has money order postoffice, telegraph and express offices. Mails daily. Express, Dominion and B. C. Has Episcopal and Roman Catholic churches and public school. Distributing point for Lillooet, dis. 42 miles and mining district.

Postmaster, J. H. Anthony.

Allack, Louis general store, butcher and bakery.
Anthony (John H.) & Robson (Charles E.) general merchants.

**ANTHONY, JOHN H., POSTMASTER.**

Bastin, Rev. J. S. A., clerk in Holy Orders.
Blachford, Henry, blacksmith.
Buie, Miss A L., nurse in charge St Paul's Hospital.
Cameron & Hurley, stage line to Lillooet.

**CANADIAN PACIFIC RAILWAY CO.**
Thomas Clark agent.

Clark, Thomas, agent C. P. R.
Dwyer, James, section fireman.
Earl, Thos. G., J.P., fruit grower, pres. Board of Horticulture.
Goater, Henry James, laborer.
Hautier, Alphonse F., Globe Hotel.
Henderson, Thos., M.A., school teacher.
McKnight, James, prop, Baillie Hotel.
Kane, William, farmer, 14 Mile Creek.
Lachoar, Alex., farmer, Foster's Bar.
Loring, Deloss, Lorenzo, farmer.
McKay, John, farmer.
Mickleson, Leander, section foreman.
O'Dwyer, Thomas, farmer and bar tender.
Pearson, James, storekeeper.
Raspberry, Archibald T., rancher and butcher.
Rebagliati, A. G., gen. store.
Rebagliati, B., gen. store.
Robson, Chas. E.,
Ruddock, Robert, farmer, 10 Mile Creek.
Seward, Thos., J.P., farmer.
Silverthorne Bros., Bailey Hotel.
Small, Richard, M.A., Ven. Archdeacon of Columbia.
Stevenson, A., J.P., supt. pub. works.
Sutherland, D. G., prov. constable.
Steffens, H., storekeeper
Trodden, Richard, foreman govt. road works.
Turner, Rev., clerk in Holy Orders.
Wallis, Hubert Ed., druggist.

## M'CONNELL CREEK.

A village settlement in Westminster district, dis 10 miles from Mission City. In Dewdney Municipality.

Postmaster, O. Gasse.
Brule, E., farmer.
Burns, E., farmer.
Cyr, Alfred C., farmer.
Cyr, Frank, farmer.
Cyr, Joseph Stanislas, farmer.
Cyr, Qoel, farmer.
Gasse, Oscar, farmer.
Gasse, M. O., farmer and postmaster.
Laperiere, Adiustor, farmer.
Laduc, Baptiste, farmer.
Moreau, Elzear.
Moreau, Thomas, farmer.
Pigeon, Pit., farmer.

## M'CUDDY'S,

A stopping place in Boundary district, 14 miles from Fairview, and 14 miles from Camp McKinney.

McCuddy, J. P., hotel.
Tillman (John) & Mason (Alfred E.), saw mill, office Fairview.

## M'CORMACK'S,

A steamboat landing on Lower Arrow Lake, 8 miles from Robson.

## M'DAME'S CREEK,

(See also Sylvester's Landing.)

A mining camp in the Stikine division of Cassiar District, on McDames Creek, 12 miles from Sylvester's Landing.

Cameron, Cook & Co., general traders.
Cox, —, manager C. C. & Co.

## M'DONALD,

(See Chilliwack P.O.)

Preston (Wm. Alex.) & Mallette (Mrs. Mary), hotel.

## M'DOUGALLS CAMP,

In southern, East Kootenay.

Riley, T. W., hotel.

## M'GUIGAN,

A station on the Kaslo & Slocan Ry. dis. from Kaslo 18 miles. There are anumber of mines in the vicinity which are shipping from two to three car loads of ore per day.

Postmaster, S. Gintzburger.

Antoine Mine, J. C. Ryan, mgr. and supt., office Kaslo.
Best Mine, Geo. W. Hughes, owner.
Dardanelles M. & M. Co., Ltd., A. L. McClaine sec., Kaslo.
Denmark Mine.
Hotel McGuigan, A. W. McMillan prop.
Gintzburger, Samuel, postmaster.
Great Western Mine, George Turner mgr., res. Sandon.
Kaslo and Slocan Hotel, Albert Haller prop.
Rambler & Cariboo Cons. G. & S. M Co., Ltd., A. L. McClaine sec., Kaslo. Thomas Lester, supt.
R. E. Lee Mine, Lorenzo Alexander prop.
Ruby Silver Mine, E. J. Matthews, mgr.
Silver Bell Mine, —, McSweeney prop.
Slocan Boy Mine, T. M. Gibson mgr. Kaslo.
Surprise Mine, Alex. Smith mgr. Kaslo.

VANCOUVER

**Floral Company,**

Cor. Burrard and Melville Sts.

VANCOUVER, B. C.

**Bouquets, Funeral Designs and all Floral Work a Speciality**

Tel. 109. JAMES PONT, Manager.

Washington M. Co., (foreign), office Kaslo; James Mack, mine foreman, M. St. Jean concentrator foreman.

## M'PHERSON'S,

Now called Cowichan Station.

## MALAHAT,

A land district, comprising the southern portion of the E. & N. Ry. land grant. It extends from Goldstream to Shawnigan Lake.

## MALCOLM ISLAND,

(P. O. Alert Bay.)

## MAMETE LAKE,

A post settlement on the wagon road from Savonas, dis. 27 miles to Coutlers, dis. 20 miles.

Postmaster, L. Quienville.

Quenville, Louis, rancher and postmaster.
Ray, Francois, rancher.
Trambly, Hector, rancher and hotel keeper.
Verrault, Frank, rancher.
Dupuis, Louis, rancher.
Cousineau, Dave, rancher.
Allen, Francis, rancher.
Chartrant, Archill, rancher.
Quenville, Alphonse, rancher.

## MANSON TOWN,

A mining camp on Manson Creek, Eastern Ominica Mining Division, of Cassiar Electoral District. It is 200 miles east of Hazelton, the head of navigation on Skeena River.

Evans, Ezra, mining recorder.
and general store.
43rd Milling and Mining Co., Ltd., Col. Joshua Wright, mgr.
Ominica Cons. Hydraulic Mining, Capt. Colin N. Black, mgr.
Valleau, Frederick William, stipendary magistrate, gold commissioner and government agent and collector.

## MAPLE BAY,

Post office Shopland.

A farming settlement in the district of Cowichan; it has an excellent harbor on the East Coast of Vancouver Island 2 miles from Shopland. Duncan's distance 6 miles; telegraph office, Koksilah. Its industries are farming and lumbering. It has Methodist church and public school.

Beaumont, William, farmer.

## MAPLE GROVE,

A station on the Mission branch of the C.P.R., 4 miles from Mission Junction.

## MAPLE RIDGE,

A municipality on the banks of the Fraser river in New Westminster district. It has an area of 50,000 acres and a frontage of 18 miles along the Fraser River. The soil in the vicinity of Port Haney is a heavy clay, suitable for brick making. In the vicinity of Port Hammond it is exceptionally rich, and is adapted to market gardening, as the soil is very prolific. On the Lillooet river, two miles in rear of Port Haney, are extensive tracts of timber limits. At the extreme western boundary of the municipality are the Pitt Meadows, richer land than which cannot be found. The C.P.R. runs through it and has the following stations: Haney, Wharnock and Hammond. Daily communication by steamer with New Westminster and the up-river points. (See also Port Hammond and Port Haney.)

## MARA,

A flag station on the Shuswap & Okanagan railway. Distance from Enderby or Sicamous, each 10 miles. Telegraph, Sicamous.

Postmaster, Mrs. M. E. Rosomon.

Bisland, Arthur W., farmer.
Caddew, Mrs., farmer.
Dean, Fred, rancher.
Elson, William, rancher.
Eves, James, rancher.
Fenton, Miss, teacher.
Gray, Thomas, farmer.
Guilletto, James, farmer.
James, H. B., rancher.
Johnson, F., farmer.
Johnson, Henry, rancher.
Jones, Daniel F., rancher.
Kosoman, Cyril, mail carrier.
Lambert, John, farmer.
Lee, William Henry, farmer.
Little, George Edgar, rancher.
Long, William, rancher.
Mozer, John, farmer.
Owen, Walter, farmer.
Owen, William, farmer.
Roitner, John, farmer.
Rosoman, Herbert, farmer.
Rosoman, Rev. J. E., clergyman.
Rosoman, Mary E., postmistress.
Rosoman, Percy, farmer.
Sanderson, George, farmer.
Shannon, D., farmer.
Sullivan, John, rancher.
Swift, Thomas, farm bailiff.
Van Houck, Augustus E. S., rancher.
Watson, Leon Alexander, rancher.
Weir, George, farmer.
Zettergreen, Augustus, section foreman.

## MARYVILLE,

On Kootenay lake, 10 miles south of Pilot Bay. Postoffice, Pilot Bay.

Jaron, H., mining operator.
La France, E. N., rancher.
Wall, Thomas, mining operator.

## MASSETT,

A village on Inlet of same name at north end of Graham Island, Queen Charlotte Islands. in the Skeena division of the Cassiar district, 100 miles north of Skidegate. The C.M.S. have a fine church here and a school is supported by the Dominion government.

Harrison, W., genral store.
Hudson Bay Co., general merchants. W. D. Jardine, in charge.

## MATSQUI,

See Abbottford and Mount Lehman.

A municipality on the south side of the Fraser River, in Western portion of Chilliwack riding, Westminister District. The mission branch of the C.P.R. run through the municipality. Mission City, across the Fraser, is headquarters for the district.

## MAYNE ISLAND,

(See Plumper Pass.)

Nearest telegraph office New Westminster.

## MAYWOOD,

A suburb of Victoria on Saanich road, 2 miles from Victoria post office and ½ mile north of city limits, reached by B.C. Electric Railway. Baptist Mission and public school. Has Anglican church (St. Mark's), Population 400.

for names of residents see Victoria City.

Postmaster, W. Graham.

## MEANS-KANISHT,

An Indian Mission Village and reserve on the Skeena River, 40 miles below Hazelton, 140 miles above Port Essington. Has saw mill, water power, capacity 700 feet per day.

Tomlinson Bros (Robert, jr., and Richard), saw mill and general store.
Tomlinson, Rev. Robert, Anglican.

## MENZIES BAY,

A steamboat landing on the east coast of Vancouver Island. Distance from Vancouver 90 miles. At Lower entrance to Seymour Narrows.

## METCHOSIN,

(Metchosin includes Happy Valley, Rocky Point and Beechy Bay.)

A country postoffice situated in the Esquimalt district, 15 miles southwest of Victoria, which is the nearest railway and express office. Telegraph, Otter Point, distant 10 miles.

Postmaster, Thomas Gleed, Shotard.

Agner, Julian, farmer.
Arden, William, farmer.
Arden, William, jr., farmer.
Barron, John S.
Barron, Sinclair.
Cole, Mrs. Mary, farmer.
Cook, George Job Stalard, farmer.
Foster, John, farmer, Pedder Bay.
Fisher, William, J.P., farmer.
Gleed, Mrs. Rachel, farmer.
Green, Frank, farmer.
Goddard, Edward, farmer.
Hayward, Wm. H.
Helgesen, Hans, farmer and miner.
Helgesen, Henry Charles, farmer.
Helgesen, Thomas, Fulton, farmer.
Johansen, Johnson Frederick, farmer.
Lornax, William.
McCulloch, Samuel.
Pears, George, farmer.
Pears, John, farmer.
Roy, Samuel, farmer.
Swart, John Henry, farmer.
Stothard, Thomas Gleed, postmaster and farmer.
Smith, Samuel G.
Swanwick, Robert Weir, farmer.
Vigelius, Louis, ranch, also Victoria.
Walker, James, farmer.
Weir, John, farmer.
Weir, Mrs. wid. Adam, farmer.
Witty, John.
Witty, Robert, farmer.
Witty, William, farmer.
Wilson, A. E., farmer.

## METLAKAHTLA,

On the Tsimpsheaw peninsula, about midway between Port Essington and Port Simpson in the Cassiar district, 20 miles north of Skeena river, and about 570 miles north of Victoria. Telegraph, Victoria. An Anglican church is supported by the C.M.S. C.M. school for Indian boys and girls and industrial school maintained by the Dominion government.

Postmaster, John Cunningham.
Ardagh, Vernon, physician, C.M.S. Hospital, also Claxton.
Carroll, Miss Theresa, asst. matron.
Clifton, Herbert, trade instructor Industrial school.

CUNNINGHAM, JOHN.

MERCHANT AND POSTMASTER.

Davies, Miss, nurse Caledonia hospital. Girls' Home.
Hogan, William, C.M.S., clergyman
Jackson, Miss Helen, C.M.S., lady missionery
Leighton, Albert, fisherman.
Leighton, Joshua, fisherman.
Noel, W. H., clerk.
Parker & Campbell, general merchants.
Parker, Frederick,
Pierce, Mrs., housekeeper Bishop's court.
Powell, Charles, Indian store.
Ridley, Rt. Rev. William, Lord Bishop of Caledonia, Anglican.
Robinson, Peter, fisherman.
Rudland, William, boat builder.
Ryan, Charles, night watchman.
Ryan, Stephan, clerk.
Scott, J. R., principal Industrial school.
Spence, John, engineer.
Todd, Charles, Indian agent.
Tyte, Miss Alice, C.M.S., matron Indian school.
Washbourne, Lewis, steward str. Vigilant
West, Miss Margaret, C.M.S., matron White Girls' Home.
Wilson, David, engineer str. Vigilant.

## MICKELL PRAIRIE.

In southern part of East Kootenay, between Crow's Nest Landing and Internation boundary.

Burgess, James C., hotel.
Johnston, John, Prairie hotel.

## MIDWAY,

(See also Rock Creek and Boundary Falls.)

A mining camp near the international boundary, 30 miles from Grand Forks and 80 miles from Pentecton, in Bonudary Creek District. It is in a mining district, with farming on the foot hills. Has saw mill, Presbyterian church and public school. Population 200.

Postmaster, Thos. McAuley.

Adams, Walter Chamblet, mining engineer.
Barrett (L. S. M.) & Hodgson (Harold E.), mining brokers, also Greenwood.
Bannerman, Spencer, miner
Beckingsale, David Loftus, physician.
Black, Frank Henry, farmer.
Boone, Frank, carpenter and contractor.
Brown, James R., asst. govt. office.
Conkle, Wm. H., farmer.
Coryell, John A., C.E. and surveyor.
Cunningham, George D., miner.
Douglas, John, mining broker and capitalist.
Dowding, Mrs. E. J., hotel keeper.
Flett, Alfred John, builder.
Gardam, L., provincial constable.
Grier, James Wm., asst. editor Midway Advance.
Guess, George Arthur, assayer.
Hain (Ed. A.) & Co., general merchants.
Heldstat, Peter, contractor and carpenter.
Ingram, Mackay, farmer.
Jackson, John R., farmer.
Kerby, Forbes M., C.E., and surveyor.
Kerr, James, J. P., farmer.
Kettle River Dressed Beef and Provision Co., Ltd.
Lamb, Francis Mortimer, rancher.
Lundy, C. J., general merchant.
McAuley & Keightley, Boundary Hotel.

**McAULEY, THOS., HOTEL KEEPER.**

Melville, Chas., carpenter and contractor.
McBride, David, farmer.
McCuaig, Malcolm, hotel keeper.
McDuff, David, blacksmith. also Greenwood.
McLouis, Fredk. Wm., mining operator.
McNicol, James, general merchant.
McMynn, Wm. G., mining recorder and chief constable.
Mining Recorder, Wm. Graham McMynn.
Munro, Nicholas Redmond, rancher.
Murray, Hugh, farmer.
Norris, W. H., prop. and pub. Midway Advance.
Powers (Wm. P.) & Lequime (Bernard), saw and planing mills.
Rickards (Wm. B.) & Benerman (Spencer), mining, real estate and insurance brokers.
Stormer, John B., photographer.
Stuart, Angus K., agent
Stuart, Randolph G. K., mining broker, etc.
Sutherland, James, farmer.
Thomet, Chas., miner and capitalist.
Thompson, John O., carriage-maker.
Thompson, W. T., mining broker, etc.
Tharber, J., hotel keeper.
Unsworth, James Arthur, druggist.

## MILL BAY,

on Eastern side of Vancouver Island, at mouth of Saanich Inlet and east of Shawnigan and Cobble Hill.

## MILLSIDE,

A station on the Westminster branch of the C.P.R., 4 miles from Westminster.

## MILLSTREAM,

A post settlement in Highland, Esquimalt riding, 2 miles from Langford station, 10 miles from Victoria.

Postmaster, J. Wriglesworth.

Dockins, William, farmer.
DeRouisie, William, farmer.
Dixon, J. M.
Duggan, John, farmer.
Jones, Henry, farmer.
Lambert, F.
Leverton, James, farmer.
Maltravers, Alfred, farmer.
McClure, Richard, farmer.
Neil, Wm., farmer.
Palmer, John, farmer.
Pike, Charles, farmer.
Pike, Henry, farmer.
Pyman, Henry, farmer.
Ridge, H. J., farmer.
Rountree, William A., farmer.
Savage, Albert, farmer.
Scafe, Wm. Robert, farmer.
Simpson, Edward, farmer.
Stevens, George, farmer.
Stewart, John, farmer.
Stubbing, Henry, rancher.
Wriglesworth, J., postmaster.

## MILLTOWN,

(P. O. Alberni.)

On Alberni canal. Alberni distant 2 miles.

## MILNE'S LANDING,

(See also Sooke.)

A settlement and steamer landing at Sooke River bridge, 23 miles from Victoria by stage. Sooke P.O., dis. 3 miles. Has Presbyterian Mission and public school.

Postmaster, E. Milne.

**Well Lighted Sample Rooms**

**Headquarters for Commercial Travellers.**

# The Hotel Wilson

**NANAIMO, B. C.**

**Booking Office—Alberni Stage. Stage Leaves Hotel Tuesdays and Fridays at 1:30 p. m.**

**GEO. R. RAYMOND. Prop.**

Anderson, Alfred Collins.
Armour, James.
Bennet, Edwin, farmer.
Brule, Jean Baptiste, farmer.
Charters, William Bell, farmer and blacksmit.
Charters, John Fagen, farmer.
Charters, William B., jr.
Chatterton, George.
Cuttler, Edward, farmer.
Fisher, Henry, farmer.
Joseph, Baptiste, farmer.
MILNE, EDWARD, MERCHANT.
Milne, Hugh, farmer.
Paiemant, Joseph, farmer.
Phillips, William, farmer.
Purser, E. F.
Robinson, Herbert C., farmer.
Robinson, Percy, farmer.
Robinson, Malcolm, farmer.
Shields, James, farmer.
Shields, James, jr., farmer.
Shields, James, farmer.
Shields, William (Capt.), sealer.
Throup, Jonas, farmer.
Troup, Emmanuel, fruit-raiser.

## MINERAL CITY,

a townsite on Cariboo Creek, 7 miles back from Burton at the head of Lower Arrow Lake. The government trail will connect the important mines in the vicinity with Arrow lake.

Mineral City News, Alfred W. Dyer, editor.
Mineral City Townsite Co., Ltd., D. M. Linnard, pres., A. F. Corbin, sec., Rossland.
Rodd, H. B. F., hotel.

## MINNIE LAKE,

(Post office Quilchena.)

A settlement in the Nicola Valley, south of Quilchena, which is the nearest P. O.

Blackwell, John, farmer.
Currie, Donald, rancher.
Currie, Duncan, laborer.
Earnshaw, Byron, farmer.
Earnshaw, H. J., farmer.
Raspberry, Archibald, rancher.
Selly, Fred, farmer.

## MISSION

Post office called Mission City Railway Station, Mission Junction.

A station on the main line of the C.P.R., 42 miles east of Vancouver, and on the Fraser river, 35 miles above New Westminster; has telegraph office and money order post-office. Mails daily.

The Roman Catholic Mission, College and Convent was established in 1865.

The finest situation for fruit raising in the lower country. Has Roman Catholic Mission, and is visited regularly by Methodist and Episcopal ministers. Fishing in the Fraser in season. Farming and fruit raising are the industries.

Postmaster, Merrill Des Brisay.

Abbott, George, farmer.
Airth, Robert Hope, drayman.
Armstrong, Chas. W., operator C.P.R.
Board of Trade, Henry B. French, pres.
Bellevue Hotel, Peter A. Barnhart prop.
Cade, George Edward, laborer.
Cleary, Michael, farmer.
Cox, Thomas J., mgr. M. Desbrisay & Co.
Denechaud, Edward Benjamin, C. P. R. agent.
Desbrisay, M. & Co. (Merrill Desbrisay and Henry Alan Bulwer), general merchants; Thos. J. Cox, mgr.; also Nelson, B. C.
Dowding, Isaac, laborer.
Elliott, George, laborer.
French, Harry B., real estate agent.
Gazeley, Henry farmer.
Gibbard, James, farmer.
Garipie, F., fisherman.
Hinchbeck, —, farmer.
Hunter, John B., bridge tender C.P.R.
Jones, E Y., farmer.
Keeves, James, sec. foreman.
Lane, A. J., clerk.
Lane, Arthur Wellington, millwright.
McKibbon, Robert, farmer.
McMannamon, Thomas, laborer.
McLean, John D., teacher.
Manson, W. J., clerk.
Marquette, George, farmer.
Marquette, J. B., farmer.
Marquette, John Benjamin, Prov. constable.
Mills, Frederick, hotel keeper.
Mission Municipality, reeve John Cathelwood, Hatzie, clerk; Anthony Verchere, Mission.
Murray, J. I., mining broker.
Murray, James I., carpenter and builder.
Nelson, Robert, rancher and cooper.
Page, H. F., farmer, Matsqui Prairie.
Pean, Henry, farmer.
Picken, James, carpenter.
Picken, Robert, carpenter.
Plumridge, James T., baker.
Ross, Harry, contractor.
Rucks, William, farmer.
Shaw, Clarence Wilber, farmer.
Shook, M. Franklin, operator C.P.R.
Sim, C. J., farmer.
Smith, Richard, laborer.
Strong, John, shoemaker
Sword, Colin, Buchanan, farmer.
Thompson, —, farmer.
Till, Robert, carpenter.
Tretheway, Joseph, farmer and miner.
Tromer, Louis, farmer.
Tromer, Richard, farmer.
Tupper, Martin Farquhar, carpenter and builder.
Tway, Vivian, laborer.
Tytler, Frederick J. L., civil engineer. Inspector of Dykes.
Verchere, Anthony, farmer.
Vollans, Herbert, sec. foreman.
Watkins, George, farmer.
Wells, H. E., farmer.
Wharton, George, farmer.
York, Andrew, stock dealer.
Wren, John R., farmer. and lumber dealer.

## MOBERLY.

A station on the main line of the C.P.R., 10 miles east of Donald, in East Kootenay district.

Columbia River Lumber Co., saw mill, head office Golden, W. G. Neilson secretary.

## MONTE CREEK,

(See Duck's Station.)
(See also Shuswap.)

A postoffice and ranching settlement half mile from Duck's Station, C. P. R.
formerly called Duck's and Pringle's.

Postmaster, Wm. Plumm,

Barnard, Frederick Charles, farmer.
Bishop, Stephen Walsh, farmer.
Blair, Mathew, farmer.
Blais, Colbert, farmer.
Blaise, Colbert, farmer.
Bostock, Hewitt, M.P., farmer.
Callaway, E. J., farmer.
Callaway, Bertram, farmer.
Callaway, Joseph E. P., farmer.
Craven, Arthur, Henry, farmer.
Daniels, Alfred George, engineer.
Daniels, Robert Edward, farmer.
Dreiche, Van, farmer.
Dunbar, Claud, farmer.
Elwell, John W., farmer.
Endall, George, Wilfrid, farmer.
Harrison, William, farmer.
Hatton, Bert, farmer.
Heal, Bert, farmer.
Ibbotson, Charles Thomas, farm-hand.
King, Albert, farmer.
King, James, farmer.
King, John, farmer.
Kinnear, Alfred, farmer.
Kinnear, John McDonald, farmer.
Lagland, Henry, farmer.
Null, Charles, farmer.
Null, Joseph, farmer.
Martin, Hon. George Bohun, M.P.P., rancher.
Martin, Henry, farmer.
Martin, Frank, farmer.
Martin, Geo., farmer.
Moulton, James, farmer.
Null, Charles Wesley, farmer.
Null, Joseph P., farmer.
Pearse, Leslie Robert, farmer.
Pearse, Stanley J., farmer.
Pemberton, A. G., sheriff. and rancher.

**PENNER, WM., POSTMASTER.**

Plumm, William, steam fitter.
Robbins, Cyrus S., farmer.
Ross, Valentine, C.P.R., employee.
Skinner, Miss M. D., teacher.
St Lawrent, Joseph, farmer.
Swaine, Theodore, farmer.
Vevila, —, section foreman.
Vevila, Kusta, laborer.
Warren, Frederick, farmer.
Wilson, Geo., farmer.

## MONTGOMERY,

**A steamboat landing on the Columbia river 6½ miles below Robson and ½ mile above Waterloo. A camp of the L. & F. R. G. F. Co., Ltd.**

## MOODYVLLE,

On the north shore of Burrard Inlet, nearly opposite Vancouver. The population consists principally of the employees of the Moodyville saw mill Co., numbering about 120 men. Has a postoffice; mails twice a day from Vancouver, dis. 3 miles. Has telephone connection with Vancouver; Episcopal church and Indian mission and public school. Capacity of mill averages 10 hours 100,000 ft.

Postmaster, James M., Drummond.

Allen, P., emp. M. L. & S. Co.
Ashton, Thomas, mill-hand.
Blaney, Simon, emp. M. L. & S. Co.
Brabury, Chas., stevedore.
Brouse, George, stevedore.
Butler, John emp. M. L. & S Co.
Cadwallader, E., emp. M. L. & S. Co.
Callio, David, stevedore.
Carrasco, S., mill-hand.
Charleston, J., emp. M. L. & S Co.
Chase, Henry, foreman M. L. & S. Co.
Chick, Henry, emp. M. L. & S. Co.
Clarke, J. G., emp. M. L. & S. Co.
Colbeck, Mrs. A. J., school teacher.
Curtis, A.W.H., accountant, M. L. & S. Co.
Deering Thos., tally man.
Doherty, J. M., emp. M. L. & S. Co.
Downey, Thos., stevedore.
Drake, J., emp. M. L. & S. Co.
Drummond, J. M. postmaster and storekeeper.
Florres, P., emp. M. L. & S. Co.
Franklin, Joseph, stevedore.
Frost, H., emp. M. L. & S. Co.
Gagnon, F., emp. M. L. & S. Co.
Gass, F., bookkeeper Moodyville Land & Sawmill Company, Ltd.
Gaynor, William, stevedore.
Gibson, J., emp. M. L. & S. Co.
Golden, H., emp. M. L. & S. Co.
Hall, W., emp. M. L. & S. Co.

Horton, W., stevedore.
Johnston, Victor, emp. M. L. & S. Co.
Kaynes, J., mate str. Etta White.
Larson, Victor, emp. M. Y. & S. Co.
Leon, Nathan, stevedore.
Lumley, M., mill-hand.
Mack, L., emp. M. L. & S. Co.
Macpherson, A. J., mgr. of Hotel.
McDowell, S., chief engineer Senator.
McGin[illegible], George, shingleman.
McGinnis, J. H., emp. M. L. & S. Co.
Mahiman, A. H., watchman.
Marandi, F., emp. M. L. & S. Co.
Marselano, M., emp. M. L. & S. Co.
Mowat, Chas., engineer Etta White.
Moodyville Land & Sawmill Co., Ltd.
J. G. Woods, manager, Robt. Ward & Co., agents, Vancouver.
Munro, D., tallyman.
Newman, C., emp. M. L. & S. Co.
Newman, George, longshoreman.
Newman, Henry, longshoreman.
Newman, M., emp. M. L. & S. Co.
Newman, Wm. stevedore.
O'Neill, Mike, mill-hand.
Peterson, C., emp. M. L. & S. Co.
Ransom, S., engineer M. L. & S. M. Co.
Randall, S. J., master mechanic M. L. & S. M. Co.
Rivers, Chas., stevedore.
Rivers, D., clerk, M. L. & S. Co.
Scherif, James, emp. M. L. & S. Co.
Smith, Capt. Chas., Etta White.
Stalker, Capt. H. str. Senator.
Stevens, Capt. A. E. stevedore.
St. John, John, emp. M. L. & S. Co.
Tamaree, T., emp. M. L. & S. Co.
Walker, T. emp. M. L. & S. Co.
Wight, James, emp. M. L. & S. Co.
White, Thos., emp. M. L. & S. Co.
White, Wm., stevedore.
Williams, J., emp. M. L. & S. Co.
Woods, J. G., mgr. Moodyville Sawmill & Land Company, Ltd.

## MOORES COVE,

on Skeena River, 5 miles below Irving Standard Cannery.

Paul, John, farmer and fisherman.
Gamble, Thomas, farmer and fisherman.
Haines, Paul, farmer and fisherman.
Johnston, Wm., farmer and fisherman.

## MORESBY ISLAND,

Situated in Islands district, 9 miles from Sidney.

Robertson, George Edward, farmer.
Robertson, Horatio John, farmer.

## MORRISVILLE,

Post office, Kamloops

A settlement d.s. from Kamloops 8 miles on South Thompson river.

Morris, A. F., hotel.

## MOUNTAIN,

(P. O., Nanaimo.)

A settlement in the Nanaimo district, between Nanaimo and Wellington.

## MOUNTAIN CREEK,

On C. P. R. — miles east of Vancouver, in the East Kootenay district.

## MOUNT LEHMAN,

(See also Abbottsford.)

A country posoffice on the Fraser river, 30 miles above New Westminster. Mails 3 times a week. Nearest railway station and telegraph, Mission, distant 5 miles. Situated one mile from the Fraser River in the Matsqui Municipality. It industries are farming, stock raising and fruits. Has Episcopal, Methodist, Presbyterian and Catholic churches and public school.

Postmaster, G. A. Lee.

Alder, Percy, of H. Alder & Son, res.
Alder, Henry & Son, general store. Vancouver City.
Anderson, Peter, farmer.
Archibald, Matthew James, farmer.
Baldwin, Martin, fisherman.
Boyle, Geo. A., farmer.
Bradner, Thomas, farmer.
Burgess, Joseph, farmer.
Cade, John B., farmer.
Calder, Andrew, farmer.
Carson, Harvey, farmer.
Coghlan, Charles, farmer.
Coghlan Robert, farmer.
Craig, Neil, farmer.
Gillies, Alexander, farmer.
Gillis, Alex., farmer.
Graff, Moses, farmer.
Harris, John Edward, farmer.
Hawkins, A., farmer.
Hennah, John, farmer.
Howell, Anthony H., farmer.

Ibbotson, Jacob, farmer.
Ibbotson, John, jr., farmer.
Ibbotson, John, sr., farmer.
Israel, Allen, farmer.
Israel, Jeremiah, farmer.
Israel, John, farmer.
Israel, Joshiah, farmer.
King, E. W., farmer.
Langley, John Grace, general store.
Leclair, Fred, farmer.
Lee, James H., farmer.
Lehman, Carson, farmer.
Lehman, Thomas H., farmer.
Lee, George Alexander, farmer.
McCallum, Alex., farmer.
McGregor, Daniel, farmer.
McGregor, James R., farmer.
McLean, Angus, fisherman.
McLean, Murdoca, lumberman.
Mahoney, James, farmer.
Marsh, John William, farmer.
McCallum, George, farmer.
McConnell, Alexander, farmer.
McCormick, William P., farmer.
McDairmid, Duncan, farmer.
McDowell, James, farmer.
McMillan, William, farmer.
McPhail, Archibald Alex., teacher.
McTavish, John, farmer.
Merryfield, James, farmer.
Merryfield, John, farmer.
Miller, William, farmer.
Morrison, John, farmer.
Morrison, M. D., farmer.
Murray, Alfred, farmer.
Newbegging, John, farmer and cooper.
Nicholson, Archie, farmer.
Nicholson, Armichael, farmer.
Nicholson, Dan, fisherman and farmer.
O'Neill, Edward, farmer.
Orchard, Frank, farmer.
Owen, James, farmer.
Patterson, Joseph, farmer and logger.
Rogers, F. H. P., farmer.
Sinclair, Duncan, farmer.
Taylor, James Edward, farmer.
Taylor, John, farmer.
Taylor, John William, farmer.
Taylor, W. Burton, farmer.
Thompson, Edwin, farmer.
Thompson, William, farmer.
Towlon, Walter, farmer.
Warren, Thomas, farmer.
White, Edmond, farmer.
White, Henry, farmer.
White, Thomas, farmer.
Youart, Joseph, farmer.

## MOUNT PLEASANT,

A suburb of Vancouver City; for names see Vancouver City directory.

Postmaster, H. McDowell.

**VANCOUVER FLORAL Co.**

*Headquarters for*
**ROSES and CARNATIONS**

*Finest assortment of*
**DECORATIVE and HOUSE PLANTS.**

**Cor. Burrard & Melville Sts., Vancouver**

**Tel. 109. JAMES PONT, Man'gr.**

## MOUNT TOLMIE.

(See also Oaklands and Gordon Head.)

A suburban post settlement 3½ miles northeast of Victoria.

Postmaster, N. D. Shaw.

Bishop, Frank J., dairyman.
Bishop, W. A., farmer.
Borden, Frank.
Bryan, Rev. Cornelius, retired Methodist.
Bridges, George, dog-trainer.
Butler, Daniel, gardener.
Campbell, Alexander, of Lamberton & Campbell.
Childs, F. T., miner.
Crooks, Henry, farmer, Feltham ave.
Crook, George, farmer.
Coigdarripe, Louis, dairyman.
Deans, (George and John), dairymen and farmer.
Devine, Edward, Feltham ave.
Disher, Charles, farmer, Feltham ave.
Dodgeson, Louis, wood dealer.
Einerson, E., Feltham road.
Flinton, Rev. J. W., rector St. Luke's Episcopal.
Fraser, William.
Glendenning, Adam, farmer.
Hawkee, R. J., physician.
Hillier, William, dairyman.
Holmes, William, dairyman.
Irvine, John, sr., farmer.
Irvine, John, jr., dairyman.
Johnson, George, laborer.
Johnson, John H., farmer.
Johnson, Lionel C., farmer, Feltham ave.
Kipling, William, farmer, Feltham ave.
King, Charles Edward, dairyman.
King, Henry, farmer.
Knight, George Abiah, nurseryman.
Lamberton (John) and Campbell (Alex.), Craigends Gardens.
Machin, R..

McKay, —, dairyman
McKeon, William James, Clairmont Farm.
McNeill, R., dairyman.
McRae, George, dairyman.
McRae, Ronald C., farmer, Twin Oak Farm.
Merriman, Peter, farmer.
Merriman, William, farmer.
Miller, Eugene P., printer.
Miller, J., Munroe.
Miller, Thomas M., barrister.
Newcomb, Samuel, laborer.
Nicholson, Joseph, sr., farmer.
Nicholson, Joseph, jr., farmer.
Ormiston, Peter, laborer.
Paine, Jabez, retired.
Palmer, R. M., fruit inspector.
Post, B. B.
Russell, Jabez J., boiler coverer.
Shaw, Norman David, postmaster and general store.
Smith, George H.
Todd, James, sr., farmer.
Todd, William, farmer.
Tracey, Joseph, farmer, Feltham ave.
Thornton, Frank M., farmer, Feltham ave.
Tway, Philip, farmer.
Windsor, Jacob A., carpenter.

## MOYIE CITY,

A town on the west side of Moyie Lake, East Kootenay, on Crow's Nest Pass Railway, and 26 miles Southwest of Fort Steele.

Campbell, George, Moyie, hotel.
Clayton, —, hotel.
Foley, Martin, Central Hotel.
Hayes & McGowan, blacksmiths.
Kauffman, Charles, hotel.
McMahon Bros. Patrick and J. M.), general merchants and hotel.
Moyie City Leader (weekly.)
Moyie Supply Co., general merchants.
Neiderstrath, Joseph, Moyie Brewery.
Park, Mitchell & Co., saw mill.
St. Eugene Mine, Moyie Lake, James Cronin mgr.

## MUD BAY,

(See also Elgin and Delta.)

A post settlement in Surrey municipality, New Westminster district. Cloverdale, dis. 4 miles; nearest railway station and telegraph, New Westminster, dis. 10 miles.

Postmaster, Thomas Welsh.

Beattie, M. M.
Beattie, Matthew, school teacher.
Brown, Duncan R., farmer.
Hennessey, D.,
Johnson, Daniel, J.P., farmer.
Johnston, Isaac S., farmer NE ¼, sec. 34, Tp. 1.
Johnson, James, farmer.
Johnson, John, farmer.
Johnson, William, farmer.
Laxton, Wm. Henry, farmer.
Lewis, John, farmer.
McCallum, James, farmer.
Morgan, H. L. R., farmer.
Oliver, John, farmer.
Wade, John, farmer.
Welsh, Thomas, postmaster.
Woodward, J., farmer.

## MUNDORFS,

(Also called 20 Mile House.)

A post on the Cariboo road, dis. from Ashcroft 20 miles, Clinton 12 miles.

Mitchell, John Dewar, blacksmith.
Mundorf, George, farmer.
Mundorf, Jacob, hotel and general store.
Mundorf, John, farmer and miner.

## MURPHY CREEK,

Steamboat landing and camp for railway contractors, 5 miles from Trail.

## MYRTLE POINT,

Post office Froeck.

A logging camp on Malaspina Strait, 65 miles from Vancouver.

McCormack, A. A., logger and ranch.

## NAAS HARBOR,

(See also Kincolith.)

A settlement on the left bank at the mouth of the river which ranks third in size of B. C. rivers, and waters the country north of the Skeena-Cassiar district. There are Methodist and Church of England missions here. Pop. 200 in summer, principally Indians. It has 3 canneries and 1 saltery. Mail monthly. It is situated 32 miles north of Fort Simpson and 600 miles north of Nanaimo.

Postmaster, W. Morris.

Anderson, Henry, caretaker Cascade Packing Co.
Campbell, John K., store keeper Mill Bay. F. B. S. C. Co., Ltd.

Cascade Packing Co., Echo Cove Cannery, R. P. Rithet & Co., Ltd., agents.
Collison, Rev. Archdeacon, clergyman of Kincolith.
Collison, Wm. E.
Cooper, W. H., fisherman, etc.
Croghan, Patrick, fisherman.
Donehue, Edward, miner.
Donohue, Ed., ex-constable.
Draney, Thomas, mgr., Naas Harbor Cannery.
Federation Brand Salmon Canning Co. Ltd., Walter Morris, managing director, Jas. Parker sec., office Victoria. Mill Bay and Naas Harbor Canneries.
McCullagh, Rev. Jas B., J.P., clergyman Aiganish.
McKenzie, Hector, storekeeper Naas Harbor, F. B. S. C. Co., Ltd.
Osterhout, Rev. S. S., J.P., Methodist missionary Lake Kalnap.
Roundy, Frank, engineer, etc

## NAKUSP,

A town on Upper Arrow Lake, the terminus of the Nakusp & Slocan Ry. Distant from Revelstoke 75 miles, from New Denver 33 miles. Steamers of the C. P. Ry. make connections here for the Slocan mining camps. Has a saw mill with a capacity of 50 m per day.

Postmaster, Frank W. Jordan.

Adams, Thos., clerk F. W. Gordon & Co.
Armstrong, L. H. S., telegraph operator C. P. R.
Armstrong, Rich., engineer, Str. Fawn.
Bell, Walter, brakeman, C. P. R.
Bourne, John, mgr. Bourne Bros.
Boomer, Albert, engineer sam mill.
Bourne Bros., gen. merchants, branch of Revelstoke.
Cadden, John, loco. eng., C. P. R.

CANADIAN PACIFIC RAILWAY CO.
John S., Lawrence, agent.

Clements, Joseph, emp. saw mill.
Cholditch, John, res. Vancouver.
Cholditch, John & Co.
(Robert James and Wm. James McMillan, and Robt. James Hamilton and John, Cholditch.
wholesale grocers, fruits and produce and bonded warehouse: branch of McMillan & Hamilton, Vancouver.
Conaracher, James, engineer C.P.R.
Custom House, outport of Nelson, J. H. Dawson, sub-collector.
Dawson, J. H., sub-collector of customs.
Devlin, John Gunner, mining operator and agent Dev. Cairney syndicate.
Dominion Express, John S. Lawrence, agent.
Farrell, Edward, emp. saw mill.
Fauquier, Fred. G., mining recorder and constable.
Fawn steamer, Peter Genelle & Co.
Fletcher, Joshua, bookkeeper McMillan & Hamilton.
Genelle, Peter & Co. (James E. Poupore), saw mill and gen. store. also Christina Lake.
Gordon, Thos., loco. fireman C. P. R.
Griffith, Wm. R., mrg. F. McCarty.
Haley, Arthur W., conductor C.P.R.
Hamilton, Robt. James, of McMillan & Hamilton, travelling rep.
Hayward, Wm., saw filer, Peter Genelle & Co.
Hector, John, hotel.
Henrietta steamer, Peter Genelle & Co.
Johnston, L. R., roadmaster, C. P. R.
Jordan, Fred. Wm., of F. W. Jordan & Co., postmaster.
Kelcher, P. H., stationery, fruits, etc.
Jordan, F. W. & Co., gen. merchants and postmaster.
Lalonde, Jos., foreman logger.
Lawrence, John Stead, trainmaster C. P. R.: Nakusp and Slocan
Lewis, Miss Alice, school teacher.
McCarty, Frank, butcher: branch Revelstoke.
McDougall, Mrs. Ellen (D. A.) wid., Leland house, also Cariboo City.
McGowan, Frank, loco. fireman C.P.R.
McKay, David, conductor, C. P. R.
McMillan, Robt. James, of McMillan & Hamilton, local manager.
McMillan, Wm. James, of McMillan & Hamilton, res. Vancouver.
McNeill, James, prop. Grand Hotel.
McRae, Howard, loc. fireman.
Plovart, John, train dispatcher, C P.R.
Martin, J. T., prop. Nakusp Hotel.
Poupore, James E., of Peter Genelle & Co.
Rice, John, fitter C.P.R.
Rithet, R. P. & Co., Ltd., wholesale liquors in bond, McMillan & Hamilton warehousemen.
Simpson, Howard W., bookkeeper, saw mill.
Thomas, Alfred, brakeman, C.P.R
Vanderberg, Mrs. Ann, bakery.
Wrightson, C. F., foreman saw mill.

# NANAIMO CITY DIRECTORY,

An incorporated city on the Esquimalt & Nanaimo Railway, 70 miles from Victoria. It has daily mail ssteamer connection with Vancouver and regular steamers to Victoria, Westminster and Vancouver.

The city fronts on a well-sheltered harbor, and is the centre of the coal mining industry of the island. Since its incorporation in 1874, the city has made continued progress and has Episcopal, Methodist, Presbyterian, Baptist and Roman Catholic churches, public schools, fire department, court house, jail, Dominion government building, postoffice and custom house, money order postoffice, telegraph office and telephone exchange. The Nanaimo Free Press (evening) is published daily and simiweekly. The Bank of British Columbia has an agency.

The principle staple industry of Nanaimo is the production of coal, immense quantities of which are carried from here to all coast points and many foreign ports. The colliery works of the New Vancouver Coal Mining & Land Company, Limited, employ over one thousand men.

Mayor, M. Batt
City Clerk, Samuel Gough
Postmaster, A. H. Horne.

Adam, Robt., miner, Haliburton.
Adams, A., miner N. V. C. Co.
Adams, James, miner, Irwin.
Adams, S., miner, 72 Milton.
Atkins, Thos., miner, N. V. C. C., res. Esplanade.
Adams, Wm., miner, Kennedys.
Adams, W. D., miner, Dixon, cor. Fry.
Aikenhead, Mrs., 24 Milton.
Aikenhead, W., clerk, res. Milton.
Aikenhead, Walter, teamster, 14 Wallace.
Aikin, Andrew, miner, Gilespie.
Aitken, Jas., miner N. V. C. Co.
Aitken, Fred, miner, 34 Victoria Crescent;
Aitken, Hugh, bds. Robson.
Aitken, Peter miner Irwin.
Atken, Wm., tailor, res. Milton.
Aitken, Thomas, miner, N. V. C. Co.
Alder, Robt., miner, Victoria road.
Alexander, D., electrician, res. Dickson.
Alexander, Sam., miner, bds. Bayview House.
Algar, James, farmer, 170 Nicol.
Allan, E. F., clerk, res. Victoria Crescent.
Allan, C. G., miner N. V. C. Co.
Allen, H. G., miner N. V. C. Co.
Allerdyce, Louis, electrician, bds. Robson.
Alexander, D., miner, N V. C. Co.
Alexander, Sam., miner N. V. C. Co.
Allsopp, Harry, miner, Nicol.
Alsguard, M., carpenter, Milton.
Altonia, C., miner, N. V. C. Co.
Alverson, James, miner, Haliburton.
Alverson, John, miner, Haliburton.
Anderson, A. C., stableman, 18 Kennedy.
Anderson, Anthony, miner, Milton
Anderson, C., miner, res. Wentworth.
Anderson, Chas., runner, 138 Haliburton.
Anderson, Mrs., Milton.
Anderson, T., N. V. C. Co.
Andrews & Donaldson, carriage makers, Chappel.
Andrews, Sam, Gilespie.
Andrews, Wm., blacksmith, Richard.
Andrews, W. F., of Andrews & Donaldson, Selby.
Anthony, Chas., carpenter, Prideaux.
Anthony, A. C., miner, bds. Haliburton.
Archibald, W. F., mgr. C. P. R. Tel., res. Milton.

## CITY OF NANAIMO.

Armstrong, Robt., Newcastle townsite.
Armstrong, Miss P., clerk Stevenson & Co., res. Milton.
Armstrong, Wm., compositor Free Press, res. Commercial.
Ask, Mrs., Westley.
Athletic Association.
Atkiss, Richard, miner, Milton.
Austin, J. C., tailor, 28 Victoria Crescent, bds. Crescent Hotel.
Austin, Harry, miner, Fraser.
Babington, C. A., carpenter, Milton.
Baptiste, John, miner, Haliburton.
Badger, A., miner N. V. C. Co.
Boggrano, D., miner, Prideaux.
Bahle, Fred, miner, Haliburton.
Bailey, James H., tinsmith and plumber, 28 Victoria Crescent, Nicol.
Baley, James, tinsmith shop, Nicol.
Bailo, N., miner res. Maclary.
Baker, A., cook, Nanaimo Hospital.
Baker, Benjamin, Haliburton.
Baker, Geo., carriage-builder, Andrews & Donaldson.
Baker, Geo., Dew Drop Hotel, Haliburton.
Baker, James, miner, Haliburton.
Baker, Joseph, carpenter, Nicol.
Baker, Joseph J., miner, N. V. C. Co. Nicol.
Balatti, A., miner, Milton.
Balmoral Hotel, Thos. Willis mgr., Haliburton.
Balzani, B., miner N. V. C. Co.
Banford, Charles, miner, Irwin.

**BANK OF BRITISH COLUMBIA.**
**GEO. WILLIAMS, Manager.**
**FRONT. Tel. 10.**

Bannerman, J. R., miner, Haliburton.
Bannerman, Thos., miner, 94 Victoria road.
Baptist church, Grace st.
Baptiste, John, miner, Haliburton.
Barber, T., miner N. V. C. Co.
Barber, Thos. R., miner, Machleary.
Barbari, Joseph, miner, Finlayson.
Barton, Wm., miner, Victoria road.
Baker & Potts (Charles H. Baker and H. B. Potts), barristers, commercial.
Barker, Chas. H., of Barker & Potts, res. Wallace.
Barlow, Geo. D., clerk Johnston & Co., res. McLeary.
Barnes, A., laborer Haslam's mill.
Barnes, Charles, carpenter, Milton.
Barnes, R., laborer, Prideaux.
Barratt Wm., miner, Dickson.

**Well Lighted Sample Rooms**

**Headquarters for Commercial Travellers.**

# The Hotel Wilson

**NANAIMO, B. C.**

**Booking Office—Alberni Stage.**
**Stage Leaves Hotel Tuesdays and Fridays at 1:30 p. m.**

**GEO. R. RAYMOND, Prop.**

Baretta, L., miner N. V. C. Co.
Barton, Wm., miner N. V. C. Co. 153 Nicol.
Barzeno, Joseph, miner, 36 Haliburton.
Bate, J., Augustus, asst. postoffice, res. Commercial and Albert.

**BATE, M. J. P., MAYOR.**
**GOVERNMENT ASSESSOR**
**COURT HOUSE, COR. ALBERT AND WALLACE. Tel. 6.**

Bate, Mark, jr., cashier, New Vancouver Coal Co., res. Victoria, cor. Farquhar.
Bate, Wm. C., engineer, Findlayson.
Bates, H. L., Palace Hotel, Skinner.
Baxter, J. A., carpenter, Selby.
Beard, E. C., compositor Review, res. Commercial.
Beard, Paul, printer, bds. 55 Commercial.
Beatty, Jno. Robt., miner, N. V. C. Co.
Beaven, H. R., teller bank of B. C., res. Hotel Wilson.
Beckley, D. H., of Beckley & Co., res.
Beckley, D. H. & Co., Rowe, R. H., butchers, Victoria Crescent.
Bell, ---, Gillespie.
Bell, Geo., engineer, Dickson.
Bell, Geo. R., miner N. V. C. Co.
Bell, John, miner, Irwin.
Bell, John, miner, Nicol.
Bell, Miss, 45 Prideaux.
Bell, Mrs., Wallace.
Bell, Ralph, motorneer, 53 Irwin.
Bell, Robt., miner, Prideaux.
Belloni, Mrs. J. Haliburton.
Bennard, Paul, miner, Milton.
Bennie, C., miner N. V. C. Co. Prideaux.
Bennett, Ed., turner Haslam mill.
Bennett, James, laborer Union Brewing Co.,

## CITY OF NANAIMO.

Bennett, James, prop. Mountain View.
Bennett, Joseph, Mountain View.
Bennett, P. R., teamster, Milton.
Bennett, Robert, miner, 18 Kennedy.
Bennett, Thos., bartender Mountain View.
Bennett, Wm., blacksmith, Kennedy.
Benny, C., miner, Prideaux.
Benton, B., miner N. V. C. Co. 43 Fry.
Benton, Mrs., wid., 43 Fry.
Beerman, G., miner, Haliburton.
Bernard, T., Union Brewery, Newcastle
Berry, A. G., Prideaux.
Berry, Joseph E., Prideaux.
Berry, J., miner, 183 Haliburton.
Berry & Thurston, shoe factory mill.
Bertram, Mrs., Newcastle townsite.
Besso, Jno., miner N. V. C. Co.
Betts, Jesse, 15 Nicol.
Bevelockway, Geo., gen. store, cor. Bastion and Commercial, res. Wallace.
Bevilockway, Wm., clerk, res. Wallace.
Beveridge, Mrs. wid., Prideaux.
Beveridge, Thos., engineer, Prideaux.
Bewgeno, D., miner, Prideaux.
Beyer, Wm., tailor, Central Hotel.
Bierman, Gus Wm., miner, N. V. C. Co.
Biggs, Henry, 24 Gilespie.
Birchmore, Fred, Haslam's mill.
Bizetti, A., miner, Milton, cor. Nicol.
Blacksom, James, miner, Victoria road.
Blair, James, clerk, A. R. Johnston & Co., res. Front.
Blood, Thos., carpenter, Haslam's mill.
Bloomfield, Geo., expressman Thompson & Scoville.
Blundell, J., miner N. V. C. Co.
Board of Trade, Bastion.
Boker, Thos., miner, 5 acre lots.
Bolton, James, miner, 162 Nicol.
Bolton, Henry, miner, 162 Nicol.
Bone, Shrack, retired, Eaton.
Bone, W., miner N. V. C. Co.
Bone, W. J., miner.
Booker, T., miner N. V. C. Co.
Booth, A. E., asst. C.P.R. Tel., res. Milton and Fitzwilliams.
Booth, James, blacksmith, Victoria road.
Booth, Joseph, cigar mfr., Wharf, res cor. Milton and Fitzwilliam.
Booth, Richard, miner, Selby.
Booth, Robt., miner, Kennedy.
Booth, Thomas B., grocer, res. Kennedy.
Bostell, H., miner N. V. C. Co.
Botley, H., shoemaker Victoria Crescent.
Bongourd, Thos., fisherman, Newcastle.
Bowden, Joseph, miner, 196 Haliburton.
Bowen, C., miner, 30 Milton.
Bowers, A. E., miner, Nicol.
Boyce, Tully, city auditor, 126 Nicol.
Boyd, J. C., compositor, Free Press, res. Wallace.
Boyd, Neil, miner, Haliburton.
Bradberry, Mark, miner, Needham.
Bradley, James, miner, Esplanade.
Bradley, John, driver, res. Irwin.
Bradley, Patrick, miner, Nicol.
Bradshaw, John, miner, 52 Kennedy.
Bramley, R. miner N. V. C. Co.
Bramley, Mrs., widow, h 41 Fry.
Brandloney, Joseph, miner, res. Haliburton.
Brandolino, J. miner, N. V. C. Co.
Brawitt, Benjamin, 52 Kennedy.
Bray, E., miner, h Prideaux.

**BRAY, MARSHAL,**
**GOVERNMENT AGENT,**
**GOLD COMMISSIONER AND**
**ASSISTANT COMMISSIONER**
**OF LANDS AND WORKS.**
**FRONT. Tel. 6.**

Bray, Mrs., widow, Milton.
Brennan, R. miner, N. V. C. Co.
Brennan, Wm., miner, 14 Selby.
Brenton, C., miner, Kennedy.
Brierman, Gus. Wm., miner, N. V. C. Co.
Briggs, John, 5 Watkins.
Brightman, S., butcher, Milton.
Brighton, L., miner, N V. C. Co.
Bromley, Fred, Comox Road.
Brooks, E. C., photographer, Commercial
Brown, A., miner, Haliburton.
Brown, B., N. V. C. Co.
Brown, Ed., miner, Albert st.
Brown, Geo., miner, Haliburton.
Brown, James, butcher, Prideaux.
Brown, James, miner, Haliburton.
Brown, James M., Hecate.
Brown, Joseph M. jeweller, Commercial, h. Irwin.
Brown, J., bartender, Provincial Hotel.
Brown, Mathew, miner, Haliburton.
Brown, Robert, miner, Haliburton.
Brown, Robert, miner, Prideaux.
Brown, Thos., engineer, 98 Haliburton.
Brown, Wm., fisherman, Newcastle.
Brown, Wm. J., carpenter, 108 Haliburton.
Brownlee, J., miner, N. V. C. Co.
Braunt, James, miner.
Bryant, Jno. C., bartender, Old Flag Inn.
Bryant, Thos., storekeeper, N. V. C. Co., Albert.

CITY OF NANAIMO.

Bryant, Thos., N. V. C. Co.
Bryon, B. G., miner, Milton.
Buckle, Thos., tailor, 36 Milton.
Buckle, Thos. I., tailor, Milton.
Bulman, T., miner, N. V. C. Co.
Burdiss, J., miner, N. V. C. Co.
Burke, P., coal trimmer, Haliburton.
Burry, Robt., laborer, Kennedy.
Busby, Fred., butcher, 8 Fry.
Byers, F., engineer, Elec. Light.
Byres, Fred, engineer, res. Wallace.
Cain, Peter, miner, 33 Prideaux.
Calderhead, John Robert, h. 30 Irwin.
Calderhead, Mrs. A., 30 Irwin.
Caldwell, J., tailor, Comox road.
Callaghan, J. A. weighman, Farquhar.
Calverly, H. D., miner, N. V. C. Co.
Calverly, John, miner, N. V. C. Co.
Calverly, Wm., miner, N. V C. Co.
Cameron Lake Gold Mining Co., W. K. Leighton, secy.
Campbell, Geo., fireman, h. Selby.
Campbell, Miss M. L., clerk, res. Selby.
Campbell, N., miner, 95 Irwin.
Campbell, Walter, boathouse, res. Albert.
Canada Mutual Loan and Investment Co., Geo. L. Schethy agent.
Canada Permanent Loan and Savings Co., Geo. L. Schetky, agent.
Canadian Pacific Telegraph Co., W. F. Archibald, mgr., Bastion.
Candley, Wm., 64 Nicol.

CANE, G. F.,

Barrister, Commercial street, res. Prideaux.

Carl, Joseph, miner, bds. 78 Nicol.
Carlsen, Gus, miner, N. V. C. Co.
Carmichael, W. miner, N. V. C. Co.
Carpenter, Geo., fireman, 80 Selby.
Carroll, Hy., miner, N. V. C. Co.
Carroll, James, miner, N. V. C. Co.
Carter, Mrs. L., wid., Gillespie.
Case, E. W., upholsterer, res. Milton.
Cattle, John, miner, Irwin.
Cavalsky, Geo., clerk, res. Victoria rd.
Cavallero, A., miner, N. V. C. Co.
Cawthorne, Geo., miner, N. V. C. Co.

CENTRAL HOTEL,

Fitzpatrick & Mercer, props., Commercial.

Central School, John Shaw, principal, Selby and Franklin.
Chadwick, John, miner, Newcastle.
Chadwick, Sam, miner, Newcastle.
Challoner, Arthur, miner, Irwin.
Challinor, Wm., miner, res. Irwin.
Chalmers, C., miner, N. V. C. Co.
Charman, Herbert, carpenter, 67 Wentworth street.
Charmers, Chas. M., miner, Haliburton.
Charman, Philip, Milton.
Charters, C., miner, N. V. C. Co.
Churchill, Mark, miner, 126 Nicol.
Cicerone, Joseph, fruits, 110 Victoria Crescent.

CITY MARKET,

Hemans & Walmsley, wholesale and retail butchers, Commercial.

Clark, A., Comox Road.
Clark, J., miner N. V. C. Co. 38 Irwin.
Clark,, M. G., carpenter, at lighthouse.
Clark, M. T., expressman, Franklin.
Coats, Thos., miner, Victoria road.
Coburn, S., teamster, 26 Richard.
Coburn, W. H. grocer, Victoria Road.
Cochrane, J. H., teamster, Nicol.
Cockeran, Thos., N. V. C. Co.
Cockeran, Webb, miner, N. V. C. Co.
Cocking, John, livery, Haliburton street, h. Nicol.
Cocking, W., blacksmith, Bastion.
Cocks, E., miner, Irwin.
Code, Albert, miner, Haliburton.
Coffin, Frank, miner, 167 Nicol.
Collen, John, miner, Nicol.
Collier, Geo., miner, 38 Kennedy.
Collin, Ernest, barber, res. Nicol.
Collins, Francis, miner, 86 Nicol.
Collin, Noel, barber, Victoria Crescent, res. 86 Nichol.
Collin, Joseph, miner, ;Kennedy.
Collishaw, John, miner, N. V. C. Co.
Colton, Mrs. Jane, Kennedy.
Commerford, Thos., tailor.
Condley, Wm., h. 64 Nicol.
Conliff, Mrs. H., Nicol.
Connidlef, Wm., N. V. C. Co.
Connors, Sam, miner, N. V. C. Co. Irwin.
Conti, L., miner, N. V. C. Co.
Cook, Frederick, miner, Five Acre Lots.
Cook, Mrs. widow, Wallace.
Cooper, Harry, harbormaster, Esplanade.
Cooper, Wm., miner, Kennedy.
Commercial Hotel, Thos. O'Connell, prop., Commercial and Bastion.
Corcoran, Miss M. fruit and confectionery, Victoria crescent.
Cordell, John M., miner,, h. Kennedy.
Cordell, Henry, miner, Kennedy.
Cornish, C., miner, N. V. C. Co.
Cornish, Thos., gardener, Five Acre lots.
Cornish, Wm., miner, 20 Dickson.
Cornfield, Albert, miner, Milton.

## CITY OF NANAIMO.

Coundley, Ed., miner, h. 58 Prideaux.
Coundley, N., miner, h. 58 Prideaux.
Coughlan, W. P., photographer, 26 Fitzwilliam.
Courtney, A. W., miner, 104 Victoria road.
Cottle, M., miner, N. V. C. Co.
Cottle, J., miner, N. V. C. Co.
Cowan, John, miner, N. V. C. Co.
Cowan, P., miner, N. V. C. Co.
Cowie, A., clerk, res. Irwin.
Cowie, James, N. V. C. Co.
Cowie, John, sticker, Haslam's Mill.
Cowie, Mrs. widow, Irwin.
Cox, E., miner, N. V. C. Co.
Craig Bros., (Stanley and Tom), Bas blacksmith, Bastion.
Craig, R., carriage painter, Wallace..
Craig, Stanley, of Craig Bros., res. Wallace.
Craig, Tom., of Craig Bros., res. Wallace.
Craig, Wm., miner, 66 Fitzwilliam.
Crescent Hotel, Humphrey & Hepple, props., Victoria Crescent.
Crithley, Seth, miner, 226 Nicol.
Cressman, Wm., plumber and steam fitter, 51 Commercial.
Crew, Henry, miner, Five Acre Lots.
Cross, G. E., mgr. Review Pub. Co., res. Prideaux.
Cross, G. H., editor Review, Prideaux.
Crossan, Andrew, miner, Nicol.
Crossan, James, chief of police, 18 Esplanade, h. Irwin.
Crossan, Wm., grocery store, 52 Irwin.
Crowder, J. P., carpenter, Milton.
Crowder, Curtz., cigarmaker, res. Milton.
Crowder, N., miner N. V. C. Co.
Culligan, John, miner, 14 Selby.
Culligan, Wm., pusher, 14 Selby.
Cummerford, Thos., tailor, McLeod's.
Cumming, Rev. Wm. B., St. Andrew's Presbyterian church, Fitzwilliam.
Cummings, Thos., engineer, Bastion.
Cunliff, J. N. V. C. C., Prideaux.
Cunningham, Archie, N V. C. Co., Milton.
Cunningham, Thos., miner, Macleary.
Curry, Joseph, engineer, 84 Haliburton.
Curry, R., of Gabel & Co., res. Milton.
Curry, T., N. V. C. Co., 84 Haliburton.
Curry, W. J., dentist, Church, Green blk.
Cusack, Robt., gardener, Fraser.
Custerton, Chas., miner N. V. C Co.

CUSTOM HOUSE,
B. H. SMITH, Collector.
FRONT.

Cuthbert, Geo., miner N. V. C. Co.
Dailey, Daniel, barber, Commercial, res. Newcastle townsite.
Dandoof, Jno., miner N. V. . Co. Irwin.
Dandoof, Mrs., wid., Nicol.
Dallas, Frank, miner N. V. C. Co.
Danks, Geo., miner, Comox road.
Davidson, J., miner, Prideaux.
Davis, A., miner, 164 Nicol.
Davis, Frank, butcher, Nicol.
Davis, George, Union Brewery, 68 Haliburton.
Davis, J. H., miner N. V. C. Co. Nicol.
Davis, Ellis, miner N. V. C. Co.
Davis, D., miner N. V. C. Co.
Davies, James, bartender, Provincial Hotel.
Davis, J., miner N. V. C. Co.
Davis, M. J., miner N. V. C. Co.
Davis, John, miner, Victoria road.
Davis, John, miner, 176 Farquhar.
Davis, John, miner, Kennedy.
Davis, Dr. L. T., coroner Nanaimo dist. res. Albert.
Davis, Thos., miner, 33 Milton.
Davison, F., miner N. V. C. Co.
Davison, F., barber, Palace Hotel.
Davy, John, miner, Irwin.
Davy, Joseph, miner, Farquhar
Davy, Joseph, Sr., miner N. V. C. Co.
Davy, Mrs. A., wid. Irwin.
Dawson, Henry, teamster, Selby.
Dawson, Miss A. N., dressmaker, Selby.
Dawson, Miss Annie, 25 Commercial, dressmaker.
Dawson, Sid., miner, Kennedy.
Day, John, coal runner, 3 Cavan.
Deacon, John H., butcher, Nicol, res. Commercial.
Deacon, J., clerk butcher shop.
Dean, Wm., miner, Kennedy.
DeChristian, F., miner, N. V. C. Co.
DeCoeur, John, farmer, Haliburton.
DeGreek, Harry, farmer.
Dempster, Capt., Newcastle.
Dempster, Harry, N. V. C. Co.
Derbyshire, Peter, miner, N. V. C. Co.
Desire, Henry, miner, Haliburton.
Dessup, Helen, Comox road.
Devereux, John, commission merchant, Hirst's Wharf.
Devlin, Ed., Victoria road.
Devlin, Harry, miner, Needham.
Devlin, Joseph, miner N. V. C. Co.
Durham, John W., miner N. V. C. C.
Devos, L., miner N. V. C. Co. Haliburton.

Deyer, Thos., miner, Robin.
Diamond, John, miner, Kennedy.
Dick Archibald, gov. inspector of mines, res. Prideaux.
Dick, Wm., miner, Victoria road.
Dick, Wm., jr., clerk, Victoria road.
Dickson A., miner N. V. C. Co.
Dickson, S. A., miner N. V. C. Co.
Dickson, Thos., miner N. V. C. Co.
Dickson, E. J., bricklayer, 65 Wentworth.
Dickinson, Jno., miner N. V. C. Co.
Dickson, Tom., miner, Kennedy.
Dillsworth, A., miner N. V. C. Co. 61 Nicol.
Dixon, A. J., carpenter, Bridge.
Dixon, A. A., carpenter, Bridge.
Dixon, Albert, miner, Kennedy.
Dobeson, J. W., moulder, res. Newcastle
Dobeson, N. W., of T. & N. W. Dobeson, res. Wentworth.
Dobeson, O. J., moulder, Newcastle townsite.
Dobson, T., Nanaimo Foundry, Comox, res. Newcastle.
Dodd, Thos., miner, res. 26 Fry.
Doholt, John, farmer, Sharp Point.
Dominion Express Co., Wm. McGirr. agent, 23 Commercial.
Donaldson, J. M., of Andrews & Donaldson, 50 Albert.
Donatto, Z., miner N. V. C. Co.
Donlan, Edwart, Comox road.
Donley, Ed., prop. Newcastle House, Comox road.
Donner, J., miner N. V. C. Co.
Doney, Samuel, miner, res. Haliburton.
Doney, Wm., miner N. V. C. Co.
Donough, T., carpenter, Newcastle.
Dorsay, James, Haslam's mill.
Dertolo, J., miner N. V. C. Co.
Dotte, J., clerk, 49 Commercial.
Doward, E., miner N. V. C. Co.
Doyle, W. H., carpenter, Esplanade.
Drake, Chas., miner N. V. C. Co.
Drake, Samuel, sheriff and asst. jailor, res. Needham, Gov. buildings.
Drew, Richard, miner, bds. 55 Commercial.
Drydale, W. F., M.D., Prideaux.
Duca, Jno., miner N. V. C. Co.
Duggan, James, miner, Haliburton.
Dunbar, James, miner, bds. Identical.
Duncan, Mrs., 91 Franklin
Runey, Wm., miner, bds. Balmoral Htl.
Dunlap, A., Oriental Hotel.
Dunn, W. R., compositor Review, res Commercial.
Dunsmuir, Alex., miner, Selby.
Durham, John, miner, Haliburton.
Durham, J. W., miner N. V C. Co.

**VANCOUVER FLORAL Co.**

*Headquarters for*
**ROSES and CARNATIONS.**
*Finest assortment of*
**DECORATIVE and HOUSE PLANTS.**

**Cor. Burrard & Melville Sts., Vancouver**
**Tel. 109. JAMES PONT, Man'gr**

Durward, Miss, milliner, res. Wallace.
Dykes, Joseph, miner, Newcastle.
Dykes, Isaac, miner, Newcastle
Dwyer, Tom, miner N. V. C. Co.
Eaden, Wm., farm hand, Five Acre Lot
Eastham, James, miner N. V. C. Co.
Ede, Mrs., dressmaker, Findlayson.
Edmiston, W., miner, 160 Nicol.
Edmunds, E., miner, Farquhar.
Edmunds, Wm., miner, Farquhar.
Edwards, Wm. E., miner, 78 Nicol.
Electric Light Power & Heating Co., Fraser.
Elgar, James, Nicol.
Elliott, D. H., carpenter, Hecat.
Elliot, Tom, miner N. V. C. Co.
Emblem, Isaac, N. V. C. Co., Selby.
Emlick, E., Haliburton.
Emlick, Geo., miner, Haliburton.
E. & N. Ry., W. A. Wood agent.
Equitable Savings, Loan and Bldg Ass., Geo. L. Echetky agent.
Era, Thos., miner N. V. C. Co.
Escott, Edward, carpenter, Kennedy.
Eureka Soda Water Works, Louis Lawrence mgr., Wallace.
Evans, J. W., miner N. V. C. Co. 5 acre lots.
Evans, W. H., miner N. V. C. Co.
Evans, E., miner, Comox.
Evans, Robt., prop. Nanaimo hotel.
Eva, Thos., miner.
Fairburn, W. H., upholsterer, Haliburton.
Fear, N. M., laborer, Nicol.
Feethy, R., miner, Selby.
Feen, And., miner.
Ferguson, Daniel, miner N. V. C. Co.
Ferguson, Donald, fireman, 169 Haliburton.
Ferguson, Duncan, miner N. V. C. Co.
Ferguson, D. W., miner, N. V. C. Co. Nicol.

## CITY OF NANAIMO.

Ferguson, J. H., accountant, Merchants' Bank of Halifax, res. Front.
Ferguson, M., miner, bds. Provincial.
Ferguson, N. M., miner N. V. C. Co.
Ferguson, Peter, warehouseman, res on dock.
Ferguson, R., miner N. V C. Co.
Ferguson, R. Jr., miner N. V. C. Co.
Fern, John, coal trimmer, 17 Nicol.
Ferron, John, coal trimmer, Haliburton.
Fiddick, C., N. V. C. Co.
Fiddick, Mrs. S., Cedar District.
Finlayson, Robert, carpenter, Nicol.
Fisher, Geo., miner, Victoria road.
Fitzgerald, J. H., Nanaimo Hotel.

FITZPATRICK & MERCER, prop. Central Hotel.

Fitzpatrick, M., of Fitzpatrick & Mercer.
Flint, Wm., miner N. V. C. Co.
Flumerfelt, W. E., boots and shoes, Commercial, res. Albert.
Foglioni, Harry, lab., Union Brewery.
Forrest, Geo., Comox road.
Forrest, Wm., miner, 16 Fry.
Foster, Mrs. A. S., Nicol, res. Chapel.
Foster, G., N. V. C. Co.
Foster, Herbert, salesman, 70 Irvin.
Foster, H. A., clerk, 49 Commercial. res. Skinner.
Foster, A. G., painter, Chapel.
Foster, Stanley, painter, Chapel.
Foster, Thos. W., miner, 3 Walkin.
Foster, W., miner, 3 Watkins.
Fontana, J., miner, N. V. C. Co.
Fox, Joseph, bartender, Newcastle Hse.
Fox, Mrs. Sam, Westly.
Frames, James, miner, 19 Haliburton
Frame, John, miner, 175 Haliburton.
Francis, David, miner, Victoria road.
Fraser, Alex., miner N. V. C. Co.
Fraser, Mrs. John, wid., 37 Fry.
Freethy, R., miner, N. V. C. Co.
Frederickson, John, teamster, Prudeaux
Freeman, Harry, miner, N. V. C. Co.
Freeman, John, Prideaux.
Freeman, John W., miner, Haliburton.
Freeman, Mrs. E., Haliburton.
Free Press, George Norris, prop.
Freethy, Robert, miner, 36 Milton.
Frew, Mrs., wid., Haliburton.
Frew, Mrs. A., widow, Haliburton.
Freethy, Robt. H., Selby.
Fri, Verbeke Renny, Father, St. Peter's Roman Catholic, res. Wallace.
Fritsch, A., laborer, Robson.
Frost, Geo., carpenter, Newcastle.
Fulmore, —, steamer Joan, Wallace.
Gable, P. & Co., cigarmakers, 27 Bastion.
Galbraith, Daniel, foreman mill, res Newcastle townsite.
Gallaway, Alex., teamster, Robson.
Galloway, David, miner, Wentworth.
Galloway, Jas., Newcastle townsite.
Ganner, Joseph, livery, 12 Cavan.
Ganner, Wm., expressman, 5 acre lot.
Gardiner, Louis, stableman, Thompson & Scoville.
Garland, Archibald, miner, 21 Haliburton.
Garland, Mrs., res. Macleary.
Garland, W., miner N. V. C. Co. Macleary.
Gartley, B., miner, Wentworth.
Gartley, E., Newcastle.
Gartley, Geo., laborer.
Gatz, Adolph, miner, Newcastle.
Geddes, Frank, res. Front.
Geddes, Frank, stenographer, bds. Robson.
Gellerd, Robt., miner, 28 Esplanade.
Geneni, Vincent, watchmaker, Commercial.
George, Mrs., fruits and tobacconist, Commercial.
George, Geo., miner, 39 Fry.
Gerrard, B., miner, 32 Irwin.
Gerrow, John, miner, 5 Haliburton.
Gibbons, Alex., tailor, res. Palace Hotel.
Gibbs, Austin, miner N. V. C. Co.
Gibson, Ed., miner N. V. C. Co.
Gilbert, J. K., Selby.
Gill, W., miner N. V. C. Co.
Gillis, A., miner.
Gillis, Duncan, miner, Victoria road.
Gillespie, J. C., miner, 224 Nicol.
Gillespit, Robt., coal trimmer, Kennedy.
Gilligan, James, grave digger, 25 Skinner street.
Gilmour, P., miner, Needham.
Gladdens, John, machinist, Richard.
Glaholm, T. W., of Johnston & Co., res Chappel.
Glaholm, John Wm., Nanaimo Wharf Co., res. Albert.

GLOBE HOTEL, FIRE PROOF BRICK BUILDING, ALEX. HENDERSON, Prop. FRONT STREET.

Godfrey, James, miner, 23 Haliburton.
Godfred, James, miner, 23 Haliburton.
Goffalo, F., miner, N. V. C. Co. 27 Nicol.
Gonalini, Nicola, laborer, Finlayson.
Gomez, F., miner N. V. C. Co.
Good, H. L., Customs-house, Newcastle.
Good, Rev. Canon, (J. B.) St. Paul's Church, res. Dallas sq.

**GOOD, J. H.,**
**AUCTIONEER, AND**
**GENERAL COMMISSION,**
**GREEN BLOCK.**

Good, P., weighman, N. V. C. Co., res. Dallas square.
Good, V. W., New Vancouver Coal Co., Dallas Square.
Goodman, Godfrey, carpenter, Milton.
Goodwin, —, Milton.
Gooley, James, miner, 5 acre lots.
Gordon, Gilbert, miner, 5 Haliburton.
Gordon, H., customs officer, res. New castle Townsite.
Gordon, James, agt., Lubbock sq.
Gordon, James, sr. , Lubbock sq.
Gordon, Mrs., 96 Nicol
Gordon, Peter, miner, Nicol.
Gordon, Thos. J., miner, Haliburton.
Gordon, Wm., 5 Haliburton.
Goss, Fred, miner, 160 Haliburton.
Goskery, Hy., miner, N. V. C. Co.
Gough & Evans, prop., Nanaimo Hotel.
Gough, F., miner, N. V. C. Co.
Gough, Sam, city clerk, 36 Skinner.
Gouthro, Ed., miner, 60 Irwin.
Gowlland, Richard, miner, Haliburton.
Graham, Geo., miner, Dickson.
Graham, John Wm., miner, 150 Nicol.
Grand, Mrs., widow, Prideaux.
Grand Hotel, Wm. W. Steele prop.
Grant, Mrs. E., wid., Prideaux.
Grant, F. W., mgr. David Spencer, res. Victoria Crescent.
Gray D. S., freight clerk, E. &. N. Ry.
Gray, Geo., miner, 143 Irwin.
Gray, John, miner, 143 Irwin.
Gray, John, miner, 143 Nicol.
Gray, Joseph, 143 Nicol.

**GREEN & MARTIN,**
(W. E. Green and T. J. Martin.
**PROPS. WINDSOR HOTEL,**
**Tel. 43.**

Green, W. E., of Green & Martin, Windsor Hotel.
Gregory, John, miner, Haliburton.
Gregory, John, miner, Haliburton.
Greenshields, J. M., engineer, Milton.
Greenway, A., miner, N. V. C. Co.
Greenway, Ben., miner, N. V. C. Co.
Greenway, Jno., miner, N. V. C. Co.
Greenwell, Archibald, miner, 70 Irwin.
Greenwell, Isaac, miner, N. V. C. Co.
Greenwell, J. R., miner, N. V. C. Co.
Greenwell, Jno A., miner, N. V. C. Co.
Greenwell, John S., miner, h. 70 Irwin.
Greenwell, J. Richard, miner, N. V. C. Co., Kennedy.
Grey, Wm. miner, N. V. C. Co.
Grey, John, miner, N. V. C. Co.
Grey,. J, G., miner, N. V. C. Co.
Griffiths, Ben., miner, 95 Nicol.
Griffiths, Wm., miner, 19 Chappel.
Grimison, J. L., Chappel.
Grundy, Mrs. h. 55 Nicol.
Guilliatti, Jackin, miner, N. V. C. Co., res. 97 Haliburton.
Guffalo, J., Italian Hotel.
Gullan, Chas., laborer, Nicol.
Gustus, Chas., 109 Milton.
Guthrie, Thos., miner, Victoria road.
Haarer, Fred, laborer, Robson.
Haarer, Mrs. M., widow, Robson.
Hague, Sam, miner, N. V. C. So.
Hale, John, miner, Haliburton.
Hall, F. M., 26 Victoria Crescent, res. Wallace.
Hall, Rev. T. W., Methodist Church, res. Wallace.
Hall, Wm., watchman, Haslam's mill.
Halverson, J. D., miner, Haliburton.
Hamilton, Archibald, convict guard and constable, res Newcastle.
Hamilton Powder Co npany, head office, Montreal; local office, Victoria.
Hampson, F., miner, 29 Milton.
Hancock, Dick, miner, Kennedy.
Handlen, James, miner, Nicol.
Hanholm, Andrew, laborer, Milton.
Hanna, Mrs., Milton.
Hanna Robt., miner, N. V. C. Co.
Hansen, C., miner, N. V. C. Co.
Hardy, James, engineer, Prideaux.
Hardy, Thos., druggist, Windfield Crescent.
Hardy, D. W., miner, N. V. C. Co., res. 48 Prideaux.
Hardy, James, sr., miner, N. V. C. Co. 48 Prideaux.
Hardy Joseph, miner, N. V. C. Co. 48 Prideaux.
Hardy, Geo., miner, N. V. C. Co., 48 Prideaux.
Hardy, James, jr., miner, N. V. C. Co, 48 Prideaux.
Hard y, Wm., bartender Oriental.
Hard, Mrs., widow, Kennedy.
Harley, Ed., miner, N. V. C. Co., 146 Haliburton.
Harley James, miner, N. V. C. Co., 146 Haliburton
Harley, James W., miner, N. V. C. Co., 146 Haliburton.
Harley, N., miner, 157 Nicol.
Harold, Harold, driver, h. Kennedy

## CITY OF NANAIMO.

**Harris, Edmund, miner, Mill.**
**Harris, Isaac, miner, N. V. C. Co.**
**Harris, Morgan, miner, 51 Fry.**
Harris, Pendry, engineer, h. Irwin.
Harrison, B., Kennedy st.
Harrison, Eli, jr., County Court Judge,
Harrison, Ralph, miner, Prideaux.
Hart, John, coal trimmer, h. 3 Ca an.
Harwood, John, clerk N. V. C. Co.
Harwood, Peter, miner, 112 Nicol.
Haslam, A., Nanaimo Saw Mill, h. Wallace.
Haslam, Thos., planerman Haslam mill
Hasenfritz, A., brewer, Comox road.
Hasenfratz, H., miner N. V. C. Co.
Hasham, H., peddler, Haliburton.
Hawkins, James, miner, h. Richards.
Hawthornthwaite, J. H., N. V. C. Co.
Hawthorn, George, night watchman, Newcastle.
Hayllar, Lindsay, bartender Commercial hotel.
Hazel, T., gardener, Richard.
Heather, E., miner, 40 Kennedy.
Heddle, W. T. & Co., groceries, J. C. Morton, mgr., 72 Albert.
Heddle, W. T., of W. T. Heddle & Co., res. Albert.

**HENDERSON, ALEXANDER, PROP. NANAIMO MARBLE WORKS, FRONT.**

h same

Henderson, C. C., shoemaker, Bastion, res. Bridge.
Henderson, Mrs. A. M., Kennedy.

**HENDERSON PUBLISHING CO., Ltd., PUBLISHERS OF THE BRITISH COLUMBIA GAZETTEER & DIRECTORY JAMES HENDERSON, MAN. DIR., HEAD OFFICE, VICTORIA.**

Henderson, S., Kennedy.
Hendrickson, M., h Milton.
Hendrickson, Victor, miner, Nicol.
Henry, D., miner N. V. C. Co.
Hepple, G. W., bartender Crescent hotel.
Hepple, Wm., of Humphrey & Hepple

**HERMANS & WAMSLEY, BUTCHERS, COMMERCIAL ST.**

Hewitt, Harry, teamster, Milton.
Hickman, A., blacksmith, Kennedy.
Hickman, J. K., Sr., 70 Prideaux.
Hickman, J. K., engineer, 68 Prideaux.
**High School, Walter Hunter, principal, Nicol st.**
High, Peter, 56 Haliburton.
**Hilbert, A. E., undertaker, 1 Bastion.**
**Hilbert, M. & Son, undertakers, 1 Bastion.**
Hilbert, Richard, tobacconist, Commercial, res. Front.
Hilbert, Wm., blacksmith, res. Five Acre Lot.
Hill, G., laborer, 77 Prideaux.
Hill, James, engineer, res. Mill.
Hills, L. H., jeweller, Commercial.
Hilton, H., N. V. C. Co.
Hinemarsh, Robt., Britannia hotel, 53 Commercial.
Hinemarsh, Thos., bartender Britannia hotel.
Hirst Estate, C. N. Westwood, receiver.
Hirst, Jas., groceries, boots and shoes, res. 38 Commercial.
Hirst, Robt., miner, Dickson.
Hirst, Wm., clerk, 38 Commercial, res. Commercial.
Hodgins, John, miner, Haliburton.
Hodgson, E., prospector, Pine.
Hodgson, Geo., miner N. V. C. Co.
Hodgson, John, miner, Haliburton.
Hodgson, Tom, miner N. V. C. Co.
Hodgson, Wm. C., miner, 62 Nicol.
Hodgson, Wm., miner N. V. C. Co.
Hodkinson, Jas., teamster, Fitzwilliam.
Hodson, Thos., stonecutter, Wallace.
Hogan, David, clerk, Newcastle.
Hogan, Wm., grocer, Newcastle.
Holman, Louis, cigarmaker, res. Commercial.
Honeman, J., Mrs., wid., Esplanade.
Honeyman, Jack, Newcastle.
Huneyman, Mrs. Charles, wid. Esplanade.
Hope, Thos., miner, McLary.
Hopkins, W. H., compositor Free Press, res. Fourth.
Hopkins, Y., 37 Milton.
Hople, Jacob, miner N. V. C. Co.
Horne, A. H., postmaster, postoffice blk
Horn, H. G., clerk, P. O.
Horne, H. L., clerk, 38 Commercial, res. Wallace.

**HOTEL WILSON (THE), HEADQUARTERS FOR COMMERCIAL TRAVELLERS, GEO. R. RAYMOND, Prop.**

CITY OF NANAIMO.

Hoskin, Joseph, Albert.
Hosking, Wm., miner, 53 Nicol.
Hosie, Wm., painter, Campbell.
Hostenor, A., miner N. V. C. Co.
Hough, John, miner, Nicol.
Hubbard, M., N. V. C. Co.
Hubbard, Wm., 156 McLary.
Hudson, Thos., marble cutter, res. Wallace.
Hudson, Thos., miner ,Haliburton.
Hudson, Wm., miner, Irwin.
Hughes, Edward, boots and shoes and clothing, 19 Commercial, res. Albert.
Hughes, Frank, miner, 80 Albert.
Hughes, J., Franklin.
Hughes, Wm., miner, Haliburton.
Hummer, Chas., butcher res. Newcastle townsite.
Humphrey, J., of Humphrey & Hepple.
Hunter, C., N. V. C. Co.
Hunter, John, machinist, Victoria road.
Hunter, Joseph, miner, 193 Haliburton.
Hunter, John, miner, N. V. C. Co.
Hunter, John Jr., miner N. V. C. Co.
Hunter, A., miner N. V. C. Co.
Hunter, Thos., miner, Haliburton.
Hunter, Walter, teacher High school, Newcastle townsite.
Hunter, Wm., engineer, Haliburton.
Hurst, Jas., merchant, Commercial.
Hurst, F., miner N. V. C. Co. Haliburton.
Hurst, Wm., merchant, Commercial.
Hutchinson, Wm., laborer, 28 Albert.
Hutter, Mat., res. Haliburton.
Identical Hotel, Hector McLean prop., Victoria Crescent.
Imperial (Life), Geo. L. Schetky, agent.
Ince, Wm., Union brewery.
Isher, Jonathan, miner, Kennedy.
Inkster, Gilbert, miner, Milton.
Irving, E. B., coll., ass. police court clerk, Comox road.
Ishister, J., miner N. V. C. Co.
Ishister, W., miner N. V. C. Co.
Isherwood, J miner N. V. C. Co. Kennedy.
James, Harry, teamster, Prideaux.
Jarvis, Wm., h. Milton.
Jamison, Robt., miner, h. Milton.
Jarvis, R., miner N. V. C. Co. 5 acre lot.
Jarvis, W., fireman, 104 Nicol.
Jatz, A., miner N. V. C. Co.
Jeffreys, W. L., Newcastle.
Jenkins, A. G., machinist, Fry.
Jenkins, Geo., engineer Union Brewery, Fry.
Jenkins, J. E., Old Flag Inn, Skinner and Bastion.
Jenkins, J. H., Prideaux.

**Well Lighted Sample Rooms**

**Headquarters for Commercial Travellers**

# The Hotel Wilson

**NANAIMO, B. C.**

**Booking Office—Alberni Stage.**

**Stage Leaves Hotel Tuesdays and Fridays at 1:30 p. m.**

**GEO. R. RAYMOND, Prop.**

Jenkins, Tom, miner N. V. C. Co. res. Fry.
Jenkson, Wm., miner, 57 Kennedy.
Jerrard, Bernard, miner, 32 Irwin.
John, David, miner N. V. C. Co.
John, A., laborer, 18 Irwin.
Johns, A. L., laborer, 18 Irwin.
Johnson, E. E. C., boots and shoes, 19 Commercial.
Johnson, Geo., miner, Needham.
Johnson, John, carpenter, Milton.
Johnson, T. J., miner N. V. C. Co. 204 Haliburton.
Johnson, Ralph, Jr., miner, 154 Nicol.
Johnson, R., farmer, Gillespie.
Johnson, R., miner, Nicol.
Johnson, W. R., miner, Dickson.

**JOHNSTON & CO., A. R.,**

**WHOLESALE AND RETAIL GROCERS AND COMMISSION MERCHANTS, BASTION.**

Johnston, A. R., of Johnston & Co., res. Front.
Johnston, Capt. A., res. Newcastle.
Johnston, James, coal trimmer, Nicol.
Johnston, John A., miner, 39 Irwin.
Johnston, Thos., miner, Haliburton.
Jolley, Chas., foreman stable, 18 Harrison.
Jolley, Chas., N. V. C. Co.
Jolley, Robt., cook, Commercial.
Jones, C. W., miner N. V. C. Co.
Jones, David, watchman, 27 Milton.
Jones, Evan, 111 Nicol.
Jones, Geo., assistant Free Press, res. Nicol.
Jones, Geo., miner, Farquhar.
Jones, Harry, miner, Nicol.
Jones, H. C., miner N. V. C. Co.
Jones, Jas., pusher in mine, 111 Nicol.
Jones, James, miner N. V. C. Co.

## CITY OF NANAIMO.

Jones, John, miner, Milton.
Jones, John, miner, 171 Farquhar.
Jones, J., bartender Nanaimo hotel.
Jones, J. A., miner N. V. C. Co.
Jones, J. D, miner N. V. C. Co. Milton.
Jones, J. H., miner N. V. C. Co.
Jones, J. T., miner N. V. C. C.
Jones, J. W., miner N. V. . Co.
Jones, R., miner N. V. C. Co.
Jones, R. H., miner N. V. C. Co.
Jones, Thos., Farquhar.
Jones, T. R., Milton.
Jones, Wm., miner, 80 Prideaux.
Jones, Wm. B., miner N. V. C. Co.
Jones, Wm., G., miner, 153 Victoria road.
Jones, W., miner N. V. C. Co.
Jones, W. A., bartender Occidental.
Jones, W. J., miner, Franklin.
Jurit, Geo., miner N. V. C. Co.
Jurit, Wm., miner N. V. C. Co.
Kearst, Israel, miner, 116 Haliburton.
Keast, Wm., miner N. V. C. Co.
Keast, John, miner, 176 Farquhar.
Keast, Thos., miner, 176 Farquhar.
Keene, Charles, miner, Milton.
Keist, John, miner, 176 Farquhar.
Keith, Israel, miner, 194 Nicol.
Keith, Thos., miner, Milton.
Keithley, Herbert, Selby.
Kellet, G., miner N. V. C. Co.
Kelly, Jas. fruit and confectionery, Fitzwilliam.
Kelly, James, architect, Fitzwilliam.
Kemp, W., N. V. C. Co Victoria road.
Kent, Geo., carpenter, 94 Nicol.
Kenone, Jas., miner N. V. C. Co.
Kennedy, W. T., bartender Central Hotel.
Kenyon, Richard, carpenter, Milton.
Kenyon, W. H., clothes cleaner, Front.
Keddy, Wm., teamster, 22 Chappel.
Kernich, John, miner, 17 Nicol.
Kest, Israel, miner, Nicol.
Kest, William, miner, N. V. C. Co.
King, Fred., bookkeeper, res. Front.
Kirkham, Wm., convict guard, Newcastle.
Kirkwood, Robt., miner, 102 Nicol.
Kitchen, Ernest, clerk, Newcastle.
Kitchen, Thos., real estate, Commercial, res. Newcastle.
Klaish, A., miner, Robin.
Knightingale, Richard, Selby.
Knarston, James, bookkeper, 84 Selby.
Kosky, Henry, lab., Milton.
Kurtzhals, F., miner N. V. C. Co.
Lecoq, A., miner, 101 Victoria road
Lamb, Mrs., 20 Kennedy.
Lamb, R., miner N. V. C. Co.
Lanaway, G. B., compositor Free Press, res. Haliburton.
Land, Capt. P. M., Esplanade.
Langham, James, miner, Irwin.
Langham, John, miner, Haliburton.
Langhan, James, miner.
Langham, John, miner, Gillespie.
Langill, R., teamster, Union Brewery Co., Dunsmuir.
Langton, W. M., hardware, Nicol, res. Hecate.
Larson, G. W., miner, Irwin.
Law, Geo., emp. Berry & Thompson.
Lawless, Gus, miner N. V. C. Co. Franklin.
Lawrence, Louis, mgr. Eureka Soda Water Works.
Lawson, John, miner, Machleary.
Lawson, E. J., miner N. V. C. Co.
Leach, John, miner, Prideaux.
Leask, George, prospector, Selby.
Leask, Jas., miner N. V. C. Co.
Lecoq, Alphonse, miner, 101, Victoria rd.
Lee, E. Mrs., wid., 22 Prideaux.
Lee, Geo., miner, Irwin.
Lee, James, miner, 22 Prideaux.
Lee, J. R., miner N. V. C. Co.
Lee, Miss, R. S., Newcastle.
Lees, J. G., Haslam's mill.
Le Feuvre, F. B., N. V. C. Co., Albert.
Leighton, Wm. K., financial agent. Commercial, res. Fitzwilliam.
Leiman, Thos., miner N. V. C. Co.
Lennard, John, carpenter, Five Acre Lot.
Leonard, John, N. V. C. Co.
Lepista, Mike, miner N. V. C. Co.
Lewis, David, miner, Nicol.
Lewis, W., bookkeeper, res. Newcastle
Lewis, W. O., shoemaker, 42 Victoria Crescent, 10 Haliburton.
Liggens, J., porter, Old Flag Inn.
Lingard, Miss, bds. House, Front.
Linn, Mrs. E., wid., 9 Selby.
Lisk, James, farmer, Five Acre Lot.
Leisk, James, engineer, 132 Nicol.
Leiser, Geo., miner, 107 Nicol.
Lister, James, miner, Victoria road.
Livingston, M., miner, Pine.
Locke, Capt. L. P., Wentworth.
London Guarantee and Accident, Geo. L. Schetky, agent.
Lorimer, J., miner N. V. C. Co.
Lowdon, Joseph, miner, Nicol.
Lukey, R. J., compositor Free Press, res. Richard.
Lund, Martin, farmer, Pindeaux.
Luporini, Mrs. R., wid., 105 Milton.
Luponini, G., fruit, Church.

CITY OF NANAIMO.

Lyons, Mrs., wid., Irwin.
Macarthy, James, miner N. V. C. Co.
Macdonald, D. S., gen. store, Haliburton.
Macdonald, Malcolm, 21 Selby.
Mace, Alf., painter, Milton.
Mace, Sid., miner, Kennedy.
Macher, John, miner, 169 Nichol.
Machin, Chas., miner, Haliburton.
Machin, Frank, miner N. V. C. Co.
Machin, Fred., miner N. V. C. Co.
Mackay, C., miner, Milton.
Macleod, D., physician, Commercial and Bastion, Front.
Maclead, J. F., tailor, res. Palace.
Madden, Thos.,coal trimmer, h. 15 Nicol.
Madell, Henry, lab., Irwin.
Mahle, Andrew, engineer Union Brewing Co., Fry.
Maher & Co., wholesale liquor dealers, Front.
Mahrer, Herman, of Mahrer & Co., res. Comox road.
Mahrer, John, of Mahrer & Co., res. Comox road.
Mains, C. B., butcher, Skinner.
Makey, Con., miner N. V. C. Co.
Makey, Vic., miner N. V. C. Co.
Malcihard, A., miner, N. V. C. Co.
Malcolm, John Kennedy.
Malis, Roland, farmer, Five Acre Lot 5 acre lot.
Malpass, Jas., miner N. V. C. Co.
Malpass, Thos., miner N. V. C. Co.
Malpass, Joseph, miner, Prideaux.
Malpass, R., N. V. C. Co.
Maley, A., emp. Brewery, 26 Fry.
Mankwell, Joseph, miner N. V. C. Co.
Manners, Harry, waiter Wilson hotel.
Manson, Lawrence, general store, 116 Haliburton.
Manson, Wm., bookkeeper Nanaimo saw mill, res. Prideaux.
Mardis, K. J., carpenter, Victoria road.
Marfao, John, miner, 63 Prideaux.
Marks, Wm., butcher, res. Fraser.
Marwick, John, teamster, Cedar Dist.
Marshall, Arthur, Kennedy.
Marshall, James, milkman, res. Newcastle.
Marshall, Oliver, miner, McLary.
Marshall, Wm., miner, 139 Nicol.
Martell, J., miner, 30 Esplanade.
Martin, Andrew, cigarmaker. res. Prideaux.
Martin, Daniel, laborer, Irwin.
Martin, Joseph, driver Bevilockways, res. Prideaux.
Martin, Miss, dressmaker, Commercial.
Martin, Moses, miner, 29 Nicol.
Martin, Robert, blacksmith, Kennedy.
Martin, T. J., of Green & Martin.
Martin, Wm., Prideaux.
Martin, W. H., clerk, 34 Prideaux.
Mason, George, miner N. V. C. Co.
Mason, W., D.D.S., No. 1 Victoria crescent.
Masters, G. E., dry goods, Commercial, res. Robson.
Marters, C. E., dry goods.
Matheson, A., miner N. V. C. Co. 5 acre lots.
Math, Wm., miner, Haliburton.
Mathe son, Alex., miner, 64 Milton.
Matheson, D. J., tailor, Nicol.
Matheson, F., miner N. V. C. Co. 5 acre lots.
Mathews, E., miner, res. Milton.
Mattishaw, E., miner N. V. C. Co. 5 acre lots.
Mattishaw, Geo., miner N. V. C. Co. 5 acre lots.
Mattishaw, Henry, miner N. V. C. Co.
Mattishaw, J., miner N. V. C. Co.
Mattishaw, L. F., miner, N. V. C. Co.
Mattishaw, R., miner N. V. C. Co.
Mattishaw, Sam, miner N. V. C. Co.
Mattishaw, Wm., miner N. V. C. Co.
Mattison, Augt., miner N. V. C. Co.
Matson, Alex., 18 Fry.
Matson, Fred., miner, bds. 18 Fry.
Matson, O., miner, h. Milton.
May, John, cabinetmaker, res. Newcastle townsite.
Mayne, George, res. Newcastle townsite.
Mayne, Thos., foreman factory, res. Milton.
Moban, John, miner N. V. C. Co.
Mehle, Andrew, engineer, Union Brewery.
Meakin, Albert, miner, Durham.
Meakin, Fred, engineer N. V. C. Co., Milton.
Meakin, John, miner, 120 Haliburton.
Meakin, Mrs. widow, Prideaux.
Mehlus, Mrs., wid. Albert.
Meecham, Charles, miner, Haliburton.
Meecham, Fred, miner, Nicol.
Mellacord, A., miner N. V. C. Co.
Melissa, John, miner, res. 29 Nicol.
Mellish, John, miner, 106 Irwin.
Melzer, Steve, miner, Fry.
Mercer, J. A., of Fitzpatrick & Mercer.
Mercer, J. B., caretaker Central School, Wallace.
Merchants' Bank of Halifax, W. A. Spencer manager, Commercial.
Meredith, Thos., miner N. V. C. Co.
Merrifield, Geo., miner N. V. C. Co.
Merrifield, Wm., miner N. V. C. Co.

## CITY OF NANAIMO.

Merritt, Matthew, miner, 49 Irwin.
Merritt, Maurice, stableman, 49 Irwin.
Merritt, Thos., miner, 49 Irwin.
Merrifield, Thos., miner, 38 Milton.
Merrifield, George, miner, Milton.
Merrifield, Wm., miner, Milton.
Metcalf, Joseph, miner, Albert.
Metcham, Fred, blacksmith, Nicol.
Michael, J., N. V. C. Co.
Michaux, D., miner, Nicol.
Michaux, Emil, miner N. V. C. Co. 45 Dickson.
Millburn, M., miner, N. V. C. Co.
Miller, Chas., engineer, 96 Haliburton
Miller, John, miner N. V. C. Co.
Miller, Matthew, miner, Irwin.
Miller, Mrs. K. C., dressmaker, 66 Nicol.
Miller, M. M., nurse Nanaimo hospital
Miller, Thos., Craig Bros., res. Temperance Hotel.
Miller, Wm., prop. Provincial Hotel.
Millet, Mrs., housekeeper Central Hotel.
Miles, John, miner N. V. C. Co.
Miles, Thos., miner N. V. C. Co.
Miles, Walter, miner, Haliburton.
Melissa, John, miner, 29 Nicol.
M[illegible]ton C., horseshoer, res. Fraser.
Milmore, Jas., miner, 54 Kennedy.
Mills, Thos., 181 Haliburton.
Mitchell (E.) & Rumming (W.) soda water manufacturers, Wallace and Wentworth.
Mitchell E., of Mitchell & Rumming, res. Wallace.
Mochra, J., miner N. V. C. Co.
Moore, J., miner N. V. C. Co.
Moor, M. W., wid., Nicol.
Morgan, Ben., miner N. V. C. Co.
Morgan, J. C., clerk, 46 Milton.
Morgan, Thos., miner, 31 Nicol.
Morgan, T. C., merchant tailor, Commercial, res. Milton.
Morgan, Wm., miner, Selby.
Morgans, Geo., miner N. V. C. Co.
Morgans, M., miner N. V. C. Co.
Morley, J. W., barber, Victoria Crescent.
Moro, Joseph, miner, Nicol.
Morphus, Joseph, miner, Prideaux.
Morris, R., miner N. V. C. Co.
Morrison, John, miner, Haliburton.
Morrison, M., farmer, Wentworth.
Morrison, Sandy, miner, 29 Nicol.
Morrow, Hugh, miner 96 Victoria road
Morton, Joseph, clerk, 46 Milton.
Mosley, Mrs., Milton.
Moss, H., A. R. Johnston & Co., res. Esplanade.
Moss, Thos., miner N. V. C. Co. Esplanade.
Morton, J. C[illegible] [illegible]ton
Morton, W. H., mgr. Pleace Hardware Co., res. 34 Albert.
Morton, W. J., clerk, 34 Albert.
Mouat, Thos., teamster, res. Mill.
Mowat, John T., Craig Bros., Wallace.
Mugford, Enoch, Haslam's mill.
Mullart, Mary, wid., Haliburton.
Muir, Andrew, blacksmith, Esplanade.
Muir, A. R., miner, N. V. C Co.
Muir, Joseph, E. F., lab., Albert.
Muir, Robert, miner, Nicol.
Mulart, C., miner N. V. C. Co.
Mullert, Mrs., wid., Haliburton.
Mullett, Jas., lab., Milton.
Mulholland, Edward, miner, 198 Nicol.
Munro, J. W., clerk, Selby.
Munsey, Thos., miner, Gilespie.
Murlert, Mrs., wid., Haliburton.
Murray, John, edgerman, Haslam's mill.
Muzio, Joseph, miner, Haliburton.
Myles, Walter, miner, Haliburton.
McAdie, Henry, undertaker, Victoria Crescent.
McAlister, Henry, teamster, Thompson Scoville.
McAloney, Joseph A., dupty. col. Inland Revenue, Kennedy.
McAlpine, Mrs., Albert.
McAnanlin, J. H., Haslam's mill.
McAuce, D., miner N. V. C. Co.
McCape, Wm., bricks and cement, Franklin.
McCarthy, James, carpenter, 102 Irwin.
McClay, Thos., miner 60 Irwin.
McCue, Wm., miner N. V. C. Co.
McCourt, Sam, miner, 33 Nicol.
McCourt, Thos., miner N. V. C. Co. Victoria road.
McCuish, Alex., miner, Milton.
McCuish, John, miner, Milton.
McCuish, Neil, miner, Milton.
McCulloch, Wm., mule driver, Fry.
McCurrach, Wm., horseshoer, Craig Bros., Crescent Hotel.
McCutcheon, Chas., grocer, 53 Comox road.
McDermott, Thos., miner N. V. C. Co.
McDonald, Alex., tailor, bds. Wilson.
McDonald, Alex., carpenter, Kennedy.
McDonald, C., carpenter, Fraser.
McDonald, James, printer, Fraser.
McDonald, John, carpenter, Selby.
McDonald, K. C., carriage builder, 14 Prideaux.
McDonald, E D., miner N. V. C. Co.
McDonald, H., miner N. V. C. Co. 57 Kennedy.
McDonald, M., miner, 59 Nicol

McDonald, M., cigar maker, res. Newcastle.
McDonald, M. A., livery, Albert.
McFarlane, Wm., emp. Thompson & Scoville.
McGimpsey, Wm., miner N. V. C. Co.
McGill, J., Cavan.

**McGIRR, WILLIAM.**

**AGENT**

**CANADIAN PACIFIC RAILWAY.**

**23 Commercial. res. Newcastle**

McGirl, Robert, miner, Nicol.
McGregor, Archie, watchman, 49 Nicol.
McGregor, J. Carroll, clerk, res. Nicol.
McGregor, James, res. 41 Albert.
McGregor, John, lab., Victoria road.
McGregor, Wm., N. V. C. Co., 41 Finlayson.
McGuiro, Dan, miner N. V. C. Co.
McHall, Ed., 200 Nicol
McIdoo, Henry, Prov. Police, Newcastle.
McIndia, Moses, guard prov. jail, Newcastle.
McInnes, K., lab., Kennedy.
McInnes, W. W. B., M.P., barrister and solicitor, Room No. 6, Johnson blk. res. Newcastle townsite.
McKaigan, D., Mrs., wid., Kennedy.
McKay, James W., miner, Nicol.
McKechnie, R. E., M.D., health officer, Prideaux.
McKeen, S., grocer, Victoria Crescent.
McKeen, Wm., miner, Cavan.
McKennedy, Wm., carpenter, 72 Haliburton.
McKenny, Wm., driver Taylor, Smith & Co., 22 Milton.
McKenzie, C., miner, 36 Farquhar.
McKenzie, C. C., real estate and insurance, Front, Westley.
McKenzie, Duncan, miner, Selby.
McKenzie, Henry, miner, Kennedy.
McKenzie, John, miner, 34 Fry.
McKenzie, J. E., confectionery, 24 Victoria Crescent.
McKenzie, J. W., miner, 105 Victoria road.
McKenzie, L., miner N. V. C. Co.
McKenzie, R., Albert.
McKenzie, W., miner N. V. C. Co.
McKenzie, W. R., tailor, 10 Haliburton.
McKinnell, David, miner, 100 Nicol.
McKinnell, Gilbert, 27 Haliburton.
McKinnell, James, Milton.
McKinnell, James, miner, Milton, cor Victoria road.
McKinnell, Mrs. David, 100 Nicol.
McKinnon, Dan, miner, 29 Haliburton.

**E. SPILLMAN**

**FRESCO AND SCENIC PAINTER.**

**Wall Papers and Decorations.**

721 PENDER ST.

VANCOUVER, B. C.

McKinnon, Gilbert, 27 Haliburton.
McKinnon, Hector, miner, 29 Haliburton.
McKinnon, Hugh, emp. Thompson & Scoville.
McKinnon, James, miner, 106 Nicol.
ton.
McKinnon, James, teamster, 33 Haliburton.
McKinnon, Michael, miner, 60 Haliburton.
McKinnon, Mrs. John, 29 Haliburton.
McLay, Thos., miner N. V. C. Co.
McLay, Thos., miner, N. V. C. Co., 58 Irwin.
McLay, Thos., compositor Free Press, res. Irwin.
McLean, Hector, Identical Hotel.
McLean, Hugh, miner, 10 Fry.
McLean, Dan, Craig Bros.
McLean, Duncan McL., rancher.
McLean, D., rancher, Cranberry dist.
McLean, John, miner, 10 Fry.
McLean, Kenneth, 12 Fry.
McLean, K., miner, Victoria road.
McLean, Murdoch, rancher.
McLean, Roderick, Craig Bros.
McLean, Wilson, miner, 12 Fry.
McLean, Wm., miner, 12 Fry.
McLellan, Alex., 5 acre lots.
McLellan, Alex., jr., 5 acre lots.
McLellan, A., sec. foreman, Prideaux.
McLellan, Dan, miner, Kennedy.
McLellan, D., miner, Kennedy.
McLellan, Wm. H., miner N. V. C. Co. 5 acre lots.
McLellan, Alex., Crescent Hotel.
McLennan, A., Shamrock Stable, Albert.
McLennan, Wm., miner, Macleary.
McLeod, Angus, prov. constable, Newcastle.
McLeod, —., M.D., Front.
McLeod, Donald, M.D., Front.
McLeod, Geo., tailor, Victoria Crescent.
McLeod, John J., 114 Victoria road.

## CITY OF NANAIMO.

McLeod, Mrs. W., milliner, 94 Nicol.
McLeod, Wm., merchant tailor, Commercial, res. Wallace.
McLeod, W., stove fitter, 94 Nicol.
**McMillan, A. J., 14 Cavan.**
McMillan, J. H., grocer, 15 Victoria Crescent, Franklin.
McMillan, H. G., clerk, bds. Franklin.
McMillan, L., miner, bds. 37 Albert.
**McMullen, Michael, miner, Milton.**
McMurdo, Robt., miner, 26 Irwin.
McNabb, A., fisherman, Newcastle.
McNeil, —, miner, McLary.
McNeil, A., miner N. V. C. Co. Kennedy.
McNeill, E. W., harness maker, Wallace.
McNeil, John, prop. Identical Hotel, Victoria Crescent.
McNeil, James, miner N. V. C. Co.
McNeil, John, miner N. V. C. Co.
McNeil, John, miner, 57 Nicol.
McNeil, M., miner, 62 Haliburton.
McNeil, M., miner, Victoria road.
McNeil, R., miner, res. 29 Nicol.
McNeil, Robt., miner N. V. C. Co.
McNeil, Ronald, miner N. V. C. Co.
McNeil, S., miner, Irwin.
**McRae, Alex., carpenter, Nicol.**
McRae, A., N. V. C. Co.
McRae, Harry, carpenter, Nicol.
McRae, Malcolm, carpenter, 50 Nicol.
**McRae, R., carpenter, Nicol. Nicol.**
**McSullivan, Michael, 60 Irwin.**
McSwain, M., miner, 57 Nicol.
McSween, Hugh, miner, bds. Identical Hotel.
McTeigh, H., furniture dealer, Bastion
McUltry, Ed., miner, bds. Grand Hotel.
Nanaimo-Alberni Gold Mining Co., Ltd., W. E. Norris, sec.
**Nanaimo Cemetery, Sam Gough.** sec. to cemtery trustee board: Gilligan, James, grave digger..
Nanaimo City Board of Police and Licensing Commissioners; Mayor M. Bate; chairman, J. H. Simpson; Police Magistrate, A. R. Johnston; Clerk of Board, Sam Gough.
Nanaimo Equitable Society, Ltd., Gilbert McKinell, Sec., gen. store.
Nanaimo Fire Dept., John Parkin, chief; Geo. Calvesky, sec.
**Nanaimo Free Press, Geo. Norris, editor and prop.**
**Nanaimo Gas Co., W. K. Leighton, Sec. Bridge.**
Nanaimo Hotel, Robt. Evans, prop., Commercial.
Nanaimo Hospital, Dr. Davis, hospital surgeon.

**NANAIMO MARBLE WORKS, ALEXANDER HENDERSON, Prop., FRONT.**

Nanaimo Opera House Wm. K. Leighton.
Nanaimo-Rossland Gold Mining Co., Ltd., W. K. Leighton, sec.
Nanaimo Telephone Co.
**Nanaimo Water Works Co., Ltd., Selby. J. W. Stirtan, Supt.**
**Nash, Alfred, clerk, res. Albert.**
**Nash, A., painter, 34 Prideaux.**
**Nash, Isaac, miner, 38 Milton.**
Nash, Isaac, miner, h. Milton.
Natress, E., nurse Nanaimo hospital.
Natrass, E. J. nurse, Nanaimo Hospital.
Neath, Wm., miner N. V. C. Co.
Neave, Wm., miner, Irwin.
Neelands, E. H., carriage builder, res. Prideaux.
Neen, Jacob, constable, res. 150 Nicol.
Neen, Joseph, miner, 99 Nicol.
Newbury, Joseph, moulder, Kennedy.
Newberg, Wm., trimmer, Elec. Light, Fitzwilliam.
Newcomb, Mrs., widow, Roberts.
Newton, John, miner, 58 Nicol.
Nicholson, Jas., coal trimmer, Prideaux.
Nicholson, aJs. B., painter, Milton.
Nicholson, John, talleyman, res. Newcas-
Nicholson, Thomas, miner, 173 Haliburton.
Nightingale, Richard, contractor, Selby.
Nord, John, miner, Haliburton.
Nord, Nils, blacksmith, 30 Fry.
Norris, Wm. E., sec., Union Brewery Co. res. Albert.
Norris, Geo., proprietor Free Press, res. Free Press block.
Norris, G. E., foreman Free Press, res.
Norris, Will F. ,accountant Free Press, res. Free Press block.
Norris, Wm., sec. Union Brewing Co., res. Albert.
Nott, Ben., miner, Haliburton.
O'Brad, August, miner, 62 Irwin.
O'Brian, Robt., physician, Front.
O'Brien, John, carpenter, Victoria Crescent.
O'Connell, Harry, merchant, res. Commercial.
O'Connell, Thos., prop. Commercial hotel, Commercial and Bastion.
O'Connell, Thos. E., clerk Merchants' Bank of Halifax.

## CITY OF NANAIMO.

O'Connor, Sam, miner, Nicol.
O'Dell, John, carpenter, 82 Albert.
O'Dell, John A., miner, res. 82 Albert.
Old, J. H., miner, 40 Milton.
Old Flag Inn, J. E. Jenkins, prop., cor Bastion and Skinner.
Oliver, J. D., tailor, Victoria Crescent, res. Milton.
Oliver, J. R., miner, h. Milton.
Ontario Accident Co., Geo. L. Schetky agent.
Ord, John, miner N. V. C. Co.
Orr, Wm. J.,
Oriental Hotel, A., Dunlop, prop. Victoria Crescent.
Osborne, Rev. Geo. H., 133 Victoria rd.
Page, Robt., miner, h. Haliburton.
Palace Hotel, H. L. Bates, prop., Skinner.
Panell, Edward, butcher, h. Kennedy.
Pannell, George, gardener, 23 Milton.
Pannell, Wm., N. V. C. Co.
Pargeter, D. T., barber, 6 Commercial, res. Victoria road.
Pargeter, James, Jr., engineer, Victoria
Pargeter, John, miner, h. Wallace.
Park, Geo., miner, Macleary.
Parker, E., miner, Selby.
Parks, Geo., tailor, Milton.
Parkin, John, chief of N. V. D., res. Skinner.
Parkins, Robert, blacksmith, Prideaux.
Parrish, Henry, gardener, Newasctle.
Parott, Albert, miner, Dickson.
Parrot, Sam, miner, N. V. C. Co.
Parrott, James, saloon, Comox road.
Pashley, J. H., carpenter, res. Wentworth.
Patterson, ——, tailor, Kennedy.
Patterson, James, bds. Bayview house.
Patterson, Thos. Wilson.
Patterson, Thomas, miner, h. Nicol.
Patterson, Thos., miner, h. 160 Nicol.
Patterson, W., prop. Bayview house, Victoria road.
Patton, R., coal trimmer, h. Haliburpital, Fitzwilliam.
Pawson, John, chairman Nanaimo Hospital.
Peacock, Geo., miner, h. Nicol.
Peacock, Mrs. M., wid., h. Franklin.
Pearson, C. H. miner, 46 Nicol.
Pearson, Geo., clerk, 72 Albert, res. Milton.
Pearson, John, miner, Hecate.
Pearson, Thos., miner, Milton.
Pearson, Joseph, miner, 26 Milton.
Peck, H. E., hotel, Departure Bay rd.
Peck, Mrs. T., Cavan.
Peck, C. H., Cavan.
Peck, S. E., Cavan.
Pendron, Jas., h. Prideaux.
Perry, James, miner, 134 Haliburton.
Perry, J., gardener, Comox road.
Perry, John, miner, h Machleary.
Perrot, Alfred, Dickson.
Peterkin, Stewart, printer, bds. Grand
Peters, H., cigarmaker, bds. Skinner.
Peters, Mrs., widow, h. Skinner.
Peterson, C., miner, h. Irwin.
Peto, G., Church.
Petra, C., miner, N. V. C. Co.
Philpott, W. H., Criterion restaurant, 55 Commercial.
Pierce, Ed., miner, 140 Haliburton.
Pierce, Geo., h. Prideaux.
Pimbury, E. & Co., drugs and stationery, 58 Commercial.
Pimbury, E., of Pimbury & Co., res. 58 Commercial.
Piper, Geo., miner N. V. C. Co. 34 Milton.
Piper, Joseph, miner N. V. C. Co. Kennedy.
Piper, John, miner, 30 Milton.
Piper, Thomas Pope, miner, Milton.
Piper, Wm., Jr., miner N. V. C. Co. 34 Milton.
Piper, W., miner N. V. . Co.
Pirattzi, F., miner N. V. C. Co.
Pittendrigh, G. E. T., supt. Nanaimo Tel. Co., res. Newcastle.
Petherick, J. G., miner N. V. C. Co.
Planta, Albert Edward, insurance, Commercial, res. Newcastle townsite.
Planta, J. P., Esplanade.
Planta, J. E., carpenter, Newcastle.
Pleace Hardware Co., hardware and stoves, Morton, W. H., manager, 8 Victoria crescent.
Pleace, J. H., Selby.
Police Magistrate, J. H. Simpson.
Polkinhorne, William, miner N. V. C. Co.
Pollard, H., miner, Wallace.
Pollard, L., teamster, 136 Nicol.
Pollard, W. J. & Co., grocers, Victoria road.
Pollard, W. J., of W. J. Pollard & Co., grocers, 62 Victoria road.
Pollock, Robert, accountant, h. Wallace.
Pollock, Wm., clerk N. V. C. Co., h. Wallace.
Poole, Nick, miner N. V. C. Co.
Poroni, J., miner N. V. C. Co.
Porter, Tom, miner, 76 Haliburton.
Potter, Thos., miner N. V. C. Co.
Potts, Chas. H. Beevor, of Baker & Potts, res. cor. Milton and Wentworth.

## CITY OF NANAIMO.

Powers, J. E. T., of Stevens & Co., res. 26 Hecat.
Powsek, John, miner, Haliburton.
Powsker, John, miner, Haliburton.
Priest, E., C.E., Newcastle.
Preston, O., Miss, dressmaker, Fraser.
Price, James, miner N. V. C. Co. 5 acre lots.
Price, Samuel, miner, Westley.
W. miner N. V. C. Co., Westley.
Prime, Frank, miner, Victoria road.
Priestley, J. W., carpenter, McLary.
Priestley, Harold, miner, McLary.
Prierus, L., painter, 98 Nicol.
Primo, F., miner N. V. C. Co.
Proude, A., tailor, Central Hotel.
Prousha, A., miner N. V. C. Co.
Prousha, Jno., miner N. V. C. Co.

**PROVINCIAL GOVERNMENT OFFICE. COURT HOUSE. Tel. 6.**

Provincial Hotel, Wm. Miller prop, Victoria Crescent.
Prowse, Richard, labo., 41 Farquhar.
Prowse, R., road foreman, Nicol.
Pywell, Wm., miner N. V. C. Co.
Quennell, E., butcher, Commercial, res Fitzwilliam.
Quine, J. D., N. V. C. Co., 149 Victoria
Raines, Geo., butcher, Hemans & Wanneley, res. Skinner.
Rain, Thos., miner N. V. C. Co.
Raine, John, miner, bds. 53 Nicol
Raine, John, engineer, 53 Nicol.
Ramsey, Geo., miner, Nicol.
Ramsay, John, miner, Albert.
Ramsay, Joseph, miner, Selby.
Ranch, Albert, hotelkeeper, Newcastle.
Randle, A. E. res. Newcastle townsite.
Randle Bros., (A. E. & A. J.), tinsmiths and plumbers, 44 Commercial.
Randle, A. J., of Randle Bros., McLary.
Randle, Jos., Jr., miner N. V. C. Co. Five Acre Lot.
Randle, Wm., Crace.
Randle, Joseph, res. Grace.
Randle, Oliver, N. V. C. Co. Crace.
Rankin, R., miner N. V. C. Co.
Ransom, W. B., accountant Bank of B. C., res. Hotel Wilson.
Raper, James, miner Haliburton.
Raschio, C., miner, 109 Milton.
Rauch, Albert, Opera House bar.
Rawlinson, Chas., clerk Johnston & Co, res. Lubbock square.
Rawlinson, Henry, fruits, Commercial, h. Milton.

**RAYMOND, GEORGE R., PROP. WILSON HOTEL.**

Rear, Geo. A., Fitzwilliam.
Redpath, Sam, miner N. V. C. Co.
Reid, David, clerk, res. Skinner.
Reid, Geo., bds. Milton.
Reid, John, cigarmaker, 27 Bastion, res. Skinner.
Reid, Robt., clerk, 23 Commercial, res. Skinner.
Reid, Wm., machinist, res. Skinner.
Reilly, J. C., Milton.
Reifel, C., cellarman, Union Brewery Co., Dunsmuir.
Reifel, H., mgr. Union Brewery Co., res Dunsmuir.
Reinnand, C., miner, Irwin.
Reise, D., miner N. V. C. Co.
Remming, Chas., Wallace.
Renwick, David, Selby.
Renwick, John, Selby.
Rivers, Robt., miner, Durham.
Review Pub. Co., G. E. Cross mgr Victoria Crescent.
Rhodes, Jno., miner N. V. C. Co.
Richards, D. T., miner N. V. C. Co.
Richards, Richard, cigarmaker, bds Palace.
Richardson, A., miner, Nicol.
Rickson, M., miner, Strickland.
Rickson, Thos., miner, Milton.
Rickson, Joseph, miner,
Rickson, Wm., miner, Milton.
Ried, Wm., N. V. C. Co.
Riley, Jas., miner, Milton.
Ritchie, Wm. Geo., Milton.
Rittens, D., miner N. V. C. Co.
Rivers, Robt., miner N. V. C. Co.
Roach, Albert, bartender, Wentworth.

**ROBINS, SAMUEL M., SUPT. NEW VANCOUVER COAL MINING AND LAND CO., LTD., res. ESPLANADE.**

Robinson, Louis, clothing, Victoria Crescent.
Robinson, Sam, miner, Gillespie.
Roberts, Mrs., wid., Chappel.
Roberts, S. E., jeweller, Green block.
Robertson, Mrs., Albert.
Robinson, Frank, driver A. R. Johnston & Co.
Robinson, Mrs., wid., Kennedy.

CITY OF NANAIMO.

Robinson, Joseph, barber, 40 Victoria Crescent, res. 35 Wentworth.
Robson, Wm., miner N. V. C. Co.
Rogers, Frank, miner, Prideaux.
Rodgers, L., Prideaux.
Rodgers, L., purser "Dunsmuir," Prideaux.
Rogers, Lincoln, purser on Dunsmuir, res. Prideaux.
Rogers, H. J., drugs, Commercial, res. Roberts.
Rolley, Joseph, machinist, McLary.
Rollinson, Charles, Prideaux.
Rollo, Geo., miner, Newcastle.
Romeo, C., miner N. V. C. Co.
Rooney, P. J., tracklayer, 82 Prideaux.
Ross, Walter, N. V. C. Co., Robert.
Rosque, Charles, Milton.
Ross, A., teamster, Macleary.
Ross, John, miner 8 Fry.
Ross, Joseph G., N. V. C. Co.
Ross, J. G., V.S., res. Farquhar.
Ross, Philip, 8 Fry.
Rosewall, Henry, Comox road.
Rown., O., miner N. V. C. Co.
Rowbottom, Albert, Bastion.
Rowbotham, F., stone mason, Haliburton.
Rowbottom, Frank, baker, Bastion.
Robottom, Herbert, Bastion.
Rowbotham, Thos., miner, 38 Farquhar.
Rowbottom, Mrs., restaurant, Bastion.
Rowbotham, Walter, baker, Milton.
Rowbotham, Wm., miner N. V. C. Co.
Rowe, Mrs. M. S. groceries and dry goods, Haliburton.
Rowe, Henry, expressman, 28 Prideaux.
Rowe, R. H., of Beckley & Co., cor. Nedam and Haliburton.
Rowland, G. W., Pioneer Laundry, Victoria road.
Rowley, David, blacksmith, 36 Irwin.
Rowley, Joseph, Macleary.
Rowliff, J., N. V. C. Co.
Rowver, Oscar, 16 Savison.
Rudd, John M., clerk Johnston & Co., Front.
Rudolph, John, miner, bds. Grand hotel.
Rumming Chas., teamster Mitchell & Rumming, Wallace.
Rumming, F. N. V. C. Co.
Rumming, W., of Mitchell & Rumming, res. Wallace.
Russell, Geo., Victoria road.
Sabiston, Mrs., widow, Wallace.
Sabiston, Capt. J. F., 6 Cavan.
Sage, Enoch, farmer, res. Milton.
Sage, J., caretaker mill.
Salvation Army Barracks, Nicol.
Santini, E., miner N. V. C. Co.

**Well Lighted Sample Rooms**

**Headquarters for Commercial Travellers.**

# The Hotel Wilson

**NANAIMO, B. C.**

**Booking Office—Alberni Stage.**

**Stage Leaves Hotel Tuesdays and Fridays at 1:30 p. m.**

**GEO. R. RAYMOND, Prop.**

Samson, John, stationery and fancy goods, Commercial, res. Wallace.
Santini, Jas., miner, 24 Prideaux.
Santy, Chas., miner N. V. C. Co. 78 Nicol.
Savage, T., laborer, Newcastle.
Savy, Frank, 162 Nicol.
Scales, David, miner, Kennedy.
Scales, George, miner N. V. C. Co.
Scales, John, blacksmith, 24 Dickson.
Scannell, J., miner N. V. C. Co.
Schisler, H. L., Haslam's mill.
Schetky, Geo. L., insurance agent, Commercial, res. Newcastle townsite.
Schwartz, Albert, miner, 185 Haliburton.
Schwartz, R., miner N. V. C. Co.
Scott, Dave, N. V. C. Co. Haliburton.
Scott, G. D. & Co., clothiers, Commercial.
Scott, G. D., of G. D. Scott & Co., res. Newcastle.
Scott, Jas., engineer, 131 Haliburton.
Scott, Mrs. widow, Comox road.
Scott, Robert, Comox road.
Scoville, Wm. H., of Thompson & Scoville, res. Skinner.
Scouse, Mrs. J., h. Kennedy.
Seales, —, Nicol.
Sebl, J. J., Newcastle townsite.
Serventi, A., miner N. V. C. Co.
Serventi, B., miner.
Share, John, miner, Prideaux.
Shaw, John, miner, h. Pine.
Shamrock Stables, Dunlop Bros., props., Albert st.
Shakespeare, Enoch, caretaker City Jail, Front.
Sharples, Isaac, carpenter, h. Albert.
Sharples, J. W., clerk Free Press.
Shaw, Alex, miner, Finlayson.
Shaw, Alexander, sr., J.P., school teacher, 5 acre lots.
Shaw, A., miner, 133 Victoria road.

## CITY OF NANAIMO.

Shaw, Harry, of J. Shaw & Son, res Selby.
Shaw, J. & Son, boat house, Wharf.
Shaw, John, principal public school. Newcastle.
Shaw, Joseph, of J. Shaw & Son, res. Selby.
Shaw, W. N. contractor, Newcastle.
Shearing, B. C., confectionery and cigars, 27 Commercial,
Sheaves, Charles, miner, 112 Haliburton.
Shepherd, Henry, miner N. V. C. Co. Kennedy.
Shepherd, J., miner N. V. C. Co.
Shepherd, W., miner, Nicol.
Sherwin, Thos., night cook, bds. 55 Commercial.
Sheyer, August, miner, Haliburton.
Shields, Jas., coal trimmer, 3 Cavan.
Silvini, Tony, engineer E. & N. Ry., bds. Commercial st.
Simpson, A. J., barrister, Milton.
Simpson, H. A., barrister Green Block, res. Wallace.
Simpson, Joseph, miner N. V. C. Co.
Simpson, J. H., Police Magistrate, res. Commercial.
Simpson, John, miner, h. Irwin.
Sinclair, Wm., teamster, 100 Haliburton.
Slaven, John, miner, Kennedy.
Slaven, John, Jr., miner N. V. C. Co.
Slavin, M., miner N. V. C. Co.
Smart, Geo. M., bakery and confectionery, 34 Victoria crescent.
Smart, Geo., Roberts.
Smith, Alex., mechanic, res. Nicol.
Smith, Alex., miner, h. Irwin.
Smith, Andrew, 70 Fitzwilliam
Smith, A. J., butcher, res. Fitzwilliam.

**SMITH, BEDFOD HALKS,**
**COLLECTOR OF CUSTOMS,**
**GOVERNMENT BUILDING.**
**h Front.**

Smith, B. F. J., clerk, Nicol.
Smith, David, Newcastle.
Smith, Frank Newcastle.
Smith, G. W., upholsterer, res. Victoria Crescent.
Smith, John, miner, Pine.
Smith, J. B., plasterer, McLary.
Smith, J. L., of Taylor, Smith & Co., res. Farquhar.
Smith, Mrs. Donald, wid., h. Irwin.
Smith, M., miner N. V. C. Co.
Smith, Mrs. P., widow, Newcastle
Smith, R. Milton.
Smith, Robt., driver, res. Nicol.
Smith, Wm., miner, Nicol.
Snedden, James, miner, Fry.
Snider, D., miner, Macleary.
Snider, Wm., teamster, h. Nicol.
Snowden, Chas., engineer, h. Irwin.
Snowden, Isaac, engineer, h. Irwin.
Spear, A., miner, h. Nicol.
Spear, R., miner N. V. C. Co.
Spear, W. J., mercisian, h. Kennedy.
Spearin, Gerald, miner, 114 Nicol.
Spearin, Geo., miner N. V. C. Co.
Spencer, A., miner N. V. C. Co.
Spencer, David, dry goods, Victoria crescent.
Spencer, W. A., manager Merchants' Bank of Halifax, res. Windsor Hotel.
Spooner, Jas., miner N. V. C. Co.
Stalzenberg, Henry, miner N. V. C. Co.
Stannard, Arthur, clerk Victoria Crescent.
Stannard, Frank, Prideaux.
Stannard, J. S. & Co., dry goods & gents' furnishings, Victoria crescent.
Stanton, Herbert, registrar of Supreme Court, Govt. Buildings, and Assistant Govt. Agent, res. 60 Selby.
Stanton, J., fruits, 61 Commercial.
Stearman, F. C., drugs, 26 Victoria crescent.
Steffen, Mrs. Gus., 28 Selby.
Steele, Wm., Grand Hotel, Victoria Crescent.
Stephens, Jno., miner N. V. C. Co.
Stephens, Oscar, C., Haslam's mill.
Stevens, Chas. G., carpenter, Five Acre Lot.
Stevens, Geo. H., Newcastle.
Stevenson, M. driver, 19 Chappel.
Stevenson & Co., dry goods, boots and shoes, 41 and 49 Commercial.
Stevenson, C. E., of Stevenson & Co., Milton.
Stewart, Dan, miner, Kennedy.
Skirton, J. W., water works, 33 Franklin.
Stonehouse, Wm., miner, h. Nicol.
Storrey, Wm., miner, Milton.
Storrey, Isaac, miner N. V. C. Co.
Stoul, Sherman, miner N. V. C. Co.
Stove, James, miner N. V. C. Co.
St. Albins Church.
St. Ann's Convent, Wallace.
St Paul's Church, Episcopal, Dallas
St. Peter, Charles, Wallace.
St. Peter's Roman Catholic church Reany Fri Verbeke, pastor.
St. Petro, Carlo, miner N. V. C. Co.

## CITY OF NANAIMO.

Streighthorst, Hy., miner N. V. C. Co.
**Stewart, Daniel, captain, Milton.**
**Stewart, Duncan A., miner, Milton.**
Stewart, Duncan, 74 Milton.
Stewart, D. H., miner, 138 Nicol.
**Stewart, Herbert, mail clerk, Newcastle.**
Stewart, James, miner, 36 Selby.
Stewart, John, miner, Milton.
Stewart, J. D., miner, 49 Finlayson.
**Stewart, Thos., Milton.**
Stewart, Thos. Daniel, miner, 72 Milton.
**Stewart, V. W., jailor, 32 Albert.**
Stewart, Wm., chief constable and jailer, prov. jail, Newcastle.
Stewart, Wm., watchmaker, Commercial.
**Stubbart, J., miner, 200 Nicol.**
Stubbert, P. H., miner, Nicol.
**Stull, Sherman, miner, 78 Nicol.**
Stull, Sherman, miner, bds. Central Hotel.
Sullivan, Dan, blacksmith, Victoria road.
Sullivan, J., miner, Selby.
Summermayes, Altred, contractor, Wallace.
**Summers, C., clerk, res. Wallace.**
Summers, Chas., miner, 78 Nicol.
**Summers, Edgar, miner, 78 Nicol.**
Suter, Albert, teamster Union Brewing Co., Dunsmuir.
Sutherland, Wm., fireman, Wentworth.
Sutton, Geo., miner N. V. C. Co.
Sutton, J., miner N. V. C. Co.
Sutton, J., Jr., miner N. V. C. Co.
Swanson, J., lab., Machleary.
Swanson, S., miner N. V. C. Co.
Swanson, Wm., miner N. V. C. Co.
**Sweet, Gerald, messenger Bank of B. C., res. Selby.**
**Sweet, Mrs., wid., Milton.**
Tait, Andrew, shoemaker, 30 Victoria Crescent, res. Irwin.
Taylor, B., miner, 56 Fry.
Taylor, C. McG., clothes cleaner, Victoria Crescent.
**Taylor, J., second-hand store, Masonic. blk., Commercial, res. 8 Selby.**
Taylor, Ed., of Taylor, Smith & Co., **res. Prideaux.**
Taylor, Geo., carpenter, 115 Nicol.
Taylor, P., miner N. V. C. Co. 48 Fry.
Taylor, Wm., miner N. V. C. Co.
Taylor, David, second-hand store, 8 Selby.
Taylor, John, miner, Milton.
Taylor, Smith & Co., groceries, Victoria Crescent.
**Taylor, Thos., miner, res. Haliburton.**
**Teague, John, miner, 5 acre lots.**
**Teague, John, clerk, Yarwood & Young, res. 5 acre lots.**
Telford, Wm., miner N. V. C. Co.
**Templers, Hall, Crace.**
Terry, A., miner N. V. C. Co. **70 Nicol.**
**Tha, John, baker, 34 Victoria Crescent.**
Thatcher, F. J., miner N. V. C. Co.
**Therbern, —, miner, Esplenade.**
**Thomas, D. J., miner N. V. C. Co. Kennedy.**
Thomas, Wm., miner N. V. C. Co.
Thompson, Adam, **res. Selby.**
**Thompson, Adam, miner, 150 Nicol.**
Thompson, D., miner N. V. C. Co.
Thompson, J. W., miner N. V. C. Co.
Thompson, Thos., miner N. V. C. Co.
Thompson, Geo., clerk **government buildings, Wesley.**
Thompson, Geo. A., constable, res. Milton.
Thompson, Isaac, miner, Victoria road.
Thompson, James, miner, Victoria road.
Thompson, John, caretaker, postoffice.
Thompson, John, lab., Milton.
Thompson, Jonathan, miner, 150 Nicol.
Thompson, Joseph, miner, **Strickland.**
Thompson, Joseph, clerk 72 Albert, res Victoria road.
Thompson, Sam., miner, Kennedy.
Thompson & Scoville, livery, Chappel.
Thompson, Walter, clerk postoffice.
Thompson, Walter E. N., Wesley.
Thompson, Walter H., of Thompson & Scoville, 24 Skinner.
Thompson, Wm., miner, 14 0Nicol.
Thrall, Albert, lithographer, 8 Gilespie.
Thorpe, Wm., miner N. V. C. Co.
**Thurston, John A., of Berry & Thurston.**
**Tippett, S. D., slaughterman, Newcastle.**
Todd, Fred, milkman, Comox road.
Tranfield, A., J., prospector, Richard.
**Trehorn, G., miner, Kennedy.**
Tresrasco, R., miner, Prideaux.
Trounce, Wm., constable and night watchman, res. Bastion.
Trumper, Joseph, machinist, 2 Dunsmuir.
Tucker, M., carpenter, Newcastle.
Tunnah, Ed., miner N. V. C. Co.
**Tunnah, Thos., miner, 19 Chapel.**
**Haliburton.**
Tunstill, James, miner, Victoria road.
Turner, A., miner N. V. C. Co Kennedy.
Turner, Ed., miner, Prideaux.
Turner, F., miner N. V. C. Co.
Turner, Wm., miner N. V. C. o.

## CITY OF NANAIMO.

Turner, R., miner, Milton.
Turvey, H., fisherman, Newcastle.
Tweed, Edward, miner, Albert.
Tyler, A., miner, Milton.
Tyler, H., miner N. V. C. Co.
Tyler, Isaac, miner, 68 Fitzwilliam.
Tyler, Joseph, miner N. V. C. Co. Milton.
Tyler, W., miner N. V. C.Co.

UNION BREWING CO. LTD. LY., H. Reifel, mgr., Dunsmuir.

Urquhart, John, stone mason, Nedham.
Vager, Frank, miner N. V. C. Co.
Vagts' John, cigarmaker, res. Commercial.
Vable, Fred, miner, 187 Haliburton.
Valley, Matt, miner N. V. C. Co.
Vanhouten, C., clerk Pimbury & Co., res. 58 Commercial.
Vanhouten, E., of Pimbury & Co., res. Albert.
Vance, John, janitor, Front.
Vansickle, Rev. M., Prideaux.
Varanese, Raymond, tailor, res. Roberts. 82 Selby.
Vipond, Geo., teamster, Wallace.
Vipond, Geo., miner, Victoria road.
Voryth, Louis, miner N. V. C. Co.
Wagstaff, Fred., fruit store, Haliburton.
Wagstaff, Wm., miner N. V. C. Co.
Walkelem, T., miner N. V. C. Co.
Wally, Pat, lab., 91 Prideaux.
Walken, Dr. W. W., J.P., Macleary.
Walker, Geo., miner N. V. C. Co.
Walker, Q. L., Craig Bros., Kennedy.
Walker, L., carriage builder, Kennedy.
Wall, A., N. V. C. Co.
Wall, Jno., miner N. V. C. Co.
Wall, Joseph, miner N. V. C. Co.
Wall, Mrs. Thos., wid., Haliburton.
Wall, Thos., carpenter, Five Acre Lot.
Wall, Wm. Henry, engineer, 46 Haliburton.
Wallace, H., miner, Kennedy.
Wallace, J. R., tailor, Milton.
Wallace, Sam, miner N. V. C. Co. Kennedy.
Walley, Matt., miner, 91 Prideaux.
Walter, A. C., res. Victoria Crescent.
Wamsley, Mathew, of Hemans & Wamsley, Selby.
Wanen, John, engineer, Irwin.
Ward, J. B., prop. Occidental, cor. Fitzwilliam and Selby.
Wardell, C. A., chief engineer, 88 Selby.
Worden, Wm., bds. Victoria Crescent.
Warwick, Mrs. Alex., Machleary.
Walter, J. E., miner, 96 Nicol.
Watell, E., miner, res. 51 Irwin.
Waters, —., miner, 29 Skinner.
Watson, Andrew, miner, 196 Nicol.
Watson, A. V., steward, Nanaimo Hospital.
Watson, James, grocer, 134 Haliburton.
Watson, Joseph, miner N. V. C. Co. 5 acre lots.
Watson, Thos., miner N. V. C. Co. Needham.
Watson, R., N. V. C. Co.
Way, Mrs., Capt. E., Salvation Army.
Webb, Arthur, clerk, N. V. C. Co.
Webb, Sam, Victoria Crescent.
Webster, James G., comp. Free Press.
Webster, J. V., miner N. V. C. Co.
Webster, Sam, miner N. V. C. Co.
Webster, Thos., teamster, Irwin.
Webster, W. J., miner.
Weeks, John, miner, Milton.
Weeks, S., miner N. V. C. Co. Milton.
Weiring, Geo., 117 Haliburton.
Welch, H. H., grocer, cor Farquhar and Nicol.
Wells, Wm., miner N. V. C. Co. 37 Milton.
Wellwood, Geo., clerk, Gilespie.
Wellwood, R. G., Indian school teacher, Gillespie.
Wenborn, F., gardener, 47 Dickson.
Wenborn, R. J., bicycle repairer, Fraser, res. Wollocot.
Westerman, J., miner N. V. C. Co.
Western Assurance, eGo. L. Schetky, agent.
Westfeldt, J., miner, Haliburton.
Westwood, G. W. J., assayer, Comox rd.
Westwood, C. N., wharfinger, Comox rd.
Westwood, J. A. H., foreman, Comox rd.
Westwood, W. T., 93 Nicol.
White, Isaac, Nanaimo Gas Co.
White, John, miner, Machleary.
Whiteside, F. S., clerk, res. Kennedy.
Whitfield, Geo., boots and shoes, 30. Victoria Crescent, res. Milton.
Whitte, Jno., miner N. V. C. Co
Whittier, M., butcher, Victoria Crescent.
Whyn, M., barber, 56 Commercial.
Wigglesworth, J. A., carpenter, h. Milton.
Wilcox, Ralph, bartender, Globe Hotel.
Wilcox, Sam, miner N. V. C. Co., h. Watkins.
Wild, Isaac, bricklayer, Macleary.
Wilbert, Wm., N. V. C. Co.
Wilks, S., miner N. V. C. Co. 86 Haliburton.
Wilkinson, M., Palace hotel.
Wilby, A., miner N. V. C. Co.
Wiles, ——, gas works, Machleary.

Willis, Robt., miner N. V. C. Co.
Willis, Thos., prop. Balmoral hotel, Haliburton.
Williams, A., miner N. V. C. Co.
Williams, Charles, Wallace.
Williams, David, miner, 164 Haliburton.
Williams, G., miner, 6 Watkins.
Williams, Geo., fireman, eNwcastle.
Williams, Geo., manager of Bank of B. C., res. Front.
Williams, J., carpenter, Franklin.
Williams, James, miner N. V. C. Co.
Williams, John ,expressman, Prideaux.
Williams, John, N. V. C. Co.
Williams, Nat., miner N. V. C. Co.
Williams, Peter, Newcastle.
Williams, Robt., miner N. V. C. Co.
Williams, T. J., miner N. V. C. Co.
Williams, W. L., miner N. V. C. Co. 24 Kennedy.
Williamson, Peter, Nwcastle townsite.
Williamson, Sam, miner, h. Milton.
Wilby, A., miner, h. McLary.
Willmott, Geo., blacksmith, Wentworth.
Wilson, A., horseshoer, Crescent Hotel.
Wilson A. C., florist, Comox road.
Wilson, Charles, carpenter, h. Finlayson.
Wilson, J., miner, h. Watkins.
Wilson, J., moulder, h. Campbell.
Wilson, John, miner, Milton.
Wilson, John, h. Campbell.
Wilson, Jerome, Scotch Bakery, Victoria Crescent.
Wilson, Thomas, miner, 12 Gillespie.
Wilmont, Geo., blacksmith, Andrew's & Donaldson.

**WILSON HOTEL,**
**GEO. R. RAYMOND, PROP.,**
**CHAPPELL STREET.**

Winch, F. K., carriage builder, Wallace.

**WINDSOR HOTEL,**
**GREEN & MARTIN, Props.**
**CLEAN AND WELL LIGHTED**
**SAMPLE ROOMS.**

Winkleman, Richard, miner N. V. C. Co., 39 Fry.
Withers, Tom, night watchman, Newcastle.
Wood, John, coal trimmer, 19 Nicol.
Wood, W. A., station agent E. & N. Ry., h. Milton.

**VANCOUVER**
**Floral Company,**
**Cor. Burrard and Melville Sts.**
**VANCOUVER, B. C.**
**Bouquets, Funeral Designs and all Floral Work a Specialty.**
**Tel. 109.** JAMES PONT, Manager.

Woodbank, Geo., miner N. V. C. Co.
Woodbank, Joseph, miner N. V. C. Co. 154 Haliburton.
Woodbank, Ben, M. N. V. C. Co.
Woodburn, Peter, miner.
Woodman, Wm., engineer, Victoria rd.
Worrick, —, N. V. C. Co., Albert.
Wrickson, Joseph, teamster, rear 136 Nicol.
Wuger, Frank, miner, Irwin.
Wyles, Isaac, bricklayer, Farquhar.
Wylie, John, miner, Prideaux.
Yarrow, Geo., miner, Irwin.
Yarrow, Gibson, Mule driver, Dickson.
Yarwood, E. M., of Yarwood & Young, res. Newcastle.
Yarwood & Young, barristers, Bastion and Commercial.
Yates, James, miner, Milton.
York, A., miner N. V. C. Co.
Young, Frederick M., of Yarwood & Young, res. Hecat.
Young, James, groceries, 48 Victoria crescent, res. Esplanade.
Young, Rev. A., 21 Albert.
Zelly, Wm., fisherman, Newcastle.
Zivkovick, P., miner, Haliburton.

## NAMU HARBOR,

A fishing station at mouth of Bella Coold river, 20 miles north of Rivers Inlet.

Namu Canning & Trading Co., Ltd. Robert Draney, owner and manager, [illegible] Todd [illegible]

## NANAIMO RIVER,

A flag station on the E. & N. Railway 5 miles south of Nanaimo, at crossing of Nanaimo river.

## NANOOSE BAY,

(See also Parksville.)

A post settlement on the Alberni stage road, about 8 miles north of Nanaimo, and 5 miles from the Wellington collieries. The bay is quite large, and there is good anchorage affording shelter for vessels. Telegraph, Nanaimo.

Postmaster, Wm. Roberts.

Ashcroft, John, farmer.
Belle, R. John.
Belyea, John, farmer and constable.
Carter, Robert, farmer.
Evans, Robert, farmer.
Galloway, John, farmer.
Hamilton, James, farmer.
Hamilton, Robert, farmer.
Harris, Jerry, farmer.
Knight, James, farmer.
Lewis, William, farmer.
McKay, D., laborer.
McKibbon, J., farmer.
Michner, J., farmer.
Raffaele, Bill, miner.
Richards, Robert, farmer.
Roberts, William, farmer and postmaster.
Ruetter, F., farmer.
Sanders, S., farmer.
Sanders, Wm. Henry, farmer.
Sim, David, farmer.
Stewart, John, farmer.
Thompson, J. A., hotel.

## NARROW ISLAND,

Post office North Salt Spring.

Chivers, Jeremiah, farmer.

## NASHVILLE,

On Kaslo & Slocan Railway, 5 miles from Kaslo.

Hanson, A. P., hotel.

**C. WOODWARD**

**DEPARTMENTAL STORE**

Dry Goods, Boots and Shoes,
Gent's Furnishings, Notions, Toys,
Stationery, Crockery,
House Furnishings, Seeds, Drugs,
Etc., Etc., Etc.

**622, 624, 626 Westminster Ave.**
**VANCOUVER B. C.**

## NELSON CITY,

(Or Bogustown.)

Half mile east of Nelson, postoffice Nelson.

## NELSON ISLAND.

A steamboat landing and stone quarry on Howe Sound route. Dis. from Vancouver 50 miles. Postoffice Irvine's Landing, on Pender Harbor, dis. 2 miles.

Aslatt, Frank, rancher.
Baggs, John F., rancher.
Hall, William, rancher.
Trevor, Richard Dan, gen. store.
West, John, rancher.

## NEW CALEDONIA,

See Caledonia District.

## NEW CHATLETZ,

A trading post on west side of Vancouver Islaid, 30 miles from Friendly Cove, Nootka Sound.

Spring, Charles, general store, Amos Ellis, mgr.

## NEW WELLINGTON,

(See Northfield.)

# CITY OF NELSON,

An incorporated city (1897) on Kootenay outlet, which is also known as the West Arm of Kootenay lake, 22 miles from its mouth. The terminus of the Columbia & Kootenay railway, which follows the Kootenay river 28 miles to Robson, where connection is made daily with the C. P. R. steamers for Nakusp (89 miles) and Revelstoke (188 miles), also for Trail (25 miles) and Rossland (34 miles. The Slocan branch railway from Slocan Crossing to Slocan City puts Nelson in directo connection with Slocan lake points. It is also the northern terminus of the Nelson & Fort Sheppard railway to Waneta (60 mls).International Boundary and Spokane (200 miles).

Nelson is the government headquarters for the southern district of West Kootenay. The offices of the government agent and gold commissioner and deputy registrar of the supreme court being located there. It is also a port of entry for Kootenay customs district and headquarters for superintendent and district freight and passenger agents of Kootenay branches of the C. P. R., and will be the western terminus of the Crow's Nest Pass Railway now under construction. This it is believed will establish Nelson more firmly as the business centre and distributing point for Southern Kootenay.

There are three chartered banks there; weekly newspapers; two saw mills, with respective capacities of 30,000 feet and 5,000 feet per day, sash and door factories, foundry and machine shops. Waterworks pressure is adequate for fire and domestic uses. Electric light is furnished by private parties. A new company are putting in an electric power and light plant at the middle falls of the Kootenay river, seventeen miles distant, which will furnish an abundance of power for all requirements.

The principal industry is the Hall Mines and Smelter, which give employment to four hundred men. There are also a number of other mines on Toad Mountain, just back of the city, and others that are tributary, on Salmon river, Quartz creek, Kokanee creek, and other camps on Kootenay lake. It has money order post office, telegraph and express offices and telephone exchange; Church of England, Roman Catholic, Presbyterian, Methodist and Baptist churches and public schools.

Kootenay Lake General Hospital.

Population 1897, 3,000. Population 1898, 5,000.

Mayor, John Houston.
City Clerk and assessor, James K. Strachan.
City Treasurer, W. F. Teetzel.
City Engineer, Andrew L. McCulloch.
Chief of Police, A. F. McKinnon.
Police Magistrate, Edward Albert Crease.
Water Commissioner, Thos. M. Ward.
Chief Fire Dept., W. J. Thompson.

Aldermen, W. F. Teetzel, John J. Malone, Chas. Hillyer, J. A. Gilker, Thos. Madden and E. P. Whalley.

SOUTH KOOTENAY BOARD OF TRADE,
President, J. Roderick Robertson.
Vice-President, James Lawrence.
Secretary-Treasurer John A. Turner.

Postmaster, J. A. Gilker.

Aaron's Rod Mining & Dev. Co., Ld., F. Williamson, Pres.; Geo. Doyle, Mgr.; P. E. Wilson, secy.-Treas.
Acker, Miss Cora, waitress Nelson Cafe.

## CITY OF NELSON.

Ainsworth Mining & Smelting C . Ld., (foreign), head office, Seattle;
Ake hurst, Rev. H. S., Anglican.
Alliance Fire Ins. Co., Ward Bros., agents.
Annable, J. C., insurane commission and real estate, Victoria street.
Anderberg, Nicholas, bartender Grand Central Hotel.
Anderson, R. D., bookkeeper Nelson Miner, res Victoria.
Anderson, W. Ferguson, travelling passenger agent C.P.R.
ANGLICAN CHURCH—Rev. H. S. Akehurst, Silica, near Ward.
Applewhaite (Edward) & Sherwood (A. R.), brokers.
Archibald, Cyril, tallyman J. A. Sayward.
Archibald & Pearson, mining engineers and assayers, opposite Phair Hotel.
Art and Music Company, Fred J. Painton, mgr., 21 W. Baker.
Arthur, Isabel, physician, 32 W Baker.
Arthur, Edward Charles, physician and Surgeon, 32 W. Baker.
Ashcroft, Harry Davis, of Ashcroft & McClelland, res. Hall near Baker.
Ashcroft & McClelland, blacksmiths, Hall near E. Baker.
Ashdown, Wm., tinner, Lawrence Hardware Co.
Ashpitel, Walter Shepherd, emp. Sodawater factory.
Askew, Walter, clerk Government Agent's office.
Astley, Willoughby John, Nelson Carpenter, res Robson off Stanley.

**ATHBASCA, (THE) MINE Ltd., (fgn.) E. NELSON FELL, Manager, 110 WEST BAKER.**

Atkinson, Horatio Nelson, loc. engineer C. & K. Railway.
Aubrey, Mrs. Jane Emma, dressmaker, 4 E. Baker.
Avery, Henry Harrison, blacksmith, Balfour Brick Co., T. G. Proctor mgr.
Ball, George, chef Hotel Hume.
Ball (Wm.) & Jeffs (Alfred), tinsmiths and plumbers, Josephine.
Ball, Wm., of Ball & Jeffs, res. Victoria, near Kootenay.

**BANK OF BRITISH COLUMBIA, GRANGE V. HOLT, Manager, 102 W. BAKER, COR. STANLEY.**

**BANK OF MONTREAL, A. H. BUCHANAN, Manager, 101 W. BAKER, COR. STANLEY.**

Bannerman, James, traveller, Vancouver Hardware Co., Ltd., bds. Queen's Hotel.
Bannerman, John, mgr. Vancouver Hardware Co., res. Park, near Vernon.
Bannister, John, edgesman, Nelson Planing Mills.
BAPTIST CHURCH.
Barnfather, William, loc. engineer C. & K. Ry.
Barns, Fred, porter Hotel Hume.
Barrett, Miles, foreman at Hall Smelter.
Barton, Henry A., agt. for Gresham Gold Exploring Syndicate, Ld., of London, England, Victoria cor. Kootenay
Batchelor, Wm., clerk J. A. Sayward.
Bentley Block, W. Baker, bet. Stanley and Kootenay.
Beasley, Charles Edward, clerk freight dept. C.P.R.

**BEASLEY, HARRY EXTER, SUPT., CANADIAN PACIFIC RY. res. W. Baker.**

Beer, George Stephen, city passenger agent C.P.R., res. Silica, cor. Hendrys.
Bell, John, agent Arrowhead Lumber Co.

**BELLAMY, HENRY ROSE, MEMBER OF M. E. A. B. C., MINING AND CONSULTING ENGINEER, MARA BLOCK, WEST BAKER NEAR KOOTENAY. RES SAME.**

Belvel, Wm. S., barber, W. Baker.
Benjafield, Charles.
Bennetts, Capt. Francis, M.E., mining engineer Duncan Mines, Ltd., res. Queen's Hotel.
Benson, J. A., news stand and egg dealer, Josephine st.
Blaney, Frederick Wallace, messenger, bds. Hospital.
Blaney, John, canvasser and comm. agt., res. Lake st.
Bliss, J. B., electrician, bds. Silver King hotel.
Blomberg, John, prop. Grand Hotel, Vernon, bet. Josephine and Hall.
Blumgren (Clara) & Oscar (Augusta), restaurant, 9 W. Baker.
Boeckh, Chas. & Sons, of Toronto, brushes, brooms and woodenware, E. C. Boeckh, agent.
Boeckh, Emil Charles, agent Charles Boeckh & Sons, of Toronto, and mining operator, Victoria,
Booth, Arthur, insurance agent, W. Baker, near Kootenay.

CITY OF NELSON.

Booth, Thomas, res. Stanley, above Victoria.
Bosquet, Frederick, slaughterman P. Burns & Co.
Bowden, Harry Hammant, clerk, The Hall Mines Co.,

**BOWES & SENKLER,**
Joseph Hetherington Bowers & Edward Cumming Senkler.)
**BARRISTERS AND SOLICITORS,**
**STANLEY NEAR BAKER.**

Bowes, Joseph Hetherington, of Bowes and Senkler, res. Hoover, cor. Kootenay.
Boyd, Dock, bartender Manhattan Sal'n.
Boyer, John, law student, Bowes & Senkler.
Bradley, Robert H., drug clerk, Canada Drug and Book Co., Ltd.
British Canadian Gold Fields Exploration, Dev. & Inv. Co., Ld., Charles A. Wing, supt. of mines, 110 W. Baker; C. B. Murray, manager, res Toronto, Ont.
B. C. Mining Syndicate; head office, 10 St. Helen's Place, London; E. A. Digby, manager, W. Baker.
Bradshaw, Joseph, baggageman C. & K. Railway.
Brant, Lester, engineer Kootenay Steam Laundry.
Bray, Arthur Lee, butcher, Farley and Simpson.
Brelich, Henry, minin gengineer.
Brewer (Frank A.) & Chambers (Sam'l), barbers, W. Baker.
Bright Prospects Gold Mining and Dev. Co., Ltd., Sidney S. Taylor sec'y, H. G. McCullock, W. Baker st.
Brim, Edward, emp. Thorpe & Co., Ltd.
British Columbia Development Co., Ltd., (fgn.), P. S. Stoess, reg. agent, 122 W. Baker st.
British Columbia Oil Co., Ltd. (Standard), West & Emerson agents.
British Kootenay Exploration Syndicate, Ltd. (fgn.), Henry B. Thomson, res. agent, Vernon, cor. Josephine.
Broken Hill Mining & Dev. Co., Ld., E. C. Traves, pres., P. E. Wilson, sec.-treas.
Brooks (Wm.) & Herman (Frederick) Grove saloon, Bogustown.
Brooks (Wm.) & Salisbury (Wm.), teamsters, Ward, near Vernon.
Brown, Charles Helmer.
Brown, Charles Southwell M., accountant Bank of Montreal.
Brown, E. J., bartender, Office saloon.

**C. WOODWARD**
**DEPARTMENTAL STORE**

Dry Goods, Boots and Shoes.
Gent's Furnishings, Notions, Toys,
Stationery, Crockery,
House Furnishings. Seeds. Drugs,
Etc., Etc., Etc.

**622, 624, 626 Westminster Ave.**
**VANCOUVER B. C.**

Brown, Leo, compositor, Miner.
Brown, Mrs. L., housekeeper Hotel Hume.
Brown, Wallace G., bartender Hotel Hume.
Brown, Wm., machineman Nelson Planing Mills.
Bruce, R. Dandolph, C.E., mining operator, Victorian, near Stanley.
Brydges, Samuel Markham, stenographer, Macdonnel & Johnson.
Buchanan, Arthur Hamilton, mgr. Bank of Montreal; res. over bank.

**BUCHANAN, GEORGE O.,**
**LUMBER YARD,**
**KOOTENAY LAKE,**
**SAW MILLS AT KASLO.**
John Rae, agent, Water, near Hall.

Buckley, Miss Marie, millinery and dressmaking, 3 W. Baker.
Bulwer, Henry Alan, of M. Desbrissay Co., res. Hatzic P.O.
Bunyan, John, undertaker D. McArthur & Co.
Burgers, Andrew, foreman Nelson Copper Filds, Ltd., Ymir.
Burley, Thomas, bartender Hotel Victoria.
Burns, Edward, contractor and build, res. Stanley.
Burnet, Hugh, of Gore, Burnet & Co.
Burns, Michael, hackman, Josepoine.

**BURNS, P. & CO.,**
**WHOLESALE AND RETAIL**
**MEAT MERCHANTS.**
**22 AND 24 EAST BAKER.**

Burns, Patrick, of P. Burns & Co., b'ls Hotel Phair.

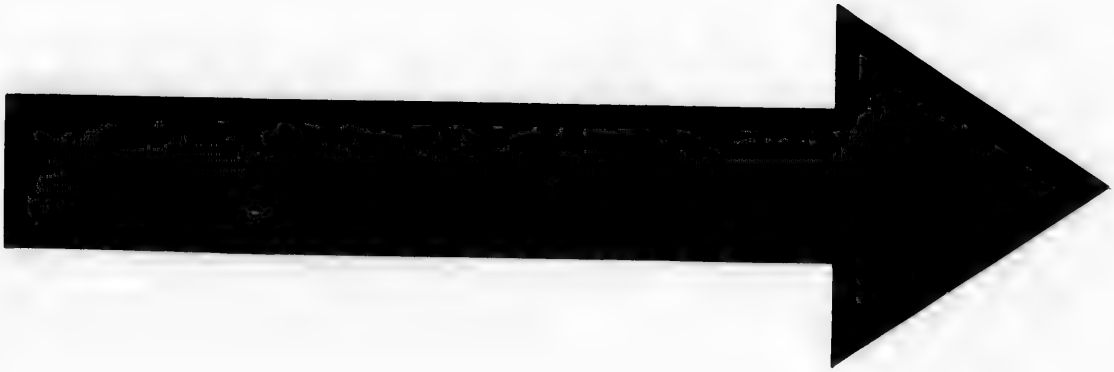

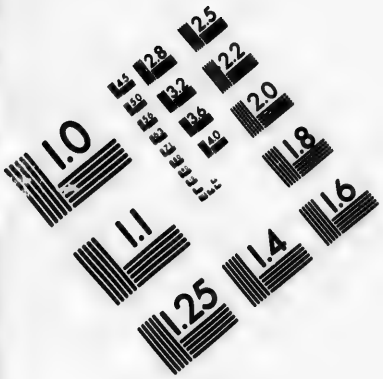

**IMAGE EVALUATION**
**TEST TARGET (MT-3)**

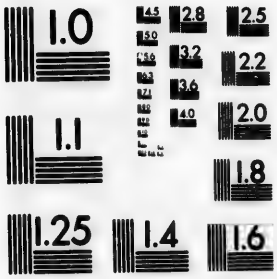

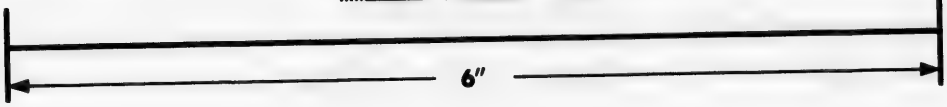

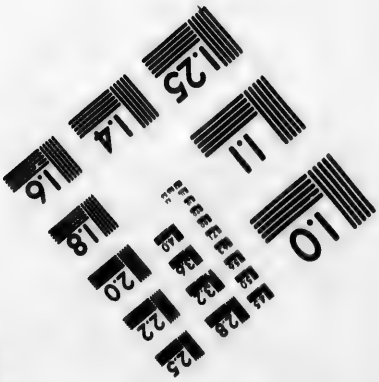

Photographic
Sciences
Corporation

23 WEST MAIN STREET
WEBSTER, N.Y. 14580
(716) 872-4503

2.8
2.5
3.2
2.2
2.0
1.0

CITY OF NELSON.

Butcher, Herbert T., M.E., consulting engineer, Dominion Mining, Dev. and Agency Co., Ltd.

**BYERS, H. & COMPANY,**
**GENERAL HARDWARE,**
**AND MINING SUPPLIES.**
**CLEMENTS AND HILLYER BLOCK,**
**EAST BAKER, COR. JOSEPHINE.**

Byers, Hamilton, of H. Byers & Co.
Cameron, Hugh Robert,
Insurance agent, E. Baker.

**CALEFORNIA WINE CO.**
**(Wholesale)**
**WINES, LIQUORS AND CIGARS.**
**JOSEPHINE STREET.**

Campbell, contractors and builders.
Campbell, Agnes, waitress Clark Hotel.
Campbell, Allan, tobacconist and fruits, 2 E. Baker.
Campbell, John J., chief accountant. Hall Mine.
Campbell, John R., drug clerk, W. F. T. & Co., res. Silica.
Canada Drug & Book Co., Ltd., drugs and stationery and fancy goods, pianos and photo goods, W. Baker, cor. Stanley.
Canada Life Insurance Co., C. D. J. Christie, agent,
Canadian Fire Insurance Co., C. D. J. Christie, agent.
Canadian Mutual Loan and Inv. Co., Alex. Stewart district agent.

**CANADIAN PACIFIC RAILWAY CO.**
Frank W. Peters, district freight agent; Stanley.
John Hamilton, agent, at depot.

**CANADIAN PACIFIC RY TELEGRAPH**
Joseph A. Paquette, mgr., Stanley smelter.
Canadian General Electric Co., Frank Darling, agent, Victoria nr. Stanley.
Canadian Railway Accident Ins. Co., C. D. J. Christie, agent, Baker.
Cannell Bros. (Kenny & Wm.), bricklayers and plasterers, Cedar st.

**CARLEY, DAVID MARK**
Publisher Nelson Economist, bds. Nelson Hotel.

Carley (Robert Henry) & Peel (Thomas Leo), commission agents, E. Vernon, near Hall.
Carley, Robert Henry, manufacturers' agent.
Carmichael, A. H., assayer at the Hall Mines.
Carmichael, Norman, asst. assayer, Hall Mines Smelter.
Carr, Edward, driver West & Emerson.
Carrie, John, of Ewart & Carrie, res. Silica cor. Hendryx.
Carroll, J. M., laborer.
Carruthers, John Clement, Turner, Beeton & Co.
Carwin, J. W., of F. L. Osler & Co.

**CHADBOURN, FERNANDO M.,**
MINING OPERATOR,
AND INSURANCE AGENT
**EAST BAKER STREET.**

Chambers, Joseph James, shipper California Wine Co., res. W. Baker, cor. Kootenay.
Chapman, Percy, mgr. A. McDonald & Co., res. Revelstoke.
Chase, C. E., scavenger, Latimer.
Chesley, Edward, conductor, C. & K. Ry., res. near station.
Christensen, Nels, cigar and confectionery, etc., foot of Hall.

**CHRISTIE, CHARLES D. J.,**
**GENERAL BROKER.**
**REAL ESTATE, LOAN AND**
**INSURANCE AGENT.**
E. BAKER STREET
res. 131 W. Baker.

Church, George, Batchelor, of Moffat & Church, bds., Phair Hotel.
Clark Hotel, Mrs. E. C. Clark, prop., Josephine near W. Baker.

**CLARK, MRS. ELIZABETH COLTART**
**QUEEN'S HOTEL, E. BAKER.**
CLARK HOTEL, JOSEPHINE ST.

Clark, Ollie, bartender Nelson Hotel.
Class, Joseph, bartender Grand Central Hotel.
Cleland (Judson) & Gibbon (Henry J.), Kootenay Steam Laundary, E. Baker, near Hall.
Clements, Austin Henry, res. Victoria, near Kotenay.
Clements & Hillyer Block, Josephine cor. E. Baker.
Club Hotel, E. J. Curran, prop. Silica, cor. Stanley.
Clunis, Alex., feeder, Hall Smelter, res. Latimer.

## CITY OF NELSON.

Collins, John C., foreman Thorpe & Co., Ltd., bds. Queen's Hotel.
Columbia Flouring Mill Co., Enderby & Vernon, A. E. Gray, agent.
Columbia & Kootenay Ry. Land Dept., Frank Fletcher, C. E., P. L. S., land agent, W. Baker, cor. Kootenay.
Columbia & Kootenay Ry., operated by C. P. Ry., H. E. Beasly, Supt.; John Hamilton, Train Master.
Columbia & Kootenay Steam Navigation Co., Thoburn Allan, secy.-treas.; office with C. P. R. Co., Stanley.
Confederation Life Association, M. S. Parry agent.
Connon, Henry Edmund, chief clerk, freight dept. C.P.R.
Conradi, Wm., cigarmaker K. C. M. Co., bds. Grand Central Hotel.
Conway, Frederick, steward str. "Kokanee."
Coolidge, John, teamster, C. E. M. & Co..
Cordingly, Edward, bookkeeper A. W. Purdy, res. Victoria, cor. Kootenay.
Costello, Wm., porter Clark Hotel.
Court House, Ward and Vernon.
Cousino, Herbert Archer, draughtsman Gamble & O'Rielly.
Cowan, J. W., expressman, 5 W. Baker.
Cowan, Maynard H., contractor.
Coxhead, Jonas, contractor and builder, res. Victoria near Hendryx
Craig, Leonard, clerk Govt. agent's office.
Crease, Edward Albert, barrister and solicitor, 22 W. Baker.
Criddle, Percy, bookkeeper, Turner, Beeton & Co.
Crossdaile, Henry Edward, general mgr. the Hall Mines Co., res. Observatory.
Crow's Nest Pass Coal Co., Charles St. Barbe, agent.
Cummings, Colin, engineer Nelson soda water factory.
Cummings, George Bell-Irving, warehouseman, Turner, Beeton & Co.
Cummings, N., mgr. Nelson mineral water factory.
Curran, Edward John, prop. Club Hotel, Stanley, cor. Silica.
Currie, Archie, carpenter, res Stanley.
Curtis, George Dillon, architect, 22 W Baker.
Currie, John, delivery boy, P. Burns & Co., res. Stanley.
Curran, Edward, clerk Merchants' Bank of Halifax.
Custom House, George Johnstone, collector, Victoria.
Dake, Charles Victor, job printer, Tribune, rooms Bigelow block.
Darcey, Wm., prospector.
Davidson, A. L., operator S. N. Tel.
Davis, Gomer, whsman, A. Macdonald & Co.
Darling Bros., general machinery, of Montreal; Frank Darling, agt., Victoria near Stanley.

**DARLING, FRANK,**
**MANUFACTURERS AGENT,**
**VICTORIA STREET NEAR STANLEY.**
**BDS HOTEL PHAIR.**

Davys, Montagu Stanley, supt. of Hall Mines, res. at Mine Toad Mountain.
Delmage, Nellie, school teacher,
Dennis, Oliver George, S.M., gold commissioner and government agent, res. Stanley.
DesBrisay, Miss H., bookkeeper M. Des Brisay & Co.

**DESBRISAY, M. & CO.,**
**Merrill Desbrisay, H. A. Bulwer),**
**GROCERIES, PROVISIONS**
**AND CROCKERY,**
**EAST BAKER; also MISSION CITY.**

Desbrisay, Merrill, of Desbrisay & Co., res Silica, cor Josephine.
Detrich, M , waitress Clark Hotel.

**DICKSON, WILLIAM**
**JOHN GILLESPIE,**
**MINING AND STOCK BROKER,**
**REAL ESTATE AGENT,**
**128 W. BAKER NEAR STANLEY.**

Digby, Eugene A., mgr. B. C. Mining Syndicate, West Baker, bds. Hotel Phair.
Dillon, John Cormack, tailor, H. M. Vincent.
Dobbins, Wm. Michael, bartender, Manhattan saloon.
Doherty, Alonzo, driver West & Emerson.
Dominion Building & Loan Association, E. C. D. J. Christie.
Dominion Express Co., W. M. Gordon, agent, 5 W. Baker.
Dominion Mining, Development and Agency Co., Ltd., C. Kingsley Milbourne, local director, Victoria, cor. Kootenay.
[illegible]

## CITY OF NELSON.

Dover, Jacob, watches and jewellery, pianos and sewing machines, 41 and 43 E. Baker.
Dow, Alex., locomotive engineer, C. & K. Ry., res. Hall Mines road.
Dowsing, Wm. Henry, real estate and mines, W. Baker st.
Doyle, George, clerk, J. A. Gilker.
Drew, Richard William, asst. station agt., C. P. R., bds. Cosmopolitan club.
Driscoll, John Joseph, timber cruiser, res. Observation addition A.
Drummond, Charles S., director Duncan Mines, Ltd., res. London, England.
Drummond, McCoel & Co, Montreal Iron Merchants, F. Darling, agent.
Duffy, Maggie, restaurant, Josephine st.
Duffy, Miss Maggie, Bon Ton restaurant Josephine.
Duhamel, Henry, miner, res. opposite Nelson across Kootenay river.

**DUNCAN MINES, LTD. (fgn.),**
**CAPT. THOS. J. DUNCAN AND C. S. DRUMMOND, Local Directors.**
**A. E. ESKRIGGE, SECRETARY,**
**ELLIOTT BLOCK.**

Duncan, Capt. Thos. J., local director, Duncan Mines, Ltd., res. Silica st.
Eccles, Miss Pauline, tailoress H. M. V.
Ehrlich (Julius) & Neelands (James), Kootenay Cigar Mfg. Co., N. Ward, near Baker.
Ehrlich, Julius, bookkeeper, Farley and Simpson.
Elliot, Frederick, of Elliot & Lennie.
Elliot & Lennie, barristers, Stanley, cor. Baker.
Emerson, Frank Elliott, of West & Emerson, E. Baker, cor. Hall.

**EMERSON, PETER FAGAN,**
**OFFICE SALOON,**
**WARD ST., Near BAKER.**

Emory (Arthur Dunham) & Walley (Albert Thomas), clothing and furnishings, 6 W. Baker.
Epperson, —, foreman Car Repairing C. & K. Ry.
Ervine, James, Medical student.

**ERNST & THOMSON,**
**WHOLESALE LIQUORS AND CIGARS, JOSEPHINE.**

Eskrigge, Arthur Edward, local sec'y Duncan Mine, Ltd., res. Josephine, cor Robson.
Esnouf, Charles Richard, clerk
Esnouf, Richard Benjamin, free miner.
Ettee, Charles F., wood dealer.
Evans, Henry Jones, H. J. Evans & Co., res. Mill, near Stanley.

**EVANS, H. J., & CO.,**
**WHOLESALE MERCHANTS,**
**WINES, SPIRITS AND CIGARS, CEMENT, FIRE BRICK, STEEL MINING RAILS, BLACKSMITH COAL, COKE, SALT, SEWER PIPE, ETC., ETC., 130 W. BAKER.**

Ewart (Alexander Charles) & Carrie (Alexander), architects, Clements & Hillyer Block.
Ewart, Fred E., electrican N. Elec. Light Co.
Exchequer Gold Mining Co., Ld., A. H. Kelly, vice-pres. and gen, mgr., W. Baker St., J. C. Drewry, secy., Rossland; John Flett, Pres, Toronto.
Falsetto, M., grocer, etc., E. Vernon.
Farley, Frank Jefferson, of Farley & Simpson, res. Victoria near Josephine.
Farley & Simpson, grocers, feed and butchers, 10 and 12 E. Baker; and props. Grand Central Hotel.
Farley, Thomas Allen, Grand Central Hotel.
Farrow, Charles H., asst. metallurgist. Hall Mines Smelter.
Farwell, Arthur Stanhope, C. E. and surveyor, Stanley, near Victoria.
Fawcett, A. P., conductor, C. & K. Ry.
Fell, E. Nelson, manager, the Athabasca Mine, Ltd. (fgn.) 110 W. Baker.
Ferguson, Edward, traveller, res. Ward cor. Silica.
Ferland, Arthur, dry goods, W. Baker, near Stanley, clothing and boots and shoes.
Fire Hall, Josephine, cor Victoria.
Fischer, Augustyn Henry, manager Spokane, Northern Tel. Co., 1 E. Baker.
Fitzstubbs, Capt. Napolen, Warden Provincial Jail.
Fitzgerald, John F., cigarmaker K. C. M. Co., bds. Silver King Hotel.
Flanagan James, emp. Nelson Sawmill Co.
Fleck, Alexander, teamster, Wilson & Harshaw.

**FLETCHER, FRANK, C. E., P. L. S., LAND AGENT, C. & K. RY., WEST BAKER, COR. KOOTENAY.**

Fletcher, J. O., compositor, Economist.
Forbes, K. A., teamster, Ward, near Victoria.
Forde, Cecil R., of Henry Forde & Co.
Fraser, John, tailor G. O. Ross.
Forin, Dr. Alexander, of Lebau & Forin,
Forin, John A., judge, C.C. of Kootenay and local judge S. C., res. Cedar, near Victoria.
Forrest, Frank, cook, Madden House.
Fortier, J. M., cigar manufacturer, Montreal A. B. Gray, agent.
Fowler, Samuel Stewart, E. M., mining engineer for London and British Columbia Goldfields, Ld.,
Fox, Alfred George, carpenter, and builder, Stanley, bds. Royal Hotel.
Fraser, John, accountant, London & B. C. Gold Fields, Ltd.
Frew, Rev. Robert, M.A., Presbyterian, res. Observatory, near Stanley.
French Chas. draymen, E. Baker cor. Hall.
Frank, George Martin miners' supplies and house fgs., E. Baker.
Galbraith, Wm. S., machineman, Nelson Planing Mills.

**GALLIHER & WILSON,**

**BARRISTER, SOLICITORS,**

**NOTARIES PUBLIC,**

**3 WEST BAKER.**

Galliher, William Alfred, barrister of Galliher & Wilson, res. Ward, near Observatory.
Gamble, Arthur Gordon, accountant, W. Baker, res. Mill, cor. Josephine.

**GAMBLE & O'REILLY,**

**CIVIL ENGINEERS, PROVINCIAL LAND SURVEYORS,**

**REAL ESTATE AND GENERAL AGENTS, NOTARIES PUBLIC, ETC. WEST BAKER ST. ALSO SILVERTON.**

Garland, Alexander Thomas, drygoods, clothing and boots and shoes, F. W. Swannell, manager, (branch of Kaslo), 104 W. Baker, res. Kaslo.
Gaven, Harry, secretary to Capt. Gore.
Geddes, Frank G., sec. to supt. C. P. R.,
Genelle, Peter & Co., lumber, A. E. Young, agent C.P.R. depot.
George, P. W., part owner Mollie Gibson mine, Kokanee Creek.

**VANCOUVER FLORAL Co.**

*Headquarters for*

**ROSES and CARNATIONS.**

*Finest assortment of*

**DECORATIVE and HOUSE PLANTS.**

**Cor. Burrard & Melville Sts., Vancouver**

**Tel. 109. JAMES PONT, Man'gr.**

Gervan, Henry Alexander, sec. to Capt. Gore.
Gibbon, Henry J., of Cleland & Gibbon.
Gibson, John Ayton, res. Hotel Phair.
Gignac, Joseph, fruits, confy., etc., E. Baker.
Gilchrist, Geo. Nicol, agent, 15 W. Baker
Gilker, James Arthur, postmaster, men's furnishings, clothing and boots and shoes, 18 and 20 E. Baker, res. upstairs.
Globe Savings & Loan Co., of Toronto, Gamble & O'Rielly, agents.
Goepel, Wm. John., inspector of offices res. 118 W. Baker.
Goepel, Clarence, Dorset, clerk, Hamilton Powder Co., res. 118 W. Baker.
Gold Commissioner, O. G. Dennis, G. C. for West Kootenay district, office court house, Ward.
Golden Dale Mining Co. (fgn.).
Good, Hubert Ernest, salesman Kirkpatrick & Wilson.
Goodwin, Charles Frederick, Hotel Victoria, Victoria.
Gordon, John G., clerk, h. Carbonate.
Gordon, Wm. M., agent Dominion Express Co., 5 W. Baker, bds. Hume.
Gore, Burnet & Co., Provincial and Dominion land surveyors and civil engineers, 22 W. Baker.
Gore, Capt. J. C., port captain C. P. R. Co.
Gore, Thomas Sinclair, of Gore, Burnet & Co.,
Gormely, Joseph Vincent, clerk G. W. Jackson.
Government agent, O. G. Dennis.
Gosnell, John Henry, shoemaker, Lillie Bros.
Gosnell, Wm., Kaslo brewery, Water st.
Graham, Frank G., of Matheson & Graham.

Graham, Enoch, barber at 30 E. Baker.
Graham, Harley, operator C.P.R. Tel.
Graham, W. H. & Co. (Hamilton, Geo. Neelands, boots and shoes, W. Baker.
**Graham, Wm. Henry,**
of W. H. Graham & Co.
Grand Central Hotel, Farley & Simpson, props., Ward.
Grand Hotel, John Blomberg, prop., Vernon.
**Granite Mining & Smelting Co., Ld., (foreign), H. R. Cameron, agent for B. C., registered office E Baker.**
**Grant, Wm. H., accountant P. Burns & Co., res head of Vernon.**

**GRAY ALEXANDER BLAIR,**
**COMMISSION AGENT,**
**VICTORIA, NEAR JOSEPHINE.**

Gray, Arthur Wellesley, yard foreman, Nelson Saw Mills.
**Gray, George Washington, engineer,**
**Gray, Robert Scott, shipping clerk, Nelson Planing Mill.**

**GRAY, THOMAS WILLIAM,**
**Prop. NELSON PLANING MILL.**
**FOOT OF HALL.**

Great West- Life Assurance Co., H. R. Cameron, general agent for Kootenay district, 9 E Baker.
Green Frank Compton, C. E. and surveyor, E. Baker, cor. Ward.
Green, John Robert, principal public schools.
Gresham Gold Exploring Syndicate, Ld., London, Henry A. Barton, agent, Victoria cor. Kootenay.
cian and surgeon, Baker, res.
Griswald, Chas., 1st officer str. Kokanee.
Guise, George, clerk, 4 E. Baker.
Haines, Hubert Bolton, accountant Bk. of B. C., res. over Bank.
Hair, plumber, W. Baker.
Hall, George Arthur Benjamin, physician and surgeon, 3 W. Baker, res. Silica.
Hall, Herbert Ernest, dentist, 3 W. Baker.

**HALL MINES (THE), LTD.,**
**HENRY E. CROASDAILE,**
**GENERAL MANAGER.**
John J. Campbell, chief accountant; Robert R. Hedley, superintendent of Smelter; M. S. Davys, supt. of mine; Duncan A. McFarland, mgr. of general store at mine.

Hamill, Robert, driver Farley & Simpson.
**Hamilton, John, train master, C. & K. Ry., agent C. P. Ry., res. Victoria cor. Falls.**
**Hamilton Powder Co., George C. Tunstall, gr. agent, W. Baker near Kootenay; magazine opposite Nelson.**
Hamilton Powder Co., H. Byers & Co., local agents.
Hankey, Alex. Humphrey, sec B. C. Mining Syndicate, Baker.
Hankey, H. Alers, sec'y Dom. Mining and Agency Co., Ltd., Victoria, cor. Kootenay.
Hannington, Robert Wetmore, of Taylor and Hannington, res. Stanley, near Silica.
Hansard Gold & Copper Mining Co., Ld., F. W. Swannell, sec.-treas.; M. O'Reilly, pres.; Robt. Sheill, vice-pres., supt.; Mara block, W. Baker.
Hanson, Charles Ole, of Thomas & Hanson.
Hanson, Miss Charlotte, maid Hotel Phair.
Harris, H., assayer Hall Mines Smelter.
Harris, Harry, porter Nelson Hotel.
Harrison, Horace Ridgway, clerk H. B. Co.
Harshaw, Henry, of Nelson and Harshaw.
Hastie, John & Co., lumber, etc., E. Vernon, res. Hall.
Hatch, Emily, clerk A. T. Garland, res. Water.
Hatch, Wm. J., painter, etc., res. Water.
Hatch, Wm. J., jr., bookkeeper.
Hayer, Miss Minnie, waitress, hotel.
Hawkey, R. J., physician, 3 W. Baker.
Hayward, G. W. F., master str. International, res. Lake, cor. Hendeyx.
Heathcote, George Wadham Bruce, teller Bank of British Columbia., res. Silica.
Hebden & Hebden (Frank Englis and Bernard Sidney), tinners, plumbers, stoves and tinware, W. Baker, near Stanley.
**Hedley, Robert R., mining engineer,** supt. Hall Mines Smelter.

**HENDERSON PUBLISHING CO., Ltd.**
**PUBLISHERS OF**
**THE BRITISH COLUMBIA**
**GAZETTEER & DIRECTORY**
**JAMES HENDERSON, MAN. DIR.,**
**HEAD OFFICE, VICTORIA.**

## CITY OF NELSON.

Henry (M. Leigh), Forde (Cecil R.), & Co., hay, grain and produce, Victoria, near Stanley.
Henry, M. Leigh, of Henry, Forde & Co.
Herman Frederick, of Brooks & Herman
Herring, William John, janitor C.P.R. offices, res. 4 Benley block.
Hill, Wyman, compositor, Miner.
Hillyear, Charles & Co. contractors and builders, Clements & Hillyer blk.
Hillyer, Chas., of Hillyer & Kilby. office and res. Clements & Hillyer block.
Hinton, Raynor W., engineer compressor Hall Mines, res. at mine.
Hipperson, Arthur John, tinner.
Hipperson, Arthur John, foreman tinsmith, Lawrence Hardware Co.
Hipperson, William John, driver, Lawrence Hardware Co.

**HIRSCH, JOHN,**
**PROVINCIAL LAND SURVEYOR,**
**KOOTENAY,**
**VICTORIA; RES. SAME.**

Hodge, Benjamin, assist. engineer B. C. Gold Fields Co., 110 W. Baker.
Hodge, George Cadenhead, mgr. K. L. Tel. Co., res. Stanley.
Hodgins, Arthur E., city engineer, res. Silica.
Hodgson, Wm., freight checker and baggageman, C.P.R., res. near station.
Hoerle, Alvin Robert, compositor Tribune, rooms Bigelow Block.
Hogg, James & Son (John Morley), Dominion Photo Co., Victoria, cor. Ward.
Holbrook & Chase, scavengers.
Holbrook, George, scavenger, Latimer.
Holden, Edwin Chapin, E.M., asst. engineer, London & B. C. Gold Fields, Ltd.
Holdich, A. H., vice-pres. M. E. A. B. C., analytical chemist and metallurgist, assayer Hall Mines smelter.
bds. Club Hotel.
Holt, Grange Vire, manager Bank of British Columbia, 102 W Baker, res Silica, cor. Kootenay.
Honeyman Bros., (J. A. & W.B.) foundry and machine shop near N. & F. S. depot.
Hotel Hume Co. (J. Fred Hume, Horace D. Hume and John A Kirkpatrick), Ward, cor. Vernon.
Hopkins, Roger, foreman at Hall Smelter.

**HOTEL HUME,**
**HORACE D. HUME, MGR.,**
**WARD STREET, COR VERNON.**

Hoshi, Yahei, Nelson Cafe, 13 E. Baker.

**HOTEL PHAIR,**
**E. E. PHAIR PROP.,**
**VICTORIA, COR. STANLEY.**

Hotel Victoria, D. A. McDonald. prop., Victoria near Josephine.

**HOUSTON, JOHN, MAYOR,**
**RES. HALL, COR. CARBONATE.**

Hoover, Newlan, magazine keeper Hamilton Powder Co., res. at magazine.

**HUDSON'S BAY COMPANY,**
**NORMAN T. MACLEOD, MGR.**
**WHOLESALE GROCERS,**
**WINES, LIQUORS, AND CIGARS,**
**WEST BAKER, COR. STANLEY.**

Hughes, E. H., mining operator, bds. Hotel Phair.
Hume, Horace Duncan, mgr. Hotel Hume.
Hume, J. Fred, M.P.P., office Vernon, cor. Ward, res. Ward cor. Hoover.
Hunter, Geo. A., agent Manufacturers' Life, Turner Boeeph block.
Hurley, George, salesman Lwrence Hdw Co.
Hurry, Frederick Knight, dairyman, Water st.
Hurry, Henry, baker, R. Hurry.
Hurry, R., Vienna Bakery and restaurant, 110 Baker.
Hyde, Louis, of Hyde, Titsworth &Co., 14 W. Baker.
Hyde, Titsworth & Co., grocers and produce, 14 W. Baker.
Imperial Oil Co., Robert Wilson, agent. 34 E. Baker.
Ince, Robert, 1st guard Prov. jail. Co., res. Victoria
Ink, Charles H., manager Tribune Pub.
International Exploration Co., Ltd., (foreign), head office Tacoma.
Ironside, William Nelson, bookkeeper P. Burns & Co., res. Victoria.
Irvine, F. & Co., drygoods, clothing and boots and shoes, 36 E. Baker.

## CITY OF NELSON.

**INTERNATIONAL TRADING & NAVIGATION CO. (LD.), HEAD OFFICE, KASLO.**

**J. H. LOVE, FREIGHT AND PASSENGER AGENT. EAST BAKER STREET.**

Irvine, Frederick, of F. Irvine & Co.,
Irvine, Herbert Thomas, clerk F. Irvine & Co.,
Irving, J. A. & Co., grocers, W. Baker, res. Kootenay.
Irving, John Alexander, of J. A. Irving & Co.
Irvine, Wm., clerk F. Irvine & Co., res. Silica.
Irving, William, cabinet maker,
Irwin, Fred L., messenger Bank of B.C.
Jackson, George, cutter W. K. B. Co., res. Hendry, cor. Mill.
Jackson, Geo. W., furniture, etc., Josephine st.
Jackson, Harry, deliveryman, res. Victoria.
Jackson, S., slaughterman, P. Burns & Co.
Jameson, Wm. Morley, clerk Customs, res. Mill st.
Jamieson, James W., teamster, West & Emerson, E. Baker.
Jarvis, Colburn Dennis, Prov. Constable.
Jarvis, Fred W., prospector and miner, bds. W. A. Ward's Hotel.
Jaynes, Percy Franklin, grocer, Ward, near Vernon.
Jefcott, John E., chief engineer steamer Kokanee.
Jeffs, Alfred, of Ball & Jeffs.
Jeffries, Fred, teamster, Wilson and Harshaw.
Jezkewicz, Charles, jeweller, E. Baker, cor. Josephine.
Johns, Solomon, bartender Royal Hotel.
Johnson, Abraham N. bartender, Office Saloon, res. Applewaite block.
Johnson, Archie, Mainwaring, of Macdonald and Johnson, res. The Mess, Stanley.
Johnson, Chris., foreman at Hall Smelter.

**JOHNSON, JOHN (Estate), SILVER KING HOTEL. 10 AND 12 WEST BAKER.**

Mrs. Caroline Thelm, administratrix.

Johnson, Wm. Ralph, of C. E. Mallette & Co., res. Carbinate.
Johnstone, George, collector of customs, res Silica.
Jones, —, purser str. Nelson, room 5, Clements and Hillyer block.

**JOWETT, WILLIAM AUSTIN, Prop. MINER PRINTING & PUBLISHING CO. AND MINING BROKER VICTORIA COR. WARD.**

Keefer, George, tobacconist, 28 E. Baker.
Kelly, Allan Hartt, vice-pres. and gen. mgr. Exchequer G. M. Co., W. Baker near Stanley, bds. Hotel Phair.
Kelly, James, of Steepe & Kelly, res. Observatory.
Kempling, Alice, Mrs. W. E., tobacconist and millinery, Ward, near E. Baker, res. Stanley, cor Mines road.
Kempling, Wm. Ernest, stonemason, res. Stanley, cor. Mines road.
Kennedy, Miss Madge, waitress, Hotel Hume.
Kinghorn, Richard Scobell, mgr. Vancouver Hardware Co.
Kinnehan, Thomas, messenger Bank of Montreal.
Kirkpatrick (John Andrew) & Wilson (Charles J.), grocers, W. Baker.
Knight of Pythias Meeting Hall, over A. Macdonald & Co.
Knox, Alex., C. R., upholsterer, D. McArthur & Co.
"Kokanee," C.P.R. steamer, Capt. Daniel C. McMorris.

**KOOTENAY (THE) B. C. MINING SYNDICATE, Ltd. (fgn.). DANIEL WILSON, Local Mgr. Dir. McKILLOP BLOCK.**

Kootenay Cigar Mfg. Co. (Julius Ehrlick and James Neelands), Ward.
Kootenay Hotel, Mrs. Mary Mallette, prop., John Nelson mgr., Vernon.
Kootenay Lake General Hospital Society, A. H. Clements treasurer.

**KOOTENAY LAKE SAW MILLS, KASLO. JOHN RAE, LOCAL AGENT, Water, near Hall.**

Kootenay Lake Telephone Co., G. C. Hodge, dist. supt., Stanley, near W Baker.
Kootenay Lumber Co. lumber yard, branch of Comaplix.

CITY OF NELSON.

Kootenay Mining Bureau, J. Keith Reid, manager, 122 W Baker.
Kootenay Mining Co., Ltd., R. E. Lemon, agent.
Kootenay Steam Laundry, Cleland and Gibbon, E. Baker, near Hall.
Kootenay Supply Co. (Geo. E. C. Martin, Hugh W. F. Pollok), grocers, etc.

**KOOTENAY VALLEYS CO., LTD., (THE), OF LONDON, ENG., T. G. PROCTOR, MGR.**

Kydd, George, mgr. Merchants' Bank of Halifax, res. in bank.
Lake View Hotel, Thomas and Hanson, Vernon, cor. Hall.
Lamont, Peter, of Canada Drug & Book Co., Ltd., res. Carbonate.
Langridge, John, porter Clark Hotel.
La Point, Adolph, plasterer.
La Point, John, plasterer and bricklayer, res. Water Front.
Larkins, John, teamster, Wilson & Harshaw.
Lawford, Lindsay Crompton, financial mgr. Nelson Planing Mill, bds. Hotel Hume.
Lawrence, James, manager Lawrence Hardware Co., 26 W Baker,

**LAWRENCE HARDWARE CO., JOBBERS AND DEALERS IN SHELF AND HEAVY HARDWARE AND MINING SUPPLIES, TINSMITHING AND PLUMBING. 26 WEST BAKER.**

Lebau (David) & Forin (Alexander), physicians and surgeons, over Teetel'sz drug store.
Legasy, Thomas, cook Grand Central.
Leicester, Chas. H., tallyman Nelson Planing mills.
Lemon, Robert E. res. Vernon cor. Park.
Lemon, Walter, brakeman, C. & K. Ry.
Lennie, Robert Scott, of Elliot & Lennie.
Lennox, George Luther, barrister and solocitor, Turner-Boeckh block.
Lewis, David Owen, C.E., roadmaster C. & K. Ry.
Liddel, Robert, 1st jailer Prov. jail.
Lillie Bros. (Wm. Graham & Thos. Lester), props. Lillie shoe house, W. Baker and Queen shoe store, Ward st.

**VANCOUVER Floral Company,**
Cor. Burrard and Melville Sts.
VANCOUVER, B. C.
**Bouquets, Funeral Designs and all Floral Work a Specialty**
Tel. 199. JAMES PONT, Manager

Lillie, Wm. Graham, of Lillie Bros., res. Cedar.
Livingstone, Lauchlan McLean, clerk F. Irvine & Co.
Longley, Robert, bartender Hotel Phair.

**LONDON & BRITISH COLUMBIA GOLD FIELDS, LTD., J. RODERICK ROBERTSON, GENERAL MANAGER. S. S. FOWLER, E.M., MINING ENGINEER.**
Kootneay, near W. Baker.

London Guarantee & Acc. Co., Ward Bros., agents.
London & Lancashire Life, Arthur Booth, W. Baker, cor. Kootenay.
London Mercantile Assn., Ld., of London, Eng., Mining & Dev. Co., F. M. Chadbourn, agent.
Lore, William, plasterer and bricklayer, Vernon.
Lorne, C., carpenter and builder, res. Vernon.
Love, James H., agent International Nav. & Trading Co., Ltd., W. Baker.
Lott, Albert E., of Mills & Lott, res. Stanley.
Lowe, Alfred George, cigarmaker K. C. M. Co., res. Clements & Hillyer block.
Lunberg, Chas., bartender Silver King Hotel.
Lund, Olaf, prop. Kootenay Hotel, Vernon.
Lunn, Olaf, Klondike Hotel, Vernon.
Lynch, Wm., teamster, res. Hall.
Lyonnaise, Frank, brakeman C. & K. Ry.
Lyons, Francis Brian, clerk F. Fletcher.
Macdonald, Angus, line repairer V. & N. Tel. Co.
Macdonald, Charles, bartender, Queen's Hotel.

## CITY OF NELSON.

**MACDONALD, A., & CO.,**

**WHOLESALE GROCERS AND GENERAL MERCHANTS;**

**PERCY CHAPMAN, MANAGER;**

**MURDOCK MACKAY, ASST. MGR.,**

**VERNON, COR. JOSEPHINE.**

**ALSO WINNIPEG AND REVESTOKE.**

Macdonald, A. H.
Macdonald, Reginald Murray, of Macdonald & Brougham, res. Stanley.

**MACDONALD & BROUGHAM,**

**BARRISTERS, SOLICITORS, AND NOTARIES PUBLIC,**

**WEST BAKER, NEAR STANLEY.**

M[illegible]d, William Alexander, Q. C., [illegible]cdonald & Johnson, res. Vic[illegible]near Ward.

**MACDONALD & JOHNSON,**

**BARRISTERS, SOLICITORS, AND NOTARIES PUBLIC,**

**E. BAKER, COR. WARD.**

Macdonell, Henry E., contracting freight agent C. P. R., res. Victoria near Kootenay.
Mackenzie, Hector, carpenter, Nelson Planing Mill.
MacKay, Murdoch, assistant manager A. McDonald & Co., res. Victoria, near Cedar.
Mackenzie, Kenneth Eaton, accountant Merchants' Bank of Halifax, res. Victoria, near Stanley.
Mackenzie, Thomas, tinner, Vancouver Hardware Co., Ltd.
Maclean, Wm. Ross, mgr. Thorpe & Co., Ltd res. bds. Queen's Hotel.
Macleod, Henry Fry, (solicitor of Ontario), emp. Galliher & Wilson.
Maclead, Norman T., manager Hudson's Bay Co., W. Baker.
Macrae, Farquhar Alexander, ledger keeper Bank of Montreal,
Macready, John, hardware, E. Baker.
McArthur, Duncan, of D. McArthur & Co., res. Mill.
McArthur, D. & Co., furniture and undertakers, 1 W. Baker.
McArthur, George, teamster
McAllister, Thomas, teamster, Wilson & Harshaw.
McBeth, Duncan Archibald, prop. Manhattan saloon.
McCameron, Thomas, clerk M. Des Boisay & Co.
McCausland, Hugh, shoemaker, W. H. Graham & Co.
McCausland, J. Hugh, shoemaker, 36 Baker.
McClelland, John, of Ashcroft & McClelland, bds. Silver King Hotel.
McCreath, James, law student, Bowes & Senkler.
McCreath, James, prop. Nelson Hdw. Co., 34 E. Baker.
McCulloch, Andrew Lake, civil engineer, Stanley, cor. Victoria.
McCulloch, Harry Gray, mining broker and real estate, W. Baker.
McCully, Albert Frederick, train despatcher C. & K. Ry.
McDermott, Hugh, sawmill foreman, Nelson Planing Mill.
McDonald, Alexander, prospector, bds. Madden House.
McDonald Bros., teamsters, Ward, below Vernon.
McDonald, D. A., prop. Hotel Victoria, Victoria near Josephine.
McDonald, Hugh, of McDonald Bros.
McDonald, James, of D. McArthur & Co., res. Silica.
McDonald, James Nathan, city editor Nelson Miner.
McDonald, John, teamster, of Wilson & Harshaw.
McDonald, Miss Annie, waitress, Hotel Hume.
McDonald, Miss Mary, waitress Hotel Phair.
McDonald, Samuel, teamster Wilson & Harshaw.
McDonald, Wm. Charlton, clerk Farley & Simpson.
McDonough, Wm., cigarmaker K. C. M. Co., bds. Sherbrook House.
McEachen, Wm. B., contractors' foreman.
McFarland, Duncan A., manager Hall Mines, general store and boarding house at mine, res. Victoria street.
McFarland, Frank L., storekeeper Hall Mines store.
McFarland, George, contractor, res. W. Baker.
McFarland, George Richard, clerk, Bank of Montreal, res. Victoria.
McGhie, James B., of C. Hillyer & Co.
McGregor, J. Herrick, of Gore, Burnett & Co., and of McGregor, Atkinson & Co., Rossland.

McGrath, M., bridge inspector and road master, C. & K. railway
McGuire, Robert, bookeeper, Mollie Gibson mine.
McGuire, Thos., plumber Lawrence Hdw Co.
McIntosh, Robert, driver Patterson & Steeper.
McKenzie, Miss, Anna, tailoress, H. M. V.

**McKILLOP, ALEXANDER LAWSON, ASSAYER,**
**WEST BAKER, BETWEEN STANLEY AND KOOTENAY.**
**BOARDS HOTEL PHAIR.**

McKinnon, J., police constable.
McLaughlin, Elizabeth, milliner and dressmaking, Josephine, near E. Baker.
McLaren, J., jailor, Prov. jail.
McLatchie, John, Dominion and Prov. land surveyor, Stanley cor. Victoria.
McLaughlin, Robert, carrepairer, N. & F. S. Ry.
McLeod, Donald, railway contractor, res. Vernon, near Ward.
McLeod, Katharine, emp. Kootenay Steam Laundry.
McLean, William Cameron, railway contracter, rooms Bigelow block.
McMorris, Daniel C., crpt. str. Kokanee, res. Stanley.
McMorris, Wm. M., compositor Nelson Miner.
McPhee, James, electrician, res. Mill and Hendryx.
McPherson, Thomas Shanks, clerk M. Desbrisay & Co., rooms over store.
McRae, John Alexander, clerk, Mara block, W Baker.
McVicar, D. W., mining operator res. Victoria, near Josephine.

**MADDEN HOUSE,**
**THOMAS MADDEN,**
**8 E. BAKER.**

Madden, Thomas, prop. Madden House, 8 E. Baker.
Madson, Theo., tentmaker, tobacconist and miners supplies, 23 E. Baker.
Mainwaring—Johnson, Archie, of Macdonald & Johnson.
Maltby, Miss Gertrude, compositor Miner.
Mallette, Charles Edwin, of C. E. Mallette & Co., res. Carbonate.
Mallette, Mrs. Mary, wid. prop. Kootnay Hotel.
Mallette, C. E. & Co. (Charles Edwin and Wm. Ralph Johnson), flour, feed, fruits and produce, W. Baker st.
Malone, John Joseph, of Malone & Tregillus, 126 E. Baker.

**MALONE & TREGILLUS,**
**PROPS. TREMONT HOUSE,**
**126 EAST BAKER.**

Malmstrom, Andrew S., barbershop, E. Baker.
Manhart, H., train baggageman, C. & K. Ry.
Manhattan saloon, Duncan A. McBeath, prop. Josephine.
Manufacturers' Life Ins. Co., Geo. A. Hunter, agent.
Mara Bloc, W. Baker, bet. Stanley and Kootenay.
Marks, A. J., free miner, bds. White's Hotel, 15 E. Baker.
Martin, George Edward Campbell, of Kootenay Supply Co.
Martin, John R., deputy timber inspector, W. Baker.
Marshall, Mrs. Josie, emp. Kootenay Steam Laundry.
Martin, Robert, clerk J. A. Irving & Co.
Maslonka, Albert, shoemaker, Hall st.
Matthesson & Graham, barbers and baths, 30 E. Baker.
Matheson, John Henry, of Matheson & Graham.
May, Thomas Binns, barber shop, 2 E. Baker.
Maybee, Ernest St. Clair, mining operator, W. Baker.
Maybee, Gilfred St. Clair, clerk,
Maybee, Oliver St. Clair, clerk

**MERCHANTS' BANK OF HALIFAX,**
**GEORGE KYDD, Manager,**
**WEST BAKER, NEAR STANLEY.**

Melville, Lewis, bartender, 32 E Baker.
METHODIST CHURCH—
Silica st., near Ward.

**MIGHTON, SAMUEL J.,**
**WHOLESALE CIGARS AND COMMISSION MERCHANT.**
**POST OFFICE BLOCK, 20 E. BAKER.**

## CITY OF NELSON.

Mighton, Benjamin B., clerk, 18 W. Baker.
Miles, John, City poundkeeper and constable.
Miller, Alfred James, steward Nelson Club, res. Mill st.
Miller, Charles Eugene, of Wallace & Miller, res. Silica, bet. Josephine and Hall.
Mills (Edward) & Lott (Albert), fruits and confy., 2 W. Baker.
Mills, Harry A., clerk J. F. Weir.
Mills, Sanford, bartender for W. A. Ward.

**MINER PRINTING AND PUB. CO., PUBLISHERS NELSON MINER.**

**WM. A. JOWETT, PROP.,**

**J. N. McDONALD, CITY EDITOR.**

**VICTORIA, COR. WARD.**

Mining Recorder, Nelson Division, W. Kootenay, R. F. Tolmie, Recorder, Court House, Ward.
Moe, —, port steward, C.P.R. steamers.
Moffat, James Wm., of Moffat and Church, bds. Phair Hotel.

**MOFFAT & CHURCH,**

**MINING ENGINEERS,**

**CHEMISTS, AND ASSAYERS.**

**WARD ST. BELOW E. BAKER.**

Mollie, Gibson Mine, Bruce White and P. W. George, owners, Kokanee Creek.
Morning and Evening Gold and Silver Mining Co., Ltd. (foreign), H. R. Bellamy, reg. agent, S. H. Cross supt.
Mooney, Miss Celea, milliner, A. Ferland.
Mooney, Miss Nellie, milliner A. Ferland.
Morley, Thomas, manager Thomson Stationery Co., Ltd.,
Montreal & B. C. Prospecting & Promoting Co., J. A. Nankaville supt.
Moran, Anthony, clothing, etc., East End.
Morris, David, res. Stanley.
Morrison (Christopher) & Caldwell (Wm. John), grocers and provision, E. Baker.
Morrison, F. E., dentist, 3 W. Baker.
Morrison, Wm. James, barber shop, 28 E. Baker.
Mosher, Wilson, baker, R. Hurry.
Mostonka, Albert, shoemaker, 108 E. Baker.
Mountain, Fredk. A. R., chief Prov. constable.
Mowat, Margaret, nurse, W. Baker, cor. Kootenay.
Muir, Theo., waiter, 110 E. Baker, res. Silica.
Mullin, Orin Stanley, cutter, P. Burns & Co., rooms 24 E. Baker.
Murray, Charles Bruce, mgr. B. C. Gold Fields Co., Ltd., 110 W. Baker, res. Toronto, Ont.
Myers, Ernest, clerk H. Byers & Co.
Myers, Gustav J., cigarmaker K. C. M. Co., res. Hume, Addition.
Myers, Henry, cook, Hotel Phair.
Nankaville, J. A., supt. Montreal and B. C. Prospecting and Promoting Co., Ltd.
Neelands, James, of Kootenay Cigar Mafg. Co.
Neelands, Hamilton George, of W. H. Graham & Co., res.
Neelands, Samuel, clerk W. H. Graham & Co.

**NELSON CLUB,**

**CHARLES ST. BARBE,**

**Hon. Sec'y and Treas.**

**SILICA, COR. KOOTENAY.**

Nelson, steamer, C.P.R., Geo. Robson, master, H. E. Young, chief engineer.
Nelson, Assay Office, J. L. Vanstone, E. Vernon, near Hall.

**NELSON COPPER FIELDS, Ltd.,**

**(fgn.). DANIEL WILSON,**

**LOCAL MANAGING DIR.,**

**McKILLOP BLOCK.**

Nelson Brewing Co., R. Reistrer & Co.
Nelson Cafe, Y. Hoshi, E. Baker st.
Nelson Electric Light Co., John Houston, pres. and gen. manager.

**NELSON ECONOMIST (WEEKLY)**

**D. M. CARLEY, PUBLISHER.**

Nelson & Fort Sheppard Railway, Geo. K. Tackabury, agent, 1 E. Baker.
Nelson, Hardware Co., Jas. McCreath, 34 E. Baker.
Nelson Hotel, Stephen White, prop., 15 E Baker.
Nelson Hydraulic M. Co., Ltd. G. W. Richardson, manager.
Nelson, John, manager Kootenay Hotel.
Nelson, J. Andrew, driver Kootenay Steam Laundry.

## CITY OF NELSON.

Nelson Mining Division, W. Kootenay, R. F. Tolmie, Recorder, Court House Ward.
Nelson Mineral Water Factory. E. Percey Whalley.
Nelson Saw Mill Co., Ltd., in liquidation, H. R. Cameron, liquidator.

**NELSON PLANING MILLS, SAW MILL, PLANING MILL AND SASH AND DOOR FACTORY. T. W. GRAY, Prop. FOOT OF HALL.**

Nelson-Poorman Gold M. Co., Ltd., A. L. Davenport, president; J. Fred Hume Vice-President; Robert Ewart, Secretary-Treasurer, W Baker.
Nelson, Slocan & Lardeau Gold Mining & Dev. Co., Ld., head office, W. A. Jowett, manager.
Nelson, Swan, teamster, rear C. P. R. depot.
Nelso, Swan, section foreman C. & K. Ry.
Nelson-Slocan Prospecting & Dev. Co., Ld., W. A. Macdonald, Q.C., pres.; H. R. Cameron, secy.; Frank Fletcher, vice, pres.; F. W. Peters, treas.; head office, Baker. J. A. Sayward'
Nelson, Townsite, Frank Fletcher, agent.
Nelson Townsite, Addition "A" and Hume Addition, Gamble & O'Reilly, agents.
Nelson Undertaking Co., Ward.
Newitt, Thos. H., warehouseman, 130 W Baker.
Newling & Co. (Onslow), contractors, public works, agents Niagara Falls Acetyline Gas Machine Co., Ltd., W. Baker.
Newling, Onslow, of Newling & Co., res. across Kootenay Arm.
Nickells, Frederick Adams, bookkeeper.
Nixon, Hugh, contractor, mines and carpenter, res. Mines road.
Noel and Thompson, contractors.
Norcross, John, wagon-maker, Hall, nr. E. Baker.
Normandy, James, Hall Mines smelter, res. Stanley and Victoria.
Norris B., wood-turner, Nelson Planing Mills.
Norwich Union Fire Ins. Co., H. R Cameron & Co., agents, 9 E Baker.
O'Driscoll, George Robert Garnett, clerk, mining recorder's office, res. Victoria near Stanley.

**VANCOUVER FLORAL Co.**

*Headquarters for* **ROSES and CARNATIONS.**

*Finest assortment of* **DECORATIVE and HOUSE PLANTS.**

Cor. Burrard & Melville Sts., Vancouver

Tel. 100. JAMES PONT, Man'g

Noxon, Alfred T., watchmaker, 41 E. Baker.
Nunn, George, bookkeeper A. Macdonald & Co., res. Young Canada Club.
Office Saloon, P. F. Emerson, prop., Ward st.
Ogle, J., Frank, cashier N. & F. S. Ry. depot.
Okanagan Flouring Mills Co., Armstrong, Turner, Beeton & Co., agents, Vernon cor. Josephine.
Okell & Morris Fruit & Preserving Co., Ld., Victoria, Turner, Beeton & Co., agents, Vernon cor. Josephine.
O'Reilly, Francis J., C. E., of Gamble & O'Reilly, res. Silverton.
O'Reilly, Martin, preventative office, H. M. C., res. Mill.
O'Reilly, Patrick, compositer Nelson Miner.
O'Reilly, Miss, school teacher.
O'Reilly, Patrick, of Smith & O'Reilly, Economist.
Oro Mining and Milling Co., Ltd., Chas. A. Wing, mining supt. 110 W Baker.
Osler, Francis L., of F. L. Osler & Co., bds Royal Hotel.

**OSLER, F. L. & CO., MINING BROKERS. W. BAKER, NEAR STANLEY.**

Owens, Adc., emp. Kootenay Steam Laundry.
Painton, Fredk. J., mgr., 21 W. Baker.
Palmer, Charles, whseman K. S. Co.
Paluma, Jaun, herder P. Burns & Co., res. W. Baker near Falls.
Paquette, Joseph Arthur, C.P. R. telegraph.
Paquin, George H., dining room Kootenay Hotel.
Paris, William, tinsmith, Lawrence Hardware Co.

## CITY OF NELSON.

Park, Wm., contractor and builder, Vernon, near Kootenay.
Parkes, Ernest, clerk H. B. Co.
Parry, Melville S., ins. agent, E. Baker, cor. Ward.
Partridge, George, jailor Prov. jail.
Patenaude, Joseph Ovila, watchmaker and optican, McKillop block, W. Baker st.
Paterson, Geo. S., bookkeper W. K. Butcher Co.
Patterson, Geo. W., Mill near Stanley.
Patterson, Thos., loc. foreman C. & K. Ry.
Paulson, Paul August, emp. John Hastie & Co.
Pearson, James, teamster, P. Burns & Co.
Peck, Arthur Warren, bookkeeper D. McArthur & Co.
Peebles, Robert, driver Farley & Simpson.
Peebles, Wm., loc. fireman C. & K. Ry.
Peel, Thomas Leo, of Carley & Peel.
Perkins, Walter Powell, clerk Bank of B. C., res. over Bank.
Perks, Harry Burton, clerk.
Perrier, Arthur, clerk A. Ferland.
Peters, Frank W., district freight agent Canadian Pacific Railway,
Peterson, Chas., bartender Klondike Hotel.
Pettingill, Wm., Greer, of Canada Book & Drug Co., bds Royal Hotel.
Pfrang, Christopher J., clerk Hotel Phair.
Phair, Henry Jasper, free miner, bds Hotel Phair.

**PHAIR, EDWIN ERNEST,**

**PROP. HOTEL PHAIR.**

**VICTORIA, COR. STANLEY.**

Pierre, Samuel, tailor, 4. W. Baker.
Pinder, Arthur S., mine surveyor at Hall Mines.
Plummer (John Calvin) & Jones (Frank Edward), plasterers and bricklayers.
Pogue, Levi, harness and saddlery, Ward near Vernon.
Pollard, William Button, tailor, W. Baker.
Pollok, Hugh Wm. Ferguson, of Kootenay Supply Co.
Poole, Alexander, clerk John A. Turner
Porter, —, teamster, Wilson & Harshaw.
Porter, Jay C., plasterer, res. Victoria.
Postoffice, 18 and 20 E. Baker, James A. Gilker, P. M., Fred. S. Walker, asst.
Povah, Frank, stenographer Hall Mines, Ltd.
PRESBYTERIAN CHURCH—
Rev. Robert Frew, M.A.
Victoria, cor. Kootenay.
Price, Mrs. Sarah, widow, housekeeper, Hotel Phair.

**PROCTOR, THOMAS GREGG,**

**REAL ESTATE AND MINES,**

**WEST BAKER, ALSO BALFOUR.**

Prosser, Charles A., clerk Hotel Hume.
Prossor, Grayson, blacksmith H. A. Prossor.
Prossor, Horace A., blacksmith shop, Lake st., near Ward.
Provincial Jail—Capt. Napoleon Fitzstubbs, Warden.
Provincial Police, F. A. R. Mountain, chief constable.
Public School, John Robert Green, principal.
Prilt, Wm., sausagemaker, P. Burns & Co.
Purdy, Amos J., cigar stand Hotel Hume
Purdy, Arthur Wm., furniture, W. Baker.
res. Ward, near Baker.
Pyramid Kootenay Mining Co., Ltd. (fgn.), Henry B. Thomson, reg. agent. Vernon, cor. Josephine.
Queen's Hotel, Mrs. E. C. Clark, prop. E. Baker, near Josephine.
Quinlan, Walter Joscelyn, denist, new Mara Block.
Rae, John, agent, G. O. Buchanan, of Kaslo.
Ralfe, William Nicholas,
Rath, Miss, school teacher.
Redmond, George, tailor G. O. Ross.
Reesor, Wm. John, insurance and general agent, Stanley.
Reid, John Keith, mining engineer, mgr. Kootenay Mining Bureau, W. Baker.
Reid, Wm., apprentice Nelson Planing Mills.
Reilly, Jas., teamster, Wilson and Harshaw.
Reisterer, R., brewery.
Renwick, Robert Alexander, editor Tribune. res. Victoria st.
Reynolds, —, busman, E. Baker, cor Hall.
Reynor, James, driver, 10 E. Baker.
Reynor, James, deliveryman.
Rhanor, James, clerk Farley & Simpson.
Rice, George, Nelson Sawmill Co.
Richardson, John Hillyard, clerk 41 E Baker.

## CITY OF NELSON.

Richardson, George William,
Rithet, R. P. & Co., Ld., wholesale grocers, liquor, commission and fire insurance, A. B. Gray, agent, Victoria, near Josephine.
Ritchie, George, clerk, 34 E. Baker, res. Silica.
Rizzuto, Albert, waiter, Nelson Cafe.
Robbs (Walter) and Cribbs (W. L.), contractors and builders.
Roberts, Samuel Joseph, Howe Hotel, Vernon, cor. Hall.
Robertson, J., Roderick, local mgr. director, London and British Columbia Gold Fields, Ld.,
Robins, Joseph Wright, clerk Thompson Stationery Co.
Robinson, W. P., deputy sheriff and auctioneer.
Robson, George, master str. Nelson.
Robson, W. George, prop. Royal Hotel, Stanley, cor Silica.
Rogers, Wm., chief engineer, str. Kokanee.
Rosendale, Otto M., metallurgist, Hall Mines Smelter.
Royal Borde, clerk Hyde, Titsworth & Co., 14 W. Baker.
Ross, G. O. merchant tailor, E Baker.
Royal Hotel, W. G. Robson, prop., Stanley, cor Silica.
Rudd, Henry Victoria, accountant The Hall Mines Co., res. Observatory.
Russell, Patrick Joseph, comm. agent, E. Baker, res. Stanley cor. Carbonate
Rutherford, Wm., drug clerk, W. F. Teetzel.
Ryan, Thomas, manager Clark Hotel.
Salvation Army barracks, Victoria, near Ward.
Sargeaunt, Alan, clerk Turner, Beeton & Co.
Savage, Dodmir, teamster West & Emerson.
Schneider, porter Hotel Phair.
Scoley, John, foreman at Hall Smelter.
Scott, Leander, W. K. B. Co., sausage-maker, res. Hendry, cor. Mill.
Scott, Matt, fireman C. & K. Ry.
Scottish Union and National Fire Ins. Co., Ward Bros.
Scully, Michael, teamster, Ward, near Victoria.
Selkirk, Mother Lode Copper Mines, Ltd. (London), H. B. Thompson attorney.
Selous, Harold, Stanley near Victoria.
Senkler, Edmund Cumming, of Bowes & Senkler, res. Stanley.
Shafter, M., machineman, Nelson Planing Mill.
Sharpe, Byron E., bookkeeper, H. Byers & Co.

SAYWARD, J. A.,
SAW MILL, PILOT BAY
LUMBER YARD,
HALL, CORNER LAKE.
I. C. SCHERMERHORN, Manager.

Shaw, Angus, George, grocer, 17 W. Baker.
Shaw, Donald Stewart, clerk A. G. Stewart, 17 W. Baker.
Shaw, Samuel Poole, clerk H. M. C., res Mill cor. Josephine.
Shaw, William B., clerk The Hall Mines Co., res. Mill st.
Sheppard, Miss Vergie, dressmaker at 3 W. Baker.
Sherbrooke House, Joseph Sturgeon, prop., W. Baker bet. railway and falls.
Sherlock, Stephen L., pressman, Miner.
Sherwood, Arthur Robert, of Ed. Apple Waite, Sherwood &Co., res. Hoover near Stanley.
Shiell, Robert, mining operator, res. Mines road.
Shiells, Robert, tinner, Lawrence Hlw. Co.

SILVER KING HOTEL,
JOHN JOHNSON (estate).
10 and 12 W. BAKER.

Simpkins, Edward Thomas Higley, registrar Supreme Court, res. Mines road.
Simpson, Frank, of Farley & Simpson, mgr. Grand Central Hotel.
Simpson, Susy, waitress Sherbrooke House.
Simpson, Theresa, clerk Thompson Stationery Co., bds. Sherbrook House.
Simpson, William, bartender, Sherbrook House.
Sinclair, James H., operator, N. & F S. Ry.
Skynner, W. J., mining expert.
Sloan, Albert, cook str. Kokanee, res Stanley.
Slocan City Townsite, Frank Fletcher, trustee, W Baker.
Slocan, Lake Gold and Silver Mines, Ltd., W. Baker, res. Stanley.
Smart, James, porter.
Smith, A., locomotive fireman, C & K. Ry.
Smith (C. Dell) & O'Reilly (Patrick J.), props. Economist.
Smith, Emma, dressmaking, 3 W. Baker.
Smith, Mattie, Waitress, Nelson Cafe.
Smith, Eva, Waitress, Nelson Cafe.

Smith, James W., driver Thorpe & Co., Ltd.
Smith, Wm. Lawrence, watchmaker J. O. Patenaude.
Smythe, Edward G., operator C.P.R. Tel.
Soutar, Fredk., clerk Bank B. C., res. over bank.
Speer, John, caterer, 22 W. Baker.
Spence, M., bartender, str. Kootanee.
Spencer, M., of Ball & Spencer
Spokane Northern Telegraph Co., A. H. Fischer, mgr. Baker.
Sprott, William Miller, watchmaker, 41 E. Baker.
Squire, Fred. James, merchant tailor, W. Baker,
Stamford, James Leonard, gas engineer, bds. Royal Hotel.
Standard Oil Co. warehouse, West & Emerson, agents, E. Baker cor Hall.
Stanley, Edward Hall, free miner, res 23 W. Baker.
Stanley, Gilbert, tobacconist, news depot, 23 W. Baker.
Starkey, J. Fredk., res. Applewaite blk., W. Baker, cor. Kootenay.
St. Barbe, Charles, res. Vernon. agent Crow's Nest Pass Coal Co.
Steele, George Wellington, salesman, Lawrence Hardware Co.
Steepe (Herbert Tinsley) & Kelly (Jas.) Miners' livery stable, Stanley near Silica.
Stephenson, Fred., line repairer, C. P. R. Telegraph, res. Stanley near Baker.
Stephenson, George, tinsmith, Water.
Stevens, Mrs. Isabel T., dressmaker.
Stevens, Hugh, tailor.
Stevenson, Wm., teamster, Ward, near Vernon.
Stewart, Alex., conveyancer, broker, etc., Turner Boechk block.
Stewart, Ornie, clerk A. Ferland.
Stibbs, Charles, bartender Hotel Hume.
Stokes, Thomas, asst. roadmaster C. & K. Ry.
Strachan, James Keith, city clerk and assessor, res. Robson.
Strong, P. H., section foreman N. & F. S. Ry.
Stuckey, Richard, saw mill, Water.
Sturgeon, Joseph, prop. Sherbrook House, W. Baker, bet. railway and falls.
Stutter, Mrs. Jennie Rebecca, milliner res Park, cor Lake.
Sullivan, Miss Vinnie, dressmaker. 4 W. Baker.
Sunset Gold & Silver Mining Co., R. E. Lemon, Mgr,
Supreme & County Court, E. T. H. Simpkins, registrar, Court House.
Swanesberger, John, hotel, near N. & F. S. Depot.
Swannell, Frederick William, mgr. A. T. Garland, res, Mill.
Sykes, Albert, bookkeeper, D. Wilson, McKillop block.
Symonds, George Henry Hamilton, physician and surgeon, 126 W. Baker
Tackabury, George Kendall, agent Nelson & Ft. Sheppard Ry., res. near depot.
Tamblyn, A. M., wholesale liquors, E. Baker.

**TAYLOR & HANNINGTON,**

**BARRISTERS AND SOLICITORS,**

**TURNER-BOECKH BLOCK.**

Taylor, Herbert, machine hand, Nelson Planing Mill.
Taylor, John, engineer factory, Nelson Planing Mills.
Taylor, Sidney Stockton, Q.C., of Taylor & Hannington, res. Carbonate, cor. Ward.

**TEETZEL, W. F. & CO.,**

**DRUGGISTS AND DEALERS**

**IN ASSAYERS' SUPPLIES.**

**38 E. BAKER, COR. JOSEPHINE.**

Teetzel, William Franklin, of W. F. Teetzel & Co., res. 38 E. Baker.
Telford, John, waiter, Vienna restaurant
Thelin, Caroline, admx. estate of John Johnson, Silver King Hotel, res. Victoria.
Thelin, Gustav, laborer, res. Victoria.
Thelin, Gustave Leo, clerk Silver King Hotel.
Thelin, John C., clerk, Silver King Htl.
Thomas (August) & Hanson (Chas. Ole), Lakeview Hotel, Vernon, cor. Ward.
Thomson, Edward Vernon, of Ernst & Thomson.
Thomson, Henry Broughton, mgr. Turner, Beeton & Co., Vernon cor. Josephine.
Thomson, John H., sawyer, Nelson Planing Mills.
Thomson, John Keeler, shoemaker. Ward, near E. Baker.
Thomson Stationery Co., Ld., booksellers, stationery, pianos and organs, 24 W. Baker, Thos. Morley, mgr.
Thompson, Wm. J., chief Fire Dept.
Thorpe & Co., Ltd., Aerated Water Mfgs., W. R. Maclean mgr., also Vancouver and Victoria.

Trainer, Dennis, wood contractor.
Titsworth, Elmer, of Hyde, Titsworth & Co.
Tolmie, Roderick Finlayson, mining recorder, Nelson division, court house, Ward.
Toye, Sidney Howard, clerk, 102 E. Baker.
Thurman, William Agustus, tobacconist, 14 E. Baker.
Traves, Edmund Cornelius, mgr. West Kootenay Butcher Co.
res. Lake, cor. Park.
Tregillus, Alfred, 126 E. Baker.
Tribune Publishing Co., Charles H. Iuk, manager, Bigelow Block.

**TREMONT HOUSE,**
**MALONE & TREGILLUS, Props.**
**126 EAST BAKER.**

Tucket, Geo. E & Sons Co., Ltd., Hamilton, S. J. Mighton, agent, 18 W Baker.
Tunstall, George Christie, jr., agent Hamilton Powder Co., W. Baker near Kootenay.
Turnbull, William, factory foreman, Nelson Planing mill, foot of Hall.

**TURNER, BEETON & CO.,**
**VICTORIA, VANCOUVER AND LONDON, ENG.**
**WHOLESALE MERCHANTS, SHIPPERS, LIQUORS, DRY GOODS, ORE BAGS AND ROSSELL STEEL.**
**HENRY B. THOMSON, Manager.**
**VERNON, COR. JOSEPHINE.**

Turner, John Anthony,
res. Josephine, cor Silica.
Turner-Boeckh block, E. Baker, cor. Ward.
Tuttle, James Baldwin, shoemaker, Ward below E. Baker.
Tyson, Wm. M., 1st officer Kookanee.
Uniac, Patrick, teamster. Wilson & Harshaw.
Vallance, James, jr., of H. Byers & Co., res. Kaslo.
Van Buren, Fredk. Judson, restaurant, 32 E. Baker.
Vanstone, John L., drug clerk and assayer.
Vanstone, Joseph Henry, druggist, E. Baker, cor. Josephine.

**C. WOODWARD**
**DEPARTMENTAL STORE**

Dry Goods, Boots and Shoes.
Gent's Furnishings, Notions, Toys,
Stationery, Crockery,
House Furnishings, Seeds. Drugs.
Etc., Etc., Etc.

**622, 624, 626 Westminster Ave.**
**VANCOUVER B. C.**

**VANCOUVER HARDWARE CO., LTD., Head OFFICE, VANCOUVER,**
**WHOLESALE SHELF AND HEAVY HARDWARE,**
**PAINTS, OILS, GRATES, TILES, & HOUSE FURNISHING GOODS,**
**R. S. KINGHORN & JOHN BANNERMAN, JOINT MANAGERS,**
**WEST BAKER, NEAR STANLEY.**

Vernon & Nelson Telephone Co., G. C. Hodge, district supt., Stanley.
Vienna Bakery and restaurant, R. Hurry, 110 W Baker.
Vincent, Henry Manville, merchant and tailor, W. Baker, res. Latimer.
Vint, Fred, engineer, saw mill, Nelson Planing Mills.
Wadds Bros. (David and George T.), photographers, also Vancouver; Victoria, cor. Stanley.
Wakeman, Mrs. M. S., stenographer, Elliott & Lennie, h. Clements & Hillyar block.
Walley, Albert Thomas, of Emory & Walley.
Walbey, Robert Cecil, timekeeper at Hall Mines.
Walbey, William Henry, weighmaster at Hall Mines.
Waldie, William, bookkeeper, John A. Turner res. Silica.
Walker, Fred S., clerk P.O., 20 E Baker.
Walker, John Jacob, watchmaker, 7 W. Baker.
Wallace, James H., of Wallace & Miller, res. Mill.
Wallace & Miller, clothing and furnishings, 4 E. Baker.
Walter Luke, teamster, Wilson & Harshaw.

## CITY OF NELSON.

Walton, Robert, loc. engineer C. & K. Ry.
Warburton, James, locomotive engineer, C. & K. Ry.
Ward, Annie, milliner at 3 W. Baker.

**WARD BROTHERS,**
**Thomas M. and Henry H. Ward.**
**INSURANCE, REAL ESTATE, MINING AND GENERAL AGENTS, WEST BAKER.**

Ward, William Arthur, saloon, Vernon, between Hall and Josephine.
Ward, Stephen, clerk M. Des Brisay & Co.
Ward, Thomas Martindale, city collector and water commissioner.
Warling, A. P., carpenter, res. Hall, near Vernon.
Wasson, Wm. Ernest, bookkeeper, Laurence Hardware Co.
Waterman Chas. A. & Co., (Charles Augustus and Richard Cochrane Watermann), real estate and general commission agents, auctioneers, etc., W. Baker.
Waterman Charles Augustus, of Chas. A. Waterman & Co., res. Silica bet. Ward and Josephine.
Waterman Richard Cochrane, of Chas. A. Waterman & Co., notary public, res. Silica bet. Ward and Josephine.
Watson, John, C. P. R., res. Stanley.
Weaver, —., loc. fireman C. & K. Ry.
Weed, Jas. S., harnessmaker, L. Pogue.
Weir, John F., clothing, furnishings, boots and shoes, E. Baker.
Weitbrecht, Case, clerk Nelson House.

**WEST & EMERSON,**
**WOOD DEALERS AND DRAYMEN AND AGENTS STANDARD OIL CO.**
**E. BAKER, COR HALL.**

West, Charles William, of West & Emerson, E. Baker, cor. Hall.
White, John, tailor G. O. Ross.
Whittet, Charles, carpenter and builder, res. Stanley, near Robson.
Whittet, Frank, wholesaleman, res. Stanley.

**WEST KOOTENAY BUTCHER CO.,**
**WHOLESALE AND RETAIL BUTCHERS.**
**E. C. TRAVES, Manager.**
**16 E. BAKER.**

**WHITEWATER MINES, LTD.,**
**J. RODERICK ROBERTSON, MANAGER.**
**S. S. FOWLER, E.M., MINING ENGINEER.**
**KOOTENAY, NEAR EAST BAKER.**

Whittet, Thomas, lather, res. Stanley.
Williams, James, teamster, J. A. Sayward.
Williamson, Fred W. Baker.
Wilson, teamster, Wilson & Harshaw.
Wilson, Archibald, waiter, 110 E. Baker.
Wilson, Charles J., of Kirkpatrick & Wilson.
Wilson Daniel, local mgr. dir. Kootenay B. C. Mining Syndicate, Ltd., and Nelson Copper Fields, McKillop block.
Wilson & Harshaw, draymen, Vernon near Ward.
Wilson, John, teamster, Wilson and Harshaw.
Wilson, Peter Edmond, of Galliher & Wilson, res. Silica, near Josephine.
Wilson, Robert, mfgs'. agent, 34 E. Baker, res. Latimer.
Wilson, Wm., messenger C. P. R. telegraph, res Victoria, cor Josephine st.
Wilson, William John, local manager P. Burns & Co., res. head of Vernon.
Wilson, William, of Wilson & Harshaw, res. Silica bet. Stanley and Ward.
Winans, Elmer R., plumber, Lawrence Hardware Co.
Wincarls, Robert.
Wing, Charles Alvey, supt. of mines, B. C. Gold Fields Co., 110 W. Baker, res. Victoria, near Stanley.
Winkler, Fred E., stenographer freight dept., C.P.R.
Winter, Cecil Burton, teller, Bank of Montreal.
Woods, Samuel, conductor C. & K. Ry.
Wragliss, Wm., teamster, res. near Smelter.
Wright, Harry, bookkeper, J. A. Gilker.
Yetter, Charles, teamster, res. Robson.
Yoshi, Y., Nelson, Cafe, E. Baker st.
Young, Allen, Edward, agent P. Genelle & Co.
Young Canada Club, Stanley, cor. Latimer.
Young, Charles, of C. Young & Co. 13 W. Baker.
Young, H. E., chief engineer Str. Nelson.
Hip Chung, laundry, Front foot of Mar Sam, laundry, Front and Ward. Ward.

## NEW DENVER,

(See also Denver Canyon.)

An important town on the east side of Slocan lake, at the mouth of Carpenter Creek. The C. P. R. station, on Nakusp & Slocan branch, called Denver Canyon, three-quarters of a mile distant. Is 32 miles from Nakusp and 9 miles from Sandon. There are a couple of saw mills near by, one a modern mill at the head of the lake, and the other a small water power plant just across the lake. There is first-class steamer accommodation daily to Rosebery, 3 miles (railway transfer for Slocan Lake points), Silverton four miles and Slocan City 19 miles.

Has money order post office, chartered bank, telegraph and express offices and telephone exchange having trunk line connections.

There are a number of promising mining properties in the immediate vicinity. New Denver has a desirable location for a residential town, and is appreciated as such by number of mining men working Slocan Lake properties, who make their homes there.

Population 300.

Postmaster, S. Esterbrooks.

Alexander, Richard H. H., mining supt. Mollie Hughes, miner.
Alliance Prospecting Syndicate, D. Bell Irving, mgr., Vancouver; Bruno Thomas, mining supt., and H. Bell. Irving & Co. agents.
Anderson, Gustav, bartender St. James' Hotel.
Anderson, Miss, dressmaker.
Angrignon, Joseph Edmond, barber.
Angrignon, Nestorius.
Angrignon, Palma, livery, waterman and prop. Electric Light Works.
Avison, Thomas, of Stage & Avison.

**AYLARD, GEORGE H.**
**LOCAL MANAGER FINCH & CAMPBELL, AGENTS FOR THE SLOCAN SYNDICATE.**

Aylwin, Chas. Wm., of C. W. Aylwin & Co.
Aylwin, C. W., & Co., prop. Denver House.
Aylwin, Henry, bartender Denver House.
Aylwin, John, bartender Denver House.
Baker, Charles George, upholsterer of Walker and Baker.

**BANK OF MONTREAL,**
**F. J. FINUCANE, Manager.**

Bate, John, packer Mountain Chief mine.
Beer, Edwin Leonard, accountant
Bolander, James C., miner.

**BOURNE BROS.,**
(Frank Herbert and Henry Josiah) general merchants; branch of Revelstoke.

Bourne, Frank Herbert, managing partner Bourne Bros.
Bourne, Henry Josiah, of Bourne Bros., res. Revelstoke.
Bragdon, H. T. & Co., hardware, stoves and tinware.
Bragdon, Henry Thaddews, of H. T. B. & Co.

**BROUSE, JACOB EDWIN,**
Physician and surgeon.

Burns, P. & Co., butchers, H. Stoecke mgr.
California Mine, James Merino and A. J. Marks, owners.
Campbell, Amasa B., of Finch & Campbell, res. Wallace ,Idaho.
Campbell-Johnson, R. C. mining engineer and metallurgist, M. I. M. M., M. Fed. I. M. E.,

**CANADIAN PACIFIC RAILWAY CO.**
George B. Garrett, agent at wharf, S. A. Courtney agent at Denver Canyon.

Central Hotel, Henry Sheran, prop.
Cleaver, Hermann,
Conway, Christina, cook, Slocan Hospital.
Courtney, Sherwood A., agent C.P.R. at Denver Canyon.
Cook, Willias, engineer electric light works.
Crowley, Dennis Martin, Furniture and upholstery;
Delaney, John, mail carrier.
Denver House, C. W. Aylwin & Co., props.
Denver Group mines, Campbell Johnson manager.
Dingman, N. C., boarding house.
Esterbrook, George Lovelow, postmaster and capt. Str. W. Hunter.

## NEW DENVER.

Evans, Wm. P., compositor, Ledge.
Fauquier, Arnold Edwa.d, of Rashdell & Fauquier.
Finch & Campbell, mining operators, Geo. H. Aylard local mgr., head office Spokane.
Finch, John A., of Finch & Campbell, res. Spokane.
Finucane, Francis Joseph, manager Bank of Montreal.
Forbes, Lestock, R., Prov. constable.
Garrett, George B., agent C. P. Ry., at wharf.
Gibbs, Wm. Henry, clerk Bank of Montreal.
Gilhooley, James, mining operator.
Gillis, J. H., restaurant.
Glynn, Wm., mining operator.
Goettsche, J., brickyard.
Government office, Alex. Sproat, govt. agent.
Graham, George, purser str. W. Hunter.
Grand Central Hotel,
Greenley, C. W., mgs. Smuggler Mine.
Griffith, Clara, clerk McLachlan & McKay.
Ham (E. W.) & Crawford (Geo. W.), grocers.
Hoben, Thos. Henry, general merchandise.
Hurley, George, J., clerk H. T. B. & Co.
Irwin, Joseph, notary public, mining & real estate broker.
Jacobson & Co., props. St. James Hotel.
Jacobson, Andrew.
Jacobson, Henry, St. James' Hotel.
Jeffrey, Fred, tinsmith.
Johnson, H. L., roadmaster, C.P.R.
Johnson, Oscar, bartender Central.
Knox, Henry Herbert, jewellery;
Kootenay Lake Tel. Co., George Williamson, manager.
Lind, John Menzie, clerk Bourne Bros.

**LO CASTRO, FRANK,**
Tobacconist, fruits, stationery, news dealer and barber shop.

**LOWERY, ROBERT THORNTON,**
**PUBLISHER THE LEDGE.**
**BRANCH AT SANDON.**

McGillivray (Angus D.) & McLachlan (Daniel), Windsor Hotel.
McInnes, Angus, carpenter
McKay, Sandy, sawmill
McKechnie, Thos F., engineer str. W. Hunter.
McLachlan (Daniel) & McKay (Daniel), dry goods, clothing, etc.
McLean, Murdock, carpt.
McPherson, Donald, drayman.
Matheson, David, millwright.
Matheson, Mrs. David, ladies' furnishings, fruits, etc.
Melde, Martin, nurse, Slocan Hospital.
Merkley, Mary (Mrs. Walter W dry goods and millinery.
Merkley, Walter Wm.,
Merino, James, part owner California mine.
Methodist Church, Rev. R. N. Powell, pastor.
Miller & Jeffrey, tinners.
Millward, Joseph H., painter and paperhanger.
Mitchell, Wm. Dickson, of Thompson, Mitchell & Co.
Mining Recorder, Slocan mining division, Alex. Sproat, recorder.
Moran, James, mining operator.
Mountain Chief Mine, Geo. W. Hughes and A. W. McCune, owners.

**NELSON, CHAS. FRANKLIN,**
Druggist, stationery and tobacconist.
Nelson, Hugh, carpenter.
Nesbett; Champion laundry.
Nesbett, Mrs. C., dressmaker.
New Denver brass band and orchestra, Joseph H. Millward, bandmaster.
New Denver Club, A. E. Fayguir pres., E. L. Beer secretary.
New Denver Electric Light Co., Palma Angrignon, prop.

**NEW MARKET HOTEL,**
**STEGE & AVISON, PROPS.**
Ontario Mutual Life Insurance Co., of Waterloo, W. D. Mitchell agent.
Perkins, Mrs., dressmaker.
Phoenix Assurance Co., of London, Amos Thompson, agent.
Postoffice, George L Esterbrook, postmaster.
Powell, Rev. R. N., Methodist church.
Purveyer, Miss Alice, Newmarket Hotel
Pyman, Frank watchmaker.
Queen Bess mine, near Three Forks.
Rashdell, Charles S., of Rashdell and Fauquier.

**RASHDELL & FAUQUIER,**
**MINING AND REAL ESTATE**
**BROKERS AND CONVEYANCERS.**

Rathborne, Merwyn, R. W., mining operator.
Riddell, Maud, telephone operator.
Robie, E. J., merchant tailor.
Roulette Mining & Milling Co., John Vallance, vice-pres. and gen. manager.

Sandiford, Wm. H., mining engineer Mollie Hughes mine.
Sheran, Henry, prop. Central Hotel.
Shook, Francis E., dispenser Slocan Hospital.
Slocan Syndicate (The) Development & Promoting Mining, Geo. H. Aylard manager; Finch & Campbell, agents.
Slocan Hospital (Private), Dr. J. E. Brouse, medical supt.
Smitheringale, Charles Edward, journalist.
Smuggler Mine, head of Kokanee Creek, C. W. Greenley, mgr.
Sproat, Alexander, mining recorder Slocan mining division govt. agent.
Stack, Miss Maggie, matron Slocan Hospital.
Stege (Henry) & Avison (Thomas), props. Newmarket Hotel.
St. James' Hotel, Henry Jacobson.
Stocke, Hans, mgr. P. Burns & Co.
Strait, Wm., journeyman tailor.
Strickland, E., school teacher.
Strickland, John H., clerk Bourne Bros.
Swannell, F., messenger Bank of Montreal.

**THOMLINSON, WM.,**
**FREE MINER,**
**WILLIAMSON BLOCK.**

Thompson, Robt. Bordwell, clerk, Government office.

**THOMPSON, MITCHELL & CO.,**
**MINING BROKERS.**
**INSURANCE AND**
**COMMISSION AGENTS.**

Valentine, Wm., free miner.
Vallance, John, mining operator.
Walker (Henry M.) & Baker (Charles George), furniture.
Walker, Henry Milton, compositot.
West, Howard, assayer.
"W. Hunter," str., George Ludlow Esterbrook, master; George Graham, purser.
Wilkinson, Percy, bartender, Windsor.
Williamson, Geo., mgr. Kootenay Lake Tel. Co.
Wilson, Matthew Anthony, tailor.
Windsor Hotel, McGillivray & McLachlan, props.
Winter, Joseph, bartender, Newmarket.

## NEW WESTMINSTER JUNCTION,

(See Westminster Junction.)

**VANCOUVER**
**Floral Company,**
**Cor. Burrard and Melville Sts.**
**VANCOUVER, B. C.**
**Bouquets, Funeral Designs and all Floral Work a Specialty**
Tel. 109. JAMES PONT, Manager.

## NICOLA LAKE,

(See also Coutlee, Lower Nicola, Quilchena and Rockford.)

A settlement in the Nicola Valley, situated at the western end of Nicola Lake, 12 miles west of Quilchena. Has money order and savings bank. Mail stage twice a week. Nearest railway, telegraph and express office Spence's Bridge, dis. 50 miles; Kamloops 60 miles. Has Presbyterian and Methodist churches, a public school, good water power, and extensive grazing lands. It is reached by the Kamloops and Spence's Bridge stage. In north riding Yale district.

Postmaster, A. R. Carrington.

**CARRINGTON, ARTHUR R.**
**MERCHANT AND POSTMASTER.**

Clapperton, John, J.P., govt. agent.
Dalley, Edwin, stock raiser.
Gillie, James D., prov. constable.
Hardwick, Rev. E. E., Methodist
Howse, Albert Elgin, general merchant, and saw and grist mills.
Murray, Rev. G., Presbyterian minister.
Sutton, A. M., J.P., physician
Bent, George, Chapman.
Bushell, Alfred William, miller.
Carrington, Thomas, farmer.
Clapperton, George A., rancher.
Clark, John, farmer and mail contractor.
Clark, Robert Laidlaw, mail carrier.
Clark, Walter, laborer.
Cleasby, H. S., farmer.
Cholmorideley, Capt. H. R., rancher.
Crake, Fredk. J., watchmaker.
Corbett, John, farmer.
Corbett, James, farmer.
Fox, George, Croker, farmer.
Gillie, Paul J., farmer.
Gilmore, John A., farmer.

Goettlich, Edwin, saddler.
Goodison, Alfred, farmer.
Hunter, Thomas, saw mill.
Kinney Wm. Thomas, school teacher.
Mansfield, Frank, farmer.
Munro, Daniel L., laborer.
Murchison, James W., carpenter.
Neville, Rev. Thomas, Methodist.
Paige, Frederick George, blacksmith.
Pooley, James, farmer.
Pooley, John, farmer.
Pooley, William, farmer.
Riley, William, blacksmith.
Rushbrook, G. A., farmer.
Smith, Robert, farmer.
Thomas, Charles Edward, clerk.
Thomas, William Heald, carpenter.
Thynne, Bevil V., rancher.
Woodward, Caleb, carpenter.
Woodward, Hiram W., carpenter.
Woodward, William E., farmer.
Kenney, Wm. Thomas, trader.
McCauley, Wm., farmer.
Wickeesham, N. V., farmer.
Morgan, William, farmer.
Cawcross, Charles Arthur, farmer.
Cameross, Charles Arthur, farmer.
Cameross, E. M., farmer.
Kerry, John, farmer.
Fallowfield, Robert Atkinson, farmer.
Fallowfield, Thos. Atkinson, farmer.
Hookway, Thomas, farmer.
Parr, Edward, farmer.
Preston, Wm., farmer.
Lorenson, Anton Carl, farmer.

## NICOMEKL.

(See also Surrey Centre.)

A settlement on Kensington Prairie. New Westminster, dis. 12 miles; railway station Cloverdale, dis. 1½ miles in Surrey Municipality.

**Postmaster, R. Ludlow.**

Anderson, Charles, fisherman.
Bryant, L., logger.
Jacobson, John, boat builder.

**LUDLOW, RICHARD, POSTMASTER.**

McMillan, John, storekeeper.
Mollyneux, —., gentleman.
Murcheison, Samuel, painter.
Walker, Samuel, farmer.

## NICOMEN.

(See also De Roche.)
(See also Sumas P. O.)

A station on the C.P.R., 52 miles east of Vancouver, in the New Westminster district. The Fraser River is only a mile south, and Sumas P. O. just across the river.
In Nicomen Municipality.

**Postmaster, Wm. Brown.**

Baldock, John, farmer.
Barnes, Fredk. K., farmer.
Barnes, Alfred, farmer.
Barnes, John, farmer.
Barrick, J. B., farmer.
Brown, William, blacksmith
Bush, Arthur Herbert, farmer.
Caron, Levi, farmer.
Caron, Simeon, farmer.
Caron, Theophile J., farmer.
Chartres, Edward, farmer.
Combes, William, farmer.
Curtis, George, farmer.
Elmsley, George, farmer.
Gourley, Alexander, farmer.
Gourley, Andrew, farmer.
Gourley, George, farmer.
Gourley, James, farmer.
Gourley, John, farmer
Gourley, Richard, farmer.
Gourley, Robert, farmer.
Gourley, Thomas, farmer.
Gourley, Walter, farmer.
Hathey, William, farmer.
Harris, Wellington J., farmer.
Hill, George, farmer.
Jaggers, John, farmer.
Kelly, Thomas, farmer.
Lavell, Charles George, laborer.
Lavell, Henry William, sec. foreman.
McBride, John, farmer.
Magar, George, farmer.
Magar, Fenwick, farmer.
Magar, James, farmer
Magar, John, farmer.
McDonald, Alexander, farmer.
McDonald, Samuel, farmer.
McDonald, William, farmer.
McInnis, George, farmer.
McInnis, John A., farmer.
Miller, Henry Gilbert, farmer.
Miller, Henry L., farmer.
Morrison, Donald A., farmer.
Morrison, Malcolm, farmer.
Rowleau, George, farmer.
Smith, George L., farmer.
Spring, Isaac Thomas, farmer.
Thompson, Amos P., farmer, sec. 28, Tp. 20.
Thompson, Alexander, farmer.
Thompson, Alexander, farmer.
Thompson, Randolph, farmer.
Tremblay, Emory, farmer.
Tremblay, Joseph, farmer.
Williams, Bryan Arthur, farmer.
Worth, A., farmer.
Worth, Benjamin, farmer.
Worth, Eli, farmer.
Worth, J. E., farmer.
Yeomans, Abel, farmer.
Yeomans, James, farmer.

# CITY OF NEW WESTMINISTER.

Is beautifully situated on the north bank of the Fraser river, 75 miles miles from Victoria, 16 miles from the Gulf of Georgia. Sea-going ships load at the wharves with lumber and canned salmon. It contains six churches, Episcopal, Reformed Episcopal, Roman Catholic, Presbyterian, Methodist and Baptist, and Salvation Army, Most of these have two or three church biuldings. The residences of Episcopal and Roman Catholic bishops are here also, Columbia Methodist college, Central public school, also Roman Catholic convent and college, and some private schools, as well as the Provincial Asylum for Insane and Dominion Penitentiary. The public and business buildings are of brick. The city owns its electric light system, which is self-supportng. The city also owns waterworks with a supply by gravitation from a mountain like, giving in business district 170 to 190 pounds pressure. There is communication with river and Vancouver Island ports, daily or oftener, by steamer. A station on the Can. Pac. Ry. is in the city, and of the Great Northern Ry., immediately opposite, on the south bank of the river. There is one daily newspaper, electric cars run to Vancouver city every hour, distant 14 miles, saw mills, iron foundries, carriage and furniture factories, wood working establishments, feed mill, tnnery, etc., etc. New Westminster is the headquarters of the salmon canning and agricultural interests of Fraser Valley, and the distributing point for the river trade. The streets are well kept, with good sidewalks. The climate is mild and equable.

Mayor, Thomas Ovens.

Abbott, Alex., plumber asylum, 426 Ash.
Ackerman, T., chief fire dept., 234 7th.
Adams, Alex., of Barclay & Adams, 908 4th ave.
Adams, A., engineer,
Adams, David clerk 779 Columbia,
Adams, Geo., grocer, 779 Columbia ave, 8th ave. and 12th.
Adamson, —, res. Begbie block.
Adamson, Antony, engineer, 320 Royal ave.
Adolph, John A., printer, 99 8th.
Aetna Ins. Co., Turner, Hart & Co., agents.
Alcock, N. J., emp. El. Ry.
Allen, Alfred E., of Allen & Sullivan, h. 736 Royal ave.
Allen & Sullivan, mer. tailors, 701 Columbia ave.
Allen, R. B., 241 7th.
Allen, Rev. P., St. Louis College, Blackwood.
Allen, Thos., teamster logging camp, Brunette.
Alliance Assurance Co., of London, Eng., Turner, Hart & Co., agents, 612 Columbia ave.
Allin, Capt. E. H., 241 7th.
Allison, Mrs. Wm., 232 Second.
Anderson, Alex., emp. Westham Wd. Cannery, 6th ave.
Anderson, Andrew, bds. 60 8th.
Anderson, A., sawyer Pac. Coast Lumber Co.
Anderson, A., can factory, Sapperton.
Anderson, David, teacher, 6th ave.

Anderson, Gus., bds. Merchants Exchange.
Anderson, James, mgr. Western Fisheries & Trading Co., Front, 169 2nd.
Anderson, J., mill hand, Central Hotel.
Anderson, J. O., gunsmith, Front.
Anderson, R. F., of R. F. Anderson & Co., 714 Royal ave.
Anderson, Wm., driver, 744 Columbia, h. 6th ave.
Andrezensky, John, brewer, 543 10th.
Andrews, Frank, bookkeeper, Columbia.

**ANDERSON, R. F. & CO.,**
**HARDWARE, PAINTS AND OILS, LEATHER AND RUBBER BELTING, CROCKERY, GLASSWARE AND DYNAMITE.**
**616 COLUMBIA AVE.**

Andrews, Wilkinson, car inspector C.P.R., 1005 Queen ave.
Angus, J. A., clerk Bank of M., h. Park road.
Ankers, John, waterworks, res. Sapperton.
Annandale, T. S., grocers, Columbia, res. 128 7th.
Ankers, John, superintendent city waterworks, 702 Columbia.
Annandale, T. S., grocer, Dupont block, h. 7th st.
A. O. U. W., 645 Columbia.
Archibald, A., emp. El. Ry.
Archibald, Alex. L., teamster, 118 3rd ave.
Archibald, Alex., contractor, 624 6th.
Archibald, Donald, plumber, 6th st.
Archibald, John, contractor, 618 6th.
Archibald, Wm., carpenter, 620 6th
Archibald, Wm., plumber, 620 6th st.
Arkle, Christopher, printer, 517 Columbia, h. 60 8th street.
Armstrong, Andrew, teamster, Sapperton.
Armstrong, John, 642 Columbia E. 1013 Queen's ave.
Armstrong, J. C., mgr. Tel. Co., 63 Merrivale.
Armstrong, J. K., emp. Brunette mills. 542 Columbia ave.
Armstrong & Pearson, grocers, 712 Columbia.
Armstrong, R. B., emp. R. C. P. M., h. 7th st.
Armstrong, R. W. R., compositor E. K. Johnston & Co., res. Ash.
Armstrong, T. J., sheriff, h. 93 6th st.
Armstrong, Geo., emp. Burnett S. M. Co
Armstrong, Wm. Geo., warden provincial jail, Ontario.
Armstrong, Wilfrid, printer, h. Ash.
Armstrong, W. J., h 94 6th etrset.
Atkins, Geo., emp. Brunette S. M. Co. res. Hospital.
Atkins, Richard, penitentiary guard, Carey St
Atkinson, Geo., emp. Brunett, S.M.Co.
Atlas Ins. Co., of London, Eng., Turner, Hart & Co., agents, 612 Columbia ave.
Atanasse Apostol, fisherman, Sixteenth St.
Ardic, J., O.M.I., St. Louis.

**AUTOMATIC CAN CO., OF BRITISH COLUMBIA, LTD.,**
**MANUFACTURERS OF AUTOMATIC MACHINE MADE CANS,**
**SAPPERTON.**

Auld, W. E., emp. Burnett S. M. Co.
Ayling, H. James, of Benson & Ayling,
Badock, W., helper, V. I. W. res. 11th st.
Bailey, Mrs. Henry, 5th cor. 6th ave.
Bailey, Marshall, scavenger, Eleventh.
Bain, David, contractor, 299 5th ave. cor. 3rd.
Baker Bros. & Co., commission, 604 Columbia.
Baker, Wm. jr., clerk, 449 Columbia ave.

**BAKER, WILLIAM,**
**BREAD, CAKES, PASTRY AND CONFECTIONERY.**
**WEDDING CAKES A SPECIALTY.**
**COR. CHURCH AND COLUMBIA.**

Baker's Bakery, Wm. Baker, cor. Church and Columbia.
Baker, R. H., captain str. Edgar, 296 3rd. ave.
Baker, W. H., baggageman, C.P.R.
Baker, W. H., ft. fireman, C. P. R., 635 12th st.
Banton, F. W., butcher cor. 3rd and 6th ave.
Bank of British Columbia, G. W. Booth, sub. manager.

**BANK OF MONTREAL,**
**GEO. D. BRYMNER, Mgr.,**
**632 COLUMBIA. Tel. 5.**

Barbe, Alice, 917 Ramage.
Barbert, Bert., barber, 738 Columbia.
Barclay, L. J. compositor, Columbian, h. 6th ave.

Baptist, Church, Rev. S. H. McEwan.
Barclay, Robt., Pacific Coast Lumber Co.
Barnes, James, carpenter, h. 212 9th St.
Barclay, W. M., laborer ,435 Ash.
Barker, C. H., bds. Guichon hotel.
Barreau, M., mill hand, R. C. P. M. res. 5th ave.
Bartlett, Wm., mate str. Samson, h. 232 9th St.
Bassett, J. C., cor. 3rd and 12th st.
Bates, L., mill hand, h. Cumberland.
Batson, Wm., tinner, 615 Front, h. Ash.
Batt, E., emp. Burnet S. M. Co.
Batt, R. H., policeman and poundkeeper, 756 Columbia E.
Batt, W., em. automatic can factory, Sapperton.
Bauer, Fred., carpenter, 441 Victoria.
Beadle, Wm., bricklayer, Fourth.
Beall, H. D., engineer, Western Brewery, Sapperton.
Beland, Rev.Jul. O.M.I.
Beggs, W. F., tailor, asylum, h. 8th.

**BELL, ALEXANDER.**
**INSURANCE & MINING BROKER.**
**604 COLUMBIA AVE.**
**H. 166 SECOND.**

Bell, Frank, Pacific Coast Lumber Co.
Bell, D., emp. R. C. P. M.
Bell, J. D., cook, 833 Columbia.
Belyea, H. A., & Co., Royal City Transfer Co., Columbia.
Bendle, Wmb., emp. Brunette S. M. Co.
Benson, Harry, emp. R. C. P. M.
Belyea, H. A., of H. A. Belyea & Co., 745 Victoria.
Benson (Rosland) & Ayling (Henry James), fish and fruit, 609 Columbia.
Benson, R., fruits, h. 239 7th.
Benson, Roland, of B. & Ayling, res. 7th st.
Bent, George, boat builder, Columbia and Water Front, h. 237 7th St.
Benter, J., bds. Caledonia hotel.
Best, Joseph, logger, Brunett, S. M. Co.
Bettles, Alfred, engr. and bookkeeper, Central Hotel.
Betts, Rev. John F., pastor Methodistt church, res. 58 6th st.
Bickle, Chas., Scott's mill, bds. Cleveland.
Bilodeau, Pierce Onesienie, of Bilodeau & Wise.

**BILODEAU & WISE,**
**PROPS. DEPOT HOTEL.**
**801 COLUMBIA.**

**Well Lighted Sample Rooms**
**Headquarters for Commercial Travellers**
**The Hotel Wilson**
**NANAIMO, B. C.**
**Booking Office—Alberni Stage.**
**Stage Leaves Hotel Tuesdays and Fridays at 1:30 p. m.**
**GEO. R. RAYMOND, Prop.**

Binnie, Thos., assayer, Columbia, res. 434 St. George.
Biddick, Geo., farmer, Dupont block.
Black, James, C.P.R., 3rd ave. and 4th.
Black, James, C. P. R., h. 3rd ave., cor. 4th st.
Blackie, Walter, retired blacksmith, res. Blackie.
Blackie, Wm., h. Blackie st.
Blair, John, emp. Sapperton, bds. 122 Columbia ave. E.
Blair, Thos., bds. 59 6th St.
Blakeley, Geo., clerk, J. T. Trapp & Co., h. 346 11th.
Black, James, clerk, res. 267 4th St.
Black, Wm., blacksmith, 6th.
Blackburn, Wm., laborer, 120 Wellington.
Blanchet, Rev. O. M. I., Stuart's Lake.
Blee, Arthur, cigar maker, bds. 24 McInnes.
Bloomfield, Henry, & Son, art glass works, h. 92 8th st.
Bloomfield, H., h. 92 8th St.
Bloomfield, Chas., h. 92 8th St.

**BODINGTON, G. F., M. D.,**
**MEDICAL SUPT. PROVINCIAL INSANE ASYLUM.**

Boening, Rev. H., teacher, St. Louis. College.
Boggs, G. W., M. D., h. 66 6th st.
Bole, Hon. W. N. judge, h. 411 Agnes.
Bon Accord Fishery Co., Salmon canneries, D. J. Munn, manager.
Booth, Frank, scavenger, 10th ave., Burnaby.
Booth, G. W., sub-manager, Bank of B. C., res. 527 7th st.
Bourke, D. D., dept. warden, penitentiary.
Bourne, Fred, newspaper agent, Seventh ave. cor. Fourteenth st.
Boulby, E. D., emp. R. C. P. M.

## CITY OF NEW WESTMINSTER.

Boutellier, Frank, h. 321 Columbia ave.
Salmon canners, wholesale dealers in fresh salmon and sturgeon, Front.
Bourne, C. R., clerk, Ryall & Co.
Bourne, H. A., student-at-law, Morrison. & Dockrill, 7th ave.
Bowen, John, teamster, 27 Alexander.
Bowler, Patrick, electrician, 7th st., cor. 5th ave.
Bowes, Wm., emp. Brunette S. M. Co.
Bowman, James, carpenter, h. 1427 Sixth ave.
Brackett, James A., stone cutter, h. Clarkson.
Brackman & Ker Milling Co., W. J. Mathers mgr., Front.
Brighouse, Mrs., h. Alice st.
Bray, D. W., carpenter, Eighth.
Bray, D. jr., carpenter, Eighth.
Bray, Mrs. D. W., dressmaker, 717 Columbia, h. 8th St.
Bredner, Robt., R. C. P. M., h. Cariboo st.
Brenchley, R., driver, 12th st. and 5th ave.
Brendner, R., emp. Brunette S. M. Co.
Brear, Arthur, boat builder, h. Water Front.
Breen, John shoemaker, Columbia, h. 12th st.
Brehansa, Mrs. Sam, 120 Alice.
Brenchley, C., moulder Vulcan I.W.
Brenchley, Robt., 435 Columbia, h 13th st.
Brenchley, W., upholsterer, 435 Columbia ave., h 13th st.
Brennan, George, clerk Telegraph hotel.
Brine, John, 3rd ave.
Brennan, James R., prop. Telegraph hotel, Front.
Brennan, James, mgr. Ontario Packing Co.
Brennan, W. J., prop. Occidental, 738 Colunmbia.
Brennan, W. T., clerk, 738 Columbia, bds. Telegraph hotel.
Brennan, J. S., bds. Occidental hotel.
Brick, R. H., Automatic Can Co.
Briggs, Thos. L., agent C. P. N. Co., 248 Royal ave.
Briggs, Wm. Irving, student-at-law, Lorne, h 248 Royal ave.
Brine, Alfred John, dry goods merchant, res. St. George.

**BRITISH COLUMBIAN.**
**DAILY AND WEEKLY.**
**KENNEDY BROS., Props.,**
**510 COLUMBIA. Tel. 27.**

Brine, Geo., clerk, 3rd cor. 6th st.
B. C. Monumental Works, Alex. Hamilton, prop., Columbia ave.
British Columbia El. Ry. Co., Ltd., offices Begbie block, Columbia.
British Columbia Fruit Exchange Society, 538 Columbia.

**BRITISH COLUMBIA PENITENTIARY.**
**J. C. WHYTE, WARDEN.**

**B. C. INSANE ASYLUM.**
G. F. Bodington, M.D., F. R. C. S., Eng., medical supt.

**BRITISH COLUMBIA MILLS, TIMBER AND TRADING CO.,**
**ROYAL CITY PLANING MILLS BRANCH.**
**ERT JARDINE MANAGER.**

B. C. Tree Growers & Horticultural Socy., 538 Columbia.
Broad, Frank, butcher, Front street, res. 303 4th ave.
Brooks, E. W., bicycle repairer, 503 Columbia ave., h. 22 Armstrong.
Brown, A., emp. Brunette S. M. Co.
Brown, Alphonzo, R. C. P. M., res. Hospital.
Brown, Andrew, expressman, h 76 8th st.
Brown, Andrew, teamster, bds. Cosmopolitan hotel.
Brown, Edith, wid., Joseph, 420 8th st.
Brown, Geo., waiter, Central hotel.
Brown, H. O., 2nd.
Brown, James, butcher, 704 Columbia, h. 3rd st.
Brown, John, postmaster, cor. 4th and 3rd.
Brown, J. P., mill hand, 10th st., cor 3rd ave.
Brown, K., Burnett mill, h. Carey, Sapperton.
Brown, Mrs. C. E. C., widow, 642 3rd ave.
Brown, R. Bryce, clerk, P. O.
Brown, Santo, butcher, 704 Columbia.
Brown, W. E., secretary gas works, 12th.
Brown, W. H., confectioner, Begbie block, Columbia.
Bruce, ——, 830 Agnes.
Brunett, James, St. Mary's hospital.
Brunette Saw Mills Co., Ltd., L. A. Lewis, mgr., Sapperton.
Brunskill, Mrs. W., 215 Royal ave.
Bryan, Alf. J., clerk, 627 Columbia ave h 432 St. George.
Bryson, Chas., mill hand, h 835 Agnes.

## CITY OF NEW WESTMINSTER.

**BRYMNER, GEORGE DOUGLAS, MGR. BANK OF MONTREAL.**

Bryan, George, mgr. Globe house, 627 Columbia ave., h cor. 6th and 3rd ave.
Bryson, J. S., Fraser River Industrial Society, h. 835 Agnes.
Buckland, Robt., builder, 233 4th ave.
Budge, John, gardener, h 1023 Royal ave.
**Buchanan, J. D., school teacher, 8th st. res. end of Carey, Safferton.**
Bucknall, S., R.C.P.M.
Buie, John, clerk customs, rooms Begbie block.
Bunt, J., fireman, C.P. R.
Burgess, Henry, mill hand.
Burgess, J., emp. V. I. W.
Burke, D. D., deputy warden penitentiary, Sapperton.
Butterfield, Fred., clerk, 59 6th st.
Burnett, D., laborer, 425 St. George.
Burnett, George T., druggist, 746 Columbia, res. 231 2nd.
Burnett, Hina, clerk, 746 Columbia, h 231 2nd.
Burnett, H. J. A., mining broker, agt. Western & Kootenay Mining & Investment Co., Ltd., Columbia.
**Burnett, H. J. A., mining broker agent, h. 5th ave.**
Burnett, W. H., clerk, Curtis & Co. 231 2nd st.
Burns, Thos., engineer Brackman & Ker M. Co., h 144 7th st.
Burr, Benjamin, guard penitentiary, 520 Columbia.
Burr, Geo., moulder, Vulcan I. W.
Burr, Hugh, 819 Queen.
Burr, Joseph, guard jail, 633 Cunningham.
Butley, Frank, emp. 811 Royal ave.
Buye, John, customs, h. Begbie block.
Caddell, David, deck-hand, 8th, cor. 12th.
**Caddell, David, 8th ave., cor. 12 st.**
**Caddell, Richard, C.P.R., 8th ave.**
Cadden, A., emp. Burnett S. M. Co.
**Calbick, C. H., carpenter, h. Ark.**
Calbick, Geo., guard P. jail, h 224 4th, cor. St. George.
**Calbrick, J. A., contractor, 156 2nd.**
**Calbick, Mrs. Mary A., 703 Agnes.**
**Calder, Elizabeth, clerk, P.O.**
**Calder, Wm., C.P.R. Telegraph, Queen's ave.**
Caldwell, Miss, nurse, 601 Brantford.
Caledonia Ins. o., of Edinburgh, Turner, Hart & Co., agts., 612 Columbia ave.
Calhoun, W. C., clerk P. O., bds. Carnarvon.
**Calhoun, W. C., 99 8th st.**
Cambridge, J. J., deputy district reg. Supreme Court and reg. County Court
Cameron, D. A., clerk, 718 Columbia, h 619 Victoria.
**Cameron, Frank, emp. Wintermute Bros.**
Cameron, Joseph, wood dealer, Carey.
**Cameron, Miss A., dressmaker, Oddfellows building.**
**Campbell, —, 14th st.**
Campbell, Alex., watchman, Western Fisheries, Cannery, cor. 6th ave. and 12th.
**Campbell, Geo., clerk, 619 Victoria.**
Campbell, John, h 443 4th st.
**Campbell, Mrs. John Alex., 62 6th st.**
Campbell, T. A., clerk, h 4th st.
**Campbell, Thos. lineman, Elc. Light.**
**Campbell, Thos., call man No. 3 Fire hall.**
Campbell, Wm., accountant can. factory Sapperton.
Campbell, Wm., timberman, 856 Columbia E.
Campoo, Albert, St. Mary's Hospital.
**Canada Accident Ass. Co., Turner, Hart & Co., agents.**
Canada Permanent L. & S. Co., 538 Columbia ave.
C. P. N. Co., Thos. L. Briggs, agent, Front st.
Can. Pacific Ry., J. B. Johnson, agt., 822 Columbia ave.
C. P. R. Telegraph Office, H. A. Wilson, agent, 501 Columbia ave.
**Caulfield, L., Burnett S. M. Co.**
Cautell, E., res. Begbie block.
Card, Capt. J. L., 37 Begbie.
Carleton, Guy W., 825 4th ave.
Carroll, Wm., hospital stewart penitentiary, 512 Columbia.
Carter, C. H., clerk Bank of B. C., h Royal ave.
**Carter, F.S., emp. R. C. P. M.**
Carty, Wm. N., clerk, 709 Columbia ave, h cor. 4th ave. and 10th.
Carty, John, chief of police, 10th, cor. 4th ave.
**Cash & Elley, props. Merchant's Exch**
Casey, James, lab., 13th st. 3rd ave., cor 3rd st.
Cash, C. E. S., of Cash & Elley, h 48 8th st.
Cash, James, h 48 8th st.
Catholic Orphanage, Sapperton, Mary of St. Norbert, Lady Superior.
Caulfield, L., Brunett S. M.
Ceylon Tea Co., Thos. Lee Sing & Co., 22Blackie.

CITY OF NEW WESTMINSTER.

**CENTRAL HOTEL,**
**WILLIAM COLLIER, Prop.**
773 Columbia ave.

Ch..., A., fisherman, Columbia and water Front.
Chambers, Wm. George, carpenter, Regina.
Chamberlin, H., feed store, 27 8th st.
**Chamberlin, W. C., jeweller, 608 Columbia ave., h 613 Brantford.**
Chambers, Wm., mill hand, Brunette S. M. Co., H. Carey, Sapperton.
Champoo, Albert, St. Mary's Hospital.
Chance, Robt., attendant Asylum.
**Chapman, B., aut. ticket agent. B.C.S. Ry Co.**
Chapman, L., mill hand R.C.P.M. 11th st.
Chappell, A., factory hand, R.C.P.M. Chappell, off 10th.
Chappell, John, fireman electric light station, Chappell st. off 10th.
Charleson, Alex., lumberman, 667 3rd ave.
Cheapini, Rev. D., O.M.I.
**Cheham, Wm., farmer, 5th ave., cor. 14th st.**
**Chenly, Wm., laborer, Princess.**
Cherry, J. B., barrister, notary public, Columbia st., Dupont block, res. Princess st.
Cherry, Wm., laborer Princess.
**Chesley, C.H., mechanic, 1001 3rd ave.**
Cheyne, Robt., glazier, 445 Agnes.
Chinese Methodist Church, Holbrook.
Chirouse, Rev. E. C., O. M. I., St. Mary's Mission.
**Chisholm, J. D., Burnett S. M. Co.**
Chong Song & Co., labor contractors, 909 Columbia ave.
Christie, Geo., bds. Holbrook house.
Church of England, cor. Napanee and 10th.
**Churchill, E., fireman, V.I.W.**
Churchill, Isaac, Churchill & Steed, boat builders, h Corwall.
Churchill & Steed, boat builders, 11th.
**Cigonia, Frank, fisherman, Lulu Island bridge.**
City Carriage Works, O. Bell, prop., Columbia ave.
City Market, Lewis Thomas, clerk.
**Clapp, Chas., clerk, h. 641 Columbia.**
Columbia.
Clapp, Chas., clerk, h 122 Columbia ave. E.
**Clark, Mrs., 609 Agnes.**
Clark, Wm., 101 Royal ave.
Clark, W. H., teamster Brackman & Ker, res. cor. John and Royal ave.
Clarke, Capt. James A., 407 St. George.
Clarke, A. C., Fraser River survey, 246 4th ave.
**Clarke, Joseph, Pac: Coast L. Co.** Legbie block.
**Clarke, W. N., clerk., res. St. George.**
Clarkson, Mrs. Wm., widow, 531 Queens ave.
**Cleeary, Thos., emp. R. C. P. M.**
Cleeve Canning and Cold Storage Co., Ltd., Front st.
**Cleveland hotel, Richard Evans, prop., 943 Columbia ave.**
Cliff & Co., stoves and tinware, 633 Front.
Cliff, Charles, of Cliff & Co., res. Burnaby.
**Cline, Joseph, clothing, 70 Lorne.**
Clow, Charles, architect, 717 Columbia.
Clugham, Wm., farmer, 5th and 14th sts.
**Clulow, F., fisherman, 1005 Royal ave.**
**CLUTE, JOHN STILWELL, J. P.,**
Inspector of Customs
res. cor. 3rd ave. and 7th st.
**Coates, W., moulder, V. I. W.**
Coatham, —, school teacher, Columbia ave.
Cobb, Geo. Henry, 538 10th st.
**Cobb, J. W., emp. R. C. P. M.**
Cocolo, Rev. N., O. M. I., St. Eugene's Mission, Kootenay.
Coleman, O., emp., Automatic Can. Co.
**Coleman, Oscar, waiter, Guichon hotel.**
**Collard, Geo. A., 505 Carnarvon.**
**Collard, Geo. H., clerk, 601 Columbia.**
Collier, G. W., miner, Central hotel.
**Collier, J., emp. R. C. P. M.**
Collier, John L. C., 773 Columbia.
**Collier, John, bartender, 773 Columbia.**
**J. E. Insley, prop., 623 Columbia ave.**

**COLLIER, WILLIAM, Prop.**
**CENTRAL HOTEL.**
773 Columbia ave.

Collins, S., can. factory, Sapperton.
**Collister, J. F., of Johnston & Collister, res. 7th.**

**COLLISTER, W. S. & CO.**
**FANCY AND STAPLE DRY**
**GOODS, COLUMBIA AVE.**

Collister, W. S., of W. S. Collister & Co., h 138 7th st.
Hughes & Insley, 623 Columbia av
Columbia Methodist College, Rev. R. Whittington M.A., B.Sc., 1st st.

**COLUMBIAN, THE BRITISH,**
**(DAILY), KENNEDY BROS.,**
**PUBLISHERS AND PROPS.,**
**510 COLUMBIA. Tel. 27.**

Comellier, Rev. P., O. M. I., Kamloops.
**Commercial Union Ass., Co., Ltd., Lowenberg, Harris & Co., agts.**
**Clow, Chas., architect, 717 Columbia.**
Confederation Life Association, 538 Columbia ave.
**Connecticut Fire Ins. Co., 604 Columbia ave.**
**Conner, Jeanie, clerk, P. O.**
**Conner, James, 782 Princess.**
**Connor, John, fisherman, Lulu island bridge.**
**Connors, Sam., can factory, Supperton.**
**Cook, Mrs., widow, Thos., 177 Agnes.**
Cooksley, W. T., 8th.
Cooper, Capt., 573 Carnarvon.
Cooper, G. H., Capt., 425 Victoria.
Cooper, Hugh, box maker Brunette S. M. Co.
Copping, James, emp. Brunette S. M. Co.
Copping, John, emp. Brunette S. M. Co.
Corbett, Wm., tinner, 44 6th st.
**Corbould, G. B., clerk, h. 119 3rd. st.**
Corbett, Gordon E., barrister, 38 Lorne, h 119 3rd st.
Cormack, Wm., boat builder, h 228 10th st.
Corrigan, C. S., barrister, 172 Agnes.
Cosmopolitan Hotel, McDonald & & McDonald, Columbia ave.
Cota, Philip, boat builder, h 3rd ave., cor. 14th.
Cotton, A. F., surveyor, 506 First.
**Coughlan, John, bds. Guichon hotel.**
Coultbard, F. J. mgr. Lowenburg, Harris & Co., res. Leopold Place.
**Cousins, —, Evans cannery, 717 Columbia.**
Coutts, Alex. blacksmith at penitentiary, 693 Columbia, Sapperton.
**Cowan, J., emp. R. C. P. M.**
Cowper, —, **Princess.**
Cox, John S., cook, Thirteenth near Sixth ave.
Cox, Robt. W., box maker, off Columbia rear of 848 Columbia.
**Craig, A. D., clerk, Burnett S. M. Co.**
Crake, F., jeweller, 611 Columbia, h. 738 Queen's ave.
Crane, Chas., of h. 444 Royal ave.
Crane, Joseph, fisherman, Sinclair Canning Co., 45 5th st., cor. 13th.
Crean, J. E., ins. agent., 117 First.
**Crean, John, manager Hotel Guichon. res., Royal ave.**
Creighton, J. W., coal agent, Front St., res. 99 DuTerin.
**Crean, J. E. ins. agent, 117 First.**
Croll, J. A., engineer and foreman, No. 3.
**Cross, A. J., carpenter, Cariboo.**
Cross, David, boat builder, 1140 4th ave.
**Cross, G. B., stenographer, Burnett S. M. Co., h. Second.**
Cross, Robert, 1140 4th ave.
**Cross, Robt., Jr., boat builder, 1140 4th ave.**
Cross, Wm. G., mail carrier, 1140 4th ave.
Crowe, A. J., carpenter, between 4th and 5th, cor. 13th streets.
Canfield, Francis, school teacher, **7th St.**
Cummings, Allan, asst. steward, Roy. Col. Hospital, 801 Columbia, Sapperton.
**Cumyow, Mrs. E., fruits, Columbia.**
**Cunningham, Dave, 505 Carnarvon.**
Cunningham, Ethel S., attendant, insane asylum.
**Cunningham, Fred., 731 Agnes.**
Cunningham, G., blacksmith, 39 Eighth, h. Eighth and Agnes.
Cunningham, G. jr., clerk, 639 Agnes.

**CUNNINGHAM HARDWARE CO.,**
**HARDWARE, STOVES,**
**PLUMBERS AND MILL SUPPLIES.**
J. A. Cunningham, manager, 61, Front.

Cunningham, James, clothing and men's furnishings, 755 Columbia, h. 731 Agnes.
Cunningham, J. Alex., hardware merchant, Fifth, cor. 3rd ove.
Cunningham, James, merchant, h. **Agnes.**
Cunningham, N., can factory, Sapperton.
Cunningham, Thos., blacksmith, h. cor. 8th and Agnes.
Cunningham, Wm., emp. Brunette S. M. Co., 727 Fifth ave.
**Cunningham, Wm., carpenter, 4th.**
Cormack, Wm., boat-builder, 228, 10th.
Currie, Robt., canneryman, Sixth.
Currie, R. M., prop. Novelty Iron Works, foot of Douglas, h. Sixth.
Currie, Wm., blacksmith, 437 Ash.
Curtis, D. S., of D. S. Curtis & Co., h. **44 Merrivale.**

**CURTIS, D. S. & CO.,**
Druggists, 617 Columbia ave.

**Dalziel, Mrs., rooms Begbie Block.**
Darcy, E. F., mill hand R. C. P. M. **151 8th st.**
**Darling, Oscar, Royal, cor. St. Anne.**

CITY OF NEW WESTMINSTER.

**CUSTOM HOUSE.**

**PETER GRANT, COLLECTOR.**

Darrah, Wm., cigar maker, Mainland Cigar Factory.
Dart, Bishop, Carnarvon.
Dauphinee, Lindsay, blacksmith, F. Boutellier & Co.
Dauphinee, Wm., of Boutellier & Co. 829 Royal ave.
Davidson, A. F., teamster, Wintermute Bros.
Davie, G. J., purser, Burr block.
Davis, Frank, laborer, h. 1408 Sixth ave.
Davies, George, emp. Brunette S. H. Co.
Davis, R., fireman,
Davis, Rev. J. H., Episcopal clergyman, 936 Columbia E.
Davis, Thos. Geo., florist and gardener, 13th st., Burnaby.
Davis, W. H. planer, R. C. P. M., 615 Victoria.
Davies, W. V., dentist. 648 Columbia, res., 710 Royal ave.
Davison, Joseph, bds. Holbrook house.
Davison, S. J., harnessmaker, 625. Front, h. Carnarvon.
Davison, Wm., harnessmaker 507 Carnarvon.
Davy, W., bartender, Colonial Hotel.
Dawe, Albert, carpenter, 7th ave.
Dawe, Samuel, carpenter, Mowat st.
Dawe, Samuel, jr., carpenter, 7th ave.
Day, Arthur Fred, teamster, h. 253 7th ave.
Day, Lemuel, fisherman, h. 1411 Sixth ave.
Debeck, Clarence H., master mariner, 611 Columbia E.
De Beck, Howard L., clothing and furnishings, 601 Columbia, h. 101 Royal ave.
Debeck, Mrs. Warren, 151 4th ave.
De Grey, Frank, barber, 631 Columbia.
Debrasay, James, 505 Carnarvon.
Dometel, J., mill hand R. C. P. M.
Dennison, James, keeper, at asylum 7th ave.
Dennison, Thos., lab., 7th ave.

**DEPOT HOTEL,**

**BILODEAU & WISE, PROPS.**

**801 COLUMBIA.**

De Grey, Frank S., barber shop, 631 Columbia.
Derrah, Chas., carpenter, Church st.
Dept. of Public Works, (Dominnon), Joseph R. Roy, resident engineer, Columbia

**VANCOUVER FLORAL Co.**

*Head quarters for*

**ROSES and CARNATIONS.**

*Finest assortment of*

**DECORATIVE and HOUSE PLANTS.**

**Cor. Burrard & Melville Sts., Vancouver**

**Tel. 109. JAMES PONT, Man'gr.**

Desbrisay, Percy, logger, 608 Branford.
Desbrissy, J., engineer, Clive Canning & Cold Storage Co.
Descotai, Michael, watchman.
Devine, M., mill hand, R. C. P. M.
Devlin, Frank, Indian agent, postoffice building, res. Duncan block.
Devoy, Mrs. John, widow, 21 Hospital
Devoy, P., livery, 913 Columbia.
De Vreiendt, Rev. Chas. O.M.I.
Dewdney, E. E. L., Bank of Montreal.
De Wolf-Smith, W. A., M.D., h. 97 6th St.
Dias, —, h. 1013 Royal ave.
Dickinson, A., emp. El. Power house.
Dickinson, —, Park road.
Dickson, Mrs. widow, Carey.
Dickinson, M., emp., Can. Factory.
Dickinson, Wm., teamster, 913 Columbia
Digby, Charles, steward Royal Columbia Hospital, Sapperton, 801 Columbia.
Digby, Donald, box maker.
Digby, Edward, box maker, Brunette S. M. Co.
Digby, George, box maker
Dillabough, M. S., policeman, 816 5th ave
Dillabough, J., emp. R. C. P. M., 816 5th ave.
Dillabough, F. C., clerk, tel. office.
Dine, Ralph, messenger penitentiary, Sapperton.
Dingle, Richard painter, 517 Columbia.
Dockrill, Frank, clerk, 615 Front.
Dominy, H., planer, E. K. Johnston & Co.
Disney, Harold, trade inspector, carpenter.
Dotchom, Rev. G., Episcopal, 28 Carey cor. Columbia.
Dockvill, Geo. O. M., of Morrison & Dockvill, h. 533 Queens ave.
Dohrn, H., cigar maker, 6th st.
Dorsey, Mrs. C. M., 10 cent lunch room, 702 Columbia.

## CITY OF NEW WESTMINSTER.

Dominy, Thos., Mowat.
Dominion Burglary Co., Turner, Hart & Co., agents, 612 Columbia ave.
**Dominion Building & Loan Assn., 638 Columbia ave.**
Dominion Land Office, John McKenzie, agent.
Dominion Plate Glass Ins. Co., A. B. Mackenzie & Co., agents, 607 Columbia.
Dontenville, Right Rev. A., coaduter to the Bishop.
**Dougall, T. M., Burnett S. M.**
Douglas, Alex., laborer, 30 Defferin.
Douglas, B., 604 Columbia.
**Douglass, David, Burr block.**
**Douglas, John, lab., Victoria.**
Douglas, Lady Sholto, Women's Hospital, 224 3rd ave.
Dommeair, Rev. P., O. M. I., St. Mary's Mission.
Doyle, H. Jr., rooms Begbie block.
Doyle, James, guard penitentiary, 506 Columbia.
Draper, B. B., mgr. London Hopse, 602 Columbia.
Draper, J. N., bookkeeper Ewen & Co., res. 801 6th st.
Drew, George, M.D., 57 6th st.
**Duehel, E. H., emp. R. C. P. M., 111, 13th st.**
Drummond, R. F., mail clerk, Queen's ave.
**Dunlop, Wm., El. Ry., Princess.**
Duellite, Rev. N., O. M. I.
Duncan, J., emp. Brunette S. M. Co.
Duncan, Thos. R., attendant Insane Asylum.
Duncan, W. A., mgr. Fraser River Cannery, 801 Queen's ave.
Duncan, W. C., clerk Bank of B. C.
Dunlop, J., emp. Brunette S. M. Co.
**Dunlop, W., emp. El. Ry.**
Dun, O. R., filer, 513 Carnarvon.
Dunn, C. C., teamster, 735 Royal ave.
Dunn, G. T., teamster, 735 Royal ave.
Dunnage, J. A., messenger Bank of M.
Dunlop, Joseph, mill hand, Cumberland.
Durien, Paul, Right Rev., Bishop of Dom. I., D.D., Blackwood.
Durrant, C. W., accountant Bank of B. C., h. cor. 4th ave. and 7th.
**Dwyer, James, St. Marys hospital.**
Dynes, Chas., clerk Brunette S. M. Co. 695 Columbia E.
Dyker, Mrs., 823 Agnes.
Dynes, Ralph, guard penitentiary, 689 Columbia E.
Eagles, Charles, barber, Victoria.
**Easthope, —, 12th st., Burnaby.**
Eagles, John, clerk 807 Columbia, h. Lorne cor. Victoria.
Easthope, Ernest, can factory, Carey, Sapperton.
**Eastman, C., upholsterer, cor. Agnes & Lorne.**
**Easthope, Fred., photographer, res. 92 8th st.**
Easthope, G., emp. can factory, Sapperton.
Easthope, V., emp. can factory, Sapperton.
Eastman, H. A., gen. agent and acct., 707 Columbia, 220 5th ave.
Easton, Rev. Chris. Thos., St. Barnabas church, 631 6th ave.,
Eagles, Chas., barber, 753 Columbia ave., h. Lorne.
Eddy, F. M., canneryman Brunswick, 8th.
**Edison, H. A., Pac. Coast Lumber Co. monds, h. Royal ave.**
Edmonds, Henry L., of Edmonds & Edmoudds, h. Royal ave.
**Edmonds & Edmonds.**
Barristers and solicitors, 904 Columbia ave.
Edmonds, Wm. Humphries, of Edmonds & Edmonds, Royal ave.
Edwards, Mrs., Belleville.
Eichelberger, Wm., cigar maker, h. 759 Agnes.
Eickhoff, A. L., butcher, 221 2nd.
**Eickhoff, A. W., fish, 741 Front.**
Eickhoff, Fred, of Eickhoff Bros., res. 221 2nd.
Eickhoff, Fred, gen. store, 748 Front, res. Carnarvon.
Eickhoff, Henry, 221 2nd.
Eickhoff House, A. Swanson prop., Front.
Eickhoff, W., electrician, 221 2nd.
**Elchinko, Michael, machanist, 230 9th street.**
**Elley, Rube., of Cash & Elley, h. 131 8th.** and Royal ave.
**Elliott, Della, attendant asylum.**
Elliott, Mrs. Henry, wid., 68 8th.
Elliott, Wm. H., 67 8th.
**Ellinger, E., blacksmith, V. I. W.**
Emerson, M., boat builder, 164 2nd.
**Employers Liability Accident, 604 Columbia ave.**
**Emery, D., emp. R. C. P. M.**
**Endersby, Uriah, lab., 12th st., Burnaby.**
**Endersby, Walter, farmer, 12th st., Burnaby.**
Enchbart John, fisherman, 87 4th.
**English, Mrs., Royal ave.**
Episcopal Church, 624 Columbia, Rev. G. Ditcham.

## CITY OF NEW WESTMINSTER.

**Esplin, David, teamster, Gilley Bros., h. Agnes.**
Etna Ins. Co., of Hartford, Turner, Hart & Co. agents, 612 Columbia ave.
**Evans, L., moulder, V. I. W.**
**Evans, Richard, prop. Cleveland house, 943 Columbia.**
Ewen, Alexander, of Ewen & Co., res. 44 Begbie.
Ewen & Co., cannery, Front.
Fader, Isaac, butcher, Douglas place.
Fagan, Chas., M.D., 50 Blackwood.
Fales, J. E., clerk, 718 Columbia, 619 Victoria.
Fales, W. E., furniture and undertaker, 718 Columbia, res. 619 Victoria.
Farder, Isaac, driver, 704 Columbia.
**Farmer, Wm., clerk.**
**Farrand, Chas., fireman, Gas Works, 12th st.**
Fateux, J. H., dry house, R. C. P. M.
Fayard, Rev. J. M., O.M.I., R. C. clergy, St. Louis.
Feemry, Patrick, sawyer, 10th.
**Fenton, Robt., canner, 125 Fife st.**
Ferguson, Alex., purser str. Transfer, 3rd ave
Ferguson, A. H., janitor, 604 Columbia.
Ferguson, Geo., tailor, 730 Columbia.
Ferguson, Hugh, baker, 723 Columbia, cor. Begbie.
**Fikam, A., of Hashanie & F., h. Agnes.**
Fillmore, Maria, asst. matron Insane Asylum.
Findlay, Robert, emp. R. C. P. Mills.
**Finley, Wm. Burton, photographer, 725 5th ave.**
Napanee, bet. 10th and 11th.
**Fire Department, Theron Ackerman chief.**
Firth, J. E., attendt. Insane Asylum.
Fire Hall, Johnson, Capt., Carey Sapperton.
Fisher, C. C., asst. assessor, 669 3rd ave
**Fisher, Duncan, cook, B. S. M.**
Fisher, Isaac, clerk 779 Columbia ave. 6th and 3rd ave.
Fisher, I. Birch, 699 3rd ave.
Fisherman Cannery Co., W. A. Duncan mgr., Columbia.
**Fitz, Henry Walter, Columbia, Sapperton.**
**Fitzgerald, Edward, attendant Insane Asylum, 204 Clinton Place.**
Fitzpatrick, James, gardener St. Ann's Convent, Albert Crescent.
**Fletcher, S. A., asst. treas. city, h. 127 3rd ave.**
Fliger, J., milkman, 902 Richmond.
Flummerfelt, Edgar, R. C. P. M.
Flummerfelt, E., emp. can factory, Sapperton.
Flummerfelt, M., emp. can factory, Sapperton.
Flummerfelt, Wm., carpenter, 146 Columbia ave. E.
Flux, Mrs., wid., 816 Royal ave.
Foco, Felix, poultryman, near 13th.
**Foot, Robt., agt., Front st., h. 758 Agnes.**
Ford, Lyman H., capt. str. Kildonia, 538 10th.
**Forrester, Geo., confectioner, 6th h. 529 George.**
Forrester, James J., cor. 5th and 3rd.
Forrester, Waugh, machinist, cor. 5th and 3rd.
Fortune, J. R., engineer, Agnes.
Foster, J. B., 342 11th.
**Foulks, P. J., bartender, Liverpool Arms**
**Francis, E., emp. Pac. Coast Lumber Co**
Francis, Wm., factory hand R. C. P. M.
Francis, W., prop., Burr block.
Fraser, A. M., engineer, 8th.
Fraser, Catherine, wid. James, 31 Elliott.
Fraser, John, fisherman, h 234 9th st.
Fraser, Norman, blacksmith, 9th.
Fraser River Industrial Society Cannery, J. S. Bryson, pres.; W. A. Duncan, sec'y.
**Freeman, Henry, prop. Steamboat Exchange, h. 175 Agnes.**
**Freeman, Thos., Grotto hotel, 633 Columbia.**
French, Austin Capt., eri., 525 Carnarvon.
French, George, h 66 8th st.
Fulton, Rupert A., of H. A. Beleyea & Co., res. 218 9th st.
Fucco, Felier, laborer, 13th st., Burnaby.
**Furness, Wm., bridge keeper, Lulu Island, 750 Queens ave.**
Furness, Thos., city emp., 1020 4th ave.
**Fyfe, A., emp. Burnett, S. M. Co.**
Galbraith, David, factory hand, 10th.
Galbraith, Hugh, sash and door factory, 750 Queen's ave.
Galbraith, James L., h 750 8th.
Galbraith, John H., h 750 8th st.
**Galbraith, David S., 750 Queens ave.**
**Galbraith, Wm. S., 750 Queens ave.**
Galbraith & Sons, sash and door manufacturers, 10th.
Galbraith, Robert, compositor Columbian, h 8th st.
Galbraith, Wm., factory hand, 10th.
**Gallanders, C., clerk, T. Muir, res. Sapperton.**

Gamble, Ruth, asst. matron Insane asylum.
Gamon, J. G., tobacconist, 631 Columbia ave., h 3rd ave.
Gardiner, Henry, farmer, 5th ave.
Garrett, Alex., mill hand, 687 Columbia, Sapperton.
Garrett, S., emp. Brunette S. M. Co.
Garrick, Peter, canner, h 117 Fife.
Garrick, Andrew, Ewens cannery. ltes, h. 203 Columbia ave.
Gaudin, Andrew, carpenter, 519 Ash.
Gayler, Joseph, registrar, h 203 Columbia ave.
Gaynor, Joseph E., dist. registrar titles.
Gibson, James, carpenter, Carey, Sapperton.
Gifford, Thos., jeweler, h 230 3rd st.
Gifford, Thomas, jeweler, 525 Columbia, ave., h 230 3rd.
Gifford, T., emp. can factory, Sapperton.
Gilbert, George, engineer, 318 Carnarvon.
Gilbert, Robt., 29 Alexander.
Gilchrist, David W., grocer, 757 Columbia, h. 726 Royal ave.
Giles, George, storekeeper, Vulcan Iron Works.
Gillespie, R. A., h. 99 8th st.

GILLEY BROS.,
(James R. & Walter R.)
WOOD, COAL, LIME, BRICK, ETC.,
OFFICE, FRONT NEAR C. P. R. DEPOT

Gilley, Geo., 873 Agnes.
Gilley, Herbert, lumberman, 725 Queen's ave.
Gilley, James R., of Gilley Bros., res. 360 8th st.
Gilley, Walter, Sr., retired, 725 Queen's ave.
Gilley, Walter A., pile driver, h 248 8th st.
Gilley, W. R., of Gilley Bros., 717 Queen's ave.
Glanders, —, wood-dealer, Columbia.
Globe House, dry goods, Mrs. Wm. Rae, 627 Columbia ave.
Glover, F. R., city clerk, res. 207 Columbia.
Gold Pulverizing Works, foot Columbia ave.
Golden Ears Mining Co., Lim. Liability, H. A. Eastman, sec.-treas., 707 Columbia ave.

C. WOODWARD
DEPARTMENTAL STORE

Dry Goods, Boots and Shoes,
Gent's Furnishings, Notions, Toys,
Stationery, Crockery,
House Furnishings, Seeds, Drugs,
Etc., Etc., Etc.

622, 624, 626 Westminster Ave.
VANCOUVER B. C.

GODFREY, A.,
HARDWARE,
MASONIC BLOCK, COLUMBIA.

Goldie, H., salesman,, 616 Columbia
Goldie, T., foreman Vulcan I. W., rooms Begbie block.
Goldstom, Sam, baker, 631 Columbia.
Good, Hirman, R. C. P. M., 110 10th st.
Gooderham, Martin, steward, 750 Agnes.
Gordon, Alex., blacksmith, Columbia.
Gordon, A. H., salesman, h. 237 Royal ave.
Gordon, H., mill hand Pacific Coast Lumber Co.
Gordon, Mrs. W. W., widow, 237 Royal ave.
Gordon, J. A., janitor Burr block.
Gordon, R. G., machinist, 757 Carnarvon.
Gordon, W. H., operator C. P. R.
Gossman, L., loan office, 725 Columbia.
Government Agent's Office, David Robson, Government Agent.
Gowan, Michael, bartender, 175 Agnes.
Graham, W. C., butcher, Front.
Graninger, R. T. F., clerk, land registry.
Granger, Robert, clerk land registry office, 3rd.
Grannon, F., carpenter, R.C. P. M.
Grant, —, mate steamer Transfer, 145 4th ave.
Grant, Alex. P., clerk A. Godfrey, h
Grant, Cowan, compositor Columbian, City Hall Square.
Grant, Fenwick, clerk, Mackenzie Bros.
Grant, G. E., mortorman, Elec. Ry.
Grant, George, motorman Van.-West. tram, 614 6th ave.
Grant, Geo. H., clerk 616 Columbia, h. 613 Carnarvon.
Grant, Joseph Rowan, barrister, 38 Lorne, bds. Hotel Guichon.

Grant, John, mine expert, bds. Holbrook
Grant, James S., El. Light Stn., 136 7th.
**Grant, J., prospector, Dupont block.**
rant, M. A., Mrs., wid., 613 Carnarvon.
**Grant, Mary Ann, wid. Capt. W. A., 145 4th ave.**
Grant, Peter, collector of customs and registrar of shipping, P.O. building, h Cornwall.
Gray, T., Mrs., 240 2nd ave.
**Grant, Wm., carpenter, h. McKenzie.**
Gray, Geo., 1 h. 847 Royal ave.
Gray, James, expressman, 155 10th.
Gray, Johnstone P. M., student at law, Columbia, res. Granville.
Gray, Mrs. Hazel, 346 2nd st.
Gray, M., engineer, Maple.
**Gray, M., engineer, 9 4th st.**
**Gray, Sandy, Caledonia Hotel.**

**GRAY, W. MYERS,**
**BARRISTER AND SOLICITOR,**
**COLUMBIA AVE.**
res. Granville.

**Greame, E. A., clerk, 151 Agnes.**
Great Northern Railway Line Begbie block.
Green, A., fisherman, 3rd st.
**Green, A. R., C.E., 136 Royal ave.**
Green, E., laborer, 29 Blackie.
**Green, Walter, emp. B. S. M. Co. 10th st.**
Greer, James, emp. Vulcan Iron Wks., 815 Columbia, Sapperton.
**Green, John, moulder, V. I. Works, h. 822 Agnes.**
**Gregory, Antone, R.C.P.M., res. Oakland.**
**Gregory, George, fruits, 436 7th st. 462 2nd st.**
Gregory, G. H., fruits, 603 Columbia.
Gregory, J. B., clerk, 602 Columbia, res. 7th st.
Gregory, Leo., mill hand, Auckland st.
Gregory, Mrs. C., widow, 436 7th.
Gregory, Sidney, conductor, Van. and Wtr. tram, 436 7th.
Gregory, Wm., tally R. C. P. mills, 436 7th.
Grey, Geo., R. C. P. M.
Grey, Mrs. Hazel, 346 2nd st.
Grier, J., machinist Vulcan Iron Works.
**Grierson, Thos., Burnett S. M. Co.**
Griffith, O., emp. Brunette S. M. Co.
**Grigsby, J. F., Great Nor. Ry. line, bds. Colonial hotel.**
Grimmer, ——, h 145 10th.
Grimston, George, blacksmith, 29 Blackie, h 254 10th st.
Grimston, Robert, 254 10th.
Gropper, M., Merchants' Exchange.
**Grossman, L., loan office, 725 Columbia.**
**Grotto Hotel, Freeman & Schofield props., 633 Columbia.**
**Griffiths, R., emp. Barnett S. M. Co.**
**Grimmer, —, 10th st.**
Guertin, F., Rev. O.M.T., Kamloops.
**Guichon, Laurent, prop. Hotel Guichon.** Columbia ave.
Gunn, Alex., Regina.
Gunn, David, of Parnell & Gunn, h. 8th. ave.
Gunn, David, milkman, Queen's ave.
Gunn, Hugh, lab., 3rd intersects, 465 6th ave.
Gunn, James, foreman govt. road, 467 6th ave.
Gunn, J., milkman, 8th ave.
**Gunn, J., emp., R. C. P. M.**
**G tafson, A., emp. Burnett S. M. Co.**
Guennap, Thos., stonecutter,, 1017 6th. ave.
**Hacking, W. J., dentist, 540 Columbia.**
Haddow, James, machinist, 1029 3rd ave
**Haggman, H., express, 246 2nd st.**
Hagman, H., expressman, 146 2nd.
Haines, E. W., conductor El. Ry.
Hainsworth, John, clerk, 705 Columbia ave., h. 80 8th.
Haley, F., mill hand, R. C. P. M.
Hall, George, canneryman, 808 Bennette.
Hall, Geo., emp. can factory.
Hall, James, automatic can factory, 818 Brunett.
Hall, R. J., teacher, 7th.
Hall, Thos. S., M.D., Y.M.C.A. bdk., res. Begbie dock.
Hambrough, Thos., stonecutter, 5th ave. and 14th st.
Hamilton, Alex., B. C. Monument Wks., Columbia, cor. 3rd, Begbie block.
**Hammond, John, cabinetmaker, 435 Columbia.**
Hampton, Robt., boat builder, 24 Begbie, 7th ave.
**Handcock, Wm., painter, Clarkson.**
Hanes, Arthur, expressman, 913 Columbia ave.
Hansen, J., mill hand, R. C. P. M.
**Hardman, Alfred, tinner, 615 Front, h. 513 Ash.**
Hargrover, Geo., painter, 847 Agnes.
Harris, Thos. Edward, motorman, 113 Alice.
**Harrison D., emp. R.C.P.M.**
Harrison, F., can factory, 31 Hospital.
Hart, Fred J., of Turner, Hart & Co., **res. Queen's ave.**
Harvey, Alexander, longshoreman, 100 10th.

Harvey, A., plumber, 533 Clarkson, 766 Columbia.
Harvey, A., gen. store, 349 Front.
Harvey, James W., accountant penitentiary, Columbia, Sapperton.
Harvey, Robt., engineer, 463 7th st.
Harvey, Mrs. Wm., wid., 766 Columbia.
Harvey R., clerk, 349 Front.
Harvey, William, lather, 631 6th ave.
Hashin & Fihant, dry goods, 607 Front.
Hashin, A., of Hashin & Fihani.
Hartie, J. C., laborer, 4th st., cor. 6th av.
Hazsard, A.D.W., 626 Columbia.
Hazelton, J., machinist V.I.W.
Hay, Robt., Burnett S. M. Co.
Hayes, Michael A., 340 Columbia ave.
Hawkins, George, fisherman, 3rd ave.
Heard, Robt., 99 8th.
Heaton, Robt., foreman planer, Brunette Mills, res. end of Carey, Sapperton.
Heay, James, engineer, 872 Agnes.
Hee Chung, tailor, Columbia ave.
Heighleson, Hans, second engineer, N. W. Electric Light Stn.
Hellrisen, Hans A., power house, Ash st.
Hembrough, Thos., engineer, h. 14th st.
Henderson, A., B.A., of Henderson & Keith, 97 Royal ave.
Henderson, J., carpenter, R.C.P.M.

**HENDERSON & KEITH,**
**BARRISTERS, SOLICITORS, ETC., NOTARIES PUBLIC,**
Masonic block, Lorne st.

Hendricson, S. mill hand, Burnett's. M. Co.
Henderson, W., Vulcan I. W.
Henderson, Wm., Burnett, S. M. Co.
Hendry, Robt., fisherman, Water front.
Henry, Wm., tinner, 99 8th st.
Hendry, John, gen. mgr. B.C., M. T. & T. Co., res. Queen's ave, cor. 8th.
Henley, J., mgr. Soda Water Works, Cunningham, res. cor. Princess and 8th.
Hennessey, David, 345, 2nd st.
Henry, Chas., messenger R.C.P.M., res. Lulu Island bridge.
Hensworth, T., Burnett S. M. Co.
Herring, A. F. C., drugs, 605 Columbia, h. 85 6th st.
Herle, Christopher, res. Mowat st.
Herring, A. M., 85 6th.
Herrington, Camile, res. McNeilly.
Hewston, Wm., 213 4th ave.
Hibbard, A. D., attendant Asylum.
Hicks, Mrs. M., wid., 7 Carey, Sapperton.
Hill, A., emp. can factory, Sapperton.
Hill, Albert J., D.L.S., 706 Columbia, 448 4th.

**E. SPILLMAN**

**FRESCO AND SCENIC PAINTER.**
**Wall Papers and Decorations.**
721 PENDER ST.
VANCOUVER, B.C.

Hill, A. E., Mrs., res. 5th ave.
Hill, Geo., Burnett S. M. Co., h. Carey.
Hill, Geo. H., can factory, Columbia.
Hill, George, Mrs., Columbia.
Hill, J., emp. can factory, Sapperton.
Hill, W., 46 Lorne.
Hiland, Thos., of Hiland & Devoy, h Royal ave.
Hogan, Fred, steamboat man, Front st.
Hogan, Robert, fisherman, Front st.
Hogan, Wm. Thos., R.C.P.M.
Holbrook House, Al. Vichon, prop., Front.
Holmes, A. J., dentist, 540 Columbia ave, h 246 6th st.
Holmes, T., emp. Burnett S. M. Co.
Holt, C. E., chief clerk land registry, 1st st.
Holt, E., second-hand store, 748 Columbia.
Holt, F. S., farmer, 5th ave.
Holt, Wm., storekeeper, bds 58 Blackie.
Homer, A. B., clerk supreme court.
Homer, Chas. W., clerk Dom. Lands, h 151 Agnes.
Homer, Mrs. J. A., widow, 151 Agnes.
Hong, C., 862 Agnes.
Hood, Thos., fisherman, 1030, 7th ave.
Hood, Mrs. F., widow, 7th ave.
Hop Lee, laundry, 762 Columbia.
Hope, Louis, logger, bds Occidental hotel.
Hopkins, J. D., attendant insane asylum.

**HOTEL DOUGLAS,**
**McDONALD & McDONALD,**
630 COLUMBIA AVE.

Hotel Guichon, Laurent Guichon, prop., J. Crean, mgr., Columbia ave.
House, W. T. L., assistant keeper at asylum, 723 Columbia E.
Houswick, Antonio, fisherman, rear 1023 Royal ave.

CITY OF NEW WESTMINSTER.

**HOWAY & REID,**
**(Frederick Howay & Robie Reid.)**
**BARRISTERS AND SOLICITORS AND NOTARIES PUBLIC,**
42 Lorne.

**Howay, A. E., Pacific Coast Lumber Co.**
**Howay, lin, Pacific Coast Lumber Co.**
Howay, F. W., of Howay & Reid, h 554 11th.
Howay, Wm., carpenter, 540 11th.
Howe, John, of Johnston & Home.
Howe, Same, of Johnson and Howe.
Howe, Wm., boat builder, 70 Lorne.
Howison, J., asst., Columbia, res. 3rd ave. and 6th.
Howison, J. W., photographer at Thompson's, 588 3rd ave.
Hoy, H., contractor, 201 Carnarvon.
Hudson, Isaac, painter, 1044 St. Andrew's.
**Hughes, Edward, carpenter, 14th st.**
**Hughes, Frank, clerk, 709 Columbia.**
**Hughes, H., Oyster Bay resstaurant, 715 Columbia, h. 621 Agnes.**
Hughes, J. H., 10th.
Hughes, Mrs., 641 Queen's ave.
Hughes, T., h 772 Columbia.
Hughey, Joseph, fisherman, 461 11th.
Hume, James, box maker, Brunette S. M. Co., 790 Brunette.
Hume, John, carpenter, 30 Hospital.
Hume, Mrs. R., widow, 790 Brunette.
Hunt, Charles, laborer, Front.
Hunt, Geo., emp. Brunette S. M. Co. 120 Wellington.
Hurd, Thomas, engineer St. Blind, h 142 Columbia ave. E.
**Hurton, N., emp. Elec. Ry.**
**Hutchison, Geo., 686 Columbia.**
**Hutcheson, James, waiter, Colonial Hot.**
Hustin, Wm., fruits and confectionery, 603 Columbia ave., h Royal ave.
Hyde, G. A., mechanic, 215 Royal ave.
Imlah, John, stone mason, Regina.
Ibertson, Thos., fisherman, Lulu Island bridge.
Indian Agency, Frank Devlin, P. O. Building.

**INLAND REVENUE.**
Wm. Wolferden, Insp.

**Innes, Alex., shingle sawyer, 7th ave.**
Innes, C. B., clerk Bank of B. C., res Begbie block.
Innes, E. W., clerk, Leith st.
Innes, G. H., rag carpet weaver, 9th ave.
Innes, Henry, mill hand, h 1019 Royal ave.
Innes, John, emp. Brunette S. M. Co.
**Innes, R., emp. Burnett S. M. Co.**
Innes, W., mill hand R. C. P. M.
Insley, A., clerk, 8th st.
**Insley, A., Deleware lodge, 112 Columbia.**
Insley, John E., mgr. Colonial Hotel, 623 Columbia ave.
**Insley, M.F., prop. Colonial Hotel.** Columbia ave.
Inspector of Fisheries, John McNab, P. O. Building.
Insurance Co. of North America, 538 Columbia ave.
Irving, Grace, 612 Carnarvon.
Jackson, Adam, storekeeper P. P., h 141 Albert Crescent.
**Jackson, A., at Douglas bakery, Columbia.**
Jackson, Fred, of Fred. Jackson & Co., 517 Columbia ave.
Jackson, Fred., & Co., job printers, 517 Columbia ave.
**Jackson, Harvey, blacksmith, Halbrook house.**
Jackson, John, foreman electric light power house, 10th.
Jackson, Oliver, tinsmith, 700 Columbia.
Jackson, W., finisher, 435 Columbia, h Albert Crescent.
**James, T., emp. R.C.P.M.**
Jardine, John B., clerk R. C. P. M.
Jager, Joseph, machinist R. C. P. mill, 1021 St. Andrew's.
Jardine, Robert, local manager R. C. P. M., h 442 6th.
Jardine, Wm., 153 4th ave.
Jardine, Wm., cigarmaker, 2nd st.
Jay, Fred, baker, 714 Columbia.
Javel, Rev., O.M.I.
Jeffard, —, cold storage, Begbie block.
Jeffrey, Alfred, expressman, 435 Columbia ave., h 59 6th.
Jennings, Miss Matilda, dressmaker, Begbie block.
Jennings, Wm., carpenter Brunette Mills, Cornwall.

**JENNS, EUSTACE A.,**
**BARRISTER AND SOLICITOR,**
**40 LORNE, h. 191 AGNES.**

Jenns, Mrs. L., women's hospital, 224
**Jewell, S., emp. R.C.P.M.**
**Johnson, Alex., R.C.P.M., Oakland. 3rd ave.**
**Johns, John, netman, res. Wellington.**
Johnson, Alex., saw filer, Cornwall.
Johnson, A. E., fisherman, Columbia & Water Front.
Johnson, Allen S., h 251 8th st.
Johnson, A. M., cor. 2nd and 4th ave.

Johnson, E., 4th ave.
Johnson, Emil, fireman, Str. Samson. 3rd and Pine.

**JOHNSTON, E. K. & CO., PRINTERS AND BOOK-BINDERS, PUBLISHERS THE SUN, DUPONT BLOCK, COLUMBIA.**

Johnson, F. L., foreman Pacific Coast Lumber Co.
Johnson, F. R., mgr. shingle mill Pacific Coast Lumber Co., Central hotel.
Johnson, Gus, captain steamer Reliance, 224 4th ave.
Johnson (Harry) and Howe (Sam) Depot Hotel restaurant, Columbia.
Johnson, Harvey, S. S. Stella.
Johnson, H., emp. can factory.
Johnson, H. E., emp., R.C.P.M.
Johnson, James B., station agent C. P. R., h 251 8th st.
Johnson, Jonas, engineer steamer Reliance, 226 4th ave.
Johnson, Joseph, guard penitentiary 514 Columbia.
Johnson, Mrs. Robert, 215 4th ave.
Johnson, M. P., farmer, 821 Douglas Place.
Johnson, N., bartender Eickhoff House.
Johnson, O., emp. Brunette S. M. Co.
Johnson, Robert, Cornwall.
Johnson, Taylor, emp., B. S. M. Co., bds. Eickhoff house.
Johnson, Thos., storekeeper Brunette S. M. Co., h. 220 8th st.
Johnson, Thos., h 220 8th st., cor. Milton.
Johnson, Wm. A., h. 220 8th st., c. Milton.
Johnson, James, h 220 8th st., cor. Milton.
Johnson, Wm. L., foreman, Royal City Mills, h. 1027 Queens ave.
Johnston, Alex., millman, h. Cornwall.
Johnston, A., can factory, Sapperton.
Johnston & Collister, grocers, 724 Columbia ave.
Johnston, E., general store, 762 Columbia E.
Johnston, Edward, of Johnston & Collister, h. 631 Agnes.
Johnston, E. K. & Co., daily and weekly "Sun," Columbia ave.
Johnston, E. K., editor "Sun," h. cor. 3rd ave. and 3rd st.
Johnston, Edwin, grocer, 132 Agnes.
Johnston, Frank, mill fireman, Scott's, rooms Begbie Block.
Johnston, G. B., clerk 521 Columbia.

**Well Lighted Sample Rooms**

**Headquarters for Commercial Travellers.**

# The Hotel Wilson

**NANAIMO, B. C.**

**Booking Office—Alberni Stage. Stage Leaves Hotel Tuesdays and Fridays at 1:30 p. m.**

**GEO. R. RAYMOND, Prop.**

Johnston, Geo. B., mgr., 621 Columbia, h. 635 Agnes.
Johnston, Harry, engineer, bds. Cleveland.
Johnston, J. J., clerk Land Register office, h. 631 Agnes.
Johnston, O., Burnett S. M. Co.
Johnston, W. B., h. 635 Agnes.
Johnston, James, farmer, h. 962 Queen's
Johnston, John, clerk, 100 John.
Johnston, Mrs. E., 635 Agnes.
Johnston, Taylor, Brunett S.M. Co., bds. Eickhoff house.
Johnston, W., fireman, h. 623 Agnes.
Johnston, Wm., boots and shoes, 521 Columbia, h. 635 Agnes.
Jones, Henrietta S. T., attendant Asylum.
Jones, Hugh W., laborer, Auckland.
Jones, Humphrey, slate quarryman, Jarvis Inlet, Leith.
Jones, Humphrey O., carpenter, Auckland.
Jones, J., cigarmaker, 6th ave.
Jones, J., 236 2nd st.
Jones, J. J. miner, 440 Royal ave.
Jones, W., factory hand, R. C. P. M.
Jones, W. A. Dashwood, janitor, court house, 629 6th ave.
Jones, W. S., millwright, bds. Holbrook House.
Jubilee Club, 645 Columbia ave.
Jubilee Grocery, Columbia ave.
Julian, Robt., carpenter, 11 th st.
Junkin, John, emp. V.I.W., 447 Victoria.
Kasper, Marc., St. Louis College, Blackwood st.
Keary, W. H. insurance and mining brokers, under Bank of B. C. h. 39 Blackwood.
Keay, Mrs. Wm., widow, 210 6th St.
Keesling, Carrington, boat builder, 24 Begbie, bds. Occidental.
Kehoe, Harry, bds. Holbrook House.
Keighley, Herbert, butcher, 828 5th ave.

CITY OF NEW WESTMINSTER.

Keith, C. S., liveryman, 479 4th ave.
Keith, C. S., of Henderson & Keith, 461 Fourth ave.
Keary, Mrs. James, wid., res. Carnarvon.
Kelly, Thos. D., teamster, Anderson's hardware store, h. 857 Agnes.
Kelly, W., clerk, 616 Columbia ave.
Kelley, George, gardener, 8th ave.
Kelley, R. B., contractor, 2nd st.
Kendall, Isaac, engineer str. Iris, Cumberland.

**KENNEDY BROTHERS, PUBLISHERS AND PROPRIETORS BRITISH COLUMBIAN, DAILY AND WEEKLY, 510 COLUMBIA.**

Kennedy, Ben. S., printer, h. 118 Col-Keary.
Kennedy, Geo., of Kennedy Bros., h. 118 Columbia ave E.
Kennedy, J. B., M.P.P., Columbia, cor. Carey.
Kennedy, James, h. 118 Columbia ave E.
Kennedy, James M., of Kennedy Bros., h. 118 Columbia ave. E.
Kennedy, James, cigarmaker, Mainland Cigar Factory.
Kennedy, J. H. B., reporter, h. 118 Columbia ave E.
Kennedy, N., carter, R.C.P.M.
Kennedy, P., carter, R.C.P.M.
Kennedy, Robt., of Kenedy Bros., h. 118 Columbia ave E.
Kent, Wm., M.D., 421 Agnes.
Kerley Wm., fisherman, Columbia and Water Front.
Kerr, Harry, planer, R.C.P.M., h. 72 8th.
Keyes, J. B., emp. Burnett S. M. Co.
Keyes, R., emp. Burnett S. M. Co.
Kimball, James, baker, 8th.
Kindergarten ,school, 230 6th St.
King, Geo., fisherman, 1003 3rd ave.
King, George, cigarmaker, Mainland cigar factory, 1003 3rd ave.
King, Harry, cigarmaker, Mainland cigar factory, 1003 3rd ave.
King, John, Gardner, 409 3rd ave.
King, John, Cunningham Hardware Co.
King, Mrs. John, Carey, Sapperton.
Kinner, James, emp. R.C.P.M.
Kirk, H. T., hardware, 700 Columbia, h. 305 3rd ave.
Kirkland, A., Mrs., widow, Ontario.
Kilpatrick, R. J., painter, bds, Depot Hotel.

**KIRKLAND, EDMUND LAMPORT, GOVERNMENT ASSESSOR AND COLLECTOR. H. FOURTH AVE.**

Kirkup, J. shoemaker, 625 Clarkson.
Kline, E., clothing, 709 Front, h. Lane.
Knight, Captain, bokkeeper at asylum, res. 249 6th.
Knight, Eben, machinist, 5th ave.
Knight, M. J., salesman, 616 Columbia, h. 249 6th st.
Knight, T., blacksmith, V.I.W.
Knights of Pythias Hall, 645 Columbia ave.
Knox Presbyterian Church, Sapperton, Rev. Taggart.
Knudson, E., emp. B.S.M. Co.
Knudron, Andrew, lab., 28 Begbie.
Knutson, Chas., machinist, h. 41 Begbie.
Knudson, Hans, h. 923 9th st.
Knutson, Herman, cigarmaker, h. 10th St.
Kootenai Salmon G. M. Co., W. H. Keary & Co., agents, 6th St.
Lechner, W , barber, Columbia ave, res. McLennes.
Laduke, J., automatic can factory, 17 Carey St.
Ladroux, Mrs. V., 329 2nd st.
Laidlaw, J. A. Mrs., widow, 113 Royal ave.
Le Fevre, J., tallyman, R.C.P.M.
Lajoe, Rev. O. M.
Lamb, Alex., bookkeeper, Brackman & Ker, 227 3rd ave.
Lamb, Wm., of Mausen & Lamb, 227 3rd ave.
Lancashire Insurance Co., 538 Columbia ave.

**LAND REGISTRY OFFICE, D. ROBSON, REGISTRAR.**

Lannin, T., emp. R.C.P.M.
La Plante, J.P., fisherman, 836 Agnes.
Large, Ernest, Westminster Club, 4th ave.
Larose, Donat, fireman, Galbraith & Son.
Larson, N., deckhand, 730 Gloucester.
Latham, H. P., clerk, res. Queen's Park.
Latham, Peter, park ranger, Queen's Park.
Lavell, Michael, guard prov. jail, 902 4th ave.
Lavery, A. L., City Bakery, 714 Columbia.
Layman, S. W., farmer, Ash st.
Laytham, O., emp. Brunette S. M. Co.
Leamy, James, Crown Timber agent 514 Ash.

Leatherdall, John, prop. cannery, 519 Ash.
Leatherdale, John, 161 Albert Crescent.
Leberry, John, butcher, 828 5th ave.
Lechner, W., barber, Columbia ave. res. 142 Columbia ave.
Lee Coy, mgr. Kwong Man Tan & Co., Front.
Lee, M. M., Mrs., wid., St. Annes.
Lee Sing & Co., confectioners, 603 Agnes.
Leith, Thos., school teacher, 99 8th.
Lejoie, Rev., O.M.I.
Lennie, H. H. & Co., stationers, 606 Columbia.
Lennie, H. H. of H. H. Lennie & Co, res. 142 Columbia.
Letherdale, John, of Ontario Packing Co., res. 161 Albert Crescent.
Lewis, Chas. Burnett S. M.
Lewis, Clara E., wid. W. R., 216 Agnes.
Lewis, L. A., mgr. Brunette Mills, 219 6th.
Lewis, Thos., market clerk, res. 205 Agnes.
Lewis, T. J., accountant Brunette S M. Co., 219 6th.
Lewis, Wonder, 950 Carnarvon.
Lewis, W. H., res. Burnaby.
Linn, James, teamster, 6th st.
Linn, John, teamster, 748 Royal ave.
Lin Yick Pang, Holbrook.
Lincoln, Miss Emma, Carnarvon.
Lister, Mrs., 43 Merivale.
Lister, R. B., chief Prov. Police, Mainland.
Little, B., machinist B.C.I.W.
Little, Ed., emp. Brunette S. M. Co.
Little, J., emp. Brunette Mills, Richmond.
Little, R. H., emp. Brunette S. M. Co.
Liverpoul, Armes, saloon, Columbia ave.
Liverpool, London & Globe Fire Ins. Co. Alex., Bell agent, 604 Columbia.
Livingston, —, 783 Princess.
Livingston, W., brakesman, C.P.R.
Lobb, J. S., guard penitentiary, Sapperton.
Logan, John, teamster, 823 Milton.
London Assurance Corporation, Lowenberg, Harris & Co., agents.
London, Dry Goods House, B. B. Draper mgr., 602 Columbia ave.
London & Canadian Turner, Hart & Co., agents.
London & Lancashire Fire Ins. Co., A. B. Mackenzie & Co. agents, 607 Columbia.
London & Provincial Marine Ins. Co. Ltd., Turner, Hart & Co. agents, 612 Columbia ave.
London Guarantee & Acc. Co., Turner, Hart & Co. agents, 612 Columbia ave.
Lord, James, carpenter, 321 2nd.
Lord, Mrs., wid., 87 8th.
Lougheed, Wm., driver 807 Columbia, 5th. h. 729.

**LOWENBERG, HARRIS & CO., ESTATE, INSURANCE AND FINANCIAL AGENTS, MINING BROKERS, F. J. COULTHARD, Manager, COLUMBIA AVE.**

Louiser, John, cannery foreman, 201 4th ave.
Love., M., carpenter, bds. Depot Hotel.
Lovering, J. H., engineer, Blackie.
Loye, W. C., attendant Insane Asylum.
Luckenbach, Harry, 720 Agnes.
Luchon, A. W., 717 Columbia
Lumdeen, S., tallyman, Pacific Coast Lumber Co.
Lundin, August, cor. 10th and 2nd ave.
Lunds, A. O., cooper, 305 Front.
Lundy, J. K., mill hand R. C. P. M.
Lusier, Alex., tinner, Brodies' cannery. 2nd, 5th ave.
Lusier, John, cannery foreman, Wellington Cannery, h. 420, 4th ave.
Lyal, D., of D. Lyal & Co., res. 126 Columbia.
Lyal, D. & Co., books and stationery, 618 Columbia.
Lyal, G., of Lyal & Co., res. 126 Columbia.
Lytton Hotel, Phil. McMahon proprietor, Front.
MacAskill, Malcolm, boat builder, 81 8th.
Macdonell, John S., homestead inspec., Dom. Lands, h. 3rd ave., cor, 2nd.
Macdonald, Chas. N., accountant pub. wks. dept., 707 Columbia ave., bds. Guichon Hotel.

**MACFARLANE, A. G. & CO., WHOLESALE LIQUOR AND COMMISSION MERCHANTS, IMPORTERS, SHIPPING AND CANNERY AGENTS, 726 COLUMBIA.**

Macfarlane, A. G., of A. G. Macfarlane & Co., res. cor. 8th and 3rd ave.
Macfarlane, R. M., of A. G. Macfarlane & Co., res. cor. 8tht and 3rd ave.
Macfarlane, Findlay, attendant asylum, 4th st.

## CITY OF NEW WESTMINSTER.

**Mack, James, engineer, C.P.R., 431 Agnes.**
Mackenzie, A. B. & Co. mining, ins. and financial agents, 607 Columbia ave.
**Mackenzie Bros., (D. E. & H. H.) grocers and crockery, 717 Columbia.**
**Mackenzie, D. E., of Mackenzie Bros., 2nd st.**
**Mackenzie, F. J., clerk, T. A. Muir & Co., h. cor. Agnes and 6th.**
**Mackenzie, H. H., of Mackenzie Bros., 2nd st.**
**Mackie, Wm. lab., 447 8th st.**
**Macquann, D., shoemaker, 433 Columbia.**

**MacNAB, ALEX.,**

**FISHERY INSPECTOR.**

**Madley, Wm., fireman, res. 62 8th.**
**Magnone, Carlotta, cor. 6th ave. and 12th st.**
Mahoney, John, clerk 833 Royal ave.
Mahony, Mrs., wid., 833 Royal ave.
Mahoney, S., factory hand R. C. P. M.
Mahoney, T. J., 833 Royal ave.
Mainland Livery, Hiland & Devoy props 913 Columbia ave.

**MAINLAND CIGAR FACTORY,**
**WM. TIETJEN, PROP.,**
**SIXTH BET. COLUMBIA**
**AND FRONT.**

Major, C. G., of Major & Pearson, res. 6th and 5th ave.
**Major, H. C., collector's office, 5th ave.**
Major & Pearson, real estate and ins., 528 Columbia.
**Malcolmson, S. M., book-keeper Canninghan Hardware Co., 99 8th st.**
Malins, Arthur, of A. B. Mackenzie & Co., 408 3rd ave.
Malins, A. M., student at law, **res. 6th st.**
Malins, E. O., clerk, 708 Columbia, Mary.
Manchester Fire Ass. Co. of Manchester, Eng., Turner, Hart & Co. agents, 614 Columbia ave.
**Mancean, Rev. Louis, O.M.I.**
**Manchester, David G., 763 Victoria.**
Manley, Geo. R., compositor Columbian, res. Burnaby.
**Mann, A. E., drayman, 847 Royal ave.**
Mann, G., can factory, Sapperton.
**Manning, Jennie, Blakie st.**
Mansen (J.) & Lamb (Wm.), **merchant tailors, 622 Columbia ave.**
Manson, J., of Mansen & Lamb, Agnes.
Marsh, H. C., rancher, 201 3rd ave.
Marshall, Benjamin, guard provincial jail, res Cunningham.
Mairshall, B. M., student, Cunningham
Marshall, C. J., Cunningham.
Marshall, Henry, carpenter, 616 Brantford.
**Manhall, James, painter, 9th st.**
Marshall, J., mill hand R. C. P. M.
Marshall, J. C., emp. can factory, Sapperton.
**Martin, A., fisherman, 120 McInnes.**
Martin, A. J., canner Westham Island Packing Co., 645 Agnes.
Martin, Chas., lab., 31 Alexander.
Martin, Ewen, boat builder, St. Andrew's.
Martin, Ed., logger, Cunningham.
Martin, E. B., laborer, Front.
Martin, Malcolm, boat builder, 12th ave. h. 3rd ave., bet. 9th and 10th sts.
Mary of St. Norbert (Tiernay), Lady Superior of Monastery of Our Lady Mother of Charity, Sapperton.
**Mathan, H. P., clerk.**
Mathers, W. J., mgr. Brackman & Ker Milling Co., res 714 Queen's ave.
Mathieson, Alex., saloon, Liverpool Arms, Cornwall.
Matheson, H. A., clerk C. P. R. **Cornwall st.**
Matheson, Malcolm, driver **res 10th and Cornwall.**
Mathieson, Malcolm, tailor, Cornwall. **8th st., cor. Douglas place.**
Matheson, Norman, Cleve Canning Co.
Matthews A. G., gunsmith, 24 Church, h. 5th st.
Matthews, Wm., call man Fire Hall No 3.
**Mathers, Wm., Burnett, S. M. Co.**
**Mathews, W. H., emp. R.C.P.M.**
Matheson, Alex., Liverpool Arms Saloon, 676 Columbia, res Cornwall st.
**Matheson, Norman, bartender Cosmopolitan.**
**Matheson, N. M., Dom. Express mes.**
**Matthews, Wm., Cleve. Canning Co.**
**Mathewson, Geo., ast. cook Asylum.**
**Matingly, J. F., fisherman, Lulu Island bridge.**
Matthewson, ——, assist. cook insane asylum.
May, E. B., clerk Bank of M., res Park road.
May, Robert, steward Westminster Club, res 119 Granville.
Mayes, Thomas, guard asylum, 621 6th ave.
**Mayhew, L. R., emp. R.C.P.M.**

Maynard, J.D., emp. R.C.P.M.
Maynard, J. D., farmer, 7th ave.
Maxwell, F. P., bookkeeper, 360 10th.
Medley, Wm., logger, h 62 8th st.
Melchlino, George, boat builder, 3rd ave., cor. 14th.
Melin, Gus., lab., Cornwall st.
Mennie, Alex., clerk, Hotel Guichon.
Menthorne, W. M., mgr. Toronto Shoe Co., cor. 8th ave. and 13th st.
METHODIST CHURCH.
Rev. John F. Betts, pastor, 6th st.
Methodist Church, 1061 6th ave., Rev. Wilkinson.
Methodist Church, 25 Carey, Sapperton.
Mercer, John, fisherman, Sinclair C. Co.
Merchants' Exchange, Cash & Ency. 839 Columbia ave.
Michels, Rev. A., teacher St. Louis College.
Millard, C. T., h Carnarvon.
Millard, R. H., mill hand, Carnarvon.
Milleon, Gust., 1016 Cornwall.
Miller, Aaron, fireman, bds 51 6th st.
Miller, C., blacksmith V.I.W., 51 6th st.
Miller, Chas., Burrett S. M. Co.
Miller, C. I., teamster, Black'e
Miller, Dave, canner, bds 51 6th st.
Miller, D. H., livery, 844 Royal ave. cor. Columbia and 8th.
Miller, James, baker, penitentiary.
Miller, John, emp. Brunette S. M. Co.
Miller, J. A., fireman No. 1.
Miller, R., mill hand R. C. P. M.
Miller, Wellington, police constable, 1120 4th ave.
Milligan Estate, 713 Agnes.
Mills, Geo., cook, bds. Central Hotel.
Mills, Joseph, engineer, 1045 St. Andrew's.
Mills, Roy, can factory, Sapperton.
Mills, F. Wm., watchman, St. Patrick.
Milton, James B., laborer, h 6th ave.
Milton, Thos., fireman, Power house.
Mitchelmore, Martin W., boots and shoes, Columbia, h 8th ave. cor. 13th.
Mirfield, Miss, milliner, Burr block, 627 Columbia ave.
Mitchell, Neil, laborer, Carey, Sapperton.
Mitchell, R. E., 100 10th.
Moffatt, Robert J., agent, 59 6th st.
Moir, James, boat builder, bds 943 Columbia ave.
Molina, Joseph, cigarmaker, h Carnarvon.
Monastery of Our Lady Mother of Charity Succorious, Mary of St. Norbert, Tierney.

**VANCOUVER FLORAL Co.**

*Headquarters for*
**ROSES and CARNATIONS.**

*Finest assortment of*
**DECORATIVE and HOUSE PLANTS.**

Cor. Burrard & Melville Sts., Vancouver
Tel. 109. JAMES PONT, Man'gr

Montgomery, John, farmer, Fort Kells.
Montague, C. B., bartender Hotel Guichon.
Montgomery, Mrs., 802 Columbia E.
Moon, Thos., C.P.R., 856 Columbia, Sapperton.
Moon, W. D., miner, 100 10th st.
Moore, J., emp. Brunette S. M. Co.
Morande, John, cook, 833 Columbia ave
Mordell, Wm., boatbiulder, Lulu Island bridge.
Morgan, W., O.M.I., St. Louis.
Morey, H. & Co., books, stationery and job printers, 705 Columbia ave.
Morey, H., of H. Morey & Co., h 84 8th st.
Morice, Rev. A. G., O.M.I.
Morrison, —, Douglas place.
Morrison, Anley, M.P., of Morrison & Dockrill, h. 112 Columbia ave.

**MORRISON & DOCKRILL,**
**BARRISTERS, SOLICITORS, ETC.,**
MASONIC BLOCK, LORNE.

Morrison, John, fish guardian, Douglas Hotel.
Morrison, Mrs., widow, 191 3rd ave.
Morrison, M. A., 843 Agnes.
Morrison, Robt., fisherman, water front.
Mortimer, W. E., cook insane asylum, h Albert crescent.
Mosdell, J., boat builder, 7th ave. and 16th.
Mounce, R. G., rancher, 8th ave.
Mowbray, Thos., carpenter, 306 4th ave.
**MUIR, T. A. & CO.,**
Druggists, Columbia ave.
Muir, T. A., of T. A. Muir & Co., 511 Columbia, h 301 Agnes, cor. Merrivale.
Muirfield, Miss, 59 6th st.
Muirhead, James, bookbinder, 7th ave.
Mulloon, John, guard penitentiary, Sapperton.

## CITY OF NEW WESTMINSTER.

**Muirhead, W., freight checker C.P.R.**
Munday, Geo. A., works on road, 862 Columbia, Sapperton.
**Munday, Geo., jr., boxmaker, Hospital ave., Sapperton.**
Munday, Harry, emp. B. S. M. Co.
**Munday, J., can factory, Sapperton.**
Munday, Matt., boxmaker, Brunette S. M. Co.
Munday, N., emp. Brunette S. M. Co.
**Munday, Tom, Burnet S. M. Co.**
Munn, Angus, clerk H. M. customs.
Munn, D. J., manager Bon Accord Fishery Co., h 721 5th ave.
Munn, Duncan, 721 5th ave.
Munn, L. G., foreman Bon Accord Fishery Co., h 721 5th ave.
Munn, W. B., clerk cannery, 721 5th ave.
Murchie, David, undertaker, 35 6th st., h 467 Agnes.
**Murchie, John, tea dealer, 10th ave, Barnaby.**
Murchie, Edward, printer, 517 Columbia ave., h 447 Agnes.
Murchie, W., undertaker, 447 Agnes.
Murphy, John, clerk, 9 6th st., h 336 Columbia.
Murray, James, clerk, 321 Queen's ave.
Murray, J., emp. factory.
**Murray, Mrs., wid. Burr block.**
**Murray, Mrs. J. B., 219 2nd st.**
Mutual Life Ins. Co of N. Y., A. B. Mackenzie & Co., agents, 607 Columbia ave.
**Meyers, Capt. cor. 8th ave. and 6th st.**
**Myers, Fritz, fisherman, 5th ave.**
Myers, Gray W., barrister, Granville.
Myers, M. C., machinist, 615 Victoria.
McAllister, R., mill hand R. C. P. M.
McAdam, W., emp. R. C. P. M.
McArthur, John C., bricklayer, res. Dickinson.
**McBride, Arthur Hill, J.P., ex-Warden B.C. Penitentiary, res. Royal ave.**
McBride, Edward G., law student Royal ave.

**McBRIDE, RICHARD.**
**BARRISTER AND SOLICITOR AND NOTARY PUBLIC.**
**701 Columbia. res. Leopold place.**

McBroom, David, 417 Queen's ave.
**McBroom, Jas., laborer, h. 6th street, cor. Princess.**
**McCaffery, Thos., ship-carpenter, bds. Cleveland.**
**McCallum, John, engineer str. Gladys, 3rd.**
**McCallum, Wm., engineer, 4th ave.**
**McCarthy, Henry, tailor, Mackenzie st.**
McCall, Hon. A. J., Judge Supreme Court, res Granville.
**McCa kill, Dan., bds. Cosmopolitan.**
**McConnell, Wm., merchants' Exchange.**
**McCormack, Aneas, harnessmaker, 4th.**
**McCormack, Harry, R.C.P.M., Begbie block.**
**McCormack, Hy., blacksimth, R.C.P.M.**
McCren, William, trade instructor tailor shop, penitentiary, Sapperton.
McCreight, J. F., Mr. Justice.
McCullough, Andrew, mill hand, h 1031 Queen's ave.
McCulloch, H., R.C.P.M.
McCulloch, R., driver, 842 Royal ave.
McDonald, —, purser on Transfer, res. Dupont block.
McDonald, A., mill hand R. C. P. M. 853 Royal ave.
McDonald, Alex., cigarmaker. Mainland Cigar Factory.
McDonald, C. N., bds., Hotel Guichon.
McDonald, D. A., 402 Royal ave.
McDonald, D. A., of McDonald & McDonald, 630 Columbia.
McDonald, Dan D., bartender, 827 Columbia ave.
McDonald, Geo., Pacific Coast Lumber Co.
McDonald Hugh, President Brunette Saw Mill Co., Sapperton.
McDonald, John, mill hand R. C. P. M.
McDonald, John, fisherman Sinclair C. Co.
McDonald, John D. B., of McDonald & & McDonald, 630 Columbia ave.
McDonald, Joseph, 94 4th st.
McDonald, John R., bartender, Lulu Island bridge.
McDonald, J. M., cannery, 406 Royal ave.
McDonald, Miss A. C., 824 Milton.
McDonald, R. C., canner, h. 94 4th.

**McDONALD McDONALD,**
(J. D. B. and D. A. McDonald.)
**HOTEL DOUGLAS,**
**630 COLUMBIA AVE.**

**McDONALD & SYMCOCK, Props.**
**Cosmopolitan Sotel, 827 Columbia ave.**

McDonald, W. A., wharfinger, Front.
McDonough, E., wholesale and retail gen. store, 371 Front, h. Royal ave.
McDougall, Alex., retired, 227 3rd ave.
**McElroy, Pat., Westminster Club, 4th.**
McEwan, Rev. P. C., (Baptist), 460 4th.
**McEachern, M., R.C.P.M.**
**McFadden, Wm., carpenter, Blackie.**
**McGillivray, P. C., B.S.M. Co.**

CITY OF NEW WESTMINSTER.

McGillivray, Neil, 306 4th ave.
McGillivray, W. C., emp., Brunette S. M.
McGinnis, Mrs., wid., h. 223 Columbia ave.
McGregor, J. D., boots and shoes, Columbia ave., h. 443 Agnes.
McGonnigal, Peter, 755 Agnes.
McGuire, A., machinist V.I.W., 99 8th.
McHulay T., planer, R.C.P.M.
McInnes, D., mill hand R. C. P. M.
McInnes, Jane, widow L. R., 223 Columbia.
McIntosh, Rev. M. H., (Presbyterian) 819 4th ave.
McIntyre, Wm., Columbia ave., Sapperton.
McKay, A., emp. Can. factory.
McKay, Albert, bds. Cosmopolitan.
McKay, E. B., reporter E. K. Johnston & Co., 99 8th st.
McKay, Cornelius, carpenter, 113 10th st.
McKay, Geo., stableman, Miller's.
McKay, George, farmer, 108 3rd ave.
McKay, J., mill hand R. C. P. M.
McKee, Hamilton, guard penitentiary, 510 Columbia ave.
McKeen, Geo. C., master mariner, res 781 Agnes.
McKee, Hamilton, guard, penitentiary 510 Columbia.
McKenny, S. E., widow John, 729 Barnett.
McKenzie, Geo., emp. Scott's mill, 825 Queens.
McKenzie, George, trade instructor penitentiary, 508 Columbia.
McKenzie, Harry, fisherman, 340 2nd st.
McKenzie, John, agent Dom. lands and acting crown timber agent, P. O bldg. h. 210 St. Patrick.
McKercher, Alex., lab., 819 Royal ave
McLaren, W.H., V.S., bds. Lytton Hotel.
McLaughlin, Abl., barber, 631 Columbia.
McLaughlin, D., shipbuilder, 1037 6th ave.
McLaughlin, McD., foreman Brunette S. M. Co., Carey Sapperton.
McLean, Geo., factory hand, Tenth.
McLean, John, machinist, 10th.
McLean, Laughlin, lab., cor. 6th ave. and 12th ave.
McLean, Mrs., wid. Alex., 10th st.
McLean, Stephen, shingle sawyer, 10th
McLelland, Miss, Women's Hospital, 224 3rd ave.
McLennan, James, carpenter, Depot Hotel.
McLennan, John, 847 Agnes.
McLennan, W. H., carpenter, Royal ave.
McLean,, John, carpenter, 874 Agnes.
McLean, Laughlin, lab., cor 6th and 12th ave.
McLean, Stephen, shingle sawyer, 10th.
McLeod, A. H., bartender, Liverpool Arms, bds. Douglas.
McLeod, D.C., B.S.M. Co.
McLeod, Fred, Columbia.
McLeod, John, clerk 627 Columbia ave., h. 344 2nd.
McLeod, John, conductor street ry., 210 5th ave.
McLeod, Malcom, lab., 344 2nd.
McLeod, Miss Mary Jane, 223 Columbia.
McLeod, Walter, Burnett S. M. Co.
McMahon, B. J., printer, bds. Lytton hotel.
McMahon, Phil., bds. Lytton hotel.
McMannaya, James, h. 311 Columbia.
McMartin, Alex., R.C.P.M., 5th ave and 14th st.
McMartin, Henry, dept.-sheriff.
McMartin, Isaac, carpenter, h. 516 12th
McMartin, John James, 516 12th.
McMasters, Dan, guard penitentiary, Sapperton.
McMannaya, James, h. 317 Columbia
McMillan, D., Burnett S. M. Co.
McMillan, J. B., V.C.I.W.
McMulien, Eugene, engineer, h. 217 Columbia.
McMurphy, George, accountant, 3rd ave.
McMurphy, James, jeweller, 4th ave.
McMurphy, John, sergt.-major, caretaker P.O., 1127 3rd ave.
McMurphy, Wm., fireman, western fisheries cannery.
McNab, John, inspector of fisheries, P O. bldg. h. 429 Agnes.
McNeal, J. J., Burnett S. M. Co.
McNeely, James, night watchman Insane asylum.
McNeely T., Burnett S. M. Co.
McNeil, Alex., guard penitentiary 176 Agnes.
McNeil, N., millhand, R.C.P.M.
McNichols, emp. Brunette S. M. Co.
McNiven, J., gardener,, John Hendry.
McNiven, J., mill hand, R. C. P. M.
McPhaden, A. D., butcher, 770 Columbia, 12th.
McPhaden, D., butcher, 776 Columbia, h. 326 12th.
McPhaiden, Mrs. D. C., Curtis block.
McPherson, D., bookkeeper, h. 523 Sinclair.
McPherson, R. W., Mrs., wid., 523 St George.
McQuarrie, A. L., student, 3rd.
MacQuarrie, D., shoemaker, 433 Columbia ave., h. 208 Royal ave.
McQuarrie, L., contractor, 3rd, nr. 4th.

McQuarrie, D. J., motorman on Van. tram car line, 3rd.
McQuarrie, N. H., asst, treas., res. 3rd.
**McQuarrie, W. G., student, 3rd avenue.**
McQuarrie, Wm. G., law student, 19 Lorne, h. 3rd.
McQuilly, T., Burnett S. M. Co.
McRae, A., tailor, 730 Columbia, res. 4th.
McRae, Wm., tailor, 194 Wellington.
McRae, Wm., merchant tailor, 730 Columbia, res. St. George.
McRorie, John, Westminster, brewery.
McStay, Rev. E., O.M.I.
McSwain, Thos., Westminster brewery.
Napp, Mrs. Elizabeth, Begbie block.
National Ins. Co., of Ireland, 538 Columbia ave.
Nazareth Seminary, Father Bunoz, Superior, 250 7th st.
Ne Lun, tailor, 437 Front.

**NEILSON, J. F.,**
**MACHINE SHOP,**
**518 COLUMBIA AVE.**
**RES. CARNARVON.**

Neilson, Chas. M., cigar maker Columbia ave.
Neilsen, M., cigar maker, h Dupont block.
Neilson, P., fireman, R. C. P. M.
Nelson, Cecelia, 10th st.
Nelson, J., can. factory, Boutlier & Co.
Nelson, Milton, fish packer, bds Holbrook.
Nelson, Nels, prop. Westminster Brewery, Brunete Sapperton.
Nelson, Pierre, boat builder, h. 126 Gloucester.
Newman, Geo., ship carpenter, 1026 6th ave.
Newton, E. J., harnessmaker, 605 Front, 435 Fourth.
New Westminster & Burrard Inlet Telephone Company, R. G. Roach, local manager, 707 Columbia ave.
New Westminster Electric Light Station.
New Westminster Building Society, Walter J. Walker, secy., 538 Columbia.
New Westminster city market, Thos. Lewis, clerk.
New Westminster Gas Combany, works and office, Twelfth St.
New Westminster Packing Co., Third ave. cor. Fourteenth.
New Westminster Sun, daily and weekly, E. J. Johnston & Co., Columbia ave.
New Westminster Wharf, Thos. L. Briggs, agent, W. A. McDonald, wharfinger.
New York Life Ins. Co., W. H. Keary agent, 6th St.
Nicholson, C. M., fruits, 435 Columbia.
Nicholson, Malcolm, farmer, Sixth ave.
Nicholson, Neil, stone mason on C.P.R., 222 4th ave.
Nidal, E., R. C. P. M.
Niven, John, trade instructor, h Columbia.
Noble, Henry, 2nd cor. Boyd ave.
Nobles, E. B., fireman, No. 3.
Norsman, —, gardener, 4th st.
North Am. Life Ass., Lowenberg, Harris & Co., agents.
North British & Mercantile Ins. Co., B. Mackenzie & Co., agents, 607 Columbia ave.
Northern Ins. Co. (fire), W. H. Keary.
Northern Pacific Railway, A. B. Mackenzie & Co., agents, 607 Columbia.
Norwich Union Fire Ins. Society, Lowenberg, Harris & Co., agents.
Nunn, D. J., Burnett S. M. Co.
Occidental Hotel, W. J. Brennan prop., 738 Columbia.
Ocean Acc. Ins. Co., A. B. Mackenzie & Co., agents.
O'Connor, Arthur, Provincial gaol guard, 1049 6th ave.
Oden, Captain Geo., h. 336 Columbia
Odin, Frank, captain, 7th ave.
Oddy, Geo., R. C. M. P.
Oddy, F. S., res. 10th St and 6th ave.
Oddy, Richard, waggoner, R.C.P.M.
Oddy, Edwin, blacksmith, 701 6th ave.
O'Holloren, James, capitalist, res Blackie.
Okamura, P. L., artist, h. 99 4th st.
Oldenberg, Alex., cook Merchants' restaurant.
Oldenschlager, P., cigarmaker, Mainland.
Oliver, W., machinist, Vulcan I.W.
Oliver, Joseph E., marine engineer, str. Edgar, Third.
Orange Hall, 100 John.
Osborne, Chas., clerk, 635 Columbia.
Osborne, Thos., 116 3rd ave.
Otero, Joseph, fisherman, Lulu Island.
Outrisn, E. D., clerk at 2nd and Queen's.
Ovens, Thos., mayor City of Westminster, machine shop, 35 8th; h. at 3rd ave and 8th.
Pacific Coast Lumber Co., J. G. Scott, m'gr., Lulu Island.
Page, Geo., lab., 1403 6th ave.
Park, John Robertson, carpenter h 3rd ave.

Park, John, laborer, 558, 11th.
Park, Thos., R. C. P. M., Burr block.
Parnell & Gunn, grocers, 807 Columbia.
Parnell, E. G., of Parnell & Gunn, Fernwood Villa, 6th.
Parnell, Miss, 223 Columbia.
Parsons, Chas., cigar maker, h. Victoria.
Parsons, Robt., emp. Brunette S. M. Co.
Parsons, Robt., fisherman, 7th ave.
Parsons, W. P., builder, Victoria.
Passage, W., Star laundry, 403 Columbia.
Patchell, Archer, penitentiary guard.
Paton, Thos., h. 3rd ave.
Partridge, Robt., bds. 633 Columbia
Patterson, John, contractor, 7th ave.
Paul, Emil O., cigar maker, h Carnarvon.
Paulson, Matthew, emp, Brunette S.
Peacock, Julian, librarian, city library.
Pearce, S. J., sanitary inspector, city hall, res. Milton St.
Peacock, Wm., boat builder, Columbia and water front.
Pearce, Chas., printer, 517 Columbia.
Pearse, Sidney, blacksmith, Milton.
Pearson, Frank, trimmer, New Westminster Electric Light Depot. h. 251 6th st.
Pearson, Thos R., of Major & Pearson, 725 Royal ave.
Pearson, Rev. T. D., Methodist minister, 512 5th ave.
Peart, James, brewery 715 Columbia ave.
Peck, Wesley, ship carpenter, 148 Wellington.

**PECK, JOHN,**
**PROP. VULCAN IRON WORKS.**
**750 COLUMBIA AVE.**

res. 829 Queen's.

Peele, B.,
Peele, C. D., pressman Commercial P. Co.
Peele, Garnet, emp. Elec. Ry.
Peele, Percy R., clerk customs, 480 4th ave.
Peers, Alex., retired, 563 4th ave.
Pepin, E., can factory, Sapperton.
Pepin, O., can factory, Sapperton.
Percival, E., turner, 435 Columbia ave., res. Burnaby municipality.
Perdue, Joseph, teamster, Brackman & Ker.
Perkins, James H., 611 Clarkson.
Perry, W. C., traveller Cunningham Hardware Co.
Peters, Albert, engineer, 138 Wellington.
Peters, J. B., pilot, Hastings.
Peterson, C., emp. can. factory.
Peterson, Charles, ship builder, Pulverizing wharf, 10th st.
Peytavin, Rev. E., O.M.I., Revelstoke.
Phair, Miss L., matron Women's Hospital, 224 3rd ave.
Phillips, J. E., clothing and men's furnishings, 709 Columbia ave, h. cor 4th and Queen's ave.
Phillips, James, steward Insane Asylum. h. 420 Agnes.
Phillips, Mat., clerk 709 Columbia ave. 4th and Agnes.
Phillips, Mrs., housekeeper Women's Hospital, 224 3rd ave.
Phoenix, of London Fire, Jas. Cunningham agent, 755 Columbia ave.
Phoenix Ins. Co. of Hartford, 538 Columbia ave.
Pierce, Sidney, blacksmith, 35 8th, n. Milton.
Pierce, Sidney J., Dept. Colector, City.
Pinnick, T. M., fish and fruits, h. Hamilton.
Pittendrigh, E. H., clerk, Mackenzie Bros.
Pittendrigh, Geo., Capt., 718 Royal.
Pittendrigh, J., factory hand, R. C. P. M.
Plamanden, Rev., O.M.I.
Plester, Jas., la... Durham.
Poitras, Rev. L., Nelson.
Police office, 645 Carnarvon.
Pollard H., mill hand, Brunette S. M. Co.
Pollard, Henry planerman Brunette S. M. Co., Carey Sapperton.
Pollard, Henry, sr., sawyer, Carey Sapperton.
Pollard, Henry, Jr., sawyer, Carey Sapperton.
Pollard, John, Carey Sapperton.
Pollock, T. G., can factory, Sapperton.
Pope, John, shipyard, 461 6th ave.
Postmaster, John, C. Brown, Columbia ave.
Power, John, farmer, 633 6th ave.
Power, Richard, purser str. Gladys, 707 5th ave.
Power, Capt. R. T., owner str. Gladys. 707 5th ave.
Power, Wm., boat builder, water front.
Powers, John, Burnett S. M. Co.
Powers, John, stone cutter, wks. Brunette Mills, 812 Brunette.
Prae, F. W. engineer at St, Ann's and Royal ave.

## CITY OF NEW WESTMINSTER.

Prael, F. W., can factory, Sapperton.
Presbyterian Church, Carnarvon.
Preston, N., engineer.
Preston, Robt., lumberman, 709 Royal ave.
Preston, Sam, foreman, R.C.P.M., 625 12the ave.
Pretty, James, h. 1501 6th ave.
Price, Geo., engineer, Front.
Price, Thos. Burnett S. M. Co.
Pride, Wm. A., miner, 425 Ash.
Proctor, W. F., accountant Bank of Montreal, h. 317 Queen's ave.
Pringle, Michael, shoemaker, 25 Mckenzie.
Provincial Asylum for the Insane, G. F. Bodington, M.D., F.R.C.S., Eng., medical supt., Columbia ave. E.

**PROVINCIAL GOVERNMENT OFFICE, D. ROBSON, AGENT.**

Provincial Jail, W. Geo. Armstrong, warden, Ontario.
Provincial Police Office, R. B., Lister chief constable.
Public Library, Julian Peacock librarian, 523 Columbia ave.
Purdy, Miss A., nurse Women's Hospital, 140 Columbia.
Purdy, Ruben, capt., h. 140 Columbia ave. E.
Purdy, W. D., contractor, 823 Queen's.
Purvis, Charles, painter, 13th.
Quay, Joseph, fruits, 821 Columbia.
Queen G. & S. M. (Yale), W. H. Keary & Co., agents, 6th.
Qui, Joe, fruits, 821 Columbia ave.
Quifell, John, lab., h. 72 8th.
Quiltey, T. W., chief keeper penitentiary, h. 163 Albert Crescent.
Quiltey, Thos., guard, 163 Albert Crescent.
Quon Lung, merchant, 417 Front. Works.
Radcliff, H. G., clerk Curtis & Co.
Radley, Lena, dressmaker, 58 Blackie.
Rae, E. J., grocer, 613 Columbia ave, h 615.

**RAE, MRS. WM.,**
**GLOBE HOUSE,**
**DRY GOODS AND MILLINERY.**
627 Columbia ave., h. cor. 6th and 3rd ave.

Rae, Sandy, bds. Merchants' Exchange.
Raith, Frell, Mrs., 3rd ave., cor. Pine
Ranesdell M. & M. Co., Slocan, W. H Keary & Co., agents, 6th.
Ramsay, H., engineer, R.C.P.M.
Rand, A. E., real estate, Columbia ave., h. 301 Queen's ave.
Rankin, E., financial agent, Douglas Place.
Rankin, J. V., storekeeper R. C. P. Mills, 316 3rd ave.
Ranson, D. W., millwright, R.C.P.M.
Ratcliff, D. M., dairyman, Burr block.
Ratcliff, W. J., Burnett S. M. Co., 815 Columbia.
Ray, Geo., Burnett S. M. Co.
Reach, J., R.C.P.M., h. 38 6th.
Read, James, factory hand R. C. P.
Reene, Alfred L., clerk, 601 Columbia.
Rees, Richard, attendt. at asylum, 230 5th ave.
Reichenbach, Josiah Hemans, of Reichenbach & Co.
Reichenbach, J., of Reichenbach & Co., res. 8th.
Reichenbach & Co., butchers, 704 Columbia ave.
Reichenbach, Walter, butcher, 241 6th.
Reid, A., factory hand R. C. P. M.
Reid, Geo., teamster, bds., Cosmopolitan.
Reid, Harry, teamster, bds., Cosmopolitan.
Reid, Harry, asst. waterworks, res. 3rd. cor. Regina.
Reid, John, blacksmith, 435 Agnes.
Reid, Lawrence, lab., 610 6th ave.
Reid, Mary, laundress insane asylum.
Reid, Miss L. H., 430 3rd ave.
Reid, Robt., fisherman, Front.
Reid, R. L., barrister, 74 6th.
Reid, Thos., emp. Brunette S. M. Co.
Reliance Loan & S. Co., of Ontario, A. B. Mackenzie & Co., agents, 907 Columbia ave.
Rennie, Geo. H., filer Brunette S. M. Co., Carey Sapperton.
Rennie, John, B. S. M. Co., Carey, Sapperton.
Reveley, Algernon, 14th.
Reynolds, R., Burnet S. M. Co. M.
Richard, Rev. P., O. M. I., St. Mary's Mission.
Richardson, A., expressman, rooms Begbie Block.
Rickman, R. J., cashier R. C. P. M. 3rd ave.
Ringland, J., emp. Brunette S. M. Co.
Riske, R. W., miner, 711 Queen's ave.
Ritchie, James K., Capt., 421 4th st.
Ritchie, Mrs. James, 13 st.
Richmond, A. A., dry goods, 454 6th st.
Roach, R. G., local manager N. W. & Roake, Thos., Pacific Coast Lumber Co.

## CITY OF NEW WESTMINSTER.

Robert, J. F., 32 Begbie.
B. I. Telephon Co., h. 132 7th st.
Roberts, G. W., Burnett S. M. Co.
Robertson, H., Cunningham Hardware Co.
Robertson, Robert, steward penitentiary 522 Columbia.
Robinson, Harry E., clerk, h 195 Columbia ave.
Robinson, James, Capt., 195 Columbia.
Robinson, John, shooting gallery, Columbia, h. Quebec.
Robinson, J. E., shooting gallery, res. Quebec.
Robinson, Thos. Ant., inspector fisheries, Columbia.
Robson, C. E., bookkeeper Commercial
Robson, C. E., bookkeeper E. K. Johnston & So., res. 711 Royal ave.
Robson, C. J., clerk Anderson & Co., h. St. George.

**ROBSON, DAVID,**
**GOVERNMENT AGENT.**
**RES. 711 ROYAL AVE.**

Robson, F. H., Cornwall.
Robson, George, carpenter, 815 Milton.
Robson, H., R.C.P.M.
Roderick, Sister Superior St. Mary's hospital.
Roe, C., draughtsman, V.I.W.
Roe, Connor, bookkeeper Vulcan Iron
Rogers, James, captain, 703 Agnes.
Rogers, Lincoln, purser, 123 Albert crescent.
Rogers, L. D., Great Northern, bds, Colonial.
Rogers, Mrs. C., widow, Park road.
Rogers, Wm., capt., 703 Agnes.
Rohde, Albert, cigarmaker, 754 Agnes.
Rohdl, A., cigarmaker, h. Agnes.
Rolph, A. F., clerk, 737 Front st., res cor. 5th st. and 6th ave.
R. C. Indain Church, 74 Blackwood.
Romeras, John, Burnett S. M. Co.
Roscoe, Thos., cold storage, 9th st.
Rose, Harry J., bookkeeper, 616 Columbia Park road.
Rosenberg, G. H., fisherman, 250 10th.
Rosenberg, Wm., cigarmaker, 10th.
Roseborogh, S. G., Carey, Sapperton.
Ross, A. W., inspector underwriters, 604 Columbia, res 615 Agnes.
Ross, C. A., salesman, 429 Columbia, res. 8th st.
Ross, John, Munn's cannery, 709 6th ave.
Ross, M., fruits and confectionery, 732 Columbia.
Ross, William, foreman R. C. P. M., h 961 Queen's ave.
Ross, J. E., surveyor, Colonial Hotel.
Routhy, John, boxmaker Brunette S.M. Co.
Rousseau, Eugene, 744 Columbia, boots and shoes.
Rousseau, Jas., mgr., 744 Columbia, res 6th and 4th.
Routhy, John, water works, 27 Alexander.
Rowe, C., draughtsman Vuncan I. W., rooms Begbie block.
Rowe, W. J., carpenter, 613 Brantford.
Roxborough, Wm., fish guardian, 10th.
Roy, Joseph ., resident engineer Dom. Pub. Wks, Colmuba ave., bds Guichon Hotel.
Roy, Peter, machine hand R. C. P. M., Ash.
Royal Agricultural and Ins. Society, Arthur Malins, secretary, 607 Columbia ave.
Reynolds, Robert, 815 Brunette, Sapperton.
Royal City Transfer Co., H. A. Belyea & Co., Columbia ave.

**ROYAL COLUMBIAN HOSPITAL,**
**801 COLUMBIA AVE. E.**

Royal Insurance Co., A. B. Mackenzie & Co., agents, 607 Columbia ave.
Rumlough, Miles, bartender, 623 Columbia ave.
Rushton, Ernest, 1009 Queen's ave.
Rushton, Herbert, machinist, 1009 Queen's ave.
Rushton, John, machinist, h 1009 Queen's ave.
Rushton, John Bailey, 1009 Queen's.
Rushton, John William, mill hand, 1009 Queen's ave.
Russell, F. A., engineer, 20 9th st.
Russell, Isaac, Pacific Coast Lumber Co.
Russell, Josiah, canner, h 228 9th st.
Russell, Mrs., 1st, cor. 3rd ave.
Russell, R., emp. Pacific Coast L. Co.
Ryall, Herbert, of Ryall & Co.
Ryall & Co., drugs, 703 Columbia ave.
Ryan, Peter, fireman gas works, 12th.
Ryers, L. D., Gt. Nor. Ry., bds. Columbia
Saint, Joseph, mill hand, 35 Hospital.
Sait, Edwin, painter, 7th ave, cor. 6th.
Sall, Joseph, fireman, Lulu Island bridge.
Salvation Army Barracks, 37 8th st.
Salvation Army officers' quarters, 52 8th st.
Sam Chong, laundry, 42 Blackie.
Sampson, Thos., guard penitentiary, 518 Columbia.

**Sampson, Mrs. Sam., 3rd ave.**
**Sanders, Chas., C. P. R., 3rd ave.**
**Saunders, J. E., patternmaker, V.I.W.**
Sanderson, D. P., agent Gt. Nor. Ry., h 204 Agnes.
Sangster, Alex., emp. Brackman & Ker, h 150 7th st.
**Sawyer, James, Capt., 537 12th st.**
Sayer, Robert, salesman Brunette S. M. St. Patrick st.
Sayer, Thos., laborer, 7th ave.
Sayer, Joseph, greman electric light, 43 Oakland.
Schaake, Henry, Supt. Automatic Can Factory, h 142 7th st.
**Schofield, Herbert, Grotto Hotel.**
Schultz, Robert, cigarmaker, bds Central Hotel.
**Schutt, Chas., bartender, Hotel Guichon.**
Sclater, Wm., blacksmith, h Cumberland st., Sapperton.
**Scott, Elizabeth, wid. James, 8th ave., cor. 14th.**
Scott, James, gardener, 8th ave., cor. 14th.
Scott, James, 439 Agnes.
**Scott, James H., bicycle dealer, Begbie block.**
Scott, John, 264 2nd.
Scott, J. G., mgr. Pacific Coast Lumber Co., Queen's ave.
**Scott, Mrs., wid., Columbia, Sapperton.**
Scott, W. H., barber, 823 Columbia ave.
Scott, Wm. H., blacksmith, h 233 7th st.
Scottish Union & National Insurance Co., 538 Columbia ave.
Scouler, Rev. Thos., chaplain B. C. Penitentiary, 233 6th st.
Seymour, Chas., h 245 6th st.
Seymour, C. E., 604 Columbia, res 245 6th.
Shackleton, Thos., laborer, Durham.
Shadwell, H. B., customs department, Bellevue, 3rd ave.
Shanghai, Japanese, emp. Brunette S. M. C., 603 Columbia, Sapperton.
Sharp, James H., bookkeeper R. C. P. M., 9th.
Shaw, Fletcher, electrician, Mowat st.
Shawes, John, fisherman, h 14th st.
Shepherd, Arthur, Court House, h 223 6th st.
Sheppard, R. A., engineer, bds Caledonia.
Shiffert, Louis, foreman, res. Begbie blk.
**Shildrick, Rev. A., Holy Trinity Cathedral, Carnarvon.**
Shiles, Chas. E., 615 Carnarvon.
Shiles, D. A., ticket agent, 615 Carnarvon.
Shiles, W., contractor, 615 Carnarvon.
Shires, Joseph, machinist, bds. Caledonia.
**Sibley, Herbert, bds., Cosmopolitan.**
Silva, Frank, barber shop, 9 Begbie, Duncan Block.
**Simpson, Chas. Burnett S. M. Co.**
**Simpson, H. W., Burnett S. M. Co.**
Sinclair Canning Co., Marshal Sinclair, mgr., Front.
Sinclair & Co., boots and shoes, 625 Columbia ave.
**Sinclair, Donald S., 3rd ave., cor. 9th st.**
Sinclair, Marshall, mgr. Sinclair Canning Co., h. St. George.
Sinclair, Magnus, canneryman, Quebec.
Sinclair, Wm. J., of Sinclair & Co., h. 427 Agnes.
Sing Kee, merchant, 929 Columbia ave.
Sing Lee, 40 Blackie.
Skill, Wm. H. emp. Brunette S. M. Co.
Sklanski, Frank, R. C. P. M., Cariboo.
Slater, W., blacksmith, Cumberland.
Sloan Wm., tram conductor, 2nd. cor St. Patrick.
Sloean Queen, M. & M. Co., W. H. Keary & Co., agents, 6th.
Small, Mrs. G. R. 76 8th st.
Small, R., can factory, Sapperton.
Smith, Ballantyne, conductor, V. W. tram line, 440 Ash.
Smith, C. H., cigarmaker, Carnarvon.
Smith, E., Pacific Coast Lumber Co.
Smith, H. V., emp. Elec. Railway. 440 Ash.
Smith, J., emp Brunette S. M. Co.
Smith, James G., 219 2nd.
Smith, James M., Nazareth Seminary, 250 7th.
Smith, John, pattern maker, Vulcan I. W
Smith, Joseph W., wood turner, R. S. P. Mills, 517 10th.
**Smith J. Porter, attendent Asylum.**
Smith, Mrs. Bassett, nurse at Oliver's, 3rd.
Smith, Patrick, penitentiary guard, Sapperton.
**Smith, Robert, restaurant, 327 Front.**
Smith, Robt., watchman, C.P.N. Co. wh.
**Smith, Theodore, lab., 233 7th ave.**
Smith, Thos., blacksmith, bds. Depot Hotel.
**Smith, Wm., teamster, Belyea & Co. res. Royal ave.**
Smith, Wilbur, drayman, 744 Agnes.
**Smith, W. A. De Wolf, Metd. Health Officer, res. 6th.**
Smither, Alfred, accountant, clerk of Burnaby, h. 356 12th.

Smith, W. N., 857 Agnes.
Smithers, Russell, R.C.P.M., 5th ave.
Snell, Chas. K., salesman, 616 Columbia, Royal ave.
Soldadt, Frank, Gilchrist & Sons.
Soll, Joseph, fireman, Lulu Island Bdg.
Somerville, C., Dupont block.
Sparks, Geo., emp. Galbraith & Sons.
Speck, Alex., bicycle repairer, 435 Columbia ave, h. Burnaby.
Spittal, Thos., mill hand Brunette S. M. Co., Hospital.
Spring, Isaac, teamster 606 Agnes.
Spring, Isaac, teamster, Gilley Bros.
Sprott, John, supt. of roads, Government Buildings, h. 3rd ave.
Stanhope, J., can factory, bds. Guichon. Hotel.
Star Laundry, 403 Columbia.
Starratt, J. J., Capt., 518 Ash.
Stead, I., fisherman, Columbia and Water Front.
Steam Boiler & Plate Glass Ins. Co., of London, Turner, Hart & Co., agents, 612 Columbia ave.
Steamboat Exchange saloon, Front.
Steamboat Exchange, Harry Freeman, prop., 603 Front.
Steed, H., of Churchill & Steed, boat builders, Scowhouse.
Steen, Geo., R.C.P.M., h. Hospital.
Stein, Geo., carpenter 37 Hospital.
Stein, J. W., traveller, 59 6th st.
Stem, John, box maker, Brunette S. M. Co.
Sterret, Dan, C. P. R. conductor, 705 Agnes.
Stephens, J., printer, E. K. Johnston & Co., h. Royal ave.
Stevenson, R., emp. R.C.P.M.
Stewart, Donald, 6th ave., cor. 3rd st.
Stewart, D. J. bds. Hotel Guichon.
Stewart, Findlay, penitentiary guard, 504 Columbia.
Stewart, Mrs. Women's Hospital, 224 3rd.
Stickney, Wm., h. 60 8th st.
Stinchcombe, E. B. attendant, insane asylum.
Stoddard, C.F., of H. A. Belyea & Co.
Stoddard, Thos., of H. A. Belyear & Co.
Stoddart, C. S., clerk, Colonial Hotel.
Stott, Wm., Burnett S. M. Co.
Stoney, John, sawyer, Pacific Coast Lumber Co.
Stoney, J. A., Pac. Coast Lumber Co.
Stoney, T. A., watchman, Pacific Coast Lumber Co.
Stonestreet, Lucy, 915 Raymur.
Storm, Edward fisherman, Auckland.
Storm, John fisherman, Auckland.

C. WOODWARD
DEPARTMENTAL STORE

Dry Goods, Boots and Shoes,
Gent's Furnishings, Notions, Toys,
Stationery, Crockery,
House Furnishings, Seeds, Drugs,
Etc., Etc., Etc.

622, 624, 626 Westminster Ave.
VANCOUVER B. C.

Stott, J., can factory, Sapperton.
Stott, Wm., foreman, waterworks, 14 Carey.
St. Ann's Convent, Rev. Sister Mary Theodore, Superior, Albert Crescent.
St. Andrew's Presbyterian church, 51 Blackwood.
St. Charles R. C. church.
St. Louis College, Rev. J. M. Fayard, president, Blackwood St.
ST. MARY'S HOSPITAL,
St. Paul's Church, Episcopal, Rev. J. Reid, pastor, 7th St.
St. Peter's R. C. church.
Stramberg, H. M., principal of high school, bds. Hotel Guichon.
Strang, J. F., attendant insane asylum.
Strang, H. M. fruits and confectionery, Beghie Block, Columbia.
Stratton, Mrs. Emma, 86 8th St.
Straurby, —. Cleve. Canning Co., 505 Carnarvon.
Street, Geo., conductor, h. 730 Royal ave.
Street, Wm., purser, bds. 730 Royal.
Stride, Albert, mason, 12th St. Barnaby.
Stride, Robert, bricklayer, 12the St. Barnaby.
Strople, Norton, school teacher, Carey.
Stubbs, H. J., jeweller, Columbia ave, h. 233 Dickinson.
Stuter, James Robert, Pine st.
Stuter, Mrs. M. A., Pine st.
Sulley, J. E. wagon maker, 6th.
Sullivan, Daniel, teamster, Gilley Bros., h. McInnes st.
Sullivan, Joseph T., of Allen & Sullivan, bds. Royal.
Sullivan, L. H., Great Nor. Ry., bds. Colonial Hotel.
Summers, William, carpenter 8th.
Sun Life Ass. Co., of Canada, Turner, Hart & Co., agents, 612 Columbia ave

Sun Ins. Co., of London, Eng., A. B Mackenzie & Co. agents, 607 Columbia ave.

**SUN (THE),**
**E. K. JOHNSTON, EDITOR.**
**A. W. ROSS BUSINESS MGR.,**
**DUPONT BLOCK, COLUMBIA.**

Suter James, Galbraith & Sons.
Suter, J. K., R. C. P. M., 211 Armstrong.
Sutherland, Alex., Carey Sapeprton.
Sutherland, Geo., plasterer, h. 1031 Quebec.
Sutherland, Wm., plasterer, h. 1033 Quebec.
Swain, G., blacksmith, 39 8th, h. 811 Milton.
Swain, J., can factory, Sapperton.
Swain, Samuel, baker, 7,53 Columbia 811 Milton.
Swanson, A., prop. Eickhoff House, Front.
Symcock, Harry, of McDonald & Symcock, Columbia.
Syres, Joseph, fireman Elec. Light.
Taggart, R., Presbyterian minister, 210 5th ave.
Tai Kee, merchant, 46 McInnes.
Tai Sang, merchant, 30 McInnes.
Talbot, J. T., bds. Hotel Guichon.
Taylor, C., mill hand R. C. P. M. 869 Royal ave.
Taylor, Bert, ship carpenter, bds. Occidental Hotel.
Tayol, Rev. F., O.M.I., St. Louis.
Teather, Ed. Ellis, artist, 22 Bushby.
Teeze, Thos., prop. Cleveland Hotel, 94*3 Columbia ave.
Tefoult, Thos., R. C. P. M., bds. 58 Blackie.
Telegraph Hotel, James R. Brennan. prop., Front.
Temple, Ronald, tinner,, res. Burnaby.
Terhume, M. G., logger, 713 Columbia E.
Teskey, James, fisherman, Brunette.
Texada Proprietary G. M. Co., W. H. Keary & Co. agents, 6th.
Theadore, Sister Mary, St. Ann's convent.
Thifault, Thos., emp. Brunette S. M. Co.
Thomas, E. A., clerk, 755 Columbia
Thomas, Fanny, 944 Carnarvon.
Thomas, Jos., cannery watchman, h 449 13th.
Thomas, Mrs., widow, 946 Carnarvon.
Thomber, L., school janitor, 559 Carnarvon.
Thompson, Bert, Columbia ave.
Thompson, Fred., Burnett S. M. Co.
Thomson, John, shoemaker, 9th st.
Thompson, J. D. B., reporter "Sun," h. 726 Queen's ave.
Thompson, Sam, cigarmaker, 577 Carnarvon.
Thompson, Sam foreman, No. 3 Fire Hall.
Thompson, S. H., of Miller & Thompson, res Columbia and 8th.

**THOMPSON, S. J.,**
**PHOTOGRAPHER.**
**COLUMBIA AVE.**

Thompson, T., 322 Carnarvon.
Thorburn, G., motorman electric railway.
Thornber, L., janitor, 559 Carnarvon.
Thornton, Thos., surveyor, emp. city, 7th ave.
Tietjin, Henry, cigarmaker, Victoria.

**TIETJEN, WM.,**
**PROP, MAINLAND CIGAR FACTORY, SIXTH BET. COLUMBIA AND FRONT, BDS COLONIAL HOTEL.**

Timber, Fred., cigarmaker, 319 Columbia.
Tippett, Wm., scavenger, 11th.
Tisdale, Albert, mill hand, 701 Columbia, Sapperton.
Tisdale, Maud, can factory, Sapperton.
Tisdale, Mrs. A. A., widow, 701 Columbia, Sapperton.
Todd, James H., agent Singer machine, 714 Columbia.
Tom Lung, laundry, 905 Columbia ave.
Toronto Shoe Co., M. W. Menthorne, mgr., 678 Columbia.
Townsend, Wm., bricklayer, h 235 4th street.

**TRAP, T. J., & CO.,**
**HARDWARE AND AGRICULTURAL IMPLEMENTS.**
**707 COLUMBIA AVE.**

Trapp, T. J., of T. J. Trapp & Co., h 413 Agnes.
Travellers' Insurance Co., Lowenberg, Harris & Co., agents.
Trembath, Richard, bookkeeper, 779 Columbia ave., h. Barr block.
Trembell, Thos., h 215 9th st.

Trodden, Mrs. James, 201 Clinton Place.
Troop, H. E., engineer, 81 Douglas place. 821 Douglas Place.
Truxter, Lon., cigarbaker, bds Depot hotel.
Tuck, Douglas C., clerk Pub. Works Department, 707 Columbia ave., h
Turnbull, A., emp. Elec. Ry.
Turnbull, George, contractor, 123 3rd ave.
Turnbull, James, carpenter. 45 Begbie.
Turnbull, Robert, assist. steward Westminster Club,
Turnbull, Thos., carpenter, 215 9th st.
Turner, A., machinist Vulcan Iron Wks. h. 99 8th st.

**TURNER, HART & CO.,**
**NOTARIES PUBLIC, INSURANCE, FINANCIAL, MINING BROKERS AND REAL ESTATE AGENTS.**
**612 COLUMBIA.**

Turner, F. G., of Turner, Hart & Co., res. 2nd st.
Turner, Geo., C. E., 738 Royal ave.
Union Ass. Co., Alex. Bell, agent, 604 Columbia.
Urquhart Thos. bds.. Cosmopolitan.
Vachon, A., prop. Holbrook House, Front.
Vachon, N., bartender Holbrook House.
Valentine, Frederick, boat builder, 24 Begbie, bds Occidental.
Vanstone, W. E., plumber and steam fitter, 533 Clarkson, res Queen's ave.
Vass, Mrs. Daniel, widow, h 149 8th st.
Venables, Percy, cold storage, 208 Agnes.
Vert, Rev. A. E., 319 Carnarvon.
Vicker, H., emp. R.C.P.M.
Vickers, Hugh, R. C. P. M., 840 Agnes. lumbia ave., h. Burr block.
Vidal, J. H., reporter Columbian, h cor Agnes and 6th.
Vianen, H., emp. R.C.P.M.
Vianen, Wm., Capt., res. Agnes.
Vianen, Wm., fisherman, Victoria, cor. Blackie.
Wagner, Mrs., widow, 8th ave.
Wagner, W., mill hand R. C. P. M.
Walker, Albert, barber, 9 Mackenzie h 609 Victoria.
Walker, David, barber, 9 Mackenzie, h 609 Victoria.
Walker, Richard Eden, M. D., 4th st.

**VULCAN IRON WORKS,**
**JOHN PECK, Prop.**
**ENGINEERS, IRON AND BRASS FOUNDERS, BLACKSMITHS AND CARRIAGE MAKERS, MANUFACTURERS AND IMPORTERS OF MINING, SAW MILL AND CANNERY MACHINERY.**
**COLUMBIA AVE.**

Walker, Walter, waiter Douglas Hotel.
Walker, Walter J., auditor, notary public, 528 Columbia, res Columbia.
Walker, Wm. B., gardener, 420 4th ave.
Wakie, Ottway, attendant insane asylum.
Walmsley, Edw., Brunette Mills, 837 Brunette, Sapperton.
Walmsley, James, fireman No. 1 Hall.
Walmsley, James, watchman C. P. R., 10 Carey st.
Walmsley, Leslie, Brunette Mill, 10 Carey.
Walmsley, Thos., retired, 10 Carey s
Walmsley, Thos., Jr., Brunette Mill, 10 Carey st.
Walsh, H., dye works, Carnarvon.
Walsh, John, tailor, 613 Clarkson.
Walsh, W., guard, penitentiary.
Wanstal, W. M., mechanic, 112 Columbia.
Ward, H. W., agent, cor. 3rd st. and 3rd ave.
Ward, J., mill hand R. C. P. M.
Ward, J. A., box factory Brunette S. M. Co., Carey, Sapperton.
Ward, Thomas E., carpenter, Durham.
Warsfold, bds 85 6th st.
Warwick, Geo., clerk, 734 Queen's ave.
Warwick, Wm., clerk h. Queen's.
Wastell, A. M., box maker, emp. Brunette S. M. Co.
Watson, Ed., Vancouver road.
Watson, James, lab., h. Fife.
Watson, J. H., foreman No. 1 fire hall, Columbia ave.
Watt, James, engineer, h 565 Carnarvon.
Watt, James Jr., engineer, h 565 Carnarvon.
Webber, 1004 Royal ave.
Webber, Edgar L., accountant, h 235 6th st.
Webster, J. A., h 229 Columbia ave.
Weeden, H. R., emp. Brunette S. M. Co.
Weller, A., millhand, R.C.P.M., Lulu Island bridge.

**Weir, A. J., agent, bds. Colonial hotel.**
Weir, R., mill hand R. C. P. M.
Wells, Nelson, R. C. Powell's, 7th.
Wells, Wm., woodworker, **Carey, Sapperton.**
Welch, D., agent, 717 Columbia, h 717 **Columbia.**
Welch, George F., painter and paper hanger, 356 Columbia, res 4th ave.
Welsh & Co., photographers, 437 Columbia ave.
Welsh, C., grocer, 608 Agnes.
Welsh, Chas., Jubilee Grocery, Columbia ave., h. Royal ave., cor. 6th.
Welsh, Duncan, school teacher, Carnarvon.
Welsh, F., dentist, 515 Columbia ave.
**Welsh, Henry, farmer, h. 247 7th st.**
Welsh, Howard, photographer, 437 Columbia ave., h 609 Agnes.
Welsh, P., guard penitentiary, Sapperton.
West End School, cor. 6th ave. and 12th.
Western Fisheries & Trading Co., Ltd., Front, James Anderson, mgr.
Western Insurance Co., of Canada, Turner, Hart & Co., agents, 612 Columbia ave.
Western & Kootenay Mining, Brokerage & Investment Co., Ltd., Columbia, H. G. A. Burnett, mgr.
**Westminster Board of Trade, David Robson, sec.**
Westminster Brewery, Nels Nelson, proprietor, Sapperton.
**Westminster Club, Arthur Malins, Sec., Alex. Ewen, Pres., 604 Columbia ave.**
**Whelan, Rev. W., St. Louis College, Blackwood st.**
Whelan, W., St. Louis College, Blackwood st.
White A., can factory, Sapperton.

**WHITE, ALFRED E.,**
**ACCOUNTANT AND**
**INSURANCE AGENT.**
**604 COLUMBIA AVE.**
**H. 257 FOURTH.**

White, Mrs. widow Rev. E., h 257 4th
White, Thos., emp. Brunette S. M. Co.
White, R., can factory, Sapperton.
White, Thos. C., stenographer Dom. Lands, h 613 Carnarvon.
**White, W. H., carpenter, R.C.P.M.**
Whittendale, J., emp. can factory.
Whittendale, James, emp. Brunette S. M. Co.
Whiteside, D., government messenger court house, 819 4th ave.
Whittaker, Henry J., clerk and assist. salesman Royal City Mills, h 243 10th.
Whittington, Rev. R., M. A., B.Sc., Columbia Methodist College, Front st.
Whyman, Edward, janitor city hall, 6th cor. 5th ave.
Whyte, J. C., warden penitentiary, Columbia, Sapperton.
Wiggins, John, farmer, 12th, cor. 10th ave.
**Wiggins, Mildrid, night nurse Asylum.**
Willberg, B., cigarmaker, Carnavron. tel.
Wilcox, Edward, clerk A. Godfrey.
Wilcox, S., painter, Holbrook, h. 61 Blackie.
Wilkie, Harry, lab., Leith.
Wilkie, J., Burnet S. M. Co.
Wilkie, O., attendant Asylum.
Wilkinson, Robt., Methodist minister, 6th.
Williams, G., factory hand R. C. P. M.
Williams, H., mill hand R. C. P. M.
**Williams, Henry, h. 91 4th.**
Williams, Herbert, expressman, h. 91 4th.
Williams, H. H., emp. R. C. P. M., 3rd ave.
**Williams, Louis, contractor, 727 Columbia.**
Williams, Major, carpenter, 519 Carnarvon.
**Williamson, Lawrence, cook, Agnes.**
Wilson, B., can factory, 26 Hospital.
**Wilson, Fred, water front, Lulu Island bridge.**
Wilson, Henry, bookkeeper, h. 99 8th.
Wilson, Hugh A., mgr. Tel. office, 569 6th ave.
**Wilson, Jacob, boat-builder, 7th ave, cor. 4th st.**
**Wilson, John, millwright R.C.P.M.**
Wilson, John, engineer, 442 Agnes.
Wilson, John T., law clerk, 29 McKenzie, h. 22 Bushby.
**Wilson, J. C., R.C.P.M., Albert Crescent.**
Wilson, Leonard, boatbuilder, cor. 8th and 4th.
**Wilson, Mary, 922 Ramage.**
Wilson, Ralph, carpenter, 567 6th ave.
Wilson, Thos., box maker Brunette S. M. Co.
Wilson, W. H., Cunningham Hardware Co.
Wing Lung, grocer, 427 Front.
Wintemute, A. B., machine hand, 43 Columbia ave., h. 241 3rd.

Winniehern, W., box factory, R.C.P.M.
Wintemute Bros., (Robt. Wintemute), furniture, 429 Columbia ave.
Wintemute, Geo. M., bicycle agent, 435 Columbia ave., h. 299 3rd ave.
Wintemute, Joseph, carpenter, 299 3rd ave.
Wintermute, Mrs., wid O. I., 51 6th st.
Wintemute, Mrs. John, wid., h. 51 6th
Wintemute, R., of Wintemute Bros., 537 Queen's ave.
Wise, James, fish guardian, 418 Royal ave.
Wise, John, driver, 779 Columbia ave., h. Royal ave.
Wise, John, expressman, 418 Royal ave.
Wise, J. M., of Belodeau & Wise, 801 Columbia ave.
Witt, Louis, cigar maker, h. Victoria.
Wize, Chas. Leslie, upholsterer, 1017 Royal ave.
Wize, William, farmer, h. 1017 Royal ave.
Wood, A. B., millwright, Carey Cappe-ton.
Wood, Norman, McLead, City Carriage Works, 717 Columbia.
Wood, Norman, millwright, h. Lorne.
Wood, Sam'l, ry. conductor, 654 3rd. ave.
Woods, A. E., foreman factory R. C. P M., 11th.
Woods, E. M. N., barrister, 604 Columbia, res. Royal cor. St. Anns.
Woods, George, h. 350 11th.
Woods, G. H., factory hand R. C. P. M.
Woods, H. E. foreman R. C. P. M.
Woods, Mrs. C., wid., bd. house, 505 Carnarvon.
Woodward, E., fisherman, Lulu Island bridge.
Wolfenden, A. K., clerk, Turner, Hart & Co., h. 215 3rd. ave.
Woods, Wm., laborer, Gilley Bros.
Wolfenden, Wm., collector Inland Rev., P.O. building, h. 215 3rd ave.
Wolz, William, cigar maker, h. 750 Agnes.
Women's Hospital, Mrs. L. Phair, matron, 224 3rd ave.
Worley, Wm., 202 Agnes.

E. SPILLMAN

FRESCO AND SCENIC PAINTER.

Wall Papers and Decorations.

721 PENDER ST.
VANCOUVER, B.C.

Worsfold, Cuthbert C., draughtsman Pub. Works Dept., 707 Columbia ave.,
Wright, James, Burnett S. M. Co.
Wrigh, James, confectioner, Columbia.
Wyatt, Mrs. Begbie block.
Wyatt, Wm., carpenter, Boundary, 10th.
Wylie, Joseph, of F. Boutilin & Co., res. Front.
Yeomans, A., can factory, Sapperton.
Yeomans, E., can factory, Sapperton.
Ying Tai & Co., grocers and labor contractor, 47 10th.
Yolland, Field, Rev., Church of England, 163 4th ave.
Yondali, H., St. George.
Yorkshire Guarantee and Security Corporation, Alex. Bell, agent.
Young, Capt. Clarendon S., str. Bon Accord, h. 24 7th.
Young, Harry, Burnett S. M. Co.
Young, Henry, retired, 5 Carey Sapperton.
Young J. A., emp. Elec. Railway.
Young, Murdoch, McInnes.
Y. M. C. A. Hall, cor. Church and Columbia ave.
Yuen Shing, merchant, 31 McInnis.
Y. M. I. Life Ins. Co., W. H. Keary & Co. agents, 6th.
Kwong Man Tai & Co., Lee Coy, mgr., merchants, 531 Front.
Kwong On Wo & Co., imp. and dealers in opium and general merchandise, 525 Front.
Kwong Wing Lung, merchant, McInnes.

**VANCOUVER FLORAL Co.**

*Headquarters for*
**ROSES and CARNATIONS**

*Finest assortment of*
**DECORATIVE and HOUSE PLANTS.**

Cor. Burrard & Melville Sts., Vancouver

Tel. 109. JAMES PONT, Man'gr

## NICOMEN SLOUGH,

A settlement and steamboat landing on the Fraser River above Hatzic, Nicomen station, dis. 1 mile, and Sumas P. O. across the river.

## NIMPKISH RIVER,

A steamboat landing and fishing station near Alert Bay.

## NINE MILE CREEK.

A post on the Cariboo road, 9 miles South of Soda Creek P.O.

Lyne Bros., saw mill, blacksmiths and rachers.
Lyne, John, farmer.
Lyne, Wm., Jr., blacksmith.

## NOOTKA,

(See Friendly Cove.)

## NORTH ARM,

Formerly a post office. Now called Eburne.

## NORTH BEND,

A division town on the main line of the C.P.R., 129 miles east of Vancouver, in the Yale district. Has post, telegraph and express office, C. P.R. Hotel and dining station, Episcopal and Roman Catholic churches.

Postmaster, W. Arnott.

Agnes Mining Co., Capt. Garland mgr.
Arnott, William, general store and restaurant.
Bainbridge, Robert Arthur, C.E.

CANADIAN PACIFIC RAILWAY CO.
A. H. Lewis, agent.
Cancellor, Herbert, Prov. Constable.
Chatham, L. D., ticket exchange C.P.R.
Choate, Ed., C.P.R. bridge inspector.
Choate, J., asst. C.P.R. bridge inspector.
Choate, James Z., bridge foreman C.P.R.
Copeland, John, farmer, 36 Mile post.
Councillor, Herbert, prov. constable.
Ellwood, James Edward, engineer.
Fink, Harry, general store.
Florence, Joseph, farmer.
Florence, James, farmer.
43rd Mining & Milling Co., of Cariboo, Ltd., Capt. W. A. Jamieson, mgr.
Fraser Canyon Hotel (C.P.R.), Miss Mollinson, mgr.
Halliday, James, line repairer C.P.R.
Hunt, Wm., yardmaster, C.P.R.
Jamieson, Robert, farmer.
Jamieson, William, farmer.
Jamieson, William A., farmer, 34 Mile post
Kelly, Daniel, section foreman C.P.R.
Kelly, W., stock rancher.
Lewis, Arthur H., agent C.P.R.
Low, John H., locomotive foreman.
Lyons, (John and Elisha), general store.
McHaffie, Herbert J., operator, C.P.R.
McNabb, W. J., loc. engineer.
Malcolm, James, blacksmith.
Maxwell, Wm., operator C.P.R.
Munro, A., asst. roadmaster, C.P.R.
Ottawa Hydraulic Mining Co., Capt. Jamieson mgr.
Phemister, Andrew, farmer.
Sands, Edward, butcher.
Smith, Charles J. blacksmith, C.P.R.
Smith, J. N., section foreman.
Turner, John, fuel man C.P.R.
Webb, John & Co., Mountain Hotel.
Wright, Col. J., miner.

## NORTHFIELD,

New Wellington.)

A mining town 2½ miles from Nanaimo, on the main road to Wellington. The celebrated seam of the New Wellington coal mined by the New Vancouver Coal and Land Co., is situated here, the large works of the Pacific Powder Co., and a branch of the Hamilton Co. Has telegraph office.

Postmaster, D. S. Macdonald.

Anderson, Chas., miner.
Anderson, Mrs., boarding-house.
Anderson, Wm., miner.

## NORTHFIELD.

Andre, Frank, teamster.
ANGLICAN CHURCH—
Rev. David Dunlop.
Badcock, Wm., shoemaker.
Badcock, Wm., dairyman.
Baines, Peter Joseph, miner.
Balzano, Angelo, grocery.
Bartlett, C. A., Hamilton Powder Co.
Baxter, Hugh, miner.
Beattie, Walter, Hamilton Powder Co.
Becque, J. B., miner.
Blakley, Mrs., boarding house.
Blakely, Robert, miner.
Blakley, Thos., boarding house.
Carstairs, J. T., carpenter.
Chimley, Ernest, miner.
Clarkson, Alex., contractor.
Collins, John, miner.
Coorens, Charles, farmer.
Cottle, John, driver.
Cottle, Mat, miner.
Cuthbert, Norman, Hamilton Powder Co.
Dinoon, James R., Hamilton Powder Co.
Doward, Enoch, miner.
Drew, Thos., laborer.
Dudley, James, miner.
Duggan, Albert, miner.
Dunlop, Rev. David, Anglican.
Dyer, D. B., miner.
Eastman, E.
Eno, John, miner.
Eno, Mrs., widow.
Evans, Geo., miner.
Evans, Wm. Henry, miner.
Ferguson, Wm., engineer.
Fern Hugh miner.
Fox, Patrick, miner.
Gear, James, miner.
Glenn, James, miner.
Grant, Tom, miner.
Gueulette, Joseph, miner.
Haddow, James J., miner.
Haddow, John, miner.
Haddow, William, miner.
Hamilton Powder Co., W. A. Young supt.
Hill, James, laborer.
Hodgson, Joseph, miner.
Hodgson, Wm., miner.
Hollod, John, miner.
Horth, Charles William, hotel.
Hunter, J. G., miner.
Hygh, Arthur, emp. Hamilton Powder Co.
Hygh, George E., engineer, Hamilton Powder Co.
Hygh, Herbert, Hamilton Powder Co.
Hygh, Wm. J., foreman, Hamilton Powder Co.
Jack, William, farmer.
Jackson, J. C., miner.
James, F., miner.
Janey, Victor, hotel.
Johnston, George, miner.
Jones, Chas, miner.
Lago, Joseph, miner.
Lake, F., miner.
Leavitt, Frank, Hamilton Powder Co.
Leavitt, N. W., Hamilton Powder Co.
Lobyey, Wm. miner.
MACDONALD, D. S.,
GROCER AND POSTMASTER.
Mackey, Tom, miner.
MacLeod, Dan, farmer.
McAdy, Dan, miner.
McBrown, Archie, miner.
McDarimid, Malcolm, farmer.
McDermot, Wm., hotel.
McKay, James, engineer.
McKinnon, Dan, miner.
McKinnon, Dennis, miner.
Manwaring, A. E., grocer.
Marshall, Fred, miner.
Matthews, John, miner.
Medley, John, Hamilton Powder Co.
Menzie, Rev. G. F., Prebysterian.
Meredith, George, miner.
Meredith, Tom, miner.
Methodist church.
Morgan, David, miner.
Morgan, E.
Morgan, Wm., miner.
Morris, Mrs. Thos.
Morris, Robert, miner.
Nankiville, Joseph, miner.
Noreross, J. E., principal public school.
Morris, William, hotel.
Parkhurst, A., Hamilton P. Co.
Parrott, James, saloon.
Paterson, John T., miner.
Peterson, John, Hamilton Powder Co.
Phillps, Geo., miner.
Potter, James, miner.
PRESBYTERIAN CHURCH—
Rev G. F. Menzie, pastor.
Provice, Tom, miner.
Pryde, Walter, miner.
Ramsay, Miss, school teacher.
Randall, A. E., Hamilton Powder Co.
Regard, A., miner.
Roberts, Stephen, butcher.
Robinson, Andrew, miner.
Robinson, Wm., sr., miner.
Rodgers, David.
Rodgers, David, Jr., driver.
Rogers, D., boarding house.
Ross, Henry, miner.
Ross, Henry, livery.
Rumming, C. H., club.
Rumming, Charles H., weighman.
Russell, Robt., miner.

**VANCOUVER FLORAL Co.**

*Headquarters for*
**ROSES and CARNATIONS.**
*Finest assortment of*
**DECORATIVE and HOUSE PLANTS.**

**Cor. Burrard & Melville Sts., Vancouver**

**Tel. 109. JAMES PONT, Man'gr.**

Russell, Wm., miner.
Scale, A., teamster Hamilton Powder Co.
Sharman, Joseph, miner.
Simpson, Wm., miner.
Sims, D., Hamilton Powder Co.
Smiley, J. W., Hamilton Powder Co.
Smith, David, farmer.
Smith, Miss K. C., school teacher.
Spragin, John, miner.
Stevens, G. S., Hamilton P. Co.
Taylor, Geo., miner.
Thomas, L., miner.
Vacerresa, Fred, miner.
Vacerresa, Victor, miner.
Vater, Fred, miner.
Wibbley, Thos.
Whalan, T., Hamilton Powder Co.
Whitehead, Mathew.
Willguss, Chas., miner.
Williams, N., miner.
Wilson, Geo., miner.
Wilson, Hugh, miner.
Wilson, John, milkman.
Wilson, Thomas, miner.
Wilson, Wm., miner.
Xavier, Frank, Hamilton Powder Co.
Young, W. A., Hamilton Powder Works.

## NORTH SAANICH.

(See Saanichton.)

see also Sidney and Trugoose.

A country postoffice in the Victoria district on Shoal Bay. 18 miles north of Victoria and 2½ miles north of Sidney, terminus of V. & S. Ry. Has Anglican church, public school and saw mill.

Postmaster, Thomas James Forfar.

Armstrong, Wm. farmer.
Armstrong, Wm. R., J.P., farmer.
Atkinson, Frank, farmer.
Atkinson, James L., farmer.
Pargquist, Andrew G., farmer and blacksmith.
Blasson, Bertie, farmer.
Blasson, Bertie, dairyman.
Breeds, R. Henry, farmer.
Casewell, Wm. M., dairyman.
Caven, John, farmer.
Downey, David Allen, farmer.
Downey, John Henry, farmer.
Downey, John J., farmer.
Forfar, Thos. J., clerk.
Harrison, John Thomas, farmer.
Hort, Rufus Philip, farmer.
Hortt, William, farmer.
Imrie, John, farmer.
Imrie, Peter, farmer.
John, Jas. R., farmer.
John, David, farmer.
Lennon, W. M., farmer.
McClure, Robert, farmer.
McDonald, Alexander, farmer.
Menagh, Alexander, farmer.
Mickilligan, Henry, farmer.
Miller, Isaac M., general merchant.
Mills, Mrs., wid. George, farmer.
Mills, Robert, farmer.
Mitton, Wm., farmer.
Morran, Benjamin, blacksmith.
Moses, Chris, farmer.
Moses, David Daniel, farmer.
Musgrave, Thos., farmer.
Newing, James, farmer.
North Saanich Dairy, Malinot, farmer.
North Saanich Hotel, store and postoffice, Alex. Wright prop.
Ogilvie, William.
Otto, John, carpenter.
Page, Wm., farmer.
Reid, John S., farmer.
Stewart, J. L., farmer.
Towner, Henry, farmer.
Towner, William, farmer.
Wain, Alexander, farmer.
Wain, Henry, sr., farmer.
Wain, Henry, jr., carpenter.
Wain, William Thomas, farmer.
Wright, Alex., hotel prop.

## NORTH SALT SPRING.

(See also Vesuvius Bay and Salt Spring Island.)

A post settlement at the north end of Salt Spring Island, Chemainus, nearest railway station dis. 12 miles. Weekly steamer from Victoria.

Postmaster, Wm. Robertson.

Booth, John Paton, M.P.P., farmer.

Caldwell, Henry, farmer.
Caldwell, William, farmer.
Cotsford, William T., farmer.
Crittick, Christopher, farmer.
Epron, Geo., farmer.
Hampton, Wm., farmer.
Lakin, Ernest, farmer.
Lakin, Frank Levy, farmer.
Mahaffey, John, sealer.
McFadden, Wm., farmer.
Pottinger, Chas., farmer.
Robertson, James, farmer.
ROBERTSON, WM., J. P.
Rosman, Edward, farmer.
Rosman, Ed. J., farmer.
Sampson, Henry, farmer.
Smith, Wm., farmer.
Spence, George R., farmer, secretary Isl.
Whims, William, farmer.

## NORTH SURREY,

In Surry municipality, New Westminster district.

## NORTH THOMPSON RIVER.

Post office Kamloops.
(See, also Louis Creek.)

Cameron, John Alexander, rancher.
Loney, George, rancher.
Potter, William Essex, farmer.
Spratt, Bros (Michael &), ranchers.
Broughton, Robert Edward, rancher.
Pidgeon Daubney, miner and trapper.

## NORTH VANCOUVER,

See Vancouver City

On Burrard Inlet opposite Vancouver.

North Vancouver Municipality, Wm. L. Keene, clerk, Vancouver.

## NORTHWEST BAY,

(P. O. Welcome Pass.)

A steamboat landing and logging camp on the east coast of Vancouver Island, dis. from Vancouver, 42 miles; Welcome Pass dis. 8 miles.

## NOTCH HILL,

A station on the main line C.P.R., 300 miles east of Vancouver, in Yale district; Kamloops dis. 50 miles.

Postmaster, Chas. Castle.

Brainard, H. W., farmer.
Broderick, Martin, farmer.
Burgeois, Ladger, lumberman.
CANADIAN PACIFIC RAILWAY CO.
T. Miller, operator.
Cannette, Cleophus, lumberman.
CASTLE, CHAS., POSTMASTER.

Deal, John, farmer.
Desjardin, Jean, lumberman.
Dilworth, John, farmer.
Eaton, Robt. B., farmer.
Fowler, Henry, farmer.
Gable, Reeuben, farmer.
Girmley, James, farmer.
Gomelly, James, farmer.
Halliday, Robt., farmer.
Henstridge, William, farmer.
Johnson, Martin, farmer.
Johnson, Matus, farmer.
Jones, Thomas, farmer.
Jones, Thomas Henry, farmer.
Lege, Fred, farm laborer.
Libby, Frank, farmer.
Libby, Frank Wagner, farmer.
McIntyre, Donald, farmer.
McIntyre, John, farmer.
McIntyre, Malcolm, farmer.
McKenzie, William, farmer.
Malcolm, Hector, farmer.
Miller, Francis, C.P.R. operator.
Mitchell, John, farmer.
Moxley, J. W., farmer.
Neal, William, farmer.
Newsom, John, farmer.
Peauquette, Louis, farmer.
Pollock, George, farmer.
Robinson, John, farmer.
Robinson, John H., hotel.
Smith, Jethro A., farmer.
Straw, David, farmer.
Swain, William, farmer.
Way, George, farmer.
Willett, Frank, farmer.
Williams, Joseph, miner.

## OAK BAY.

A suburb of Victoria, for names see Victoria city directory.

Oak Bay Hotel, John A. Virtue, mgr.

## OAKLANDS,

(See also Cedar Hill.)

A suburb of Victoria city.

Lansdowne and Oakland Avenues and Cedar Hill Road.

Postmaster, Mrs. E. L. Fisher.

Fisher, Mrs. E. L., grocer, etc.

## OKANAGAN,

(See also Spallumcheen.)

A post settlement in the Yale district at the head of Okanagan Lake Nearest railway station and telegraph office Vernon, dis. 7 miles. In Spallumcheen Municipality.

Postmaster, C. O'Keefe.

Banks, James Enos, farmer.
Banks, William, farmer.
Eden, Frank A., farmer.
Clinton, Thomas, farmer.
Greenhow, Mrs. E., wid. Thomas, rancher, S. O'Neill, foreman.
Harris, Isaac, farmer.
Hayes, Thomas N., farmer.
Hogg, J. Baker, farmer.
Howe, Walter, farmer.
McLennan, James, farmer.
O'Neal, S., ranch foreman.
O'Keefe, Cornelius, J.P., rancher and postmaster.
Schwengers, Miss, teacher.

## OKANAGAN FALLS,

Post office Penticton.

A settlement distant from Penticton 15 miles situated at the foot of Dog Lake, 74 miles from Okanagan Landing.

Beaucage, Arthur, rancher.
Snodgrass, John, stage driver.
Snodgrass, Joseph, of W. J. S. & Son.
Snodgrass, W. J. & Sons, general store, hotel and saw mill, stage line Penticton and Greenwood.
McLean, Neil, farmer.
Manning, Jonathan.

## OKANAGAN LANDING,

The terminus of the Shuswap & Okanagan Ry., 51 miles from Sicamous junction, Vernon, 5 miles, has telegraph office.

**CANADIAN PACIFIC RAILWAY CO.**

—, Graham, agent.
Cutler, Ira, purser str. Aberdeen.
Donaldson, J. A., rancher.
Hall, Geo. W., school teacher.
Hawes, Richard C., chief eng. str. Aberdeen.
Lindquist, A. E., capt. str.
MacFarlane, Miss M., school teacher.
May, W. E., rancher.
McLeod, John, hotel.
Riley, Thos., mate str. Aberdeen.
Van Antwerp, W. F., enggineer C.P.R. and grocer.
Williams, John, Capt. str. Aberdeen.

## OKANAGAN MISSION,

(See also Kelowna and Trout Creek.)

A post settlement on the west side of Okanagan Lake, 35 miles from Vernon, from which it is reached by regular steamer. Nearest railway station, telegraph and express office Vernon, dis. 35 miles. Has a flour mill, Roman Catholic and Presbyterian churches. Nearly all the valuable farming land is taken up. This valley is about 10 miles long, in some places 6 miles wide, in others but 2 miles. There are a number of smaller valleys connecting with this valley, but they all go to form the Okanagan Mission Valley. For fruit growing this valley has few equals in B. C. Apples, pears, plums, grapes, and peaches are grown in abundance. These latter trees have just found their way into the valley. In the woods are found black brown, and grizzly bears, wolves and coytes, lions and wolverine. Of amphibious fur-bearing animals we have otter, beaver and fisher. Deer, cariboo, marmots, grouse, fowl-hens, partridges, ducks, geese, crane and many others much sought after by sportsmen are abundant. Trout and salmon are plenty. The weather is exceedingly mild in summer, it is rarely over 90 degrees in the shade, while the evenings are cool.

Postmaster, Bernard Lequime.

Berard, Maxime Alexander, farmer.
Bouvette, William Frank, farmer.
Brent, Joseph, farmer.
Brent, Louis, farmer.
Brown, John, farmer.
Carruthers, Donald Maurice, farmer.
Casarso, Giovanni, farmer.
Casarso, Lorenzo, farmer.
Crawford, John, farmer.
Crawford, W., farmer.
Dickson, George, farmer.
Ellis, Fred W., farmer.
Frank, G. A., farmer.
Fraser, John, farmer.
Fuller, Albert G., farmer.

Gallagher, Daniel, farmer and livery.
Gauschetti, C., farmer.
Gillard, Arthur, farmer.
Gillard, Leon, farmer.
Gillard, August, farmer.
Gillard, Frederick, farmer.
Gooding, Peter, farmer.
Gray, Alexander, Ben Vorlan Hotel.
Haynes, John, rancher.
Healey, Francis E., rancher.
Hereron, Michael, farmer.
Hereron, Thomas, farmer.
Kirby, George, farmer.
Label, William, farmer.
LeBel, Thomas, rancher.
Lefevre, Alphonse, farmer.
Lequime, Bernard, farmer and postmaster, res. at Kelowna.
Lequime Bros. & Co., general merchants, also Kelowna.
McLean, Daniel, farmer.
Munson, Robert, farmer.
Morrison, Adam, farmer.
Murray, Thomas, farmer.
Nicholson, Donald Dan,, blacksmith and farmer.
Ortland, Eli, farmer.
Orchard, Thomas, farmer.
Pritchard, Walter B., farmer.
Robinson, Edward, farmer.
Rush, John, farmer.
Saucier, Joseph, farmer.
Swordy, Thomas, farmer.
Small, Charles, farmer.
Small, Frank, farmer.
Tidmarsh, R., farmer.
Thomson, Miss D. M., school teacher.
Watson, Frederick James, school teacher and farmer.
Watson, Harvey Gale, school teacher.
Whilan, George, farmer.
Wood, Thomas, J.P., rancher.

## ONE HUNDRED AND EIGHT MILE HOUSE,

(See also Lac La Hache Post office.)

A post on the Cariboo road. Nearest railway station Ashcroft, 94 miles. Cattle raising and dairying are the principal industries.

**CANADIAN PACIFIC RY TELEGRAPH**

Clarence H. Tingley agent.

Pickard, George, telegraph operator.
Tingley, Clarence H., general store and hotel.

## ONE HUNDRED AND FIFTY MILE HOUSE,

(See also St. Joseph's Mission.)

A postoffice on the Cariboo road in Lac La Hache Valley, Williams Lake division of the Cariboo district; it is the nearest point to the forks of Quesnelle, Keithley, Harvey and Snowshoe Creeks. Nearest railway station Ashcroft, dis. 135 miles; Soda Creek, 28 miles. Has telegraph office. It is the distributing point for all the hydraulic mines at Horsefly, North and South Forks, and Main Quesnelle river and stock ranges of Chilcoten and Beaver Lake Valley.

Postmaster, S. T Hall.

Agnayo, Joseph, pack train.
Bechaim, E., teamster.
Ben t, William, cattle man.
Borland, Robert.
Cummings, James, builder.
Cusack, Richard, teamster.
Cusack, William, teamster.
Clough, Henry H., miner.
Dessault, David, farmer.
Dessault, Joseph, farmer.
Eagle & Paxton, merchants, farmers and ranchers, Onward Ranch.
Eagle, William, rancher.
Felker, George H., rancher, 144 Mile House.
Felker, Henry P., rancher.
Felker, William, rancher.
Foster, Arthur C., saddler.
Fuller, James, teamster.
Gossip, Chas., clerk.

**HALL, STEPHEN T., POSTMASTER,** agent C.P.R. Telegraph and B. C. Express Co.

Hamilton, Charles, teamster.
Hamilton, John R., farmer.
Hardy, Alex., clerk.
Harris, —, pack train mgr.
Heath, C. H., mining expert.
Herald, Wilson, doctor.
Horan, Henry P., saddler.
Johnson George, blacksmith.
Julius, William, blacksmith.
Kinchant, Major-General John Charlton, M.P.P.
Laboissiere, Paul, school teacher.
Le Bond, E., teamster
McGregor, John, mine foreman.
McMillan, John B., hotel.

Minton, Michael, rancher.
Murphy, John, rancher.
Owens, Edward, stage driver.
Parker, Ryland J., rancher.
Parker, William, mail contractor.
Parker, Wm., farmer and hotel Big Lake.
Patenaud Albert J., rancher.
Patenaud Ernest, rancher.
Patenaud James P., rancher.
Paxton, Thos., rancher.
Pinchbeck, James, laborer.
Purtois, F., carpenter.
Rajos, Jacinto, rancher and pack train.
Rosas, J., rancher.
Rose, Frederick, constable.
Rose, James F., rancher.
Rutherford, Robt., teamster.
Shaw, C. H., farmer.
Shaw, Robert L., teamster.
Veith & Borland, hotel and gen. store branches at Quesnelle Forks and Keithley Creek.
Vieth, George, merchant.
Wahl, John, rancher.
Chee Yee Wa, general store.
Hop Wo, general store

## ONE HUNDRED MILE HOUSE.

(See also Bridge Creek.)

A post on the Cariboo road, dis. from Ashcroft 88 miles. P.O. Lac La Hache

Quinn, James B., rancher.

## OSOYOOS,

(See also Sidley.)

A country postoffice in Yale district, 4 miles from the American boundary. Nearest railway station and telegraph Vernon, 120 miles; Midway 28 miles; Penticton 40 miles.

Postmaster, Theodore Kruger.

Brown, James Robert, mining recorder.
Kruger, August, rancher.
Kruger, Theodore, postmaster and customs officer and hotel.
Kruger, Theodore, jr., rancher.
Lambly, Charles A. R., J.P., Govt. agt. and gold comm.
Richter, Charles, farmer.
Richter, Edward, rancher.
Richter, Frank, rancher.
Richter, Joseph, rancher.
Richater, Willam, rancher.
Richter, Willam, rancher.

**Well Lighted Sample Rooms**

**Headquarters for Commercial Travellers.**

# The Hotel Wilson

**NANAIMO, B. C.**

**Booking Office—Alberni Stage.**
**Stage Leaves Hotel Tuesdays and Fridays at 1:30 p. m.**

**GEO. R. RAYMOND. Prop.**

## OTTER,

(See also Langley and Langley Prairie.)

A settlement in Langley municipality in Westminster district on the South side of the Fraser River, 19 miles from New Westminister, on Yale wagon road. Railway station Abbotsford, dis. 11 miles.

Postmaster, D. W. Poppy.

Abra, Samuel P., farmer.
Beaton, Alex., farmer.
Beaton, Archd., farmer.
Beaton, Roderick, farmer.
Bourgoyne, Frederick, farmer.
Brechin, Robert, teacher.
Brown, Robert, farmer.
Brown, Wm. E., farmer.
Buckley, James, farmer.
Campbell, Ernest, farmer.
Campbell, John C., farmer.
Carter, James, farmer.
Cawker, Samuel, farmer.
Cox, Marcus, farmer.
Deans, Albert, farmer.
Doolittle, Wellington, farmer.
Grahame, Thomas W., farmer.
Hill, Robert, farmer.
Hyde, Henry, farmer.
Kidd, Joseph, farmer.
McCohn, William, farmer.
McCohn, Charles, farmer.
McDonald, John, farmer.
McEwen, Mrs. Mary, farmer.
McLeod, James, farmer.
McVean, Hugh, farmer.
Matheson, Daniel, farmer.
Melrose, James, farmer.
Norman Benjamin, farmer.
Olson, Frank, farmer.

POPPY, DANIEL W., POSTMASTER.

Powell, George, farmer.
Powell, George Eli, farmer, SW ¼, sec. 3, Tp. 11.
Powell, John, farmer.
Ridley, James, farmer and dairy.
Robinson, Robert, farmer.
Rollings, Wm. Cooper, farmer.
Seeley, George, farmer.
Spiers, Samuel, farmer.
Steele, Alfred, farmer.
Swanson, John P., farmer.
Warner, Gus farmer and engineer.
Williams, Charles C., farmer.

## OTTER FLAT.

(See Okanagan Falls.)

A mining settlement in the Nicola Valley.

Otter Flat Gold M. Co., of Vancouver.

## OTTER POINT.

(See also Sooke and Shirley.)

A post settlement and telegraph station in the Esquimalt district, it is situated 7 miles southwest of Sooke (post office). Mails weekly from Victoria, dis. 25 miles.

Postmaster, Ed. Gordon.

Anderson, A., farmer and carpenter.
Anderson, Wm. H., farmer.
Berger, Henry, farmer.
Campbell, John, farmer and stage driver
Campbell, Hugh, farmer.
Campbell, Alex., boat builder.
Charters, John Fagen, farmer.
Clark, Henry, farmer.
Clark, John Joseph, farmer.
Des Biens, Louis, line repairer, Jordan River.
Emerson, M., farmer.
Fitzsimmons, Mrs. A., farmer.
Fletcher, James, farmer.
Floyer, Arthur H., farmer.

**GORDON EDWARD.**
**POSTMASTER AND TELEGRAPH AGENT.**

Gordon, John, farmer.
Gowdie, John, farmer.
Hilborn, William Lott, farmer.
Kemp, Richard, farmer.
King, Chas., farmer.
McCaskell, Cathell, farmer.
McGregor, Thos., farmer.
O'Brien, Clement, farmer.
Poirier, Joseph, farmer.
Robinson, Thos., farmer.
Symons, —, farmer.

## OTTER TAIL.

A station on the main line of the C.P.R., 504 miles east of Vancouver in the East Kootenay district.

Nelson, J. H. H., saw mill.
Reilly, I. R. & Co., saw mill.

## O-WEE-KAY-NO.

(See Rivers Inlet.)

## OYSTER BAY.

A flag station on the E. & N. Ry., 11 miles south of Nanaimo. Postoffice Cedar.

## OYSTER BAY SIDING.

(See also Cedar.)

On Oyster Harbor, Oyster Bay stn. dis. 3 miles; Nanaimo 14 miles.

## OYSTER HARBOR.

(P. O., Cedar.)

In the Nanaimo district, 15 miles from Nanaimo, the nearest railway station is called Oyster Bay Crossing. A portion of the harbor is devoted to oyster beds.

Bell, John, farmer.
Borgeos, Charles, farmer.
Brenton, John, oyster merchant.
Brenton, Wm., oysterman.
Cairns, John, farmer.
Cairns, John Sebastian, farmer.
Davies, David T., farmer.
Ferguson, Joseph, farmer.
Kenyon, Stephen, farmer.
Morrison, A., farmer.
Page, David, oyster merchant.
Richards, Andrew, farmer.
Richards, John, farmer.
Russell, Wm., farmer.
Walker, James, farmer.
Wallace, Daniel, farmer.

## PALLISER.

A station on the main line of the C. P.R., 487 miles east of Vancouver,

East Kootenay district. Has telegraph office. Palliser sawmill, capacity 30,000 ft. per day.

Postmaster, Wilmer C. Wells.

CANADIAN PACIFIC RAILWAY, J. Morrison, agent.

Wells, James Douglas, bookkeeper.
Wells, Wilmer C., sawmill.

## PALMERS BAR,

In Southern East Kootenay, near Fort Steele.

McLeod, A., Palmers' Bar Hotel.

## PARKER ISLAND,

(See Plumper Pass P. O.)

situated in Islands district along side of Galiano Island.

## PARKSVILLE,

also known as Englishman's river.

(See also Nanoose Bay.)

A post settlement and steamboat landing on the Alberni road. Nanaimo 26 miles. Nearest railway, telegraph and express offices Wellington, dis. 15 miles.

Postmaster, A. Hirst.

In Matsqui Municipality, Chilliwack riding.

Algie, Robert, farmer.
Berkenstof, Adam, farmer.
Craig, James, farmer and road supt.
Craig, Robert John, farmer.
Curtis, Robert, farmer.
Gaetzen, Gusav, farmer.
Hirst, Albert Victor, farmer.
Hirst, Andrew, general merchant, hotel and postmaster.
Hirst, Joseph, farmer.
Huron, Mrs., farmer.
Joy, Charles, farmer.
McCarter, Wm. Robert, farmer.
McKinnon, John, farmer.
McMillan, Duncan A., road supt.
Mills, William, farmer.
Morrison, William, farmer.
Parks, Nelson, farmer.
Plummer, George Samuel, farmer.
Rath, William S., farmer.
Renz, Otto, farmer.
Swayn, Alva C., farmer.
Weisich, Charles, farmer.

## PARSON'S BRIDGE,

A settlement in the Esquimalt district 6 miles from Victoria.

Price Bros (Henry and Richard), hotel and farmer.

## PAVILION,

also called 21 Mile House.

A country postoffice on the Lillooet-Cariboo road, 21 miles from Lillooet, the nearest railway station and telegraph office.

Postmaster, W. Cumming.

Carson, Robert, rancher.
Clark, Truman C., rancher, 17 Mile House.
Cole, Thomas J., farmer, 17 Mile ranch.
Cumming, Robert D., telegraph operator.
Cumming, William, jr., postmaster.
Cumming Bros., general store and grist mill, 21 Mile House.
Dickey, Joseph, rancher, 15 Mile House.
Ehott, Joseph, rancher, Pav. Mtn.
Garigan, Peter, blacksimth, 20 Mile Hs.
Gargian, Philip, general store, 20 Mile House.
Gillen, Michael, rancher, Pav. Mtn.
Keathley, Mrs., wid. W. H., farmer, 15 Mile House.
Ketcheson, Miss M. E., teacher, Pavilion Mountain.
Manson, William G., rancher, The Grange.
Marshall, Felix, farmer.
Martley, Arthur H. J., rancher The Grange.
O'Halloran, Cornelius, rancher, 20 Mile House.
Stavis, Francis, laborer.
Tinker, George R., farmer.
Yorston, John McKay, rancher, Pav. Mountain.
Yorston, Robert, rancher, Pav. Mnt.

## PEACHLAND,

(See also Glen Robinson.)

A post settlement on the west side of Okanagan Lake, 12 miles south of Kelowna, 40 miles from Okanagan Landing.

Postmaster, Elisa McDougall.

Commonwealth Mining & Dev. Co., of Canada, Ltd., D. H. Watson, mgr.

Anderson, Mrs. Annie, mineral psychomerist, director of C. A. G. M. & D. Co.
Canadian-American G. M. & Dev. Co., Ltd., townsite owners, general store and miners, J. M. Robinson gen. mgr.
Lambly, Robert, rancher.

## PEARDON

A settlement dis. from Abbotsford 7 miles, mails semi-weekly.
In Matsqui Municipality, Chilliwack riding.

Postmaster, R. Peardon.

Archibald, Mathers James, farmer.
Campbell, John, farmer.
Campbell, Samuel, farmer.
Campbell, Hugh, farmer.
Frey, Andrew, farmer.
Follis, William, farmer.
Gardiner, Chas. C., farmer.
Gardiner, George, farmer.
Gephart, Louis, farmer.
Greer, Thomas W., farmer.
Greer, William, farmer.
Johnson, Knight W., farmer.
Melander, Martin, farmer.
Orchard, Benjamin Franklin.
Peardon, Richard, postmaster and farmer.
Smith, John, farmer.
Welch, Alex., farmer.
Warnen, York, farmer.

## PEMBERTON MEADOWS,

A post settlement on Lillooet River, 60 miles west of Lillooet, P.O.

Postmaster, J. Currie.

Barnes, Allan G., farmer.
Barnfield, Alfred Penninger, farmer and miner.
Baily, William, farmer.
Brown, Alexander, farmer.
Curry, John, farmer and postmaster.
Elliott, Robert, farmer and miner.
Hurtzell, Car, farmer.
Long, John, general store and farmer.
Love, Matthew, miner.
Miller, William, farmer.
Nelson, Harvey, farmer.
Ray, —, farmer.
Thomas, Thomas, farmer and miner.

## PENDER ISLAND,

A post settlement on the route of the C.P.N. Co.'s steamers, Victoria to Vancouver; railway station Sidney, 12 miles. Has Presbyterian Mission and public school. Principal industry, sheep raising.

Postmaster, Andrew Davidson.

Addington, H., farmer.
Andrews, Harry, farmer.
Andrews, Samuel Clark, farmer.
Auchterlonie, James, farmer.
Auchterlonie, Lawrence, farmer.
Brackett, James Alexander, farmer.
Brackett, John, farmer.
Branford, E. W., farmer.
Colston, Robert, farmer.
Colston, Sweaney, farmer.
Colston, Sweeney B. farmer.

**DAVIDSON, ANDREW, POSTMASTER.** and farmer.
Davidson, Thomas, farmer.
Grimmer, Washington, farmer.
Hamilton, Hugh, farmer.
Higgs, Leonard Spalding, farmer.
Hooson, Evan, farmer. and Government road supt.
Hooson, John Evan, farmer.
Hope, Rutherford, farmer.
Longe, C. A., farmer.
McDonald, Duncan, farmer.
McDonald, John Martin, farmer.
Menzies, Albert H., farmer.
Pollard, E., farmer.
Richardson, John, farmer.
Spalding, Arthur Reid, farmer.
Stanford, Arthur Edward, farmer.
Tait, John, farmer.
Willey, John, farmer.

## PENNY'S,

A station on the main line of the C P. R., 218 miles east of Vancouver. Savona 7 miles.

Pennie, Charles, farmer.

## PENTICTON,

(See also Trout Creek, Okanagan Falls and White Lake.)

A post settlement and steamer landing at the foot of Okanagan Lake, East Yale district. Vernon dis. 80 miles. It is the terminus of C.P.R. steamer line from Okanagan Landing. Service three times a week. Stage leave tri-weekly for Greenwood, dis. 90 miles.

Postmaster, Alfred Henry Wade.

Bromley, Peter, blacksmith.

Brown, James Robert, livery.
Campbell, James, warehouseman.

CANADIAN PACIFIC RAILWAY CO.
S. L. Smith, agent.
Cawston, George L., ranch foreman.
Ellis, James, farmer.
Ellis, Thomas, rancher.
Gourley & Jones (Thos. Gourley and Henry Jones, livery.
Hall, Robert Storey, stage driver.
Hayward, (Wm. C.) & Leonard, hotel.
Howard, aMrk, machinist.
Leonard, W. L., hotel prop.
McIntyre, Peter, farmer, Dog Creek.
McLean, Roderick, farmer, Dog Lake.
Penticton Hotel, Hagward and Leonard props.
Rankin, Colin, farmer, Dog Lake.
Rose, Henry, contractor.
Smith, S. L., agent C.P. Railway.
Snodgrass, W. J. & Sons, stage line to Greenwood. Headquarters Okanagan Falls.
Vacher, Clement, free miner.
Wade, Alfred H., gen. merchant.
Walker, Harry E.
Wilson, Peter, teamster.

## PENZINE LAKE,

A trading post north of the trail between Hanceville and Tatla Lake. P.O. Alexis Creek.

Simister, John, trader.

## PERRY,

A townsite situated on Perry Creek, 25 miles from Fort Steele.

## PERRY CREEK,

A mining settlement in the East Kootenay district, near Fort Steele.

Perry Creek G. M. Co., Ltd.

## PERRYVILLE,

A settlement on Nanaimo and Wellington road, 1½ miles from Nanaimo. Has brickyard and nursery gardens.

Campbell, Thos., hotel.
Perry, John, hotel.
Todd, Henry, milkman.

## PETER BURY

A mining camp on Wild Horse Creek, 4 miles above Ymir by wagon road.

## PILOT BAY,

A steamer landing and smelter town, on the east side of Kootenay Lake, 25 miles from Nelson and 25 miles from Kaslo. Mails daily. Has steamboat connection with all points on the lake. Telegragh office, Balfour, dis. 4 miles.

Postmaster, Robert W. Riddell.

"Ainsworth," str., Allan Lane master, Walter Marshall purser, E. J. Matthews, manager.
Blanchard, J., hotel.
Burden, Oscar Harbert, prospector.
Clark Clarence E.,
Clark, David, hotel.
Dominion Express Co.
Edwards, Frank, sawyer.
Galena Trading Co., Ltd., general store. Robert W. Riddell manager.
Gilker, J. A., general store. branch of Nelson.
International Navigation & T. Co., W. A. Merkley, agent.
Kurtz, Donald C., clerk,
McKee, James, asst. postmaster.
Merkley, Walter A., mining expert. and assayer Braden Bros.
Pilot Bay Smelter, Braden Bros. (of Helena), props., Wm. Braden mgr., Edward J. Matthews asst. mgr.
Rose, Henry mine owner.
Sawyer Bros. (James, Charles & Herbert), mining operators.
Sayward, J. A., saw mill, office and yards at Nelson.
David Riddell, foreman.

## PITT RIVER MEADOWS,

(P. O., Port Haney.)

A settlement in the New Westminster district. Railway station Hammond, dis. 3 miles.

## PLEASANT VALLEY,

(P. O. Armstrong.)

A settlement in Yale district, between Lansdowne and Vernon, 11 miles south of Enderby.

## PLUMPER PASS,

A money order postoffice on Mayne Island, on the Victoria, Vancouver and New Westminster steamboat route, Islands district, half way between the above ports, dis. 35 miles. Telegraph New Westminster or Victoria. It is reached by steamer daily. Sidney dis. 20 miles. Excellent fruit is grown here. It has good sea bathing. Has public school and Anglican and Methodist churches. It includes the following islands: Mayne, Pender, Tumbo, Prevost, Galiano, Saturna, Samuel and Narrow. Industries: Farming, sheep raising, fruit growing and fisheries for oil and table fish for market in abundance.

Postmaster, Wm. T. Collinson.

Bennett, James, farmer.
Bennett, Thos., Point Comfort hotel.
Collinson, Melville, farmer.
Campbell, J. C., farmer.
Cook, Carl Nicholas, farmer.
Cook, William, farmer.
Collinson, James, farmer.

**COLLINSON, WILLIAM T.**
**POSTMASTER AND GENERAL STORE.**

David, Frank L., farmer.
Deacon, Andrew, farmer.
Deacon, Dalton.
Deacon, John.
Deacon, John Hunter.
Deacon, Margaret, hotel.
Deacon, William.
Eckolm, John, farmer.
Georgeson, George, fisherman.
Georgeson, Henry, lighthouse-keeper.
Georgeson, William, fisherman.
Gillispie, William, builder.
Heck, Jacob, farmer.
Inglis, Archibald, farmer.
Jack, John, farmer.
Jack, Matthew Hunter, farmer.
Jack, Robert, farmer.
McDonald, Charles, farmer.
Mawdsley, Wm. H.
Millington, William, farmer.
Point Comfort Hotel, Warburton Pike prop.; Sydney Booth mgr.
Richardson, John, farmer, lighthouse-keeper and game-keeper, Prevost Isl'd.
Robson, Frederick, farmer.
Robson, James John.
Scooves, A. E., farmer, Gossip Island.
Robson, Wm., general store and Mayne Island Hotel, assessor and collector.
Worgue, Charles Drummond, farmer.

## POPCUM,

(See also Chilliwack.)
A village 23 miles from Hope, Nearest post office Rosedale, distant 4 miles.

Herrling, Charles, farmer.
McGregor, John, farmer.
Walker, David, blacksmith.

## PORT COUTIN,

A settlement situated at the mouth of Salmon River. Comox District, 170 miles from Vancouver.

Peterson, J., general store.

## PORT EFFINGHAM,

A trading post on Village Island, west coast of Vancouver Island, 10 miles west of Cape Beale, and 40 miles from Alberni.

McKay, James Budgett, general store.

## PORT ESSINGTON,

A village situated on the south side of Skeena River, 12 miles from its mouth. In Cassiar district, 550 miles from Victoria.
Mails received fortnightly The principal industry is fishing and canning. There are Methodist and Episcopal churches, a saw mill, canneries and stores.
Situated on the Skeena river, which is the second largest in British Columbia, and on the northern coast, 500 miles north of Nanaimo
Extensive salmon canneries are in operation here, as the fish are very prolific and of the finest quality.

Postmaster, Robert Cunningham.

Adams, James, engineer.
Anglo-British Columbia Packing Co., Ltd., H. Bell, Irving & Co., agents, British-American and North Pacific Canneries.
Appleyard, Rev. Benjamin, minister.
Balmoral Canning Co.
Turner, Beeton & Co., agents, Victoria.
Benson, Fritz, engineer.
Bolton, Albert Edward, physician and hospital, also Fort Simpson.
Bountlecht, Henry, bookkeeper.

Conyers, L., bookkeeper Balmoral cannery.
Cunningham, George, engineer.
Cunningham, Robt., of Cunningham & Son.
Cunningham, Robt. Geo., of Cunningham & Son.
Cunningham & Son, canners and merchants.
also Hazelton.
Grant, John, miner.
Haines, Charles, sawyer.
Hay, J. M., bookkeeper North Pacific Cannery.
Harris, Arthur G., clerk.
Hennan, P. & Co., general merchants.
Herman, Peter, trapper.
Hyson, George, fisherman.
Imhoff, Henry, cooper.
Jennings, Rev. Dennis, Methodist minister.
Kirby, James, prov. police officer.
Lacourcour, William, laborer.
Little, Joseph, saw mill manager.
Lord, William, mgr., North Pacific Co.
Moore, J., general store.
Morrison, Daniel S., cannery foreman.
Nair, James, fisherman.
Noel, William H., captain.
Ragstad, Ole A., watchmaker and jeweler, res. Victoria City.
Skeena Packing Co., R. Cunningham & Son, prop., R. P. Rithet & Co., Ltd, agents.
Strankler, Samuel J., logger.
Tashiro, Jackson, photographer.
Trenter, Miss Kate, teacher, Indian school.

## PORT GUICHON.

(See also Ladner.)

A fishing station on the Fraser river d's. from New Westminster 13 miles Ladner's Landing 1 mile.

Postmaster, T. Sherman.

Anglo-American Packing Co., Ltd.
Baines, George H., farmer.
Baines, John Harry, canneryman.
Barber, Alfred B., farmer.
Barber, Charles, farmer.
Brett, Hugh Wickham, canneryman.
Bussanich, Marco, fisherman.
Cosolick, Romolo, fisherman.
Crozier, Robert, farmer.
Cunningham, John, farmer.
Coy, Peter, fisherman.
Eagley, Henry, farmer.
Farelli, Frank, fisherman.
Falk, Alex A., farmer and fisherman.
Fisherman's Canning Co., Ltd.
Guichon, Laurent, farmer.
Hambrook, A. W., farmer.
Harlock Packing Co.
Hinchcliffe, Stephen, general store.
Honeyman, John, farmer.
Huston, Nennian, farmer.
Haracick, Callisto, fisherman.
Jensen, Alfred, farmer.
Jordan, John, constable.
Kettles, Charles, farmer.
Kinchen, Frederick, farmer.
McBride, William Leonard, general merchant.
McCallum, James, farmer.
McKay, Hugh, farmer.
McKay, Dav..., farmer.
Martinick, Giacomo, fisherman.
Martinolick, Verrango, fisherman.
Mitchell, Frederick, net foreman.
Nicolick, Andro, fisherman.
Perrie, Alexander, farmer.
Pavesich, Samuel, fisherman.
Penam, J., farmer.
Port Guichen Hotel, Fisherman's C. Co., Ltd., props.
Ramage, Stepen, farmer.
Read, Adam, farmer.
Reagh, Wm., farmer.
Selck, Michael, fisherman.
Sherman, George T., clerk.
Sherman, Thompson, postmaster and merchant.
Shirley, Patrick, farmer.
Stanley, Charles, fisherman.
Swenson, Paul, farmer.
Vicevich, Thos., fisherman.
Vidulick, A. & Co., boat builders. and hotel.
Wellington Packing Co.
Wescott, W., Capt. A. A. P. Co.
Williams, Thomas, farmer.
Williams, Alfred, fisherman.
Williams, Henry, fisherman.
Williams, James, fisherman.
Wilson, John A., fisherman.
Kwong Tong Chong, general store.
Chong Yick, contractor.

## PORT HAMMOND.

See Hammond for names.
(See also Maple Ridge.)

A station on the main line of the C. P. R., 24 miles east of Vancouver, on the north side of the Fraser river, 16 miles above New Westminster from which there are daily steamers. Municipality of Maple Ridge, district of New Westminster. Fruit growing is the principal industry.

Railway station called Hammond. Has money order postoffice and savings bank, Methodist and Episcopal churches, express and telegraph offices. Mails daily.

Postmaster, A. L. Lazenby.

## PORT HANEY,

(See also Webster's Corners.)

A postoffice and station on the main line of the C. P. R., 14 miles east of New Westminster and 26 miles east of Vancouver. Railway station called Haney. Telegraph and express offices at Hammond, dis. 2 miles. It has Methodist, Presbyterian and Catholic churches and public school. A fish freezing establishment and a brickyard are located here. Situated in Maple Ridge Municipality.

Postmaster, Thos. Armstrong.

Alexander, John, farmer.
Ansell, Wm. Henry, farmer.
Armstrong, Thos., postmaster, and Hotel.
Baillie, Alex., farmer.
Baillie, Archibald, farmer.
Baillie, William, farmer.
Baker, Alonzo, farmer.
Baker, August, Francis, farmer.
Baker, Edward Plenty, farmer.
Baker, Joseph, farmer.
Baker, Peter, farmer
Barrington, Wm. Gordon, farmer.
Beckett, E. W., clerk municipal council.
Beckett, Willard E., brickmaker and fisherman.
Best, Hugh, farmer.
Best, James, farmer.
Blackstock, George, farmer.
Peake, Robert, farmer.
Blaney, John, farmer.
Blaney, John, farmer, brickmaker.
Bosomworth, Thomas, farmer.
Burwash, William, farmer.
Carr & Co., general merchants.
Carr, John, J.P.,
Carter, Nelson, brickmaker.
Constrow, Hugh, farmer.
Corbould, A., farmer.
Creighton, Jas., farmer.
Derdinger, Emil, blacksmith.
Delater, John, farmer.
Delater, William, farmer.
Docksteader, Adam George, farmer.
Docksteader, Daniel, merchant

**Well Lighted Sample Rooms**

**Headquarters for Commercial Travellers.**

# The Hotel Wilson

**NANAIMO, B. C.**

**Booking Office—Alberni Stage.**

**Stage Leaves Hotel Tuesdays and Fridays at 1:30 p. m.**

**GEO. R. RAYMOND, Prop.**

Docksteader, John, farmer.
Doering, John, farmer.
Edge, George, farmer.
Edge, Samuel, farmer.
Edge, Samuel, jr., farmer and carpenter.
Ferguson, Angus, farmer.
Ferguson, Archibald, laborer.

**FERGUSON, H. M. L., J. P.**

Haney, Thos., farmer.
Haugh, Thos., farmer.
Hinch, John, farmer.
Hinch, George, farmer.
Hunt, Edward, laborer.
Hutchison, J. B., engineer.
Isaac, William, farmer.
Isaac, John, farmer.
Jones, Edwin, farmer.
Kendrick, Robert, farmer.
Little, Thomas, farmer.
Lockwood, William Henry, farmer.
McAthany, David, farmer.
McCannell, John, farmer.
McCannell, John, farmer.
McDonald, Alexander, farmer.
Maple Ridge Municipality, Municipal Hall, Port Haney, reeve, Robert Blackstock; clerk, Ernest W. Beckett; collector, A. L. Lazenby, Hammond.
Marshall, Thomas, farmer.
Martin, Origen, farmer.
Morrison, Angus, farmer.
Murgatroyd, William, farmer.
Parkinson, Wm., farmer.
Paterson, Thos., fisherman.
Patterson, Alwin, logger.
Patton, Donald, farmer.
Radcliff, John, farmer.
Read, Thomas, farmer
Reed, Frank, farmer.
Ritchie, Archibald, farmer.
Ritchie, James, farmer.
Ritchie, John, farmer.
Ritchie, John R., farmer.
Ritchie, Roberts, farmer.

Ritchie, Samuel, sr., farmer.
Ritchie, William, farmer.
Robertson, James, farmer.
Robertson, Samuel, farmer.
Scarr, Frank, farmer.
Scott, James, farmer.
Smeadley, William, farmer.
Smith, Gustavus, farmer, and manager fish freezer.
Smith, John, gardener.
Stephens, Robert, farmer.
Stevenson, Alexander, farmer.
Thompson, Robert, farmer.
Tillie, William H., farmer.
Ward, James, farmer.
Webster, Jas. Murray, farmer.
Weeks, E. N., farmer.
White, William, bricklayer.
Wilcock, Michael, farmer.
Wiles, Charles, farmer.
Williams, Alexander, farmer.
Wilson, J. J., farmer.

## PORT IRVING,

See Irving.

At the mouth of the Skeena river, Cassiar district. Mails fortnightly

## PORT KELLS,

(See also Tinhead.)

A post settlement on the south side of the Fraser River in Surrey Municipality. Has station on New Westminster Southern Railway, 11 miles from Westminster, also steamer landing. Port Hammond, on C. P. R. dis. one mile.

Postmaster, John Latta.

Bell, William, rancher.
Black, Thomas, fisherman.
Carroll, Bart., rancher.
Childs, James, farmer.
Duark, Charles Henry, farmer.
Forster, Thomas, M.P.P., farmer.
Gordon, Alex. J., farmer.
Hicks, Ezra Healy, farmer.
Hicks, Herbert, farmer.
Hicks, William, farmer.
Hodder, John J., farmer.
Jenkins, William, farmer.
Jefferson, Henry, farmer.
Kells, Dickson W., farmer.
Kells, Henry, farmer.
Latta, Francis E. (Mrs. John), general store.
Latta, John, postmaster.
Latta, John, jr., asst. postmaster.
Lapsworth, Henry, poultry farmer.
Laurence, George, farmer.
Layfield, George, farmer.
Loye, Wm. C., farmer.
Lyness, Robert Wesley, farmer.
McClarty, Peter, farmer.
McClughan, Samuel, farmer.
McClure, Donald, farmer.
McDonald, John J., farmer.
Matthews, Zacharias, farmer.
Montgomery, John, farmer.
Page, Zeans Daniel, farmer.
Richmond, Charles, Annledale school teacher.
Rowe, —, teacher Port Kells school.
Spiers, Allan, farmer.
Spiers, James, farmer.
Stein, Isaac, farmer.
Stone, Edward, farmer.
Stone, William A., farmer.
Smith, Joseph, dairyman.
Smith, Thomas, farmer.
Slater, William, farmer.
Taylor, Henry, farmer and road contractor.
Thompson, Peter, farmer and carpenter.
Williams, Stephen, farmer.
Yeomans, Charles, farmer.
Yeomans, John, farmer.
Yorkson, Ebenezer, farmer.
Wales, George Henry, farmer.
Wilson, James, farmer.

## PORT LANGFORD,

A steamboat landing on Esperanza Inlet, west cost Vancouver Island.

## PORT MOODY,

A station on the main line of the C. P. R., at the head of Burrard Inlet, 12 miles east of Vancouver and 6 miles from New Westminster; has postoffice and telegraph offices and telephone connection with Vancouver and New Westminster. Mail daily.

Postmaster, Joseph Tay s.

Anderson, Thomas, farmer.
Burrard Inlet, Red Cedar Saw Mill, Cassidy, Cameron and Ramage, mgr.
Butchart, Norval, farmer.

CANADIAN PACIFIC RAILWAY CO.
C. H. Gibbon, agent.
Cassidy, George A.
Cote, Joseph, farmer.
Campbell, Archibald, carpenter.
Dockrill, Joseph, farmer, Sunnyside.
Elson, W.
Ems, John, sec. foreman.
Fr[illegible], George Henry, laborer.

Gibbons, Charles Howard, C.P.R. agent.
Hunt, Geo. J., farmer.
Hutchinson, J., brickyard.
Jackson, David, engineer.
Johnson, John, jr., logger.
Johnson, Frederick, farmer and fisherman.
Johnson, John, hotel.
Johnson, William, laborer.
Jensen, Peter, farmer.
McTimis, Duncan, farmer.
Murray, John, sr.
Murray, John, jr., logger.
Noon, Allan, jr., farmer.
Pickerwig, Joshua, farmer.
Polson, John, farmer.
Readman, James A., clerk.
Scott, John Reese, farmer.
Scott, John Thomas, hotel.
Spillett, William, laborer.
Tay s, Joseph, general merchant and postmaster.
Taylor, John, laborer.
Turner, William, farmer.
Walton, Alfred, farmer.
Walton, John, farmer.
Walton, Thomas, farmer.
Walton, William, section laborer.

## PORT NEVILLE.

(See also Roy.)

A post settlement situated on the east shore of Port Neville Inlet, Johnson Straits, ½ mile from its mouth, in Comox District, 160 miles north of Vancouver from whence it is reached by weekly steamer.

Postmaster, Hans Hansen.

**BURCHETT, ALEXANDER S., J. P.**

Burchett, Elisha C., farmer.
Doig, Ebinezer, rancher and logger.
Hansen, Hans, postmaster.
Maxwell, Winfield Scott, farmer.
Wilson & Peterson ,general store.

## PORT RENFREW.

A steamboat landing and trading post 56 miles west of Victoria.
At the mouth of San Juan River, southwesterly point of Vancouver Island.

Postmaster, J. W. Williams.

Baird, John J., farmer.
Baird, Thomas M., Sr., farmer.
Baird, Thomas M., Jr., farmer.
Blackstaff, Charles, farmer.
Blockley, Arthur, J.P., farmer.
Brown, Chas. Malcolm, farmer.
Cremer, Frank, farmer.
Crompton, Edgar, farmer.
Deakin, A. T., farmer.
Disher, Harry Cornelius, farmer, sec 9, Tp. 10.
Ellis, William Floy, farmer.
Emery, Arthur, farmer.
Emery, Arthur S., farmer.
Emery, William P., farmer.
Fillmore, Albert, farmer.
Furnell, Thomas, farmer.
Grierson, James D., farmer.
Haake, John H., farmer.
Hambly, W. J., farmer.
Hunter, Edward, carpenter.
Hunter, Edward, farmer.
Kirkpatrick, B. Huntley, farmer.
Kirkpatrick, Lewis H., farmer.
Lambard, Philip J., farmer.
Lambard, Wm. J., farmer.
Leavock, Charles, farmer.
McKellie, John, farmer.
McLean, C., farmer.
Morris, David, farmer.
Murray, Allan G., farmer.
Murton, Frederick J., farmer.
Parkinson, George, farmer.
Robinson, Frederick, farmer.
Robinson, Stanley, farmer.
Rosender, Otto, farmer.
Schultz, Emil, farmer.
Tanner, E. F., farmer.
Tanner, H. E., farmer.
Walton, Robert J., farmer.
Wiggs, Alfred, J.P., farmer.
Wiggs, Percy, farmer.
Wilson, Henry, farmer.

**WILLIAMS, JOSEPH W., POSTMASTER AND GENERAL STORE.**

Wowver, A., Vanden, farmer.
Young, Alex., farmer.

## PORTO RICO SIDING.

A station on Nelson and Fort Sheppard railway, 13 miles from Nelson.

Canadian Pacific Exploration, Ltd., Porto Rico mine.
Noel, Henry, general store and hotel.

## PORT SIMPSON,

Now called Fort Simpson.

## PORT SAN JUAN,

(P. O., Port Renfrew.)

A settlement and telegraph station on the Straits of San Juan.

## PREVOST ISLAND,

A lighthouse station on Main steamer channel. Islands district, Gulf of Georgia, one mile from Pender Island P.O.

**Richardson, John, farmer, lighthouse keeper and game-keeper.**

## PRIESTS VALLEY,

A settlement in the Yale district Nearest postoffice, Vernon.

## PRINCETON,

(See also Granite Creek.)

A post settlement on the Similkameen river, near Vermillion Forks, Southern, Yale district.
Nearest railway station and telegraph office Spence's Bridge, 110 miles. Kamloops dis. 132 miles. Lower Nicola 75 miles.

**Postmaster, C. E. Thomas.**

Allison, R. W., rancher.
Asp, Chas., rancher.
**Bromley, John H., rancher.**
**Carlson, August, rancher.**
**Cole, Thomas, rancher.**
**Cook & Co., merchants.**
**H. Webb, manager.**
**Findlay, M., rancher.**
**Gibson, Luke, rancher and blacksmith.**
**Holmes, Walter, rancher.**
**Jamison, Mrs. James, wid., rancher.**
**Jamison, Robert, rancher.**
**Jamison, Walter, trapper.**
**Kennedy, H., rancher.**
**Lamont, Angus, rancher.**
**Norman, John, rancher.**
**Norman, John, rancher.**
Oelrich, A. F., rancher.
Oelrich, Fred. C., rancher.
Pearce, Samuel, rancher.
**Sandes, Samuel, Dixon, J.P., rancher and butcher.**
**Sommers, Kit, rancher.**
**Thomas, Chas. E., merchant and postmaster.**
**Thomas, W. H., carpenter.**
**Vermillion Forks mining and Development Co., Ltd., (fgn.), London, W. J. Waterman manager.**
**Wallace, James, hotel keeper.**
**Waterman, W. J., mining engineer and hydraulic miner.**
**Webb, H., mgr. for Cook & Co.**
**Kwong Yuen & Co., general merchants.**

## PROCTOR'S LANDING.

(See Balfour.)

A steamboat landing opposite Balfour, P. O. Balfour, now known as Kootenay City.

## QUADRA,

(P. O. Denman Island.)

## QUAMICHAN,

(See also Duncan.)

Situated in North Cowichan Municipality.
Cowichan district. Railway station and telegraph office Duncans, dis. 2 miles; steamboat landing, Maple Bay, dis. 5 miles. Has Episcopal church, R. C. church and convent Methodist church and public school.

**Postmaster, Ada J. Jones.**

**Allard, Maxame, laborer.**
**Blyth, W. E., farmer.**
**Elkington, W. H., J.P., gentleman.**
**Hands, Jonathan Griffith, M.D., school teacher.**
**Hicks, Beach, Edward H., farmer.**
**Humphrey, John, carpenter.**
**Jaynes, W. P., general store.**
**Kingston, C. N., farmer.**
**Kingston, W., farmer.**
**Leakey, Arthur, farmer.**
**Leakey, Rev. John A., rector St. Peter's**
**Leather, F. S., farmer.**
**Morley, Walter, bricklayer.**
**Ridge, William, farmer.**
**Robotham, Mrs. O. G., widow.**
**Rondeault, Rev. Father.**
**Simpson, H. H., artist.**
**Sisters St. Ann, convent.**
**Skinner, Ernest M., C.E. and farmer.**
**Seory, Rev. Father.**
**Ticehurst, R. Frank, farmer.**
**Van Goethem, Rev. Father.**
**Wittome, James, Henry, farmer.**
**Wood, Thomas Anthony farmer, and reeve, North Cowichan.**

## QUATHIASKI COVE.

(See also Herian Bay, Read Island and Valdez Island.)

A steamer landing on Valdez Island, 7 miles south of Seymour Narrows, Comox District, and 40 miles from Nanaimo.

Fidcock, Bros. & Co., general merchants.
Fidcock, Reginald H., Indian agent.
Walker, Rev. Robert John, Methodist missionary.

## QUATSINO.

(See also Coal Harbor and Winter Harbor.)

A post settlement on the west coast of Vancouver Island, near its northern extremity, 300 miles from Victoria. A Norwegian Colony and school are at this point.

Postmaster, T. J. Norgar.

Berg, H. O. resident prospector for Spokane company.
Fregon, Edward, general store.
Hunt, William.
Nordstrom, Christopher, speculator.
Nordstrom, Fred, gentleman.
Norgar, T. J., general store and post-office.
Varney, Henry, farmer.

## QUEEN CHARLOTTE ISLANDS.

(See also Massett.)

Situated on the northern coast, they are about 100 miles wide, and the extreme length is about 180 miles; they are mountainous and heavily timbered. Massett and Skidegate Inlet are the chief trading stations. Anthracite and bituminous coal beds are found here. The fur seal industry and fish oil works are the principal industries.

## QUESNELLE.

(See also Cottonwood.)

A town on the banks of the Fraser river at the mouth of the Quesnelle river, in Cariboo district. Has money order postoffice and savings bank. Telegraph office, and a flour and sawmill. Nearest railway station, Ashcroft, distance, 225 miles. Episcopal church and public school. Situated at upper end of navigation on Upper Fraser River, thence to Soda Creek, Barkerville, dis. 60 miles.

Postmaster, Archibald McNaughton.

Anderson, David H., prov. constable.
Armstrong, Charles, hotel.
Baker, August, farmer.
Barlow, Abraham, J.P., gen. store.
Belanger, Donat, laborer.
Belanger, Gabriel.
Benfield, R., miner.
Betts, Gerald Luckyn, civil engineer and surveyor, supt. Cottonwood and Fraser River Gold Fields.
Blair, Charles, laborer.
Blair, John Henry, laborer.
Bohannon, S. H., butcher and farmer, Alexandria.
Bouchie, Edward, laborer.
Bouchie, William, farmer and ferryman.
Bouchie, Wm. J., laborer.
Bowron, Mrs. John, agent C.P.R.
Brown, N., miner.
Callanan, Michael, physician and surgeon.

CANADIAN PACIFIC RY TELEGRAPH
Mrs. John E. Bowron, agent.
Carson, Alfred, farmer and blacksmith.
Craig, James, laborer.
Campbell, Rev. Duncan, Presbyterian.
Clarke (Nichols S.) & Rogers, blacksmith's and woodworkers.
Cottonwood & Fraser River Gold Fields Co., Ltd. (hydraulic), C. Tetley mgr., Vancouver, Gerald L. Betts, supt.
Craighead, Dr., mgr. Mining Dredger Co. (of Chicago).
Dale, William M., rancher.
Dale, H., miner.
Downs (Stephen) & Olsen (Andrew), farmers, Australian Ranch.
Duclos, Exis, farmer.
Duclos, George.
Devereux, H., miner.
Early, Otis, miner.
Fry, W. C., miner.
Fraser, John Anderson, clerk John Reid.
Gibbony, Frank, miner.
Gilmour, George, miner.
Gordon, Joseph, chicken ranch.
Heiborn, Stephen Lundy, carpenter.
Hoffercamp, A. of Hoffercamp & Johnson.
Hoffercamp and Johnson, Occidental Hotel.
Jervais, H., miner.

Hudson's Bay Co., gen. store, Alex. C. McNab, manager.
Johnston, Albert, of Hoffercamp & J., carpenter.
Johnston, A. J., miner.
Johnston, George C., miner.
Johnston, John Wesley, miner.
Johnston, William, Albert, J.P., farmer and mining broker.
Locke, Alexander, stage driver.
McCaskil, D., dredger mining.
McIsaacs, James A., Hotel Cariboo.
McLean, John, retired.
McLeod, Roderick, miner.
McNaughton, Archibald, hotel and postmaster.
McNevin, Malcolm, miner.
McLaughlin, Charles, miner.
McNab, Alexander C., mgr. H. B. Co.
Marion, T., general store.
Marshall, James, miner.
Maxwell, Thomas, teamster.
Menominee & Marinette Hydraulic Mining Co. (fgn.), R. J. Sawyer, supt.
Nine Mile Claim, hydraulic, Wm. A. Johnston, supt. (Menomene, Mich).
North B. C. Navigation C., Ltd., James Reid, manager.
(Stephen Tingley and Capt. John Irving directors.)
The North Star Co. (hydraulic), of Meomene, Mich., Wm. Albert Johnston, supt.
Olsen, Andrew, farmer, of Downs & Olson.
Olsen, Fredk., miner.
Oriolle, Maurice, miner.
Patterson, James E., laborer.
Perkins, David F. M., clerk James Reid.
Perkins, H., miner.
Poppenwell, A., miner.
Pouquette, Charles, packer.
Proudfoot, Edward, miner.
Quesnelle Prospecting Co., Chas. F. Law mgr., Vancouver.
Reid, Hon., James, senator, gen. merchant, saw and flour mills.
Schroupe, K., miner.
Shepherd, Charles, farmer.
Shepherd, James, farm-laborer.
Sifib, James, miner.
Smith, F. L., teacher.
Smith, A. S., miner.
Staebler, Christian, farmer.
St. Laurent, Joseph H., Govt. road supt.
Tetereux, H., miner.
Tobin, H. W., miner.
Walsh, J. E., miner.
Wilkinson, Edward, blacksmith.
Williams, Sidney, surveyor.
Young, George, carpenter.
Zuru, R., miner.
Wah Lee, general store.
Yen Wah, general store.

## QUESNELLE FORKS.

A mining camp and postoffice in the Keithley division, electoral district of Cariboo. At the first forks of the Quesnelle river, 75 miles from the Fraser. Nearest telegraph and express offices, Soda Creek, distance, 54 miles, or 150 Mile House. Railway station, Ashcroft, 190 miles. This is a central place for the miners, and during the winter months, when not able to work, they stop in this place. Has government office for recording mining claims.

Postmaster, Wm. Stephenson.

Bain, James G., constable.
Bell, Peter Warren, mgr. general store for Golden River Quesnelle, Ltd.
California Con. M. Co.
Consolidated Cariboo Hydraulic Mining Co., Ltd., John B. Hobson, mgr.
Dupont, Edward, bookkeeper G. R. Q. Ltd.
Golden River Quesnelle, Ltd., Joseph Hunter, manager.
Government agent and mining recorder, William Stephenson, J.P.
Harvey, James Swan, miner.
Hobson, H. B., bookkeeper C. Hyd. Co.
Hobson & Warner, mining engineers.
Hunter, Robert, millwright.
Maude Hy. M. Co.
McDonald, Malcolm, laborer.
McIntosh Bros, Allan and Duncan, portable saw mill.
McRae, John, general merchant and hotel.
McRae, John, millwright.
McRae, William, clerk.
Metz, John, miner and trapper.
Moore, James, miner.
Moore, Joseph, miner.
Nixon John Joseph, foreman G. R. Q. Ltd.
South Fork Hydraulic M. Co., Ltd.

**STEPHENSON, W., POSTMASTER.**

Victoria Consolidated Co.
Veith & Borland, general merchants, branch of 150 Mile House.
Veith, Henry J., mgr. Veith & Borland.
Warner, L. F., jr., C.E. and mining engineer Cariboo H. M. Co.
Fook, Sang Lung, general merchant.
Kin Fong, general store.
Low Quan, Chinese gen. merchant.
Wo Sang, general store.

## QUILCHENA,

(See also Nicola Lake, Lower Nicola Rockford and Minnie Lake.)

A post settlement in the Nicola Valley, on Nicola Lake. Yale district. Nicola Lake distant 8 miles; Spence's Bridge, 60 miles; Kamloops, 50 miles. It is reached by stage. Telegraph Kamloops or Spence's Bridge.

Postmaster, Robt. Charters.

B. C. Cattle Co., Frank W. Jackson, ranch mgr.
Charters, Robert, general merchant and postmaster.
Guichon, Joseph, rancher.
Jackson, Frank W., ranch manager B. C. Cattle Co.
O'Rourke, Edward, Quilchena hotel and rancher.
Riley, Peter, laborer.
Stuart, George John, rancher.
Smith, Robert, farmer.
Wilson, James, farmer.

## READ ISLAND,

(See also Heriot Bay.)

A post settlement in Comox District, just south of Valdez Island, reached by weekly steamer, has public school. Comox, 40 miles; Vancouver 112 miles

Postmaster, E. Wylie.

Anderson, Mrs. Estella M., farmer.
Ashton, George, farmer.
Belanger, Joseph, logger.
Belding, William, logger.
Callahan, Owen, logger.
Darwin, James, logger.
Davis, Richard, farmer.
Ferlatle, John, farmer.
Fitzpatrick, Robert, farmer.
Jones, George, farmer.
La Billois, Joseph, farmer.
McFarlane, Charles, logger.
McPherson, John, logger.
Moggs, John, farmer.
Rea, James, farmer.
Smith, John H., farmer.
Viscent, William, farmer Cortez Island.
Wildgrub, William, farmer.
Wylie, Edgar Wilmot, farmer, trader and postmaster.
Wylie, Harley D., farmer.

## REFUGE BAY,

A fishing station on Porcher Island. Skeena river distant 40 miles.

Cunningham & Son, Dog Fish Oil Factory and Clam Cannery.
Jackson, Samuel, manager C. & Son.

## RENFREW,

(See Port Renfrew.)

## REVELSTOKE,

A town on the main line of the C. P.R. 379 miles east of Vancouver, at second crossing of the Columbia river; has money order postoffice, telegraph and express offices and two chartered banks.
Has Methodist, Presbyterian, Anglican and Roman Catholic churches, public schools. The Bell Telephone Company have an exchange here. It is the distributing point for the West Kootenay district. The Columbia is navigable south to the international boundary, a distance of 200 miles. Steamers are operated by the C.P.R., and make connections with their trains.
The C.P.R. district superintendent and train dispatchers have their headquarters here. There are two newspapers, one semi-weekly and the other weekly Also sawmill, three breweries, one modern establishment with a capacity of 25 barrels per day; public hall, seating capacity 200 It is the distributing point for the five camps of the Revelstoke district, viz., Illecillewaet, Albert Canyon, Trout Lake, Lardeau and Big Bend.

Population, 1898, 2,000.
Revelstoke Board of Trade.
A. R. B. Hearn, pres. C. E. Shaw, sec'y.

Postmaster, F. B. Wells.

Postmaster at station, H. J. Bourne.

ABRAHAMSON BROS.,
(John, Charles, Noah and Andrew),
PROPS. CENTRAL HOTEL,
FRONT STREET.
ALSO QUEEN'S HOTEL,
TROUT LAKE CITY.

## REVELSTOKE.

Abrahamson, Charles, of A. Bros.
Abrahamson, John, of A. Bros.
Abrahamson, William, contractor and builder.
Abraham, Joseph, packer for Laforme.
Adair, Edward, prospector and mining operator.
Adair, Miss May, tailoress, R. T. Wilson.
Agnew, J., brakeman.
Ahlin, Fred & Co. (Charles Johnson), groceries and clothing.
Aikenhead (John) & Co., watchmakers and jewellers.
Allan, John G., agent Dom. Express.
Allan, Oliver H., brewery.
Aman, Charles, J., stationery and tobacconist.
Anderson, Joseph, bartender Columbia house.
ANGLICAN CHURCH—
Rev. Frank Ford.
Archibald, bricklayer and plasterer.
Atkins (Benjamin Richard) & Campbell (Burton Roy), props., Kootenay Mail.
Baker, Fred, C.P.R. storekeeper.
Ball, P., lab., C. P. R.
Bannerman, Wm., bus driver Columbia Hotel.

**BARBER, JOHN ROBT. GUY, JEWELLER AND WATCHMAKER, FRONT ST.**

Barnard, bricklayer and plasterer.
Barnard, Walter, drayman.
Baty, William, bookkeper, W. M. Lawrence.
B. C. Gas Machine Co., R. P. Pettipice and W. T. Love.
Bell, H. A., contractor for C. P. R. hotel.
Bell, Miss Annie, tailoress, R. F. Wilson.
Bell, Wm., brakeman.
Bennett, Edgar A., manager L. F. R. & C. Gold Fields.
Big Five Group Mines, O. D. Hoar, mgr.
Birney, John Andrew, clerk.
Birney, Wm., paint shop, etc.
Birney, Wm. George, painter and paperhanger, McKenzie ave.
Bland, Alfred Edward, clerk.
Bland, John Henry, shoemaker W. Bland.

**BLAND, JOHN JAMES.**
Boots and Shoes and shoemaker, Front st.

Bongard, Ernest, conductor.
Booth, Thomas, laborer, C.P.R.
Bourke, John, of Field & Bourke.

**BOURNE BROS.,**
(Henry J. and Frank H.), general merchants at station: branch at Nakusp, New Denver and Burton City.

Bourne, Edward J., bookkeeper, Bourne Bros.
Bourne, Frank H., of Bourne Bros., res. New Denver.
Bourne, Henry Josiah, managing partner Bourne Bros.
Bradshaw, Thomas W., agent C. P. R.
Braithwaite & Fraser, real estate and mining brokers, Cowan block.
Brennan, —, barber, Revelstoke Hotel.
Brewster, Isaac Turner, sec.-treas. of Carnes Creek Cons. G. M., Ld.
Brookfield, A., brakeman.
Brooks, Wm. Francis, grain, fruit and produce.

**BROWN, HUGH, ARCHIBALD, PROP. UNION HOTEL.**

Brown, Charles, loc. engineer.
Brown, Frank, drug apprentice.
Brown, Harold, clerk post office.
Brown, Wm. M., of Brown & Pool.

**BROWN & POOL, PROPRIETORS. PROPS. COLUMBIA HOUSE, FRONT STREET.**

Bruce, Hugh, brakeman C.P.R.
Brundrett, Harry, brakeman.
Bullock, John, Prov. constable.
Burridge, Edgar, tinsmith W. M. Lawrence.
Calder, Albert, bartender Hotel Victoria.
Caley, John, carpenter C. B. McLean.
Calvert, Ernest, butcher, F. McCarty.
Campbell, Burton Roy, of Atkins & Campbell.
Canada Drug and Book Co., Ltd., Chas. R. McDonald, mgr.

**CANADIAN PACIFIC RAILWAY CO.**
T. W. Bradshaw, agent.

C. P. R. boarding house, Frank McCarty, prop.
C. P. R. Hotel, H. A. Perley, manager.
C.P.R. Restaurant, James Woodside, prop., C.P.R. station.

**CANADIAN PACIFIC RY TELEGRAPH**
John L. Smith, agent.

Cato, Arthur, bartender Gold Hill Saln.

**CENTRAL HOTEL, ABRAHAMSON BROS., PROPS.**

## REVELSTOKE.

Carnes Creek Cons, G. Mines, Ltd., Isaac Turner Brewster, secy.-treas.
Chapman, Herbert Whately, clerk, A. Macdonald & Co.
Chapman, Percy, mgr. A. Macdonald & Co.
Clarke, Percy Paxton, bartender Stockholm House.
Collector of Customs, outport of Revelstoke, T. G. Haig, collector of, near railway station.

**COLUMBIA HOUSE, BROWN & POOL.**

Conway, Fred. J., baggagemen, C. P. R.
Corlett, Geo. B., messenger Dom. Exp.
Corley, B. M., switchman C.P.R.
Cornish, Henry Noble, Gen. Merchant.
County Court, John D. Sibbald, registrar.

**COWAN, HOLTEN, DOWNS CO., WHOLESALE WINES, LIQUORS AND CIGARS. WM. HENRY LEE, MANAGER.**

Cowan, Wm., Cowan, Holten, Downs Co.
Cowles, John, butcher, F. McCarty.
Crage, Wm. Fred., customs broker, of Haig & Crage.
Crawford, Jeanne Dicham, Mayflower Co.
Crawford, Wm., engine turner.
Curnell, R., freight checker, C. P. R.
Currens, Fred., shipper.
Curtis, Geo. Fredk., mgr. McDowell A. W. Co., Ltd.
Curveon, J. F., brakeman.
Dallas, John, saw setter.
Davis, P., brakeman.
Devitt, Alfred, route agent, Dom. Express Co.
Dickinson, J. B., C. B. Hume & Co.
Dier, H. C., operator C.P.R.
Dominion Express Company, J. G. Allan, agent.
Downey, Thomas, chief train dispatcher C. P. Ry.
Downs, Thomas, of Cowan, Holten, Downs Co. and Enterprise Brewery Co.
Doyle, John, bookkeper F. McCarty.
Drew, Benjamin Ernest, Grocer.
Dufault, Peter, of Lund & Dufault.
Dunbar, Daniel A., bartender Columbia House.
Duschesney, Edmond J., C.E., superintendent C.P.R.
Eckman, A. G., laborer C.P.R.
Edwards, Eddie, waiter Hotel Victoria.
Edwards, John, manager Hotel Victoria.
Edwards, Mary, wid. Charles,
Elson, Robert, conductor.
Enterprise Brewing Co. (Charles Holten, Thomas Downs, J. P. Sutherland, brewers.
Equitable Loan & Building Asso., J. D. Sibbald, agent.
Esty, Howard, warehouseman C. B. Hume & Co.
Fallis Bros (Fredk. Geo. and John Albert), general store.
Farrell, Wm., teamster F. McCarty.
Field, Charles M., of Field & Bourke.
Field (Charles M.) & Bourke (John), Senate Saloon, Front st.
Fischer, Bruno, brewer Enterprise Brewing Co.
Fleming, Charles, bus driver Hotel Victoria.
Fleming, Robert, expressman.
Fleming, Wm., drayman.
Ford, Rev. Frank A., vicar Church of England.
Forde, Wm. H., printer Herald.
Foreman, Geo., brakeman.
Forrest, Alexander B., trainmaster C. P. Ry.
Forrest, Frederick Ernest, Mayflower Co.
Forrest, James McGillivray, Mayflower Co.
Foucrault, Geo., brakeman.
Fraser, James, Donald, train despatcher
Fretz, Frank Henry, clerk Pease & Co.
Fretz, L. A., contractor and builder.
Frewing, Wm., plasterer.
Frowey, Edward, bricklayer.
Garrand, Frank, miner.
Geddes, Rev. R. W., Presbyterian.
Gibson, Alex, restaurant.
Gill, James & Co., dry goods.
Goddard, Beverley, loc. eng. C.P.R.
Gold Fields of B. C., Ltd., Joseph D. Graham local mgr., H. Perry Lake mining engineer, Otto Abling consulting engineer. Branch office, Thurlow Island.

**GOLD HILL HOTEL.**
Frank Vandall, prop.

Gordon, Robert, blacksmith.
Gorman, Pat., free miner.
Government office, John Drinkwater Sibbald, Gold Comm. and Govt. Agent.
Graham, Joseph Dee, local mgr. Gold Fields of B. C., Ltd., Waverley Mine and Tangier Mine.
Graham, Thomas, bookkeeper Goldfield of B. C., Ltd.
Grant, Thos., clerk W. M. Lawrence.

## REVELSTOKE.

Greasley, Wm., driver F. McCarty.
Grogan, Geo. Edw., editor Revelstoke Herald.

**HAIG & CRAGE,**
**MINING, REAL ESTATE AND INSURANCE.**

Haig, Thomas Livingstone.
Hamilton, Frank, porter Revelstoke Htl.
Hamilton, Fred., bartender Union Htl.
Hamilton, Wm., bartender Oriental Htl.
Hanburg, Herbert, fitter C.P.R.
Hanson, Charles E., watchmaker.
Harvey, (Prince Albert) & McCarter, (Geo. Smith, barristers & solicitors, Molson's Bank blk., also Fort Steele.
Harwood, Erb., planerman.
Hayes, Joseph, bus driver Central Htl.
Hayes, Joseph, blacksmith, for J. McMahon.
Heard, George, barber J. Morgan.
Hearn, Arthur Richard Babington, mgr. Imperial Bank of Canada.
Heller, Theodore, tailor for Wilson.

**HENDERSON PUBLISHING CO., Ltd.**
**PUBLISHERS OF**
**THE BRITISH COLUMBIA**
**GAZETTEER & DIRECTORY**
**JAMES HENDERSON, MAN. DIR.,**
**HEAD OFFICE, VICTORIA.**

Hill Bros., saw mill.
Hillier, Thos., contractor and builder.
Hills, George, tailor, Lower Town.
Hoar, O. D., mgr. Big Five Group in Lardeau.
Hobson, Alex., clerk, Browne Bros.
Hodgins, Richard Erwin, clerk, A. Macdonald & Co.
Hodgins, W., brakeman.

**HOTEL VICTORIA,**
**CHARLES HOLTEN, PROP.,**
**JAMES EDWARDS, MGR.**
**FRONT ST.**

Holten, Charles, of Cowan, Holten, Downs Co., and Enterprise Brewing Co., and prop. Victoria Hotel.
Hopgood, John, conductor.

**HOTEL REVELSTOKE,**
**H. A. PERLEY, MANAGER.**

Howson, Robt., of R. Howson & Co.
Howson, R. & Co., furniture and undertaker
Hume, C. B. & Co. (Clarence Burpee, H. and Charles Fredk. Lindmark), gen. store.
Hume, Clarence Burpee, of C. B. Hume & Co.

**HULL, J. R., & CO.,**
**BUTCHERS,**
**BRANCH OF KAMLOOPS.**
**JAMES I. WOODROW, MANAGER.**

Hoyland, Robert, brakeman.
Hull, John Roper, of J. R. Hull & Co., res Kamloops.
Hume, Robt. Murray, clerk C. B. Hume & Co.
Hutcheson & Co (John and George H. and Geo. Monford), grocers and produce, also Armstrong.
Hutcheson, George, of Hutcheson & Co., res. Armstrong, B.C.
Hutcheson, James Cameron, drayman.

**IMPERIAL BANK OF CANADA.**
**A. R. B. HEARN, Manager.**

Ideal Furniture Co., John Savage, jr., mgr.
Inland Revenue, T. L. Haig, sub-collector.
Jackson, Edwin Stewart, clerk H. M. Coursier.
Jackson, W. A., yardmaster C.P.R.
Jeffs, Thomas W., of McKechnie & Jeffs.
Jenkins, David, shoemaker.
Johnson Arthur Revelstoke Herald.
Johnson, Charles, of Fred Ahlin & Co.
Johnson, George, butcher J. R. Hull & Co.
Johnson, K. D., J. C., accountant Molsons Bank.
Jones, Wm. H., freight checker C.P.R.
Kennedy, Peter, watchman.
Kernaghan, J., contractor and builder.
Kettleson, Fred. Simon, compositor Herald.
Kincade, Abraham E., free miner.
Kirkpatrick, Thomas, bridge supt. C.P.R
Kootenay, Mail (weekly), Atkins & Campbell, props.
Laforme, George, packer and forwarder, ranch at Downie creek.
Lake, H. Perry, mining engineer, Goldfields of B.C., Ltd.
Lane, Ray, herder J. R. Hull & Co.
Laughton, John, bartender Central Htl.
Law, Wm. J., merchant tailor, McKenzie ave.
Lawrence, Wm., caretaker Bourne Bros.

**LAWRENCE, WILLIAM MACRAE,**
**HARDWARE AND TINSMITHING.**

Lawson, Bruce A., bookkeeper, C. B. Hume & Co.
Lawson, John, conductor.

## REVELSTOKE.

Lee, Hattie, clerk Canada Drug and Book Co., Ltd.
Lee, Wm., Henry, mgr. Cowan, Holten Downs Co.
Lee, Wm. John, brakeman C.P.R.
Lendrum, —., trustee Smelter Townsite.
Levesque, Peter, bartender Hotel Victoria.
Lewis, Evan Oliver, baker for A. N. Smith.
Lewis, George, driver J. R. Hull & Co.
Lewis John, sawyer for Robinson.
Lewis, Thomas, blacksmith C.P.R.
Lindmark, Charles Frederick, J.P., of E.B.Houme & Co.
Little, James, loc. engineer.
Lillooet, Fraser River and Cariboo Gold Fields, Ltd., Edgar A. Bennett, gen. manager.
Livingstone, L. M., clerk, Bourne Bros.
Lodge, Jennie, dressmaker H. N. Coursier.
Long, James E., brewery.
Love, W. T., of B. C. Gas Machine Co.
Lovering, Henry L., Fruit and Confection
Lund (Gustav) & Dufault (Peter), mining Exchange Hotel.
Lusk, Thomas, packer for Laforme.

**MACDONALD, A. & COMPANY, WHOLESALE GROCERS AND GENERAL MERCHANTS. PERCY CHAPMAN MANAGER. ALSO WINNIPEG AND NELSON.**

McCarter, Geo. Smith, of Harvey & McCarter.
McClague, James, baker.
McConnell, Andrew, freight clerk C.P.R.
McCrum, Joseph, conductor.

**MCCARTY, FRANK, COLD STORAGE WAREHOUSE.**

Wholesale and retail butcher and C. P. R. boarding house.

McDonald, Chas. R., mgr. Canada Drug and Book Co., Ltd.
McDonald, D. A., freight checker C.P.R.
McDonald, Daniel, bellboy Hotel Victoria.
McDonald, Sandy, bartender Revelstoke Hotel.
McDowell, Atkins, Watson Co., Ltd druggists, Geo. F. Curtis, mgr.
McGregor, George Charles.
McKechnie (Wm. Boyd) & Jeffs, (Thos W., physicians and surgeons and private hospital.
McKechnie, Wm. Boyd, of McKechnie & Jeffs.
McLauchlin, W. E., freight checker C. P. R.
McLean, —., plasterer.
McLean, Charles B., architect and builder, Front st.
McLean, Ernest Hugh S., physician and surgeon.
McLean, Ralph R., asst. postmaster, Revelstoke P.O.
McMahon, Jas., blacksmith.
McMahon, Samuel, blacksmith for J. McMahon.
McManus, Daniel, telegraph operator C. P. R.
McNeil, Amadee, barber, Front st.
McRae, Alex, Prov. constable.
McTaggart, Luther Lawrence, clerk C. B. Hume & Co.
McTavish, Grahame, clerk Imperial bk.
Mallock, John, physician.
Mannering, Herbert, fitter C.P.R.
Manning & Spencer, Saw Mill.
Manufacturers' Life Insurance Co., F. W. Lang, agent.
Martin, Lesa, music teacher and stenographer.
Mathias, Philip Frederick, pastry cook, bds Central Hotel.
Matheson, Robert, dentist, also Kamloops.
METHODIST CHURCH—
Rev. S. J. Thompson, pastor.
Millard, James G., messenger Dominion Express.
Mining Exchange Hotel, Lund & Dufault.
Mining recorder, Wm. G. Paxton.
Mitchell, Charles W., freight checker.
Matthews, Stewart, brakeman.
Mosley, Fredk., engine turner.

**MOLSONS BANK, J. D. MOLSON, MANAGER, McKENZIE AVE., COR. FIRST ST.**

Monford, George, of Hutchison & Co.
Moore, G., switchman, C. P. R.
Morgan, Joseph, barber, cigars and confectionery, Front.
Morris, Wm., clerk H. N. Coursier.
Northey, Alice, dressmaker H. N. Coursier.
Moscrop, Richard, loc. engineer.
Muir, D., night yardmaster C.P.R.
Muir, Rev. P. D., Presbyterian.
Mullin, Wm., bus driver Union Hotel.
Murphy, James, barrister, Cowan block.
Murray, Wm., clerk C. B. Hume & Co.
Nelson, Wm., carpenter C.P.R. shop.
Northey, Alice, dressmaker H. N. Coussier.

## REVELSTOKE.

**ORIENTAL HOTEL,**
**JOHN ALBERT STONE, PROP.**

Nicholson, Wm., loc. engineer.
Ogilvie, Wm. Forrest, conductor C.P.R.
Page, Wm. Richard, Provincial Constable.
Paget, Chas. Barkley of W. B. Pearse & Co.
Paget, Edward Wm. B., clerk W. B. Pease & Co.
Paterson, John Stewart, clerk, Bourne Bros.
Paxton, Wm. Geo., mining recorder and collector.
Pease, W. B. & Co., flour, feed, grocers and commission.
Pease, Wm. B., of W. B. Pease & Co.
Percival, Wm., brakeman.
Perks, John Vincent, bartender Mining Exchange.
Perley, H. A., mgr. C. P. R. Hotel.
Petayvin, Rev. Father, O. M. I., Roman Catholic.
Peterson Hall, (seats 200) First stret, Adam B. Reid, manager.
Petersen, Peter Rasmur, real estate owner.
Pettipiece, Richard Parmeter, of B. C. Gas Machine Co.
Petreth, J., shoemaker
Phipps, Albert E., accountant, Imperial Bank.
Piper & McKenzie, Brick Manufacturers
Pippy & Wright, contractors and builders.
**POOL WM. BODIE,**
of Brown & Pool, Columbia House.
Porter, J. J., brakeman.
Postmaster Revelstoke station, H. J. Bourne, Revelstoke, F. B. Wells, Lower Town.
Pratt, Horace, asst. to supt. C. P. R.
Provincial Building and Loan Association, F. W. Lang, agent.
Ramsay, Wm., paint shop, bds. Oriental Hotel.
Reid, Adam Peattie, mgr. Mayfair C. Co., Petersen's Hall.
Reid, Chas. Edgar, drugs and stationery.
Reid, Edward, brakeman.
Reid, James, travelling auditor C. P. R
Reid, W. R., clerk Bourne Bros.

**REVELSTOKE HERALD,**
**ARTHUR JOHNSON, PUBLISHER.**
**GEO. E. GROGAN, EDITOR.**

Revelstoke Hotel, opposite C. P. R. Depot, H. A. Perley manager.
Revelstoke Hospital, Drs. McKechnie and Jeffs.
Revelstoke Photo Co., Douglas st.
Revelstoke townsite, T. L. Haig, agent.
Revelstoke, Trout Lake & Big Bend Tel. Co., Ld., W. Cowan, manager.
Revelstoke Water, Light & Power Co., Ltd., Wm. Cowan, Pres.; Thompson, E. L. Taylor, sec'y.
Riches, F. A., checker C.P.R.
Ringer, John, planerman.
Roach George, free miner, bds. Stockholm house.
Robinson, Daniel, lumberman.
Robinson, Frederick, saw and plaining Mill.
Robinson, John, engineer.
Ross, Malcolm, shoemaker, Front.
Sampson, Robt. drayman.
Sampson, Robert, coal and wood dealer.
Sands, John, teamster, bds. Stockholm.
Saunders, Samuel L., clerk Bourne Bros.
Savage, John, mgr. Ideal Furniture Co.
Savage, Josiah A., tailor for Wilson.
Scott, Henry, clerk, H. N. Coursier.
Scott, Henry Villers, clerk.
Scott, John Manning.
Shaw, John, Prov. constable.
Sheriff, of Kootenay, Stephen Redgrave, Donald; Chas. E. Shaw deputy.
Sherrin, James, tailor for Wilson.
Shaw, Charles Erskine clerk Govt. office and Deputy Sheriff, and insurance agent.
Sherhan, D., switchman.
Shoemaker, Peter, sausagemaker, F. McCarty.
Sibbald, John Drinkwater, S. M. Gold Comm. and Govt. Agent.
Skinner, Joseph, loc. engineer.
Slimm, Albert Henry, barber and tobacconist.
Smelter Townsite, Lendrum, trustee; Haig & Crage agents.
Smith, Alfred Nicholas, bakery.
Smith & Clark, contractors and builders.
Smith, John Alexander.
Smith, John L., agent C. P. R. Tel.
Smith, Miss Nellie, milliner H. N. Coursier.
Smyth, Hugh, loc. fireman.
Smythe, Mrs. Samuel.
Smythe, Reynald M.
Smythe, Wentworth, Ashton.
Soames, Robert, loc. engineer.
Solloway, Alfred, loc. engineer.
Solloway, Leonard, loc. engineer.
Spinks, Geo., miner, bds. Stockholm house.
Sperman, Daniel W., dispatcher, C. P. R.
Steed, Thos., clerk H. N. Coursier.

**STONE, JOHN ALBERT,**
**PROP. ORIENTAL HOTEL,**
**FRONT STREET.**

Steele, Elmes K., ledger-keeper Imperial Bank.
Sunshine, Ltd., Edgar A. Bennett, gen. mgr., mine near Ferguson.
Sutherland, James Pyle, of Enterprise Brewing Co.
Syden, Ernest, freight checker, C. P. R.
Talareco, P., cobbler.
Taylor, Thomson E. L., sec'y Revelstoke Water, Light and Power Co., Ltd.
Temple, B., messenger C.P.R. supt.
Temple, Chas. Henry, loc. fireman C.P.R
Thomas, Norman, waiter, C.P.R. restaurant.
Thompson, A. C., compositor Mail.
Thompson, Robert, bush foreman.
Thorne, —., clerk post officer.
Tolmison, Wm., loc. engineer.
Toombs, Alex.,

**UNION HOTEL,**
**HUGH A BROWN, PROP.**

Vail, James Wm., journalist and accountant, bds. Central Hotel.
Van, F., brakeman.

**VANDALL, FRANK,**
Prop. Gold Hill hotel.

Vanhorne, Bert, brakeman.
Vickers, Wm. Henry, provincial constable.
Webb, P., laborer C.P.R.
Wells Francis Beddoe, general store and post office at Lower Town.
White, Thos., brakeman.
White, William packer
White, Wm., Q.C., barrister and solicitor.
Wilkinson Miss M .E., stenographer to supt. C. P. R.
Wilson, Chas., tailor R. S. Wilson.
Wilson, Charles White, tailor, R. Wilson.

**WILSON, ROBERT S.,**
Merchant tailor and outfiter:

Wood, John E., contractor and builder.
Woodrow James Isidore, mgr. J. R. Hull & Co.
Woods Rev. J. A., Methodist.
Woodside, James, C.P.R., restaurant.
Wrong, Fred, bartender Gold Hill Sln.
Youmans, Henry W., tinsmith shop.
Charley Sing, laundry.
Hip Chung, laundry.
Nam Sing, laundry.

## RICHMOND MUNICIPALTY,

Situated in the Delta of the Fraser River. Northern portion and comprises Lulu Island, Sea Island and Richmond Island. The Post offices are: Steveston, Lulu Island and Eburne and Terra Nova.

## RICH FIELD

P. O. Barkerville.)

## RICHMOND ISLAND,

See Eburne Post office.

In the New Westminster district, has an area of about 30,000 acres. It embraces Lulu and Sea Islands, including smaller adjacent islands in North and South Arms of the Fraser river. It was incorporated in 1880 and has three postoffices, Lulu Island, Sea Island and North Arm.

Agriculture, fishing and almon canneries are the chief industries.

## RISKE CREEK,

Post office called Chilcotin.

A ranching settlement in Williams Lake, division of Cariboo district, 40 miles from Soda Creek. Mails weekly, Ashcroft dis. 170 miles.

Postmaster, Frederick M. Beecher.

Beaumont, F. M., stock raiser.
Beecher, Frederick M., saw and grist mill and stock raiser.
Brown, John, rancher.
Cassidy, E. C. cowboy.
Dester, Gerald, general store.
Drummond, M. G., J.P. stock raiser.
Durrell H. stock raiser
Jameson, J., horse ranch.
Moon C. overseer
McTaggart John sawyer.
Nortenberg, Dan.
Pinebbeck, William, blacksmith and rancher.
Ross M. D., stock raiser.
Ross M. Y., stock raiser.
Stobie A W., cowboy.
Sword, Thomas, packer.
Vedan, Louis, farmer.
Wyley Moses, stock raiser.

## RITAVILLE.

A logging camp for the B. C. S. & R. Co.'s saw mill, Trail, situated on the west side Columbia river, opposite Waterloo, 7 miles below Robson.

## RIVERS INLET,

(See also Wanborough.)

On the north shore, at the head of Rivers Inlet. Fishing is the principal industry. Mail fortnightly from Victoria, dis. 270 miles.

Postmaster, H. J. Kirkland.

Anglo-British Columbia Packing Co., Ltd.
Bernard, Carl., netman.
Brunswick Canning Co., Geo. I. Wilson, agent, Vancouver.
Buttimer, Fred, manager.
Brett, W. F., storekeeper.
British Columbia Canning Co., Herbert J. Kirkland mgr.
Findlay, Durham, & Brodie, agents.
Clough, George M., cannery foreman
Collins, John, engineman.
Gibson, William H., Indian teacher.
Good Hope Cannery, Robert Woods, mgr.
Grant, S., timekeeper.
Kirkland, Herbert J., manager.
McDermid, Hugh C., bookkeeper.
Nicholson, Harry L., canneryman.
Oliver, A. W., carpenter.
Rivers Inlet Cannery, Victoria Cannery and saw mill.
Steacy, Ben., blacksmith.
Vancouver Packing Co., Tuener, Beeton & Co., agents.
Wadhams, E. A., cannery, also of Point Roberts, Blaine, Wash.
Willy, A. C., saw mill foreman.

## RIVERSIDE.

See Abbotsford and Mount Lehman post offices.

A settlement and landing on the south side of the Fraser River, 25 miles above New Westminster, in the New Westminster district. Mission station distant 1½ miles, nearest railway station, telegraph and express office. The C.P.R. Mission branch runs through the centre of the settlement. Has telegraph office called Matsqui. Daily steamers from New Westminster. The Roman Catholic mission have a farm of 2,000 acres. The valley reclaimed by the Matsqui dyke contains 20,000 acres. Industries principally dairying and stock raising.

## ROBSON.

A town on the Columbia river 12 miles below Lower Arrow Lake, the terminus of the Columbia & Kootenay railway. The C.P.R. Co.'s steamers make connections here for Nelson and all points north and south. The Columbia & Western railway to Rossland commences across the river where there will probably be a new townsite; has post-office, express and telegraph. Sawmill capacity, 25,000 ft. per day. Nelson dis. 28 miles, Arrowhead 125 miles, Trail 25 miles.

Postmaster, F. C. Beer.

Arcuse, F., section foreman C. P. R.
Beer & Co., general merchants.
Beer, Frank R. C., postmastr.
CANADIAN PACIFIC RAILWAY CO.
Edward R. Redpath agent.
Levesqui, Louis, prop. Robson Hotel.
Mailloux Joseph Elias, clerk Robson Hotel.
Payne, Mrs., boarding house.
Robson Mill Co. sawmills,
Geo. Washington Gray, in charge for the court.
Walcroft, Chas., C.P.R. wharfinger.

## ROBSON SPUR.

A steamboat landing on the Columbia river at the mouth of the Kootenay river, 4 miles below Robson. used only at low water.

## ROCK CREEK.

A post settlement 70 miles from Penticton, between Midway, 12 miles, and Camp McKinney, 12 miles; also reached via Marcus, Wash., triweekly.
at the Junction of Rock Creek and Kettleriver.

Postmaster, G. B. Taylor.

Beecher, H., farmer.
Bradford, Geo. A., farmer.
Bubar, Bayard, farmer.
Bubar, Frank, farmer.
Buckley, Oscar, farmer.
Conkie, William H., farmer.
Copeland, James, miner.
Curry, Thomas, farmer and miner.
Dietz, Charles, farmer and miner.
Donahue, Andrew, miner.
Edwards, William, farmer and miner.
Gillis, Allan, farmer.
Grant, James S., farmer and miner.
Haynes, Val., farmer.
Haynes, Wm., farmer.
Hozier, Charles William, rancher.
Ingram B., rancher.
Johnston, Robert Cullin, farmer.
Larsen (Sam) & McCuaig (Malcolm), hotel.
Lindsay, John, farmer.
LumKee, general store.
McCallum, John, farmer.
Martin, E. R., farmer.
Noon, M., farmer.
Ord, John, farmer and miner.
Pittenridge, Charles Edward, farmer.
Pittenridge, Henry S., hotel and rancher.
Patterson, Thomas W., farmer.
Taylor & Co., general merchants.
Ah Kee, general store.

## ROCK CREEK,

A steamboat landing 3 miles above Trail on the Columbia river.

## ROCKFORD,

(See also Stump Lake.)

A country postoffice in the Nicola Valley, Yale district, 5 miles from head of Nicola Lake. Mail twice a week. Nearest railway, telegraph and express office, Kamloops, dis. 35 miles. Its principal industries are stock raising and mining. Has Presbyterian and Methodist churches and public school.

Postmaster, Robert Scott.

Aird, James, rancher.
Fraser, George, rancher.
Fraser, John, rancher.
Jones, Thomas H., rancher.
Lauder, Joseph D., J.P., rancher, res. at Kamloops.
Lauder, Wm. M., rancher.
McDonald, Wm. R., rancher, Napier Lake.
Madden, James, rancher.
Moore, John, gentl man

VANCOUVER
Floral Company,
Cor. Burrard and Melville Sts.
VANCOUVER, B. C.
Bouquets, Funeral Designs and all Floral Work a Specialty
Tel. 109. JAMES PONT, Manager.

Moore, Samuel, rancher.
Nichols, William, rancher.
Palmer, James, Malcolm, rancher.
Palmer, William Fredk., rancher.
Peterson, John, rancher.
Scott, Robert, rancher and postmaster.
Scott, Samuel James P., rancher.
Scott, Wm. A., rancher.
Tannahill, John, rancher.
Tannahill, Thomas, rancher.

## ROCKY POINT,

(See also Metchosin.)

A post settlement, 25 miles from Victoria. In Metchosin district, near Race Rocks.

Post master, T. Parker.

Argyle, Frederick, farmer.
Argyle, Thomas, farmer.
Ball, Charles, farmer.
Beltz, William, farmer.
Beyantson, George, farmer.
Chidley, Edmund, farmer.
Eastwood, Frederick, light house-keeper, Race Rocks.
Kidman, Alfred, farmer.
Parker, Arthur.
Parker, Thomas, postmaster and farmer.
Parker, W. H.
Reid, John.
Reid, Thomas.
Vine, Edward, farmer, Pedler Inlet.

## ROGERS PASS,

A station on the main line of the C.P.R., 427 miles east of Vancouver, and 31 miles west of Donald, in the East Kootenay district. Has telegraph office and money order post-office. Mails daily Revelstoke, dis. 48 miles west.

Postmaster, W. Cator.

Armstrong, Willis John, engineer.
Cadden, Wm., watchman.

CANADIAN PACIFIC RAILWAY CO.
Wm. Cator, agent.
Grimes, Wm. H., condr.
Lord, J., brakeman C.P.R.
Maxwell, Chas. C., line repairer.
Simons, John, engineer.
Tolloway, Leonard J., engineer.
Vayo, Frank, lineman.

## ROSEBERY,

A town on the Nakusp & Slocan branch of the C.P.R., at the mouth of Wilson Creek on Slocan Lake, 20 miles from Nakusp and 12 miles from Sandon. Has telegraph office.

Postmaster, Thomas F. Struthers.

BEATTIE, ARCHIBALD MURRAY, MANAGER
ROSEBERRY TOWNSITE CO.

B. C. Ore Sampling Co., Ltd., W. E. Ostrander, manager.

CANADIAN PACIFIC RAILWAY CO.
D. L. Taylor, agent.
Hill Bros., (Wilson and Alfred), sawmil at head of Slocan Lake.
Nault, J. T., Rosebery Hotel.
Rogers, George, clerk T. F. S.
Roseberry Power and Electric Light Co.
Roseberry Townsite Co., A. M. Beattie manager.
Seaman, Wm., master steamer Slocan,
"Slocan" str., Wm. Seaman master, Wm. G. Christie, chief engineer, John A. McDonald purser.
Smith, G. A., operator C.P.R.
Struthers, Thomas Francis, general merchant and postmaster.
Vanstone, G. S., chicken ranch.
"Wm. Hunter," str. Slocan Trading & Nav. Co., Geo. L. Esterbrook, master; George Graham, purser.

## ROSEDALE,

(See also Chilliwack.)

A post settlement, Chilliwack distant 7 miles east. In Chilliwack Municipality. Agassiz nearest railway station, dis. 5 miles. Baptist church and public school.

Postmaster, A. Hamilton.

Bartlett, B., farmer.
Bartlett, James, farmer.
Caverdabe, Thomas, farmer.
Chapman, John, farmer.
Ellis, David D., farmer.
Ennis, Arthur, farmer.
Ennis, David, farmer.
Ennis, William, farmer.
Gilbert, Milton, farmer.
Henderson, Isaac M., farmer.
Henderson, Samuel C., farmer and builder.
Hamilton, Isaac, farmer.
Hamilton, Robert, farmer.
Hamilton, Archie, farmer.
Hamilton, William, farmer.
James, Arthur, farmer.
James, David, farmer.
James, John, farmer.
Karr, David, farmer.
Lewis, Miss E., school teacher.
McGrapt, Patrick, carpenter.
McLeod, John, blacksmith.
Mercer, James S., farmer.
Muirhead, Rufus James, farmer.
Muirhead, Fred, farmer.
Muirhead, James R., farmer.
Munroe, Charles, farmer.
Munroe, Duncan, farmer.
Munroe, James, farmer.
Nevin, David, blacksmith.
Peat, Albert, farmer.

## ROSS PEAK,

A station on the main line of the C. P.R. 8 miles east of Illecillewaet, 416 miles east of Vancouver, in the West Kootenay district. Mails daily. Has telegraph office.

## ROSENHEIM,

A townsite on the east side of Upper Arrow Lake, 4 miles southeast of Arrowhead, 35 miles from Revelstoke.

Lillooet, Fraser River & Cariboo Gold Co., Ltd.

## ROSS RANCH,

(Post office Agassiz.)

A flag station on the C.P.R., dis. 8 miles from Chilliwack.

Ross, A. W., rancher

# CITY OF ROSSLAND,

The city of Rossland is situated at the base of Red Mountain, 7 miles in a direct line west of the town of Trail on the Columbia river, and 8 miles north of the International boundary line, at an altitude of over 4,000 feet above the Columbia river. It is reached by the Canadian Pacific Railway Company's steamers from Arrowhead to Robson, and the Columbian & Western Railway. The Red Mountain Railway also connects with Northport, Wash., 18 miles distant on the Columbia river, and thence to Spokane, a distance of 150 miles. The mines which have given the city its impetus were first staked in 1890, but for one reason or another they attracted no general attention until the autumn of 1894. Since that time the whole ground immediately surrounding Rossland has been staked off into claims, which are now numbered by the hundreds.

Ross Thompson took up the original townsite as a pre-emption in 1892, and had it surveyed in 1894, calling it after himself.

Incorporation was granted the new city in the summer of 1897, and shortly afterwards work progressed rapidly, opening out streets, laying sewers and putting the city in the right shape for its ever-increasing development. A water works system and electric light plant are already in operation under the management of a private corporation. An electric power plant, to be utilized principally for mining purposes has been installed at Boddington Falls on the Kootenay river, over 30 miles distant, and affords cheap and convenient working power. There are also saw miles, breweries, opera house with a seating capacity of 1,300, telephone exchange and trunk line connections with Trail, Nelson and Spokane.

The principal religious bodies have their own church buildings, and the secret societies are well represented. The head offices of a large number of mining companies operating throughout the Kootenay district are located here. Has three chartered banks, telegraph, express and money order post offices. The population is increasing rapidly, and the city now ranks as the third in the province.

Mayor, H. S. Wallace.

City Clerk and Treasurer, W. McQueen.
City Engineer, H. B. Smith, C.E.
Assessor and collector and license inspector, Wm. Harp.
Health Inspector, S. Forteath.
Police Magistrate, G. A. Jordan.
Chief of Police, John S. Ingram.
Police Sergeant, Alex. McGowan.
Chief Fire Dept., Wilson D. McKinnon.
Asst. Chief, F. D., J. Squires.

Aldermen, C. O. Lalonde, A. S. Goodeve, John S. Clute, Jun., Ross Thompson, John A. Barrett and John Edgren.

ROSSLAND BOARD OF TRADE—president, J. B. McArthur; vice-president, J. S. C. Fraser; secretary, John McKane.

Postmaster, Wm. Wadds.

**ABBOTT & HART-McHARG,**

**BARRISTERS & SOLICITORS,**

**CITY SOLICITORS,**

**29 EAST COLUMBIA AVE.**

Abbott, John Louis Graham, of Abbott & Hart-McHarg, res. Kootenay ave. near Butte.
Abbott, Mrs. Jennie, dressmaker, 45 E. Columbia ave.
Abbotsford Gold Mining Co., Ltd., Arthur Marsh, pres.; Ed. Baillie, sec'y-treas.

## CITY OF ROSSLAND.

Abe Lincoln G. M. Co., Ltd., A. A. Phillips, pres., Olympia, W. F. Newell-secretary, W. T. McDonald, manager. Imperial block.
Adams, Chas. Edward, clerk, Edward Baillie.
Adams, Del. Roy, carpenter, 122 Le Roi ave. E
Adams, Mrs. Ellen, res. Hotel Allan.
Adams, Robt., miner War Eagle mine.
Aguer, J. B., lab., Le Roi mine.
Alaska Gold Fields Syndicae, Ltd., Chas. R. Hamilton, atty.
Albany G. M. Co., E. Columbia ave.
Alberta Gold Mining Co., (fgn.), James Hunter, reg. atty., 120 W. Columbia.
Albert, Tony, miner, res. Spokane ave, near 1st ave.
Alf Gold Mining Co. Ltd., Lloyd Harris pres., W. G. Elliott, sec'y; Abbott & Hart-McHaig, solicitors.
Algonquin G. M. & Dev. Co., Hon. T. Mayne Daly pres., A. C. Galt, secy-treas.
Algonquin Mining Co., Ltd., (fgn.), London, Edwin Durant attorney.
Allan, James Bayne, clerk post office.
Allan, James B., clerk, postoffice.

**ALLAN, MARGARET ELLEN, Prop., THE HOTEL ALLAN, 2, 4, 6 AND 8 W. COLUMBIA AVE.**

Allan Restaurant, Washington St, near 1st ave. R. Allan prop.
Allan, W. Gesner, prop. Rossland Record.
Allen, Alex., engineer Centre Star G. M. C., res. 2nd ave. and Davis.
Allen, John, police constable.
Allen, Robert Alex. restaurant, 35 N. Washington.
Allen, Thos., miner Le Roi mine.
Allen, Wm., of Le Roi Brewing Co., Le Roi ave.
Alexander, Wm., topman Le Roi mine.
Alloway, Miss Josie, cashier White House, 17 W. Columbia ave.
Almstrom, J. E., prop. Victoria Hotel, Le Roi, bet. Washington and Spokane.
Alpine Group, A. B. Mackenzie, agent,
Alwilda G. M. & Dev. Co., Ltd., Dr. T. H. Little, pres.; R. McGregor, sec.-treas., Toronto; J. W. Thorton, gen. mgr.; John Bray, asst. sec.,
American Eagle G. M. Co., Ltd., R. O. Pollett agent E. Columbia.
Anadconda Cons. G. M. Co., Ltd., Jas. R. Cranson, pres.; Davison Castles, sec'y-treas.
Anderson, Edward, wireman R. W. & L. Co., First ave west.
Anderson, Frank, bartender, Victoria Hotel.
Anderson, Isaac, miner Nickle Plate mine.
Anderson, James, teller Bank of B. N. A., res. over bank.
Anderson, Lewis W., baggage master C. & W. Ry., res. Columbia ave., near St. Paul.
Anderson, Robt., clerk Thomas & Smith, 229 W. Columbia.
Anderson, Thomas, accountant, 13 W. Columbia ave.
Anderson, William Henry Brett of White House Co., 17 W. Columbia av.
Andrew, Robert, clerk 111 E. Columbia.
Anthony, Charles, miner 27½ W. Columbia.
Aptaker, Abraham, tobacconist and musical instruments, N. Spokane.
Archer, Walter Chas., mining operator and notary, N. Washington.
Archibald, Logan, second-hand goods, Washington, cor. 1st ave.
Armstrong & McLaren, props. Brunswick hotel, 21 E. Columbia.

**ARMSTRONG, RICHARD WALLACE, BARRISTER AND SOLICITOR,** 43½ E. Columbia avenue.

Arlington Restaurant, J. W. Thompson, prop., Spokane.
Armstrong, Thos. H., of Armstrong & McLaren.
Arnold, Henry Frederick, res near C. & W. "Y."
Arthur (Richard C.) & Pretty (Fred. Wm.) painters and paper hangers, 115 E. Columbia.
Arthur, Richard C., painter and paper hanger, Le Roi ave., near Butte.
Ashby, Mrs. C. A., laundry, 2nd ave.
Ashwell, George Horatio Webb, clerk Martin Bros.
Askew, Chas., clerk, 4 E. Columbia ave.
Asmus, Rudolph, brew master, Le Roi Brewing Co.
Astley, John, William, mining engineer, 3 S. Lincoln.
Athelstan, Gold Mining Co., Geo. T. Crane, pres.; F. E. Snodgrass, sec'y-treas., Spokane; F. H. Oliver, mgr., 10½ E. Columbia ave.
Atkinson, Hubert Wilbur, of McGregor, Atkinson & Co., E. Columbia.
Atkinson, Miss Jennie, dressmaker, 41 E. Columbia.

## CITY OF ROSSLAND.

Atlantic Pacific Exp. Syndicate, Ltd., John R. Reavis, pres.; W. S. Deacon, sec'y.
Atlas Fire Insurance Co., Harris Kennedy & Co., agents.
Atlas Mining and Dev. Co., Ltd., Dr. A. W. Kennedy, pres.; John Bray, sec'y.
Avery, Edward, compositor, Rossland Miner.
Badger-Tourmaline G. M. Co., Ltd., R. F. Dodd, pres.; F. C. Lawe, sec'y-treas, 29 E. Columbia ave.
Bagart, Eldrose Henry, carpenter, res. 2nd ave., near Davis.
Baggs, Thos. S., baker, res. Washington near 4th ave.
Baillie, Edward, accountant and broker, 33 East Columbia ave., res. Le Roi, near Lincoln.
Bailey, Tom, miner Centre Star mine.
Baker, George, Pioneer liver stable, res Spokane near 1st ave.
Baldwin, Clifton Arthur, gents' furnishings and merchant tailor, 11 E. Columbia ave.
res. 38 First ave. E.
Baltimore G. M. & Dev. Co., Ltd., Capt. Alvin Neal, pres., Port Huron, Mich.; John W. Heistner gen. mgr., 22 E. Columbia ave.
Balfour, Ed. J., helper, War Eagle mine.

**BANK OF BRITISH NORTH AMERICA, THE,**
**WM. T. OLIVER, Manager,**
**5 E. COLUMBIA AVE.**

**BANK OF MONTREAL,**
**J. S. CHISHOLM FRASER,**
**35 W. COLUMBIA AVE. Manager.**

Banks, Wm., machinist, res. Washington, near 3rd ave.
Bannerman, David A., prop. St. Paul House.
Bannett, Bernard, mgr., 42 E. Columbia, Rossland Auction rooms.
Baptist Church (First), cor. 1st and Montechristo, Rev. J. Harden Best, pastor.
Bard, Chas., carpenter, res. Washington, near 4th ave
Bardon, D., foreman, Josie mine.
Bark, A. C., assayer and chemist, Le Roi mine.
Barker, Fred., foreman, Rossland Miner
Barkdall, John P., printer, Rosslander, bds. Central Hotel.
Barman, John, blacksmith Iron Mask Mine, rms. Washington near 4th ave.
Barnes, Christian Oscar, bookkeeper Kamloops M. & Dev. Co., 121 W. Columbia ave.
Barres, James H., wagon maker, Columbia ave., near Cliff.
Barr, Robert A., tobacconist, 22 North Washington.
Barrett, John Albert, mgr. Rossland W'h'se and Transfer Co., res. Davis, cor. Thompson ave.
Barrett (Thos.) & Hansen (Anton, shoemakers, etc., N. Spokane.

**BAUER, FRITZ WILHELM,**
**MINING AND STOCK BROKER,**
**34 EAST COLUMBIA AVE.**

Bayne, —., broker, rooms 138 E. Columbia.
Bealey Investment & Trust Co., Ltd., of Greenwood City. Head office 23 W. Columbia Ave.

**BEALEY, THE R. J. CO., LTD.,**
**George Wm. Richardson, successor.**
**MINES, REAL ESTATE**
**AND INSURANCE.**
**23 W. COLUMBIA AVE.**

Beardsley, Wm. H., prop. Bigelow Hse., 2nd ave.
Beam, George carpenter, Le Roi ave. near Moneta.
Beamish, Becher, prospector, res. Lincoln, near 3rd ave.
Beatty, W. R., undertaker, Commercial Alley, res. Nickel Plate Flat.
Beaver G. M. Co., Reddin Jackson Co., Ld., agents, 108 W. Columbia.

**BECHER, LORNE**
**MINING AGENT AND**
**STOCK BROKER,**
**29 EAST COLUMBIA AVE.**

Becker, Charles E., fruits, produce, etc., N. Washington.
Becker, Margaret, dressmaker, 114 W. Columbia.
Becker, Mathias, miner, res. Thompson avenue.
Bedard, Miss Lillian, mgr. Rossland Opera House,
Beesnahan, D., miner, Iron Mask mine.
Bell, Arthur E., sign writer, Spokane S., near Columbia, res. Washington near 3rd ave.

Bell, James A., bartender, Bellevue Hotel, res. 2nd ave. near Spokane.
Bell, John George, customs broker, 27½ W. Columbia.
Bell, John Thomas, mining operator, Washington cor. 2nd ave.
Bell, Wm. H., prop. Bellevue Hotel, 2nd cor. Washington.
Bellevue Hotel, Wm. H. Bell prop., cor. Washington and 2nd ave.
Bellevue Hotel, Keefe & Co., props., N. Spokane.
Belmont Hotel, McDonald & Murchison. props., 34 1st ave.
Belmont, Isales, res. Le Roi ave., near St. Paul.
Belt, W. G. H., ledger keeper, Bank B. N. A., res. over bank.
Belton, James Clarence, mining operator, 44 E. Columbia ave.
Benn, Charles E., of Benn & Co., res. E. Columbia ave, near Butte.

**BENN & COMPANY,**
(Chas. E. Benn, Roberts, A. Porter and C. M. Cowper-Coles.
**GENERAL AGENTS,**
**MINES AND MINING INVESTMENTS,**
**7 EAST LINCOLN STREET.**

Bennett, Alfred Killan, miner, Le Roi ave.
Bergstrom, Neils B., miner, Spokane near Cook.
Berlin Gold Mining Co., Ltd., O. D. Cassleman, pres.; H. R. Dunlop, sec'y-treas.
Bertolson, Samuel, building contractor, res. cor. 2nd ave. and Lincoln.
Best, Rev. John Harden, pastor First Baptist church, res. cor. 1st ave. and St. Paul.
Beswick, Wm., bartender Clarendon Hotel.
Beverley (Ira W.) & Maloney (David W.), blacksmiths, N. Washington.
Bewley, Claude, clerk, Hunter Bros., 120 W. Columbia.
Bewley, Bernal, bartender Rossland Hotel.
Bewley, F. W., engineer, Le Roi mine.
Bidwell, Chester, driver O. M. Fox & Co.
Big Chief G. M. Co., head office, Vancouver; Col. Tracy, pres.; H. P. McCraney, mng. dir., 18 W. Columbia.
Big Three Gold Mining Co., Ltd., A. F. Galt, pres.; C. E. Galt, sec'y-treas., Montreal; W. Y. Williams, supt.; W. T. McDonald, registered attorney.
Bigelow House (boarding), 2nd ave., bet. Washington and Lincoln.
Birbeck Investment, Security & Savings Co., J. S. Clute, Jr., Solicitor.

**BIRKS, DAVID DALTON,**
**MINING BROKER,**
Imperial block, res. N. Washington

Birks, Thomas Wilberforce, bookkeeper, Imperial block.
Black, Prince M. & M. Co., Ltd., Hector McPherson, trustee.
Black Rock G. M. Co., E. G. Locke, 6 E. Columbia.
Black Eagle Gold Mining Co., J. Wilmshurst supt., E. Columbia.
Blair, —, bookkeeper P. Burns & Co., res 11½ W. Columbia.
Blair, Roland G., mgr. P. Burns & Co.
Blair, Westly A., principal public school, bds. Le Roi, cor. Butte.

**BLAKE, JOHN NETTERVILLE,**
**MINING INVESTMENTS,**
**CONVEYANCER AND NOTARY.**
**1114 EAST COLUMBIA AVE.**
res. Le Roi ave., near St. Paul.

Bleecker, Hudson L., miner, rms. Spokane Hotel.
Blockberger, Fred., U. S. Consular agt., 25 N. Washington.
Blowers, Joseph, carpenter, Commercial Alley.
Blue-Eyed Nellie Mining Co., Harold M. Daly, sec'y.-treas.
Blue Louis pop Blues saw mill pres. and treas. Lion Brewing Co.
Bodega Hotel, 21 N. Washington.

**BOGLE, D. B., Manager,**
**KOOTENAY GOLD FIELDS**
**SYNDICATE, LTD., OF LONDON, ENG.**
**114 WEST COLUMBIA AVE.**

Bohn, J. V., assayer, British-America Corporation, Ltd.
Bolles, J. T., fruits, etc., E. Columbia.
Boucher, Charles, bartender, 102 W. Columbia.
Bonner, Wm. S., miner Le Roi, res. Washington near 4th ave.
Bonnyman, David, carpenter, res. Cook ave., near Washington.
Bogart, Ernest, carpenter, Le Roi mine.
Bond, Robert, butcher, P. Burns & Co., 31 Spokane.

## CITY OF ROSSLAND.

Borger, Ole M., stonmason, res. Lincoln near railway track.
Boultbee, John, of Boultbee & Rankin, bds. Hotel Allan.

**BOULTBEE & RANKIN, MINING AND STOCK BROKERS, CONVEYANCERS, NOTARIES, ETC., MARTIN BLOCK, 3 N. WASHINGTON.**

Bowes (Edward) & Kenning (Angus Wyllie), physicians, 29 East Columbia ave.
Bowes, Dr. Edward, M.D., of Bowes & Kenning, res. Le Roi ave., cor. Lincoln.
Bowes Scott & Co., of London, mining and consulting engineers, H. L. Simmonds, agent, 33 E. Columbia.
Bowman, Thomas Martin, law clerk, 43½ E. Columbia, res. Imperial block.
Bowman, Wm. A., miner.
Boyd, Joseph W., supt. New York Kootenay Co., res. Spokane, near 2nd ave.
Boyd, Louis, steward Hotel Allan.
Boyer, Dolph, butcher, 1st ave., near Washington.
Braden, Walter R., grocer, 24 St. Paul.
Bradley, Fred John, painter, 11 E. Lincoln.
Brandon & Golden Crown Mining Co., Hon. T. Mayne Daly, Q.C., pres.; Walter L. Ord, secy.-tr. as., 46 East Columbia avenue.
Bray, John, sec. Atlas M. & D. Co., Ltd., res. near C. & W Ry "Y."
Bray, John, laborer, 20 McGregor Terrace.
Breakenridge, George E., miner, cor. Davis and Le Roi ave. W.
Bremner, James, foreman, Le Roi mine.
Brewster, James, miner, res. Lincoln near 2nd ave.
Bremner, Robt., miner, res. Le Roi ave. near Burns.
Bridgford, Marion Briggs, barber shop, 46 W. Columbia ave.
Brigl'ton, Benjamin, miner Le Roi mine, res Nickel Plate Flat, nr Fourth ave.
Brighton, James, miner, res Nickel Plate Flat, nr Fourth ave.
Bristow, Frank, tinsmith, 26 East Columbia ave.
Bristow, Geo. O., clerk, 38 W. Columbia.
Bristow, John, blacksmith, res. Le Roi ave. E.
British Columbia (Chine Creek) Gold Mines, Ltd., J. L. G. Abbott, reg. attorney.

**BRITISH AMERICA CORPORATION, LIMITED, HON. CHAS. H. MACINTOSH, RESIDENT DIRECTOR, EDWIN DURANT, MANAGER, W. A. CARLYLE, GENERAL SUPT. AND MINING ENGINEER. HEAD OFFICE: 15 AUSTIN FRIARS LONDON, E. C. Chairman: Most Hon. MARQUIS OF DUFFERIN AND AVA. Managing Director: W. WRIGHT Manager: A. B. DALTRY. Secretary: F. A. LABOUCHERE.**

B. C. Electric Co. (foreign), messenger Service, F. D. Wright, mgr. J. M. Bell pres. Tacoma
British Columbia Exploration Co., J. Thomas, pres.; E. N. Ouimette, sec. 8 West Columbia avenue.
B. C. Mills, Timber & Trading Co., Ld. George Fredk. Upham, manager yards at C. & W. Ry. "Y."
British Columbia Finance and Mining Co., Ltd., of London, Eng., James C. Coe Manager and Superintendent, W Columbia.
British Columbia Mining Co., Ltd., (London), Anthony J. McMillan, reg. attorney, 44 E. Columbia ave.
British Columbia (Rossland and Slocan) Syndicate, Ltd., (London), Anthony J. McMillan, gen.-mgr., 44 E. Columbia ave.
British Columbia Smelting and Refining Co. Saw mill dept., J. Robert McKenzie mgr. Yard at C. and W. Ry. "Y."
B.C. Southern Prospecting and Dev. Co., Ltd., pres. and treas., Hon. T. Mayne Daly; J. B. Donald, gen. mgr., 33 E. Columbia.
British Columbia Syndicate, Ld., London, Eng., A. D. Provand, pres.; C. R. Hamilton, vice-pres.; T. S. Gilmore, secy. 16 E. Columbia ave.
British Columbia Town Properties Syndicate, Ltd. (fgn.), head office London, Eng., Daly & Hamilton agents.
British East Kootenay Syndicate, Ltd., M. F. Jephcott, reg. atty., Pilot Bay, Abbott & Hart-McHay, solicitors.
Broadhagen, Paul, machine man, Le Roi mine.
Brock, Wm. E. V., gunsmith and locksmith, Reverse st.
Brodevius, John, carpenter, res Second ave., nr Davies st.

## CITY OF ROSSLAND.

Brook, Mark, carman, Centre Star mine
Brown, A. O. L., insurance canvasser, 46 E. Columbia.
Brown, Colin Campbell, clerk Steen & Co., bds. Kootenay Hotel.
Brown, George J., house owner, res Spokane nr Second ave.
Brown, Jed. R., teamster, 10 W Columbia ave.
Brown, Samuel M., manager Rossland & B. C. Transfer Co., W. Columbia ave.
Brown, Thomas, carpenter, res rear Washington st, nr Fourth ave.
Brown, Thos. H., stationary engineer.
Brownlee, Wm., painter, at 115 E. Columbia.
Bruce G. M. Co., Ltd., A. S. Goodeve, pres., A. N. Paterson, sec'y, 19 East Columbia ave.
Brunswick Hotel, Armstrong & McLaren, props., 21 E Columbia ave.
Bryant, Fred., engineer, Rossland Red Mountain G. M. Co.
Buchanan, A. H., miner, Columbia and Kootenay mine.
Buckingham Gold Mining Co., Ltd., J. S. Clute, jr.
Buffalo Gold Mining Co., Ltd., W. G. Merryweather, pres.; J. H. Good, sec.-treas.
Buffalo Gold M. Co. (fgn.), H. M. Moreley, sec'y-treas.; Roy H. Clarke, reg. atty., 44 W. Columbia.
Burbank, Clarence Asa, watchmaker, 10 W. Columbia.
Burden, Thomas, shaftsman, Le Roi
Burke, John M., broker, 107 W. Columbia, res. Spokane, Wash.,

**BURNETT, KENNETH LUMSDEN, PROVINCIAL LAND SURVEYOR, 23 WEST COLUMBIA AVENUE.** res. Monte Cristo, near First ave.

Burns, Michael, miner War Eagle, res Columbia nr Monita st.

**BURNS, P. & CO., WHOLESALE AND RETAIL BUTCHERS. 31 N. SPOKANE ST.**

Burns, Patrick, of P. Burns & Co., res. Nelson.
Burnside, Chas., carpenter, cor 1st ave. and Butte.
Burr Bros. (Edgar Elmer Frank S.), blacksmiths, South Spokane.
Burr, Charles A., clerk, War Eagle
Burritt, Nelson A., mgr. Columbia Bottling Works Lion Brewery, res. Trail.
Burton City Townsite, D. D. Birks, agt., Imperial Block.
Burton, Henry C., agent N. P. Express, 19 West Columbia ave.
Business Property Investment Syndicate, Ltd., Richard T. Dabney, pres.; M. R. Staight, sec'y.-treas, Imperial block.
Butte Gold Copper Mining Co.,
Butte Hotel, E. J. Davenport, prop., 126 W. Columbia ave.
Buttler, Wm., miner, War Eagle mine.
Byers, Wm., lumberman Le Roi mine.
Bymberg, John, miner, War Eagle mine.
Byrne, John, painter, rms 122 Le Roi ave. E.

**CAIE, JOSEPH C., BROKER, IMPERIAL BLOCK.**

Cain, Wm. J., miner, Columbia & Kootenay mine, Earl st., nr 2nd ave.
California Gold Mining Co. (fgn.), W. T. McDonald, reg. atty., Imperial block.
Calvert, James Thos., painter, 1st ave, nr Monte Cristo
Cambridge Gold Mining Co., Ltd., R. J. Bealey, pres.; Geo. R. Killan, sec'y-treas., 23 W. Columbia ave.
Cameron, Archibald, notary public and commr. for oaths, 136 W. Columbia.
Cameron, Charles H. M., clerk, 14 W. Columbia.
Cameron, John J., railroad contractor, Grand Union Hotel.
Cameron, Saul, building contractor, 2nd ave., nr Day's st.
Camp, C. D. laborer, Le Roi mine.
Campbell, Alex. Colin, mgr Pacific Tea Co., 38 W. Columbia.
Campbell, Alex. M., blacksmith, Columbia & Kootenay, 11 E. Lincoln.
Campbell, Duncan, physician, 114 W. Columbia.
Campbell, Edwin, of Edwin Campbell & Co.
Campbell, Edwin & Company, mining brokers and insurance agents, 9 E. Columbia.
Campbell, Hugh D., miner, rms Le Roi ave., nr Butte.
Campbell, John, blacksmith, res Washington st., nr 2nd ave.
Campbell, Joseph, mining foreman, bds. Bellview Hotel.
Campbell, Mrs. Mable Adelaide, stenographer, 27 W. Columbia ave, res.
Campbell, L. A., manager, West Kootenay Power and Light Co., 48 E. Columbia ave.

## CITY OF ROSSLAND.

Campbell, Robert S., mining operator, Imperial block.
Campbell, William Alexander, of St. Paul Gold Mining Co.
Camper, E. M., machineman, Columbia & Kootenay Ry.
Campion, John, clerk, 102 E. Columbia.
Cambridge G. M. Co., R. G. Beasley, pres.; H. S. Wallis, vice-pres.; Claude A. Crogan, secy.; 23 W. Columbia.
Canada Mutual M. & Dev. Co., Ltd., Dr. Landerkin, M. P., Pres.; John Harris, agent, 34 E. Columbia avenue.
Canada Western G. M. and Exp. Co., Ltd., Arthur Marsh, pres.; C. O'Brien Reddin, gen. mgr.; Edward Baillie, sec'y.
Canadian Fire Ins. Co., W. L. Orde, agent, E Columbia.
Canadian Gold Fields Syndicate, Ltd., Howard C. Walters, president and managing director, John C. Drewry, sec.-treas. and manager at mine.
Canadian G. M. Co., Ltd., Robt. Scott, pres.; Edward Hewitt sec.treas.; 3 N. Lincoln.
Canadian Mutual Loan & Inv. Co., Jno. McKane, agent, E Columbia.

**CANADIAN PACIFIC EXPLORATION, LTD.,**
**A. B. IRWIN, GEN. MANAGER,**
**EARL, COR. FIRST AVENUE.**

Canadian Pacific Gold Fields Exploration and Mining Co., Ltd.,

**CANADIAN PACIFIC RAILWAY CO.**
A. B. Mackenzie, city passenger agt., P. G. Denison, freight agent, office 28 East Columbia avenue.

**CANADIAN PACIFIC RY TELEGRAPH**
W. C. Fraser, manager, 42 E. Columbia.

**CANADIAN RAND DRILL CO.**
**F. R. MENDENHALL, AGENT.**
**30 E. COLUMBIA AVE.**

Carbonate Silver Mining Co., Ltd. A. F. Corbin, sec., 16 E. Columbia.
Carey, Frank Patrick, clerk 30 1st ave. west.
Cariboo Creek & Canadian M. & D. Co., Ltd., Francis Clemow, pres, Leo. H. Schmidt, sec.-treas, 10½ E. Columbia.
Carlson, John, tailor at 40 W. Columbia.
Carlton-Hood G. M. Co., Ltd., T. Mayne Daly, Pres.; J. Austin Payzant, Secretary, E Columbia ave.

**CARLYLE, SMITH & CO.,**
(James, D. C., James, S. F., and Frank Conruyt.)
**MINES AND MINING,**
**43 EAST COLUMBIA AVE.,**
**ALSO 2 STRAND ST., LIVERPOOL.**

Carlyle, James D., of Carlyle, Smith & Co., 44 E. Columbia.
Carlyle, W. A., general supt. and mining engineer British-America Corporation, Ltd.
Carpenter, Charles S., mining operator, 114 W Columbia ave.,
Carpenter (W. J.) & Co. (Geo. Edward) Miller), photographers, 26½ E. Columbia ave.
Carr, Victor, mining broker, Columbia ave., cor Cliff.
Carson, Kit., tailor, at 26 E. Columbia. res Spokane st., n 1st ave.
Carter, John W., machinist, Columbia ave., nr Butte st.
Carter, Max., bartender Hotel Allan.
Casgriff, David, miner Centre Star, res Washington st, nr 4th ave.
Casselman, Benjamin F., lumberman, res Le Roi ave., nr Butte.
Casselman, Orren D., Pres. Lode Star M. & Dev. Co., Ltd., E Columbia ave.
Castle Mountain M. & Dev. Co., Ltd., A. C. Galt, mgr. dir.; W. H. Cooper, sec'y.; 6 E. Columbia ave.
Castles, Davison, clerk, Rolf's lumber yard.
Cattanach, George, miner, res. rear of Washington st. near 4th ave.
C. & C. Gold M. Co., Ltd., J. L. G. Abbott, secy-treas. E. Columbia ave.
Cavanagh, Chas., miner War Eagle mine.
C. B. & Q. Gold M. & Dev. Co., Ltd., pres., A. E. Dennison; sec'y., M. W. Simpson, 16 W. Columbia.
Celtic Queen G. M. Co., Ltd., Reddin, Jackson & Co., Ltd., agents, 108 W. Columbia ave.
Central Hotel, J. E. Almstrom, prop. rear Le Roi ave. between Spokane and Washington Sts.
Centre Star Hotel, James Dyer, prop., Finn & O'Neill, props. Bar. 2nd ave. near Earl.

## CITY OF ROSSLAND.

Central School, Westly A. Blair, principal.
Central Hotel, Jackson & Almstrom, props. Spokane cor. Le Roi.

**CENTRE STAR MINING & SMELTING CO.**
**OLIVER DURANT, General Manager.**
**48 E. COLUMBIA AVE.**

Ceo, Martin, restaurant, 22 W. Columbia ave.
Challoner, Mitchell & Spring, jewellers and watchmakers, 10 E. Columbia ave., also Victoria city.
Challoner, Wm. Lindsay, of Challoner, Mitchell & Spring, res. Victoria City.
Charles, Edgar, timber agent Red Mtn. Ry.
Chambers, Elias Aaron, of Daniels & Chambers.
Chandler, Harry C., carpenter, res. Washington near 4th ave.
Chandler, John, res. 12 W. Columbia.
Chandler, William Albert, Rossland Candy Co., 12 W. Columbia.
Chantrell John Barstow, 230 East Columbia ave.
Chase, Byron Albert, bookkeeper, Rossland Miner.
Cherry, Tom, miner War Eagle mine. res. 2nd near Davis.
Chestnut, Martin F., of Miller & Chestnut, E. Columbia.
Chesterton, W., clerk, Bank of Montreal, 35 W. Columbia.
Chisholm, Chas., miner, Kootenay ave. near Le Roi ave.
Chisholm, Wm., prospector, Le Roi ave. near Butte.
Christiania-Cascade M. & Dev. Co., Hon. T. Mayne Daly, pres.; J. M. Robinson, secy-treas.

**CHURCH OF ENGLAND, LE ROI AVE.**
**REV. HENRY IRWIN, M. A. OXFORD, RECTOR.**

Cites, Fred B., blacksmith, res. cor. 1st and Butte ave.
City of Rossland offices, 135 E. Columbia ave., near St. Paul.

**CLABON, ARTHUR BRYANT. MINING AND REAL ESTATE BROKER, 14 EAST COLUMBIA AVENUE.**

Clarendon Hotel, David W. Morgan, 17 East Columbia ave.
Clarke, Chas. A., miner, Davis street.
Clark, E. S., compositor Rossland Miner.
Clarke, Herbert W.,
Clark, Thos., machinist, War Eagle mine.
Clifford, Alonzo, miner War Eagle mine.
Clark, John, saddlery and harness, 28 1st ave. west.
Clark, Roy Hughes, mining engineer and asayer, 44 W. Columbia, rms. 111½ E. Columbia.
Clark, Wm. H., blacksmith, Abe Lincoln mine.
Clifton House, John L. Hackelman, prop. 47 W. Columbia Ave.
Cluett, Charles W., asayer, 48 W. Columbia.

**CLUTE, JOHN STILWELL, JR., BARRISTER, SOLICITOR**
of Clute Macdonald & Cronyn, 29 W. Columbia ave., res. 314 Le Roi ave.

Coakley, Dan, engineer Monte Cristo Cons. Mines.
Cochrane, Neil, supt. Annie No. 2 and Campbell mines, E. Columbia.
Coffey, Thos. J., miner, rms. cor. 1st ave and Lincoln.
Cohn, Louis, tailor, 117 W. Columbia.
Coine, John, shoveller Le Roi mine.
Cole, Arthur A., assayer, War Eagle mine.
Cole, John Younglive, mining supt. and operator, 30 E. Columbia.
Coleman, Louis, miner Le Roi mine.
Coleman, Wm., miner Le Roi mine.
Colistro, John, machine miner Le Roi mine.
Collins, Bert, clerk M. Simpson.
Collins Hotel, Jerry Speelman, 11 N. Washington.
Colmorgan, J., miner Cliff Gold mining Co.
Columbia Bottling Works, N. A. Burritt and Louis Blue, props.
Columbia Brewery, Henry Gaul, prop., Spokane st., Gulch.
Columbia-Cariboo Land Co. (Henry Croft, S. Thornton Langley, J. W. Fear and J McTeer Repass) owners Cariboo City townsite.
Columbia Gold Fields Prospecting and Dev. Co., Ltd., Joseph C. Cail, sec'y.; M. R. Staight, gen. mgr. and supt., Imperial block.
Columbia Mining Co., Ltd., (fgn.), Edwin Durant attorney (London).

Columbia & Ontario G. M. Co., Ltd., John Y. Cole, pres. 30 E. Columbia ave

**COLUMBIA & WESTERN RY. CO. DEPOT, COR. LE ROI AND ST. PAUL ST.**
P. G. Dennison, agent.

Commander Mining and Smelting Co., (fgn.), Wm. J. Harris, pres. and mgr., 64 E. Columbia.
Condon, Michael, miner, Nickle Plate Flat, near 4th ave.
Cook Mack, car man Center Star G. M. Co.
Coombe, J. D., miner War Eagle mine.
Combs, James Bird, circulation manager Rossland Miner.
Commercial House, 115½ E. Columbia.
Commercial Union Assurance Co., A. B. Mackenzie,
Cone, Max Wolf, E. Columbia.
Cone, Mrs. Irene, millinery, 31 E. Columbia ave.
Conley, Wm., miner Center Star G. M. Co.
Cook, John R., real estate and mining operator, 6, E. Columbia ave.
Cone, Max Wolf, 31 E. Columbia.
Conly, Luke, teamster, Rossland Whse and T. Co.
Conruyt, Frank, of Carlyle, Smith & Co.
Consolidated Seven Mines Co., Anthony J. McMillan, pres.; Smith Curtis, treas; J. E. Mills, sec'y.
Coombs, Lee, mgr. Steen & Co., bds. Kootenay Hotel.
Coonley, Emerson George, owner Imperial Block.

**COOPER (JAMES), M'F'G. CO., Ltd. MINING MACHINERY, JAMES D. SWORD, MANAGER, 6 EAST COLUMBIA AVENUE.**

Copp, John, brickyard etc., res. Le Roi ave east.
Copper Giant Gold Mining Co., H. B. Smith, pres.; W. G. Merryweather, sec'y-treas.
Copper Queen G. M. & Dev. Co., Ltd., head office, Toronto, macdonald, Clute. & Cronyn, res. agents, 29 W. Columbia.

**COOPER, W. H. & CO., MINING BROKERS, E. COLUMBIA AVE.**

**Well Lighted Sample Rooms**

**Headquarters for Commercial Travellers.**

# The Hotel Wilson

**NANAIMO, B. C.**
**Booking Office—Alberni Stage.**
**Stage Leaves Hotel Tuesdays and Fridays at 1:30 p. m.**
**GEO. R. RAYMOND, Prop.**

Cooper, Major Wm. Henry, of W. H. Cooper & Co., E. Columbia Ave.
Corbin, Arthur F., secy. Rossland Syndicate Co., res. St. Paul near Kootenay.
Corbin, Daniel, pres. Red Mountain Ry. res. Spokane, Wash.
Corbould, Wm. H., gen. mgr. Canadian Pacific Exploration Co., Ltd., Earl cor. 1st ave.
Corneil, Geo., machine man, Monte Cristo Mine, res. N. Washington.
Cornile, Peter, carpenter, res. 2nd ave. near St. Paul.
Corsan, Thomas, bookkeper, Monte Cristo Consolidated G. M. Co.
Cosmos, The (lodging house) Mrs. M. E. Nashwonder 134 E. Columbia.
Costello, Thos., machine man, Josie mine.
Couch, John, miner, War Eagle, res. Lincoln st. near 2nd ave.
Coulthard, Walter L., physician and surgeon, 11½ W. Columbia.
Courtney, Henry Edward Arthur, barrister, W. Columbia avenue.
Costello, Wm. E., clerk, 102 East Columbia.
Cowan, James, rms. Washington, near 1st ave.
Cowan, W. O., ore sorter Le Roi mine.
Coward, Miss Eleanor, dressmaker, 111½ E. Columbia ave.
Cowper-Coles, Commerell Markham, of Benn & Co., res. 2nd ave., cor. Monte Cristo.
Cracker Jack Mining Co., foreign, head office, Spokane, reg. office, 117 E. Columbia ave.
Cramer, Wm. Jay, barber, 112 W. Columbia, res. Earl, near 2nd.

## CITY OF ROSSLAND.

Crane, Geo. T., of Loring, Crane & Snodgrass, res. Spokane, Wash.
Cranston, Albert Barr, bookkeeper res. Traders' Block.
Cranston, James R., Pres. Anaconda Con. G. M. Co., Ld.
Crawford, Robt., res. Davis, cor. Thompson ave.
Creelman, (Angus G.), and Beam (Geo.) contractors and builders, Commercial Alley.

**CREGAN, CLAUDE A**
**AGENT HAMILTON POWDER CO.**
**23 W. COLUMBIA AVE.**

Crescent Dry Goods Co., Ltd., E. M. Kinnear, mgr. 102 E. Columbia.
Creswick, Claude, clerk, 16 E Columbia.
Cronyn, Edward, of Macdonald, Chutt & Cronyn, res. Le Roi ave, near Davis.
Croomey, John, miner, res. 2nd ave. near Davis.
Cross, Mrs. Mary, Spokane st and 1st ave.
Crow (Max) & Morris (Joe), tobacconists, 23 E. Columbia.
Cueliton, M., machine man Josie mine.
Cumberland Gold M. Co., Pres., John Edgren, Secy-Treas., W. H. Folding, 21 W. Columbia.
Cummings, Claude B., carpenter, 1st ave. near Earl.
Cumming, James, shoemaker, 31 1st ave. W.
Cunning, Sam Peter, foreman Nickle Plate mine.
Cunningham, Patrick. Metropolitan Hotel, 42 1st ave.
Cunningham, J., mining superintendent. res. Earl st. near 2nd ave.
Cunningham, P. S., machine man, Le Roi mine.
Currie, Duncan M., machinist, 42 W. Columbia ave.
Currie, Frank, tailor shop, N. Washington, near 2nd ave.
Curtis, Smith, of Curtis & McNish, res. Thompson ave., on cliff.
Cursick, James, miner, War Eagle mine.

**CURTIS & MACNISH,**
**BARRISTERS AND SOLICITORS,**
**26½ EAST COLUMBIA AVENUE.**

Cusack, Wm. Joseph, of O. M. Fox & Co., res. Kootenay ave.
Customs House, port of Rossland, Boswell, Robert McDonald, collector.
Cyr, Simeon, bartender Montreal hotel, res. 11 N. St. Paul.
Dabney, Joseph B., of Dabney & Parker, res. Earl street, near Le Roi.

**DABNEY & PARKER,**
**(JOSEPH B. DABNEY, JOHN LEITCH PARKER, M. E.),**
**MINES AND MINING,**
**29 WEST COLUMBIA AVE.,**
**LONDON OFFICE,**
**7 BROAD STREET AVE. E.C.**

Dagle, Regis Germain, grocer, near Central school.
Daly, Harold Mayne, student-at-law, Daly & Hamilton, res., Earl, near 1st ave.
Daly, Hon. Thos. Mayne, barrister of Daly & Hamilton, res. Earl, near 1st ave.

**DALY & HAMILTON,**
**BARRISTERS & SOLICITORS,**
**33 EAST COLUMBIA AVENUE.**

Damp, Ralph W., surveyor, 1st ave. near Earl.
Danby, William H., accountant, 39 E. Columbia ave.
Dando, John, chief clerk Red Mountain Railway.

**DANGERFIELD, CHARLES,**
**MINING BROKER, IMPERIAL BLOCK**
res. Le Roi ave, East End.

Daniel & Chambers, paints and oil, 26½ E. Columbia ave.
Daniel, Chambers block, 28½ E. Columbia ave.
Daniels, Harry, of Daniels & Chambers.
Darby Mining Co. on Red Mountain.
Davenport, Elijah J., prop. Butte hotel, 126 W. Columbia.
Davey, Frank John, M. E., and assayer, res. Cook ave.
Davidson, James, prospector, res Spokane st., nr 1st ave.
Davis, Francis Marrian, 39 W. Columbia.
Davis, J. L., res. Hotel Allan.
Davis, Titus E., emp. Le Roi mine.
Dawson, J. C., supt. White Bear mine, 30 E. Columbia.
Day, Adolphius G., mgr. Hotel Cardiff, 2nd ave.
Day, Geo. G. mining operator and prop. Cardiff hotel, 2nd ave.
Deacon, Miss Mary, tailoress, 21 West Columbia.

## CITY OF ROSSLAND.

Deacon, William Stearne, of MacNeill & Deacon, bds., Windsor.
Dean, John, broker, 39 E. Columbia.
de Carteret, Philip, Guelph block, lodging, 44 E Columbia.
De Castle, J. P., miner Le Roi mine, rms Spokane Hotel.
Deegan, John, miner, Iron Mask mine.
Deegan, Kate, res. Montreal hotel.
Deegan, R., miner Iron Mask mine.
Deep Creek Mining Co., of Northport, E. Ouimette, Secy. Columbia ave.
Deer Park Gold Mining Co. (foreign), F. J. Mulholland, mgr.
Delacola G. M. Co., E. W. Johnston, pres.; Ross Thompson, treas.; H. Kingsmill, secy., 11 W. Columbia.
Delaney, P., miner War Eagle mine.
Delaware G. M. Co., Redd'n, Jackson & Co., Ld., agents, 108 W. Columbia.
DeMaranville, Geo. F., restaurant, 1st ave west.
Dempsey, Alex. C., painter at 115 E. Columbia.
Dempster, Charles, of M. E. Dempster & Co., res. Union ave, cor. Washington.

**DEMPSTER, M. E. & CO.,**
**MINES, STOCKS, SHARES,**
**CONVEYANCERS AND**
**NOTARIES PUBLIC.**
**43 E. COLUMBIA AVE.**

Denison, P. G., freight agent C.P.R., 28 E. Columbia.
Deschamps, J. S., foreman Blue's sawmill.

Detroit Cons. G. M. Co., Ltd., Hon. F. Mayne Daly, president; H. Kingsmill, Secy, E Columbia ave.
De Vebre, Le Baron, accountant, Bank of Montreal, 33 W. Columbia.

**DEVEREUX, WILLIAM ESSEX,**
**CIVIL ENGINEER & SURVEYOR,**
**36 EAST COLUMBIA AVENUE.**
res. Le Roi ave., cor Butte.

Devine, D., emp. War Eagle mine.
DeVoin Lily L., wid. John L., res. St. Paul, near Columbia ave.
De Voin, Louis L., res St. Paul nr Columbia.
Devon, Gabra, groceries, 14 W. 1st ave.
Diadem G. M. Co., of Toronto, Crawford Anderson & Co. B. C. agents, E. Columbia.
Dick, Alex., mining engineer, 9 N Washington.

Dickinson, David, of Dickinson & Orde. 46 E. Columbia.
Dickinson, Frank, mine dealer, res 2nd ave., nr Spokane.

**ICKINSON & ORDE,**
**MINING AND INVESTMENT**
**BROKERS,**
**FIRE AND ACCIDENT**
**INSURANCE,**
**46 EAST COLUMBIA AVENUE.**

Dickson, Robt. H., emp. Columbia & Kootenay mine.
Dixon, Fred., teamster, Rossland, whse. & T. Co.
Dixon, Thos. C., machinist, 1st ave., nr St. Paul.

**DOBIE, MATTHEW HENRY,**
**MINING BROKER.**
44 E. Columbia ave.

Docherill, Walter Philip, student-at-law, Macdonald, Clute & Cronyn, res. Butte near E. Columbia.
Dodd, Robt. Fulton, mining operator, 29 E. Columbia.
Doell, Charles P. carpenter, Columbia. ave. near Monte Cristo.
Doherty, T. J., chief engineer Josie mine.
Dolan & Bowers, Loon Lake ice dealers.
Dominion Concert Hall, Geo. Owings, prop., cor Le Roi ave. and Spokane st.
Dominion Express Office, James H. Young, agent, 28 E. Columbia.
Dominion Hotel, George Owen, prop., Spokane st and Le Roi ave.
Dominion Plate Glass Ins. Co., A. B. Mackenzie, agent.
Donohhe, Edw., bartender Bellevue Hotel, res cor 1st ave and St. Paul.
Donohue, Katherine, of Keefe & Co, res cor 1st ave and St. Paul.
Donald, J. B., Gen. Mgr. B. C. Southern P. & Dev. Co., Ltd., E Columbia ave.
Donald, John, miner, bds. Bellview hotel.
Donnelly, Pat. emp. Centre Star G. M. Co.
Donavan, Mary G., stenographer, 16 E. Columbia.
Doty, Alma A, of Priest & Doty.
Dougherty, George, tobacconist, N. Spokane.

Dowd, Patrick, prospector, res. head of Spokane.
Drewry, John Climie, sec.-treas. and mgr. Canadian Gold Fields Syndicate, Ld.
Drury, Wm., carpenter, res 1st ave, and Lincoln.
Dube, Oscar, of Myers & Dube, Spokane hotel.
Duplin, Felix, cabinetmaker, 1st ave., between Lincoln and St. Paul.
Duplin, Leslie, cabinetmaker, 1st ave., between Lincoln and St. Paul.
Dunkle George prospector, Iron Horse road.

**DUNDEE GOLD MINING CO., LTD., PRESIDENT, CHARLES DUNDEE, SECRETARY, ERNEST KENNEDY, SUPERINTENDENT, J. L. PARKER, M. E. KENNEDY BROS & PURGOLD, AGENTS. 27 WEST COLUMBIA AVENUE.**

Dunkle Todd, prospector, res. Iron Horse road.
Dunlap, John, building contractor, Kootenay ave., nr Butte st.
Dunlop, Harry Robt., Gen. Mgr., Lode Star G. M. Co., Ltd., 111 E Columbia billiard parlor, 45 E Columbia ave.
Dunn, George L., waiter Windsor hotel.
Dunn, J. A., miner, rms Spokane Hotel.
Dunne, Alf., waiter, res Spokane st nr 2nd ave.
Dunne, Wm., mine owner, 116 Le Roi ave. E.
Durant, Edwin, mgr. British American Corporation, Ld.
Durant, Oliver, gen. mgr. Centre Star M. & Co., Ltd., bds. Hotel Allan.
Duthie, Edgar, teller Bank of Montreal, 35 W. Columbia.
Dyer, James, Prop Centre Star Hotel, 2nd ave, hr Earl.
Eadie, George Marion, photograph studio 121½ E. Columbia.
Eagan, John C., carpenter, res Columbia ave., nr Cliff st.
Eardley, John Henry, bookkeeper, Hunter Bros., res. Columbia ave., nr. Cliff street.
Early Bird G. M. Co., Ltd., R. H. Anderson, sec'y, E. Columbia.
Ealey, Tim, emp. Le Roi mine.
Eastern Star Gold M. Co. (foreign), W. B. Townsend, reg.-agent
East Le Roi Mining Co., Ld., Edwin Durant, attorney.
East St. Louis G. M. Co., Ltd., Wm. N. Dunn, Pres., W. S. Deacon, Secy, 10½ E. Columbia ave.
Eatough, Samuel, blacksmith, h. 2nd ave. near Lincoln.
Edgar, Charles, general timber and land agent, Red Mountain Railway and N. & F. S. Ry., res. St. Paul, near railway track.
Edgar G. M. Co., Ltd., Secy, Edgar A. Green, 13 E Columbia ave.
Edgecombe, Alfred, assayer, 34 E. Columbia.
Edgren, John, miner, res Commercial alley, nr Spokane.
Egan, Hugh, tinner, Martin Bros.
Egan, John G., city editor Rossland miner.
Ehlers, Chas., prop St. Charles Hotel, 219 W Columbia ave.

**ELGIE, THOMAS GOSSAGE, MINING BROKER, 43½ EAST COLUMBIA AVE.**

Elite Photo Studio, 121½ E Columbia, G. M. Eddie, prop.
Elise Gold M. Co., Ld., J. L. Whitney, pres.; Ed. Baillie, secy.-treas.
Ellen Silver M. Co., Reddin & Jackson, Co., Ld., agents.
Ellis, George, prospector, res Lincoln st nr 3rd ave.
Ellis, William Edward, mining operator, res 2nd ave, nr Washington.
Embleton, Thos., grocer, etc., cor Monita and Le Roi ave.
Empey, Arthur, wireman, R. W. & L. Co., Ld.
Emu Gold Mining Syndicate, Ld., London, Eng., Cowper, Coles
Empey Bros., (Frank, Alfred and Fred Edward), grocers, 48 W. Columbia.
Empey, Frank Alfred, of Empey Bros.
Employees Liability Assurance Corporation, Harris, Kennedy & Co., agents, 34 E. Columbia ave.
England, Geo., carpenter Le Roi mine.
Episcopal Church, W Le Roi ave., Rev. H. Irwin, rector.
Equitable G. M. & Dev. Co., Ltd., H. R. Dunlop, Pres.; Leo. H. Schmidt, Secy-Treas., Fred Whitaker, Gen. Mgr., E Columbia ave.
Eric G. M. Co., Geo. E. Pfunder, gen. mgr.; Ed. Baillie, secy.-treas., E. Columbia.
Erickson, Gus., Lumberman Le Roi mine.

Erley, Louis, machinist War Eagle mine 4th ave., nr Washington.
Escalet, Ernest, Kootenay restaurant and hotel, 11 W. Columbia, res. Columbia ave., near St. Paul.
Ethel Group G .M. Co., Ld., John L. Whitney, pres, Joseph Fyfe, secy.-treas., 47 E. Columbia.
Eureka Cons. Gold Mining Co., Ld., Charles R. Hamilton, agent.
Evening Star G. M. Co., Jas. Hunter, reg. atty., 120 W. Columbia.
Evoy, lex. Wm., butcher at 30 N. Washington.
Exchequer G. M. Co., J. S. Clute, jr., pres., 29 W. Columbia ave.
Fairview G. M. Co., Charles S. Carpenter, secy., 114 W. Columbia; head office, Seattle, C. P. Stone, pres.

**FALDING, WILLIAM HENRY, ACCOUNTANT AND CUSTOMS BROKER, 23 WEST COLUMBIA AVE.**
res. Phoenix ave.

Farnsworth, Edwin G., barber, at 17 N. Washington.
Faulkner, Mrs. Bessie housekeeper, Hotel Allan.
Fay, James Andrew, bartender Clarendon.
Fellows, Francis Joseph, asst. supt. of Rossland water & light Co., 202 W. Columbia.
Fellows, Henry Wallace, supt. Rossland water & light Co., 202 W. Columbia.
Fern, Miss Ida Margaret, millinery 26 E. Columbia, branch of Spokane.
Ferrier, Walter F., mining engineer, War Eagle Con. M. & Dev. Co., Ltd.
Field, Chas., lumberman Le Roi mine.
Fife, Wm. H., pres. Ora-Plata Mining Co., Ltd.
Finch, Edward C., gen. mgr. Silver Queen Mining Co., Ltd., 10½ E. Columbia.
Findley, Harold Bruce, dentist, 114 W. Columbia, res. 130 W. Columbia.
Finlaison, Walter Herbert, broker, 29 E. Columbia.
Finn, —., prospector, res. rear Ottawa Hotel.
Finn (Thomas) & O'Neill (Wm.), props., bar at Centre Star Hotel, 2nd ave.
Finverty, Wm., miner Iron Mask mine.
Fisher Maiden Con. M. & Smelting Co., Ltd., (foreign), Frank Watson, pres. and gen. mgr.; C. S. Carpenter, secy-treas., 114 W. Columbia ave.
Fisher, Orvinlle D., teamster, Washington st., near 1st ave.
Fitzmorris, Charles, clerk Rossland W'h'se & Transfer Co.
Fitzsimmons, Chas D., miner rms. Spokane hotel.
Fitzmorris, Thomas, warehouseman Red Mountain Ry.
Fitzwilliams, John, foreman, War Eagle Mine.
Flaherty, Michael, miner, res. Earl st. near 2nd ave.
Flaherty, M. C, miner, War Eagle Mine.
Florence Hotel, 42 N. Washington st.
Floyd, James A., Rossland Dairy, halfway to Trail, depot, N. Washington.
Fogarty, John, miner Le Roi Mine.
Foley, Chas., miner Le Roi Mine.
Foley, E. J., machineman, Le Roi Mine.
Foley, John, miner War Eagle Mine.
Fondey, Charles F., clerk J. D. Sword.

**FORIN PETER McLAREN BARRISTER, SOLICITOR AND NOTARY PUBLIC. 136 W. COLUMBIA AVE.**

Forteath, Samuel, mine owner, res. Victoria ave, near Davis St.
Forster, H. E., Pres. Kamloops Mining & Dev. Co., res. Kamloops.
Fourteen Gold Mines Consolidated, Ld., Col. W. W. D. Turner, pres.; Harry White, vice-pres.; M. A. Green, sec.-treas.
Fox, Otto Max, of O. M. Fox & Co., res. Kootenay ave.

**FOX, O. M. & CO.,**
(Otto Max Fox, Edward Lockwood and Wm. Joseph Cusack.)
**GROCERS, 110 E. COLUMBIA AVE.**

France, Felix, miner, rms. Centre Star Hotel.
Franklin, George Henry, res. W. Columbia.
Franklin, John, lumberman, res. Washington st. near 4th ave.
Fraser, David Chisholm, shoemaker, N. Spokane.
Fraser, Hugh, blacksmith, War Eagle.
Fraser, Hugh, blacksmith War Eagle mine.
Fraser, Andrew Wallace, 117 West Columbia avenue.
Fraser, Daniel, carpenter, Thompson ave. near Waneta st.

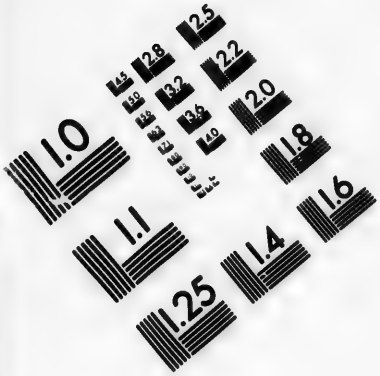

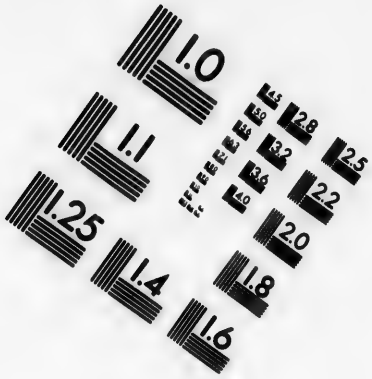

**IMAGE EVALUATION**
**TEST TARGET (MT-3)**

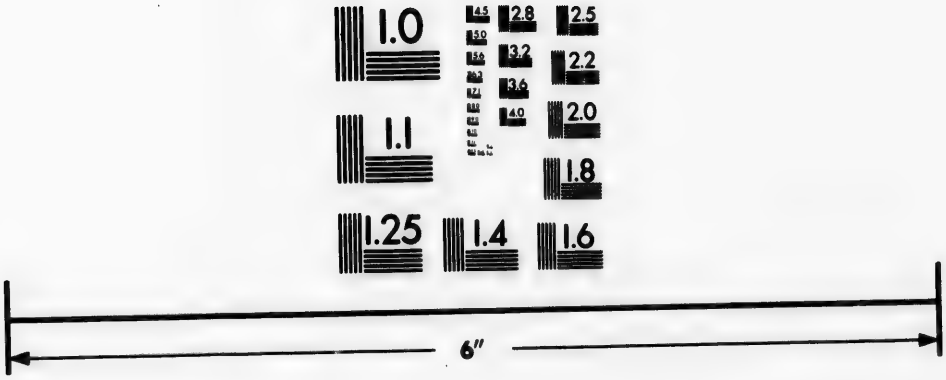

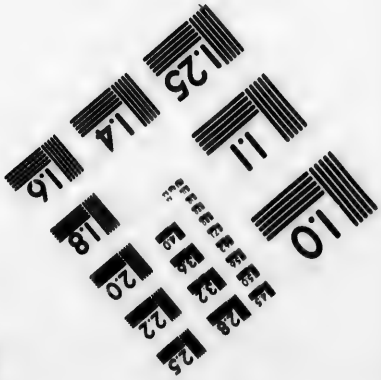

Photographic
Sciences
Corporation

23 WEST MAIN STREET
WEBSTER, N.Y. 14580
(716) 872-4503

2.8
2.5
3.2
2.2
3.6
2.0
4.0
1.1
1.0

## CITY OF ROSSLAND.

Fraser, G. L., master mechanic B. A. Corp., Ltd.
Fraser, John R., fireman War Eagle mine.

**FRASER, JAMES SUTHERLAND CHISHOLM, Manager BANK OF MONTREAL, 35 W. COLUMBIA AVE.**

Fraser, Wm. Cleland, agent C. P. R. telegraph, 42 E. Columbia.
Fraulz, John, lumberman Le Roi mine.
Freece, Mrs., dressmaker, 20 St. Paul.
Freiburg, Chas., miner War Eagle mine.
Frevost, George, carpenter shop, Reverse street.
Fries, Mathias, lock and gunsmith, 1st ave. west.
Fritsch, Albert E., manager International, 13 N. Spokane.
Fronck, Miss Jennie, waitress War Eagle Mine.
Froome, Geo. M., livery and feed stable, 237 W. Columbia ave.
Fry, Alfred C., grocery. Co., 39 W. Columiba ave.
Fry, Henry, res. Washington st.
Fullopina, P., miner, Nickel Plate mine.
Fulton, J. E., real estate and mining. res. Imperial block .
Funk, George, prospector, bds. 22 E. Columbia.
Funk, Wm., expressman, 28½ E. Columbia.
Furlong, Charles, driver 30 N. Washington.
Furlong, Joseph, miner War Eagle mine.
Furlong, Thomas, machine miner Le Roi mine.
Fyfe, Joseph, mining broker, 47 E. Columbia.
Gallagher, Joseph, miner War Eagle mine.
Galt, Alex. Casimer, barrister, 6 E. Columbia, rooms Burns block.
Gambling, Thos., secy. Georgia G. Mining Co., res. on claim.
Gandier, Rev. D. McG., pastor Presbyterian church.
Garnham, Stephen, steward Rossland Club.
Garivoi, Oliver, miner, Washington st. near 4th ave.
Garner, Thos., turner, rms. Centre Star Hotel.
Garnett, Louis, prop. Lancaster House, St. Paul, near Columbia ave.
Garrison, Thomas Bailey, Hotel Kootenay, 9 W. Columbia.
Garvey, Andrew, blacksmith, Nickle Plate Flat, near 4th ave.
Gass Jonathan Blanchard, res. Washington, above track.
Gaul, Henry, prop. Columbia Brewery, Spokane st., Gulch.
Gavin, Wm. Henry, mgr. Review Job Printing House, E. Columbia.
George, Edward, mining operator, 114 W. Columbia.
Georgia G. M. Co., Ltd., Thos. Gambling, sec.
Germania G. M. Co., Ltd., Wm. Roos, pres., J. R. Eden, sec., Berlin, Smith, agent 3 N. Lincoln.
Gerow, David, prospector, res. Lincoln st. near 3rd ave.
Giant Gold Mining Co., Daly & Hamilton agents.
Giant Mining Company, Foreign, H. R. Allen, secretary, Spokane, office 33 E. Columbia.
Gibbons, Wm., teamster, Rossland Whs. & T. Co.
Gibson, Charles Clement, auctioneer, 42 E. Columbia.
Gilchrist, Alex., platserer contractor, S. Lincoln.
Gilchrist, Alex. C., plasterer, Le Roi ave. near St. Paul.
Gilchrist, Colin A., driver Ward & Mackay.
Gill, John, surfaceman Le Roi mine.
Gillan, Charles E., law clerk, Curtis and MacNish, rooms Imperial block.
Gilmore, (Alex. M.) & McCandless, (A.) clothing, furnishings and boots and shoes (of Victoria) 14 W. Columbia.
Gilmore, Thos. S., secy. 16 E. Columbi
Gindetti, A., miner, Nickel Plate mine.
Girdwood, Harold, assayer and chemist, of Parker Girdwood & Co.
Girdwood, James B., millman of Parker Girdwood & Co.
Given, Charles D., mgr. Parsons Produce Co., S. Washington, res. St. Paul, above 1st ave.
Glazan, John, second hand dealer, 23 1st ave. W.
Godfrey, Andrew J., carpenter, Earl st., nr 2nd ave.
Godfrey, Arthur W., carpenter, res Spokane st., nr 2nd ave.
Godfrey, John W., miner War Eagle mine, Earl st., nr 2nd ave.
Godfrey, Wm. E., blacksmith, rms Columbia ave., nr Cliff st.
Goforth, Frank, porter Clarendon Hotel.

Gold Bar Mining & Dev. Co., Ltd., T. Alvin Helm, managing director; J. S. Paterson, sec'y.; 114 W. Columbia.
Gold Cup Syndicte, Roth & Grogan, agents, 30 E Columbia ave.
Gold Hills Dev. & Exp. Co., of Toronto, J. B. McArthur, Western Director.
Gold King Mining Co., Ltd., T. S. Gilmore, sec.-treas., 16 E. Columbia.
Gold and Silver Mines Dev. Co., Ltd., Sir W. P. Howland, pres. G. G. S. Lindsay, secretary, Toronto.
Gold Star Mining Co., Ltd., Lorne Becher
Golden Bell Mining Co., Percy Smith, pres.; Chas. S. Carpenter, secy.; 114 W. Columbia.
Golden Drip Mining and Milling Co., Ltd., pres., R. J. Healey; sec'y., W. G. Merryweather.
Golden Era Prospecting and Dev. Co., Ltd., A. C. Galt, mgn. dir.; W. H. Cooper, sec'y., 6 E. Columbia ave.
Golden Hotel, Gus Wassholm, prop., 32 W. Columbia.
Golden Wedge M. Co., Ltd., Hon. T. Mayne Daly, pres.; W. J. Nelson, sec'y.
Goldie Rene M. Co., John Y. Cole, gen. mgr
Good, James Henry, mining operator, res. N. Washington, near R. M. Ry.
Goodeve Bros. (Wm. Henry & Arthur Samuel), druggists and stationers, 29 E. Columbia.
Good Hope Mining and Milling Co., Ltd., Edward Ballie, sec'y, of Trustees.
Gopher Gold Mining Co., Ltd. Lib., D. M. Linnard, pres., A. H. MacNeill, vice-pres.; A. F. Corbin, sec. treas., 16 E. Columbia.
Gooding, Louis, assayer, Iron Mask, rooms 11½ W. Columbia.
Gordon, W. J., pumpman, Le Roi mine.
Gordon, John C., ledger keeper, Bank of Montreal, 35 W. Columbia.
Gordon, W. J., lumberman, Le Roi mine.
Gosse, Roland, miner, Le Roi mine.
Gow, John R., blacksmith Red Mountain mine, res. 2nd ave., near Spokane.
Grace Darling G. M. Co., Ltd., F. W. Bauer, secretary.
Grace, E. M., job printer, 134 E. Columbia.
Graham, Garet, miner, War Eagle mine.
Graham, James, bartender, Windsor.
Graham, John W., barber, 15 N. Washington, res. St. Paul, near 3rd ave.

**Well Lighted Sample Rooms**

**Headquarters for Commercial Travellers.**

# The Hotel Wilson

**NANAIMO, B. C.**

**Booking Office—Alberni Stage.**

**Stage Leaves Hotel Tuesdays and Fridays at 1:30 p. m.**

**GEO. R. RAYMOND. Prop.**

Graham, Robert H., bartender Hotel Kootenay.
Graham, Thos. & Son (Cranus), Rossland Laundry, 18 E. Columbia.
Graham, W. T., tailor, 101 E. Columbia
Grand Hotel Restaurant, Thos. W. Stack prop. 4 S. Spokane.
Grand Hotel, Stack (Thos.) & McDonald (Christopher), props., S. Spokane.
Grand Prize Mining and Milling Co., (fgn.)

**GRAND UNION HOTEL,**

**GEO. H. GREEN, PROP.,**

**22 EAST COLUMBIA AVE.**

Grand Union Mining and Dev. Co., M. H. Dobie, agent, 44 E. Columbia ave.
Grant, Edward John, stenographer, law clerk, Daly & Hamilton, 33 E. Columbia.
Grant, Melville, teamster, cor. Lincoln and Phoenix.
Grantfield, Patrick, stableman, Red Star Co.
Gray, Donald Emerson, barber shop, N. Washington.
Great Ida G. M. Co., H. Daniels, pres.; H. Halliwill, secy.; F. A. Chambers, treas., 28 E. Columbia.
Great Northern Ry., H. A. Jackson, travelling freight and passenger agent, bds. Hotel Allan.
Great West Life Ins. Co., W. L. Orde agent, E. Columbia.
Great Western G. M. Co., Ltd. (foreign), Spokane, J. J. Moynahan supt. and mgr.
Great Western Mines, B. A. Corp., Wm. S. Haskins, supt.; John Parks, foreman, near Central school.
Great Western Mutual M & Dev. Co., Ltd., Sir Melville Parker, pres.; John A. Smith, mgr.-dir., 3 N. Lincoln.

Greaves, Milton A., bartender, 102 W. Columbia.
Gren, George H., prop. Grand Union Hotel, 22 E. Columbia.
Green, Merritt, Anson, mining operator, Central Hotel.
Green, Rich, miner, Le Roi mine.
Greency, Joseph, miner, Columbia & Kootenay mine.

**GREENING (THE B) WIRE CO, Ltd., W. J. HERALD, BRITISH COLUMBIA AGENT.**
**43 E. COLUMBIA AVE.**

Greening, George Allan, prop. Pacific Hotel, 101 W. Columbia.
Greenley (John) — O'Connell (Henry Stephen), Merchants' Hotel, 9. W. 1st ave.
Greenwall, Louis, bartender International.
Greenwood, George, miner, War Eagle, res. 144 W. Columbia.
Greer, Wm. H., prop. Ottawa Hotel, Washington, near 1st.
Gregory, Geo., machinest, Josie mine.
Gregory, Jas. W., accountant, res. St. Paul, near 1st ave.
Greiger, Rinehold, of Thomas & Greiger, Washington.
Grigg, Wm., miner, Le Roi, Columbia ave.,
Grigor, Robt. W., mining broker, res. Le Roi ave., near St. Paul.
Grogan, Ralph Mainwaring, of Rolt & Grogan.
Guse, Frank, mining operator, res. 2nd ave. near Spokane.
Hackleman, John Larkin, prop. Clifton House, 47 W. Columbia.
Haertel, Hans., hardware, salesman, Hunter Bros.
Hagel, Percy, prospector, res. Washington, near 3rd ave.
Haggarty, Roger, shaftman, Le Roi mine.
Haley, Frank, miner, Iron Mask mine.
Haley, Thomas, butcher, 31 N. Spokane, res. Le Roi ave., near St. Paul.
Halifax Gold Mining Exploration & Development Co., W. J. Whiteside, agent.
Hall, Edwin Barr, res. Le Roi ave., near Cliff.
Hall G. W. Merritt, barber, 23 E. Columbia.
Hall Samuel W., supt. Iron Mask mine, rooms 11½ W. Columbia.
Hall, Wilson T., prospector, 1st ave. near Montecristo.
Hamilton, Charles Robert, of Daly & Hamilton, res. Victoria, cor. Washington.
Hamilton Powder Co., Claude A. Cregan, agent.
Hampton, J., policeman.
Hand, Richard, miner, rms. Spokane Hotel.
Handlen, John Wesley, mining man, bds. War Eagle Hotel.
Hanley, Mrs. Hattie, Atlantic Hotel, 11 W. 1st ave.
Hansen, Anton shoemaker, 34 Spokane.
Hanson, Andrew M. master mechanic Rossland Water & Light Co., res. near Power House.
Harbor, John, miner Le Roi, res. Le Roi ave. near Davis.
Harbour, John, lumberman, Le Roi mine.
Harnet, Con. machine miner, Le Roi mine.
Harp, William, city assessor, collector and license inspector, res. Union ave.
Harper, James, drives Columbia Bottling Works.
Harries, Miss Letitia, stenographer and typewriter, 23 W. Columbia, res. Bellview Hotel.
Harrington, Irving Washington, hostler, 237 W. Columbia.
Harris, Albert, War Eagle mine.
Harris, George, miner, War Eagle, res. 144 W. Columbia.
Harris, Isaac, 22 E. Columbia.
Harris, John, of Harris, Kennedy & Co., res. Kootenay ave.

**HARRIS, KENNEDY & CO.,**
(John Harris, Graham Kennedy.)
**MINING BROKERS, REAL ESTATE AND INSURANCE AGENTS.**

Agents for—
Fire Insurance Co. of North America.
Ontario Accident Insurance Co.
Manufacturers' Guarantee & Accident Insurance Co.,
Employers' Liability Assurance Corporation, Ltd.
**34 EAST COLUMBIA AVE.**

Harris, Daniel, ore sorter, Le Roi, res. 2nd ave near Davis.
Harris, Wm. H., miner, Nickle Plate mine.
Harris, Wm. James, mining operator, 6 E. Columbia.
Harrison, Richard, porter Bellevue Hotel.

Hartley (Wm. Robert) & Co. (Horatio Cherrington), fruits and conf'y., 20 N. Washington.
Hartline, John W., mgr. Red Star Livery and Transfer Co., 1st ave.
Hart - McHarg, William, of Abbott & Hart - McHarg, res. Victoria near Davis.
Hartman, Sorean A., clothing, etc., 37 W. Columbia, res. 1st ave., cor. Monte Cristo.
Hartman, Thorwald C., clerk, 37 W. Columbia.
Harvey, Edwin, hostler, 26 N. Washington.
Harvey, Gus, engineer, War Eagle mine.
Harvey, M. A., feed and sale stables, 26. Washington.
Harvey, Wm., manager 26 N. Washington.
Haskins, W. S., supt. Great Western & Nickle Plate Mines, B. A. Corp., Ltd.
Hastings, Hugh, mining engineer and assayer, Stone Block, 3 S. Lincoln.
Hastings, John B., manager War Eagle Cons. M. and Dev. Co., Ltd.
Hathrup, Edward, dry goods saleman, Hunter Bros.
Hattie Brown Gold Mining Co., E. W. Liljegran, supt., A. B. Mackenzie,
Haultain, H. E. T., mining engineer.
Hawley, James, miner, Iron Mask mine.
Hawley, Wm., miner, Iron Mask mine.
Hayden, Alfred, miner, Le Roi mine.
Hayden, James, telegraph operator, 19 W. Columbia.
Hayden, Thomas Dillon, bds. 17 N. Washington, Hoffman House.
Hayden, Wm., miner, Le Roi mine.
Hayward Bros. & Co., financial, mining and machinery agents, 44 E. Columbia avenue.
Hayward, Chas. Louis N., of H. Bros & Co., res. 44 E. Columbia.
Hazelwood Dairy Co., of Spokane, Ben. G. Webster mgr., basement Bellview Hotel.
Heacock, H. P., mining superintendent.
Headquarters Saloon, Edward Watson, 38 N. Washington, cor 1st ave.
Healy, James ,blacksmith, Centre Star Gold Mining Co.
Heansley, Steve, miner, Rossland Redmountain Gold Mining Co.
Heard, Lotta, milliner, E. Columbia.
Heard, Mrs. Martha, millinery, 109 East Columbia ave.
Heather Bell Gold Mining Co., E. W. Liljegran, srpt.; Thos. Parker, local agent, E. Columbia.
Heath, Aswell, prospector, Columbia ave. near Cliff.
Heimes, Joseph C., grocer, Lincoln near 2nd ave.
Heisner, Capt. John W., mining operator,
Helm, Thomas Alvin, mining supt., res. Atlantic Hotel.
Henager, J. J., mining supt., res. Montecristo near Columbia ave.
Henderson, Hugh, manager Le Roi brewery.
Henderson, James Gordon, tailor at 21 W. Columbia ave.
Henderson, L., supt. Morning Star, rms. 1st ave. near St. Paul.

HENDERSON PUBLISHING CO., Ltd.,
PUBLISHERS OF
THE BRITISH COLUMBIA
GAZETTEER & DIRECTORY
JAMES HENDERSON, MAN. DIR.,
HEAD OFFICE, VICTORIA.

Hendrickson, W. M., physician and surgeon, res. 302 E. Columbia.
Henry (Hanuel Leigh), Ford (Cecil Richard) & Co., grain, etc., 1st ave, cor. Washington.
Henry, Wm. John, clerk, Lockhart & Jordan.
Heusley, Stephen, miner, res. Earl near 2nd ave.
Heichimer, Mrs. Josephine, bds. hse., Earl, near 2nd ave.
Herkimer, Theodore, blacksmith, res. Earl near 2nd ave.
Herena, Fred, miner, War Eagle.
Herald, Wm. John, mfrs. agent, and mechanical engineer, E. Columbia.
Hermsen, Joseph N., B. C. Market, 127 E. Columbia, rooms 29 E. Columbia.
Herrick, Wm., asst. assayer, Iron Mask, rooms 11½ W. Columbia.
Hertley, M., miner, Iron Mask mine.
Hetner, Joseph, machinist, Josie mine.
Herley, M. carpenter, War Eagle mine.
Hickingbottom, Robt. S., vet. surgeon, Montana stables, bds. Allan Hotel.
Hickes, Frank, lumberman, Le Roi mine.
Hickling Arthur, prop. Lancaster Hotel, St. Paul st.
Hicks, John, miner, Le Roi mine.
Higgins, Patrick, miner, War Eagle mine.
Highland, —, foreman Rossland Record.
Highland Hotel, Malcolm W. McLeod, prop., N. Spokane.

## CITY OF ROSSLAND.

Highland Cafe, Spokane N.
Higgins, Peter J., miner, Rossland Red Mountain G. M. Co.
Higgins, Pope, stenographer E. Columbia.

**HINSDALE, FRANK W.,**
**CUSTOMS BROKER AND**
**AGENCY FOR NEW YORK**
**LIFE INSURANCE CO.,**
**NEAR CUSTOMS HOUSE.**

Hill, Wm., machine man Josie mine.
Hillside Silver Mining Co., Ltd., Charles Behrman, pres.; Geo. R. Killan, sec.; 23 W. Columbia ave.
Hiteshue, Charles, merchant tailor, 40 W. Columbia.
Hobbes, H. Frank O., bookkeeper Kennedy bros & Purgold.

**HOBBS, FRANCIS STAPLETON,**
**MINING OPERATOR,**
**EAST COLUMBIA AVENUE,**

Hobbs, Sidney, prop. Bodega saloon, 21 N. Washington.
Hodgkins, Chas. F., miner, Columbia ave., near Montecristo.
Hoffman House, Harry McIntosh. 17 N. Washington.
Hogan, James J., railway conductor, Nickel Plate Trail.
Hogan, Mrs. Jas. J., photographer, Nickel Plate Trail.
Holland, Harry, carpenter, cor. 1st ave. and Montecristo.
Holland, Tim, miner War Eagle mine.
Honeywell, Ire, wood dealer, res. Miner's Home.
Honeyfred, John Fredk., merchant tailor, 10 N. Spokane.
Honeyman, John J., architect, 3 S. Lincoln.
Hook, Jacob, brewer Lion Brewer.
Hoolahan, Patk., miner War Eagle, res. 2nd ave., near Davis.
Hooson, John Edward, provincial police officer, res. cor. 1st and St. Paul.
Hooson, Wm., building contractor, cor. 1st and St. Paul.

**HOPKINS, GERALD VOSS, M.E.,**
**MINING ENGINEER, CHEMIST**
**AND ASSAYER,**
**KAMLOOPS MINING &**
**DEVELOPMENT CO., LTD.**
**121 W. COLUMBIA AVE.**

Hornshaw, Geo., butcher, 31 Spokane

**HOTEL ALLAN, THE,**
**M. E. ALLAN, Proprietor,**
**2, 4, 6 AND 8 W. COLUMBIA AVE.**

Hotel Cardiff, rooms, Adolphus G. Day mgr., 2nd ave.
Hotel Collins, Graham & Washburn props., 11 N. Washington.
Hotel Florence, Daniel C. McCarty prop., N. Washington.
Hotel Kootenay, M.D. Shea, prop., 7 W. Columbia.
Hotel Ottawa, Washington bet. 1st
Hotel Windsor, Charles Howson prop., W. G. Merryweather, prop. dining room, etc., 26 W. Columbia ave.
Houghling, Brannock W., carpenter, 25 1st ave. west.
Houghton, John, miner, res. 133 E. Columbia.
Houston, A. J., machine man Le Roi mine.
Howard, John, mine manager
Howson, Charles, prop. Hotel Windsor, 26 W. Columbia ave.
Hockman, Hugs, lumberman, Le Roi mine.
Hughes, Griffith W., grocer, near Central school and also N. Washington, near 5th ave.
Hughes, Gwyn R., prospector, 2nd ave. and Le Roi Trail.
Hughes, John, messenger Dominion Express, 28 E. Columbia.
Hughes, Wm. G., clerk, res. 4th ave., near St. Paul.
Hull, George, H. P. O. clerk
Hulme, Thomas, miner, res. Nickle Plate Flat.
Humphries, Carrie, postoffice clerk, res. Spokane near 2nd ave.
Humphries, Mrs. Abbie, music teacher. Spokane near Second ave.
Hungerford, John H. M., night operator C. P. R. Tel., res. [illegible]
Hunter, A. M., miner, Iron Mask mine
Hunter, Arthur P., mining operator, Imperial block.
Hunter, Albert Pleasant, sec.-treas. Pure Gold M. Co., Ltd., Imperial blk.

**HUNTER BROS.,**
(James and Robert.)
**GENERAL MERCHANTS AND**
**MINING SUPPLIES,**
**118 AND 120 W. COLUMBIA AVE.**
Branch at Sandon

CITY OF ROSSLAND.

Hunter, Elva, miner War Eagle, res. off North Spokane.
Hunter, James, of Hunter Bros., res. Kootenay ave.
Hunter, Robt., of Hunter Bros., res. res. Stucci block.
Hunter, Robert, contractor and builder, res. on Dewdney Trail.
Husband, Wm. B., miner Le Roi mine, res. 2nd and Davis.
Husband, Wm. C., mining broker, h. 1st near St. Paul.
Hustis, Chas. L., ore storer Le Roi mine.
Hutchins, Richard, miner Le Roi mine.
Ibex Mining Co., W. J. Green, sec.-treas.
Idaho Gold Mining and Smelting Co., (fgn.), Oliver Durant, gen. mgr., 48 E. Columbia ave.
Ida May G. M. Co., Robt. Scott, pres., C. O. Lolonde, sec., J. L. Parker, mining engineer. W. Columbia.
Idler Mining Co., (fgn.), J. S. Clute, re. agent.
Imperial Block, D. D. McClure & E. G. Coonley props., 15 S. Washington. David D. Birks, manager.
Imperial Gold Mining Co., Ltd., Edward Baillie sec'y. pro tem.
Independent G. M. Co., H. L. De Beck. secy., New Westminster; H P. McCraney, supt., W. Columbia ave.
Ingersoll-Sergeant Drill Co., James D. Sword, manager, 6 E. Columbia ave.
Ingram, John S., chief of police, res. 2nd ave., near Monte Cristo.
Inland Revenue, Wm. Salton Jones, Deputy Collector, 202 W. Columbia.
Innis, Chas., shaftman Le Roi mine.
Innis, Warren, porter, Hunter Bros.
Insurance Company of North America, Harris, Kennedy & Co., agents, 34 E. Columbia ave.
International Co-operative Mining Co., of Portlad, Oregon, J. L. Parker, mining engineer.
International Hotel and Music Hall, Albert Klockmann, prop. 13 N. Spokane.
Ireland, Alex. Scott, acting accountant Bank of B.N.A.
Iron Colt G. M. Co., Ltd., W. A. Campbell, pres.; John F. McCrae, sec'y-treas
Iron Horse Mining & Milling Co., Ld., foreign, head office, Spokane and Duluth.
Irwin, Abraham B., mining operator, general manager Canadian Pacific Exploration, Ltd., res. 1st ave., cor. Earle.
Iron Mask Gold Mining Co. (fgn.), Samuel W. Hall supt. of mine.
Ivanhoe Gold Mining Co., Ltd., J. S. Clute, jr., vice-pres.; W. H. Falding, sec'y., 28 W. Columbia ave.

**IRWIN, REV. HENRY,**
**M. A. OXFORD,**
**RECTOR CHURCH OF ENGLAND.**
**RES. LE ROI AVE. NEAR LINCOLN.**

I X L Boarding House, Henry Lahman prop., 28 1st ave. W.
Jackson, Arthur, blacksmith Alf mine, res. 2nd ave.
Jackson (August) & Almstrom (Ed.), Central Hotel, Spokane cor. Le Roi.
Jackson, Charles Fred, sec.-treas. The Reddin-Jackson Co., Ltd., res. 130 E. Le Roi ave.
Jackson, Frank, housemover, alley rear 2nd ave. near Washington.
Jackson, H. A., travelling freight and passenger agent Great Northern Ry., res. Allan hotel.
Jackson, Henry, restaurant, 29 1st ave. W.
Jackson, Hugh William Cother, clerk for J. D. Sword.
Jackson, John, jr., bookkeeper John R. Cook., res. W. Columbia ave., near Cliff.
Jackson, John D., lumberman, res. Miners' House.
Jackson, Norman L., clerk Reddin-Jackson Co., Ltd.
Jackson, Roy, porttr Hunter Bros.
Jackson, Wm., Howard, rooms 44 E. Columbia ave.
Jacob, Henry Edmund, Jr., asst. assayer, Kamloops M. & Dev. Co., 121 W. Columbia ave.
Jaffe, Aaron, prop. saw mill, 2 miles. southeast of Rossland.
James, Miss Eva I., stenographer MacNeill & Deacon.
Jeffery, William Harold, mining eng'r. 19 S. Washington.
Jeldness, Olnes, miner, 228 Columbia ave. E.
Jenckes Machine Co., (Sherbrooke, P. Q.), Frank R. Mendenhill agent.
Jenkins, Charles V., accountant War Eagle Cons. M. and Dev. Co., Ltd.
Jenkins, Wm., miner, res. Bellevue Hotel.
Joanna Gold Mining Co., H. P. McCraney, mng. director, 18 W. Columbia, head office, Vancouver.

Job, Edward Clark, Prov. Govt. offices, 231 E. Columbia.
Johnson, Eling, mine owner, Le Roi ave. W.
Johnson, Harry, miner Nickel Plate mine.
Johnson, John Binns, of J. B. Johnson & Co., res. 114 E. Columbia ave.

**JOHNSON, J. B. & CO.**
**REAL ESTATE, MINING AND STOCK BROKERS & CONVEYANCERS, 19 EAST COLUMBIA AVE.**

Jones, Henry John, Spring Hill Dairy, "Y," C. & W. Ry.
Johnson, William Good, pres. Rossland Syndicate, Ltd., res. Vancouver, B. C.
Joiner, Proctor, salesman, 120 W. Columbia ave.
Jones, Annie Verth, physician and surgeon, 3 N. Lincoln.
Jones, Frank, shaftman Le Roi mine.
Jones, James, plasterer, 2nd ave, near Washington.
Jones, M., miner War Eagle mine.
Jones, W. Gomer, driver at 31 N. Spokane ave.

**JONES, WILLIAM HENRY, PROP. ROSSLANDER AND KOOTENAY MINING JOURNAL. IMPERIAL BLOCK, S. WASHINGTON.**

Jones, Wm. Salton, J.P., deputy collector, Inland Revenue, 202 W. Columbia ave., h. 5 W. Le Roi ave.
Jordan, George Albert, police magistrate, E. Columbia ave., res. Union ave.
Jordan, James, of Lockhart & Jordan.
Josie Gold Mining Co. (fgn.), B. A. Corporation, managers.
Josie Mack Mining Co. (fgn.), W. T. McDonald, reg. atty., Imperial block.
Joyce, Peter, foreman Centre Star mine, rms. Earl near 2nd ave.
Jumbo Gold M. Co. (fgn.), W. W. Fallows, reg. attorney, 202 W. Columbia.
Kahinoor Shaving Parlors, cor. Washington and 2nd, Louis Martin prop.

**KAMLOOPS MINING & DEVELOPMENT CO., LD.,**
**H. E. FORSTER, President.**
**C. C. WOODHOUSE, JR., Secretary.**
**121 W. COLUMBIA AVE.**

Keay, Wm. Stanley, clerk H. M. Customs.
Keefe (Garrett) & Co. (Katharine Donohue), Bellevue Hotel, Spokane.
Keefe, Garret, of Keefe & Co., res. 1st ave., near St. Paul.
Kehoe, Edward, prospector, res 15½ S. Washington.
Kehoe, Henry, mining supt. Can. Pac. Exploration, Ltd. 15½ S. Washington.
Kehoe, Kathern Clare, private teacher, 15½ S. Washington.
Kehoe, Miss Mary Agnes, dressmaker, 15½ S. Washington.
Keighley, Albert, miner, res. Le Roi ave. near St. Paul.
Keller, Louis H., barber shop, 20 E. Columbia.
Keller, Thomas, miner and prospector, bds. Ottawa Hotel.
Kelley, John, miner Columbia & Kootenay mine.
Kelliher, W. T., dry goods salesman, Hunter Bros.
Kelling, Wm., bookkeeper, h. 25 1st ave. west.
Kelly, Frank, miner Le Roi mine.
Kelly, Joe, miner War Eagle mine.
Kelly, Miss N., prof. music, 121½ E. Columbia ave.

**KENNEDY BROS. & PURGOLD.**
(Earnest and Duncan Gibb Kennedy and George Purgold).
**BROKERS,**
**MINES, STOCKS, REAL ESTATE, AND INSURANCE,**
**27 W. COLUMBIA AVE.**

Kennedy, Duncan Gibb, of Kennedy Bros. & Purgold.
Kennedy, Ernest, of Kennedy Bros. & Purgold.
Kennedy, Graham, of Harris, Kennedy & Co.
Kennedy, Miss, nurse, rooms 3 N. Lincoln.
Kenneth, Mining & Dev. Co., Ltd., Hon. T. Mayne Daly pres.; sec'y., Joseph B. Dabney, 29 W. Columbia.
Kenning, Angus Wyliee, physician and surgeon, 29 E. Columbia ave. res. Butte cor. 1st ave.
Keogh, Martin, blacksmith, res. Le Roi ave. near St. Paul.
Kepkey, Miss E., 108 E. Columbia ave.
Kerr, Donald Edward, dentist, 45 E. Columbia ave., res. Le Roi ave., Cor. Butee.
Kettle River M. & D. Co. of B. C., Ltd., C. A. Hagelberg, pres.; D. D. Birks, sec'y., Imperial block.

## CITY OF ROSSLAND.

Keyes, Mrs. Helen L., stenographer, 43 E. Columbia.
Keystone Gold M. Co., Ltd., Joseph B. Dabney, pres.; Chas. E. Benn, sec.-treas.
Kidwell, James, miner, res. 1st ave. near Earl.
Kikeonga G. M. Co., Ltd., Chas. Wilt, sec., Trail, B. C., F. M. McLeod solicitor.
Kilbourne, E. B., accountant West Kootenay Power and Light Co.
Kilgour, George, porter, Collins House.
Kilburn, George Roland, local manager Geo. W. Richardson, 23 W. Columbia ave.
King, Gerbrand Mountain, res. Hotel Allen.
King Mining Co., A. McNish, sec.-treas. E Columbia ave.
Kingssmill, Harold, sec.-treas., Monte Cristo Cons. Gold Mining Co., Ltd., res. Earl, near 2nd ave.
Kingsmill, John Juchereau, miner Monte Cristo, bds. Earl, near 2nd ave.
Kinnear, Emera Miles, mgr. Crescent Drygoods Co., Columbia ave.,
Kinsey, Robt., miner War Eagle mine.
Kintyre M. & Smelting Co., Ltd., Capt. Alvin Neal, pres., Port Huron, Mich.; John W. Heistner, gen. mgr.,

**KIRK, JOHN ALBERT, C. E., P. L. S., MAP PUBLISHER.**
**CIVIL AND MINING ENGINEER**
**LALONDE BLOCK, 111½ E. COLUMBIA**

Kirk, John & Co., Central Star Stable, Commercial alley, near N. Washington.
Kirkendall, Edward L., carpenter, 1st ave. near Butte.
Kirkup, John, gold commissioner, stipendiary magistrate, and mining recorder, res. LeRoi ave., cor. Davis.
Kizer, Frank, mining operator, 6 E. Columbia.
Klockmann, Albert, International Hotel and Music Hall, 13 N. Spokane.
Kloman, Joseph, tailor, at 26 E. Columbia.
Knoblock, Christopher, cabinet maker, cor 1st ave and Georgia.
Knox, Alfred Lowth, reporter Times, 10 E. Columbia.
Knox, Alex. C. R., prospector, Columbia ave. near Cliff.
Knox, Geo. W., miner, Florence & Columbia av. e
Knox, Mrs. P. A., 1st ave. near St. Paul.
Kohinoor G. M. Co., Ltd., (foreign), pres., S. R. Stern; sec., Abner Brown, Spokane; F. W. Bauer, mgr. dir., reg. agent., E. Columbia ave.
Kootenay and Algoma Gold Mining Co., Ltd., J. S. Clute, jr., solicitor.

**KOOTENAY & COLUMBIA PROSPECTING & MINING CO., LD.**
**HECTOR McRAE, Sec.Treas.**

Kootenay Gold and Silver Prospecting Co., Ltd., trustees J. B. McArthur, L. H. Moffatt, managing trustee, room 27, 43 E. Columbia ave.

**KOOTENAY GOLD FIELDS SYNDICATE, LD., OF LONDON, ENG.**
**D. B. BOGLE, Manager.**
**114 WEST COLUMBIA AVE.**

Kootenay-London M. C., Ltd., McClymont & Co., agents, 29 W. Columbia ave.
Kootenay Restaurant and Hotel, E. Escalet, 11 W. Columbia ave.
Kootenay Safety Mining Co., Smith Curtis, pres.; George Moore, vice-pres.; W. L. Lawry, sec'y., 26½, E. Columbia ave.
Kuhue (Tony) & Mansfield (Christopher), Model bakery, 34 N. Washington.
La Belle G. M. & Dev. Co., Ltd., J. J. Meynahan, pres. and gen. mgr., E. S. Topping, sec.
Lackey, Kerth, mgr. Spokane Northern Telegraph, 19 N. Columbia.
Laidlaw, James, carpenter, 5 McGregor Terrace.
Lake, Chas., bartender Collins House.
Lalonde, Charles Octave, boots and shoes, 106 West and 113 East Columbia ave., res. Le Roi, cor. Lincoln.
Lamont, Robert, messenger, Bank of Montreal.
Lamontague, Yoon, (advocate of Prov. Quebec), Columbia ave.
Lancaster House, Arthur Hickling, prop. St. Paul near Columbia ave. N.
Lane, John, miner, res. cor. Butte and Columbia ave.
Lang, Robert, War Eagle mine.
Lange, Fred, lunch counter, N. Spokane.
Langley, Cecil, mining operator, 115 W. Columbia ave., res. Masiposa Co., California.
Langley, Mrs. Elizabeth, nurse, Washington near 2nd ave.

## CITY OF ROSSLAND.

**LANGLEY, SAMUEL THORNTON, BROKER & FINANCIAL AGENT, 115 WEST COLUMBIA AVE. AND 11 KING ST., CHEAPSIDE, LONDON, ENG.**

Langman, Harry, machinist, Josie mine.
La Point, Miss Clara, sempstress, 11 N. St. Paul.
Lardeau Goldsmith Mines, Ltd., Dr. A. C. Sinclair, pres.; Smith Curtis, sec.-treas, 26 E. Columbia.
Larson, Albert, emp. Rossland Record, res. Washington, near Ry. track.
Larson (Esper Signus) & Co. (Henry Downs Larson), B. C. Bakery, 24 N. Washington.
La Valley, Elie, Spokane Hotel, Spokane.
Lavin, Frank, res. near baseball grounds.
Lawe, Francis Cartwright, student at law, Abbott & Hart-McHaig, 29 E. Columbia ave.
Lawlor, James, prop Waverley House.
Lawlos, John, miner, bds. Waverley House.
Lawn, (James) & Migrath (Charles C.), carpenters and builders S. Lincoln.
Lawn, James, carpenter, Le Roi ave., near Butte.
Leader (weekly), D. B. Bogle, publisher. res. Victoria ave., South Park.
Leake, S. E., miner, Le Roi mine.
Leap Year Consolidated Gold Mining Co., Ltd., James C. Belton, manager, 44 E. Columbia ave.
Leap Year Gold Mining Co., Ltd., J. B. Johnson & Co., reg. agents.
Leary, Dan, machinist, Josie mine.
Leckie, R. G. Edwards, mining engineer and supt. Montreal Red Mtn. Gold Fields, Ltd., 23 W. Columbia.
Lecuier, Mrs. Herman A., boarding house, 2nd ave., near St. Paul.
Lee, James Henry, 2nd hand dealer, 32 E. Columbia.
Lee, John Nicholas, gen. mgr. Sadie mine, res. St. Paul cor. Columbia ave.
Lee, Joseph Wm., bookkeeper, 20 W. Columbia ave.
Lefookits, Hans, res. 114 W. Columbia ave.
Leggatt, Charles James, barrister, solicitor, 27½ W. Columbia.
Leighton, George Allan, clerk Merchants Bank of Halifax, res 1st. ave., cor. Lincoln.
Leighton, John Francis, watchmaker and barber, 28 N. Washington, res. 1st ave., cor. Lincoln.
Leland Restaurant, 22 W. Columbia.
Leland Saloon, Alex. McKenzie, 22 W. Columbia.
Lennon, John, prospector, res. Washington, near 3rd ave.
Leboeux, Mrs. Elisa, res. Hotel Spokane.
Le Roi Brewing & Bottling Co., Hugh Henderson and Wm. Allan, Le Roi ave.

**LE ROI MINING & SMELTING CO., LTD., (FGN.) HEAD OFFICE SPOKANE.**

**NICHOLAS TREAGUE, SUPT. SMELTER DEPARTMENT, NORTHPORT,**

**JAMES BREEN, MANAGER.**

Leslie, Harry Bundas, clerk, 110 W Columbia.
Lester, Benj., printer, 134 E Columbia ave.
Levy, James, bookkeeper, 41 E. Columbia ave.
Levy, L. (Louis) & Co., tobacconist, 41 E. Columbia.
Lewin, Arthur, salesman, 11 Sopkane st., res. Commerical Alley.
Lewin, Frederick, clerk Bank B. N. A.
Lewis, Jefferson, miner, res. cor. First ave. and Lincoln.
Lewis, Mrs. Eugene, Traders' block, lodging, 43 E. Columbia ave.
Lewis, Robt. engineer Nickel Plate mine.
Lewis, W. J., carpenter, Le Roi mine.

**LILJEGRAN, ERNEST WILLIAM, MINING SUPERINTENDENT AND ENGINEER,** res. Victoria & South Park

Lily May Gold Mining Co., W. J. Harris vice-pres. and mgr., 6 E. Colum-
Lewis, Mrs. Creedmore, res. in rear.
Linburg, Fred A., Le Roi Livery, Commercial alley, res. S. Washington.
Lingle, Wm. Franklin, wood dealer, Red Star stables, 1st ave.
Linnard, Daniel M., broker, 16 E. Columbia ave., res. St. Paul.
Lion Brewing Co., Ltd., Louis Blue, pres. and treas.; J. S. Deschamps, sec., 7th ave., near Monte Cristo.

**LIPPMAN, HARRY ESMOND.**

**Secretary and Manager MUTUAL COLLECTION CO. BOARDS HOTEL ALLAN.**

Littlejohn, Andrew Jackson, of A. J. Littlejohn & Co.
Littlejohn, A. J. & Co. (Andrew Jackson Littlejohn & Esdras Norbert Onimette), mines and mining stock brokers, 8. W. Columbia.
Liverpool, London and Globe Ins Co., Geo. W. Richardson, agent, 25. W Columbia.
Lloyd Gold Mining Co., Ltd., F. W. Bauer, agent, 34 E. Columbia ave.
Lloyd Gold Mining & Dev. Co., Ltd., J. S. Clute, jr., solocitor.
Lloyds Plate Glass Ins. Co., Rolt & Grogan, 36 E Columbia.
Locke, Frank E., candy maker, rms. 24 St. Paul st.
Locke Ernest G., mining engineer, 8. W. Columbia, also Spokane, Wash.
Lockhart (Charles Beardsall) & Jordan (James Matthew), furniture and undertakers, 128 E. Columbia ave.
Lockwood, Edward, of O. M. Fox & Co., res. Kootenay ave.
Lodestar G. M. Co., Ltd., O. D. Carlsman, Pres.; John Cowan, Sec.-Treas.; H. R. Durlow, mgr., E Columbia.
Logan, Edward, planing milll and lumber yard, C. & W. Ry. "Y."
Lohwan, Henry, butcher, 30 1st ave. W.
London Consolidated Gold Fields Exp. M. Co., Ltd., Henry Roy, pres, J. A. Macdonald, sec'y-treas., 29 W. Columbia ave.
London & British Columbia Alliance Syndicate, Ltd. C. R. Hamilton, attorney.
London Guarantee & Accident Ins. Co., Rolt & Grogan, 36 E Columbia ave.
London Gold Mining & Development Co. Ltd.
London & Lancashire Fire Ins., A. B. Mackenzie, agent.
London Mining & Development Co., Ltd., head office, Seattle, Richard T. Dabney, pres.,
London & Rossland (B.C.), Ltd., Frank Louis Mercer, mgr. and dir., and agt., 44 E. Columbia ave.
London & Ymir (British Columbia) Gold Mining Co., Ltd., A. J. McMillan chairman; W. Tomlinson sec'y., 44 E. Columbia ave.
Long Arthur, tailor, at 26 E. Columbia.
Long (James) & Migrath (Chas. C.), contractors and builders, 11 S. Lincoln.
Long, John M., supt. Josie and No. 1 mines B. A. Corp. Ltd.
Long, Leo., Hawkins, of Robbins & Long, res. 204 East Le Roi.

C. WOODWARD
DEPARTMENTAL STORE

Dry Goods, Boots and Shoes,
Gent's Furnishings, Notions, Toys,
Stationery, Crockery,
House Furnishings, Seeds, Drugs,
Etc., Etc., Etc.

622, 624, 626 Westminster Ave.
VANCOUVER B. C.

LONG, SAMUEL LANE,
CIVIL ENGINEER,
STONE BLOCK, 3 SOUTH LINCOLN,
RES. KOOTNEAY AVE, near BUTTE.

Long, Thos. H., teamster, Washington, nr. 3rd ave.
Longhammer, Dr., mining engineer, res. 144 W. Columbia ave.
Long Lew, James, corporation employee, 1st ave., bet. Lincoln and St. Paul st.
Lookout G. M. Co., G. E. Pfunder & Co., 11½ W. Columbia ave.
Loring Frank Curtis, of Loring, Crane & Snodgrass, 10½ E. Columbia ave.

LORING, CRANE & SNODGRASS,
MINGING OPERATORS.
10½ EAST COLUMBIA AVE.
AND SPOKANE, WASH.

Lougheed, James Wesley (W.J.), of H. H. Smith & Co.
Lucas, John, steward, 17 E. Columbia.
Luce, Sidney J., conductor Red Mtn. Ry., N. Washington, near 5th ave.
Lucky Boy Mining and Dev. Co., Ltd., S. L. Myers, pres. and mgr., Wm. McDonald, 34 N. Washington.
Luco, Jacob, miner, Le Roi mine.

LYNCH, ALEXANDER.
GENERAL MERCHANT,
16 N. SPOKANE, ALSO CASCADE CITY

Lynch, Dennis, miner, Iron Mask mine, rms. Centre Star Hotel.
Lynch, Jerry, miner, War Eagle mine.
Lynch, J. H. miner, War Eagle mine.
Lynch, Wm. A., clerk 16 N. Spokane.
Mabel Gold Mining Co., foreign, W. A. Ritchie, manager, Spokane; Frank Kizer, res. mgr. 6 E. Columbia.

MacCann, Robert, mining, 115 W. Columbia.
Macdonald, Alexander R., mining operator.

**MACDONALD, CLUTE & CRONYN,**
**BARRISTERS, SOLICITORS & NOTARIES PUBLIC,**
**29 WEST COLUMBIA AVE.**

Macdonald, D. J., supt. Columbia and Kootenay Mine, B. A. Corp., Ltd.
Macdonald, Robert C., mining operator, W. Columbia ave; res. Paris Belle.
Macdonald, James Alex., of Macdonald Clute & Cronyn, res. Union ave., near Davis.
Macey, Arthur, 3 McGregor Terrace.
Macey, Edgar, plasterer, 3 McGregor Terrace.
Macey, George, lather, 8 McGregor Terrace.
Macey, Samuel, plasterer, 8 McGregor Terrace.
MacInnes, Dougall F., law clerk, res Le Roi ave, nr Butte.
Mack, Owen, miner Centre Star G. M. Co.
Mack, Wm. C., miner, res 2nd ave and Le Roi Trail.
Mackay, Edw., teamster, cor Columbia ave and Monita.
Mackay, George Charles, of Ward & Mackay, E. Columbia.
Mackay, John Reginald, ledger-keeper Merchants' Bank of Halifax, 5 W. Columbia.
Macke, Jacob, machineman Le Roi
Mackenize, A. B., notary public, of A. B. Mackenzie & Co.,

**MACKENZIE, A. B. & CO.**
**(Archibald Birnie Mackenzie.)**
**MINING BROKERS, REAL ESTATE AND INSURANCE AGENTS.**
**28 EAST COLUMBIA AVE.**
**ALSO NEW WESTMINSTER.**

Mackenzie, Alex. A., mining, 5 W. 1st ave.
Mackenzie, David, mining, 5 W. 1st ave.
Mackenzie, John, mining operator, Imperial block.
Mackenzie, Wm. L., mining, 5 W. 1st ave.
Mackintosh, Hon. Chas. H., resident director British-America Corporation, Ltd.
Mackintosh, Henry B., storekeeper B. A. Corp. Ltd.
Mackris, Christopher, candy vendor, 8 E. Columbia ave.
MacMaster, Alex., prospector, Washington st, nr 4th ave.
MacMillan, Duncan, mining broker, res 315 Le Roi ave W.
MacNish, August, of Curtis & MacNish, rooms 111½ E. Columbia ave.
MacNeill, Albert Howard, of MacNeill & Deacon, res. Davis, near Phoenix.

**MACNEILL & DEACON,**
**BARRISTERS AND SOLICITORS,**
**10½ E. COLUMBIA AVE.**

MacQuarrie, Murdock, miner Deer Park mine, res Le Roi ave nr Monita.
Macvech, Frank, miner, 232 Columbia ave E.
McArthur, John, of Shipley & McArthur.

**MCARTHUR, JOSEPH BENJAMIN,**
**MINING OPERATOR.**
**TRADERS' BLOCK, 48 E. COLUMBIA.**

McAuliffe (George Washington & Shaw, (Joseph William), tailors and furnishings, 8 1st ave west.
McBride & Co., (Alexander, George Walter and James Duncan McBride), hardware, stoves and tinware, W. Columbia, branch of Calgary.
McBride, Alex., of A. McBride & Co.
McBride, Chester Rayot, clerk A. McBride & Co.
McBride, Geo. Walter, of A. McBride & Co.
McBride James Duncan of A. McBride & Co.
McBride, John, miner Rossland Red Mt. G. M. Co.
McBride, Peter, prospector, Washington nr. 3rd ave.
McCabe, John, miner Iron Mask mine.
McCallum, Walter, prospector.
McCandless, Henry, mgr. Gilmore & McCandless, 14 W. Columbia ave.
McCarty, Daniel C., prop. Hotel Florence, N. Washington.
McCarthy, John D., hoist engineer, War Eagle, res. near Central School.
McCarthy, J. E., foreman Le Roi mine.
McCarthy, Mrs. Emma, stenographer & typewriter, res. Columbia ave., near St. Paul.

## CITY OF ROSSLAND.

McCay, S. E., prospector, Columbia ave., nr. St. Monita.
McClymont & Co. (Hugh), mines and stocks, 29 W. Columbia.
McClymont, Hugh, of McClymont & Co., res. E. Columbia.
McClelland, Archibald, contractor, rms. 1st ave., nr. St. Paul.
McClelland, Duncan, blksmith Iron Mask mine.
McClure, Daniel D., Imperial block.
McCollough, Wm., electrican Kootenay Electric Co., res. 29 E. Columbia ave.
McCrany, Hiram Perry, contractor, etc.
McCullough, Robt., miner War Eagle mine.
McCracken, James Scott, carpenter, cor. 3rd ave and Butte.

**McCRAE, JOHN FERGUSON, MINING OPERATOR,** mgr. Montreal Townsite Syndicate 13 W. Columbia ave., res. St. Paul. st., cor. 1st ave.

McCrany, Hiram Peter, mine supt. res. 312 W. Le Roi.
McDonald, —, electrican Kootenay Electric Co.
McDonald, Daniel, driver Fire Dept.
McDonald, J. M., cook, res. 144 W. Columbia.
McDonald, John, miner, bds. Bellview Hotel.
McDonald, John, hardware salesman, Hunter Bros., res. W. Columbia.
McDonald, Walter T., mgr. Abe Lincoln Mine, res., Imperial block.
McDermott, Daniel, prospector, res. Spokane st., nr. 1st ave.
McDonald, Alex, miner, Le Roi ave., nr. Lincoln.
McDonald, Angus J., teamster, res. Davis st., nr. Columbia ave.
McDonald (Angus J.) & Murchison (Colin), props. Belmont Hotel, 34 1st ave.
McDonald, Angus J., hotel prop., res. Le Roi, near St. Paul

**McDONALD, ROSWELL ROBERT, Collector H. M. CUSTOMS.** 5 North Washington.
McDonald, Christopher, of Stack & McDonald.
McDonald, John, miner, res. Centre Star Hotel.
McDonnell, John, miner War Eagle mine.
McFarlane, Walter, of McFarlane & Co., 36½ E. Columbia ave.
McFarlane & Co., coal and wood, 26½ E. Columbia ave.
McGaughey, James, emp. Rossland Recorder.
McGaughey, Mary, widow, lodging house 1st ave., nr. Earle.
McGee, John, miner, res. 2nd ave., nr. Washington.
McGill, John, prospector, Columbia ave., nr. Monita st.
McGinnis, Wm., machine miner Le Roi mine.
McGlynn, Hugh, gen. mgr. Lerwick, G. M. Co., Ltd.
McGowan, Alexander, police sergeant, rooms, 115½ E. Columbia ave.
McGrath, E., lumberman Le Roi mine.
McGraw, Mack, carman Centre Star G. M. Co.

**McGREGOR, ATKINSON & CO., LAND SURVEYORS, MINING ENGINEERS AND BROKERS.** STONE BL. CK. 3 S. LINCOLN.

McGregor, J. Murray, of McGregor, Atkinson & Co.
McInnes, Dougall Stewart, bookkeeper, Pacific Tea Co., rooms 17 N. Washington.
McInnis, John E. nightwatch, Le Roi mine.
McIntosh, Harry, prop. Hoffman House, 17 N. Washington.
McInnis, Norman, salesman, Hunter Bros., 120 W. Columbia.
McIntosh, John, miner, Le Roi mine.
McIvors, N. J., machine man, Rossland Lumber Co., res. cor. Davis st and Le Roi ave.
McKay, Alexander Henry, mining. res. Washington, near 3rd ave.
McKane, John, broker, 13 W. Columbia, rooms, 43 E. Columbia.
McKay, John R., blacksmith, rms. Columbia ave., nr. Cliff st.
McKay, W., blacksmith, Columbia ave., nr. Cliff.
McKeaman, James, miner Iron Mask mine.
McKenzie, Alex. Leland Hotel, 24 W. Columbia ave.
McKenzie, Angus M., of Morrison & McKenzie, res. Washington, nr. 4th ave.
McKenzie, Alex., prop. Leland House. 24 W Columbia.
McKenzie, George, salesman, Hunter Bros.

McKenzie, J. Robert, agent Trail Saw Mill, C. & W. Ry. "Y," res. 17 N. Washington.
McKenzie, James T., physician, 3 N. Lincoln.
McKercher, Joseph, A., bookkeeper Lion Brewery.
McKewn, Harry, miner, Iron Mask mine.
McKinnon, John, teamster, res Spokane st, nr. Kootenay ave.
McKinnon, Wilson, D., Alhamra saloon, 12 N. Washington.
McLaren, David M., asayer's assistant, 10 W. Columbia.
McLaren, John, of Armstrong & McLaren, Brunswick Hotel.
McLaren, John, carpenter, Lincoln, nr. 2nd ave.
McLaren, John, driver Hunter Bros.
McLean, Daniel, carpenter, res Spokane st nr 1st ave.
McLean, H. F., of McLean & Morrow,

**McLEAN & MORROW,**
(Harry F. McLean, Thomas Russell Morrow.)
**CHEMISTS AND DRUGGISTS.**
**34 W. COLUMBIA AVE.**

McLean, Peter W., carpenter, res cor 2nd ave and Washington.
McLelland, Thos., miner Sunset mine,
McLeod Block, Columbia ave., cor St. Paul.
McLeod, Daniel, night foreman Iron Mask, res. 2nd ave, near Spokane.
McLeod (Finimore Melbourne) & Whiteside (Arthur Murdock), barristers, 44 E. Columbia ave.
McLeod, John, carpenter, S cor St. Paul and Columbia ave.
McLeod, Malcolm W., prop. Highland Hotel, N. Spokane.
McMahon, Michael, Henry, bookkeeper and stenographer Dabney & Parker.
McMartin, John, railroad contractor, 318 Le Roi ave W.
McMillan, Alex. D., prospector, Le Roi ave, nr Lincoln.
McMillan, Alex. J., lumberman, Columbia ave, nr Butte st.

**McMILLAN BROTHERS,**
(Anthony John and Alfred),
**MINING OPERATORS,**
**44 EAST COLUMBIA AVE.**

McMillan, Duncan, miner Le Roi, res Le Roi ave, nr Lincoln.
McMillan, John G., of McMillan & Whitney, 47 E. Columbia ave.
McMillan, John G., & Whitney, John L., mining broker, 47 E. Columbia ave.
McNaughton, Alex. Wm., prop The Velvet, rooms 138 E. Columbia.
McNeil, Wm. F., boots and shoes, 4 E. Columbia ave.
McNickols, M, miner War Eagle mine, rms Earl st nr 2nd ave.
McPhee, Allan Robert, contractor and builder, Commercia alley, bds. 17 N. Washington.
McPhee, Neil D., police constable, res Columbia ave nr St. Paul.
McPherson, Hector, rooms 21 N. Washington.
McPherson, W. A., foreman Monte Cristo Cons. M. and Dev. Co., Ltd.
McQuarrie, Mungo Robt., tailor, 18 E. Columbia.
McQueen, Alex., city clerk, res Le Roi ave nr Butte.
McQueen, Miss, school teacher, res. Nickle Plate Flat.
McQuarrie, Fergus, miner, res between 1st and 2nd ave, nr St. Paul.
McRae, Henry, miner, res rear Washington st, nr 4th ave.
McVicar, J. D., surveyors' assistant.
Madigan, M., ore sterer, Le Roi mine.
Magor, Victor, mines, insurance and mfgs', agents, 6 E. Columbia, bds. Hotel Allan.
Mahon, Gilbert, of Mahon, McFarland & Mahon, Ltd., Vancouver, bds. Hotel Allan.
Mahoney, Thos. J., blacksmith, Nickel Plate mine.
Mohr, Frederick, painter, h cor. 1st ave, and Monte Cristo.
Malady, F. J., ore sorter, Le Roi mine.
Malcolm, Andrew, blacksmith, Deer Park mine, res. Le Roi ave., West End.
Malcolm, Carrie, dressmaker, 34 N. Washington.
Malott, Conner, reporter Rossland Miner.
Manchester, A. B., engineer, Le Roi mine.
Manchester, Edw., engineer War Eagle, h Le Roi ave nr Monita.
Manley, John, of International res, Grand Forks, B. C.
Mann, Gilbert, miner, res Earl st nr 1st ave.
Mannamead G. M. Co., Ltd., Alex. R. McLennan, Pres., Chas. McDonald, Vice-Pres. and Treas.,

## CITY OF ROSSLAND.

Manufacturers' Accident Insurance Companie John Harris, agent, 34 East Columbia ave.
Manson, John, bartender Collins House.
Mar time Exploration Co., of B. C., F. A. Baird, sec'y-treas.
Mariposa Mineral Claim, G. H. Randall, agent, 20 E. Columbia ave.
Margurete Gold Mining & Smelting Co., W. B. Townsend, pres.; Edward White, sec.;
Marsh, Arthur, mining operator, 33 E. Columbia ave.

**MARSH, RICHARD,**
**ASSAYER AND CHEMIST,**
**10 W. COLUMBIA AVE.**
**P. O. BOX 465.**
res. W. Le Roi ave., near Davis.

Marshall, Charles, printer, 1-4 E Columbia ave.
Martill, John, War Eagle mine.
Martin Bros. (James Morris and William C.), hardware, stoves and mining supplies, N. Washington.
Martin, Dun, miner, War Eagle mine.
Martin, Harry, miner, Le Roi mine.
Martin, James Morris, of Martin Bros.,
Martin, John G., mining operator, Martin Bros.
Martin, Joseph T., engineer, 5 McGregor Terrace.
Martin, John Phillip, grocery salesman. Hunter Bros.
Butte st nr Le Roi ave.
Martin, Wm. C., of Martin Bros.,
Marymont, Henry, broker, Box 406, res cor St. Paul and 1st
Mascot G. M. Co., C. M. Carpenter, pres. and mgr.; Dr. D. Campbell, sec.; 114 W. Columbia ave.
Mason, —, prop. B. C. Dairy, on North Post road.
Masonic Hall, Columbia ave E, near Monte Cristo.
Massir, George E., journeyman tailor, 17 W. Columbia.
Matheny, Maud, wid. (Albert L.), lodging house, 3 N. Lincoln.
Matson, John, shoveler, Le Roi mine.
Mayers, Mat machine man, Le Roi mine.
Mayflower G. M. Co., F. C. Loring, mgr., 10½ E. Columbia ave.
Mead, Chas., miner mine, res Washingtos st nr 4th ave.
Mellor Bros. (John Wm., Frank and George), wallpaper, glass and paints, 118 E. Columbia ave.
Melme, Oscar, lumberman Le Roi mine.
Mellor, John W., of Mellor Bros., res Victoria, B.C.
Menary, J. A., Rossland Miner.
Menary, Fred, compositor Rossland Miner.

**MENDENHALL, FRANK REYNOLDS,**
**AGENT CANADIAN RAND DRILL COMPANY.**
**30 EAST COLUMBIA AVE.**

Menton, John, Le Roi mine.
Meecer, Frank Louis, mgn. dir. and reg. agent London and Rossland (B.C.), Ltd., 44 E. Columbia.

**MERCHANTS' BANK OF HALIFAX,**
**JOHN MORRISON SMITH, MGR.,**
**WEST COLUMBIA AVE.,**
**CORNER WASHINGTON.**

Merritt, J. M., messenger Bank of B.N A.
Merry, Henry Edward Dilke, metallurgist, chemist and assayer, B. C. Corp., Ltd., res. E. Columbia ave.

**MERRYWEATHER, W. G.,**
**PROP. WINDSOR HOTEL AND DINING ROOM,**
**26 WEST COLUMBIA AVE.**

METHODIST CHURCH, Washington street, near 1st ave., Rev. Geo. H. Morden, pastor.
Metropolitan Hotel, Cunningham prop 42 1st ave., W.
Michall, Gill, miner, Le Roi mine.
Michally, Nick, shaftsman, Le Roi mine.
Michigan G M & D Co., Ltd., Colin McLockland, Pres.; Port Huron, Mich., John W. Heistner, mgr. 22 E. Columbia.
Mick, Dee, miner, Iron Mask mine.
Mikado M & Dev. Co., Ltd., Mikado & Korinto G M Co., Ltd., Hon T. Mayne Daly, Pres.; W. L. Orde, Sec.-Treas.; Hector McPherson, supt., E Columbia ave.
Miles (Richard L.) & Evans (Isaac Wesley), barbers, 22 W. 1st ave.
Miller, Adolph, carpenter, Le Roi ave., nr. Monita st.
Miller, Alexander, accountant, Merchants' Bank of Halifax, rooms 12½ E. Columbia ave.
Miller Blk, 12½-20 E Columbia ave.

## CITY OF ROSSLAND.

**MILLER & CHESTNUT,**
(James M. Miller, Martin, F. Chesnut.)
**MINING STOCKS AND REAL ESTATE.**
**132 East Columbia ave.**

Miller, Ed., woodman, Columbia & Kootenay mine.
Miller, Ernest, barrister, res. 144 W. Columbia ave.
Miller, George Milne, Owl restaurant, 42 W. Columbia.
Miller, Geo. Edward, of Carpenter & Co.
Miller, James M., of Miller & Chesnut.
Miller, Maggie, mgr. for Miss Fera, 26½ E. Columbia ave.
Miller, Robert Brant, saw mill, 6 miles southwest of Rossland.
Mills, Charles L., broker. 112½ East Columbia ave.
Mills, Joshua E., real estate and mining broker, Columbia ave, res. East Le Roi ave.
Milton, Geo. Alex., tailor, 18 E. Columbia ave.
Mineral City Townsite Co., 16 E Columbia ave.
Miners' Home Boarding House, Mrs. Eva Ranithan, prop., Lincoln st., nr railway track.
Mineral City Townsite Co., Ltd., D. M. Linnard, pres.; A. F. Corbin, sec'y.
Mines Development, Trust and Guarantee Co., Ltd., Chas. E. Benn, sec'y., 7 S. Lincoln.
Mitchell, Albert Hugh, of Chanlloner & Mitchell & Spring.
Mitchell, George Armstrong, travelling freight agent N. P. railway.
Mitchell, Wm. Thomas, jailor City lock-up.
Moffat, Frederick Covert, of Moffat & Moffat, and president Rossland Miner Co., 44 East Columbia ave.
Moffatt, Bessie B., bookkeeper, res. Earl, near 2nd ave.
Moffat, Louis Henry, of Moffat & Moffat.
Moffat, Lavinia C., operator, telephone office, res. Earle st., nr. 2nd ave.
Moffat, Maud, school teacher, res. Nickle Plate Flat.

**MOFFAT & MOFFAT,**
**MINING BROKERS.**
**44 EAST COLUMBIA AVE.**

Moffat, Maud L., school teacher, res. Earle st., nr. 2nd ave.
Monita Gold Mining Co., J. B. McArthur, pres. George R. Killam, sec., 23 W. Columbia.
Montana Gold M Co., Ltd., Edward Bowes, Pres.; Chas. S. Carpenter, sec.; 114 W Columbia.
Montana House, Jas. Lawler, prop., Columbia ave, nr., Monte Cristo st.
Monnier, Victor, mining, N. Washington, near 2nd ave.

**MONTE CHRISTO CONSOLIDATED MINING AND DEVELOPMENT CO., LTD.,**
**HAROLD KINGSMILL, Sec.-Treas.**
**GEORGE E PFUNDER, Gen. Man.**
**11½ W. COLUMBIA AVE.**

Montezuma Gold Mining Co., Ltd., R. C. Macdonald, pres.; Geo. E. Toms, sec.-treas., 44 East Columbia avenue.
Montreal Hotel, Aime Morin, prop.
Montreal-London G M & Dev Co., Ltd., head office Montreal, Macdonald Clute & Cronyn, res. agents, 29 W. Columbia ave.
Montreal Red Mountain Gold Fields Co., Ltd., head office, Montreal; Geo. W. Richardson, western agent, 23 W. Columbia ave., George Edwards Leckie, supt.
Montreal Syndicate, Ltd., J. F. McCrae, pres.; Thos. Anderson, sec'y., 13 W. Columbia ave.
Moon, Wm., contractor, bds. 22 E Columbia.
Moore, Eban John, miner, res. Spokane st., nr. 2nd ave.
Moore, George, miner, bds. Bellview Hotel.
Moore, John Wm., grocer, rms. cor. Washington and 2nd ave.
Moore, Joe T., carpenter, R. M. & L. Co., res. 2nd ave., West.
Moore, Louis A., engineer, Iron Colt mine.
Moore, Miss Nellie, seamstress, 45 E. Columbia ave.
Moore, N. S., Mrs., res. Le Roi ave.
Moore, Ralph E., stage driver, res. Lincoln, nr. 2nd ave.
Morgan, David Wm., prop. Clarendon Hotel, 17 E. Columbia ave.
Morden, Rev. George R., pastor Methodist Church.
Morgan, John R., machine man, Le Roi mine.
Morgan, Tom, miner, War Eagle mine.

## CITY OF ROSSLAND.

Morin, Amie, prop. Monteral hotel. 139 E. Columbia.
Morrill, R. Dalby, jr., acct. B. A. Corp., Ltd., res. 27-43 E. Columbia.
Morning Star G. M. Co. (Imperial), G. E. Pfunder, pres.; Geo. Weeks, sec.
Morris, James, tobacconist. W. Col-
Morris, Joe, of Crow & Morris.
Morris (Laughlin R.), & McKenzie (Angus), grocers, 22 N. Washington.
Morris, Capt. James, mgr. Velvet Mine, Can. Gold Fields, Ltd., bds. 138 E. Columbia ave.
Morrison, Eugene, bartender, International.
Morrison Gold Mining Co., (fgn.), F. H. Oliver reg. agent, 10½ E. Columbia.
Morrison, Kenneth R., grocer, 127 E. Columbia ave.
Morrisey, Frank, emp. Le Roi mine.
Morrissey, John, blacksmith, res. 2nd ave., nr. Spokane.
Morrison, Wm. Norman, clerk 127 E. Columbia.
Morrow, John Walton, druggist, 34 W. Columbia ave., res. W. Columbia ave. near Davies.
Morrow, Thomas Russell, of McLean & Morrow, res. Le Roi ave., cor. Butte.
Mortimer, Edward Hampden, bookkeeper, 1 E Columbia ave.
Mortimer, Geo., photographer, Lincoln st., nr. 2nd ave.
Mosgrove, Mrs. Davis, cor. Thompson ave.
Moulin, Frank M., w'h'se foreman, Red Mountain Railway.
Mountain Goat M. Co., Ltd., Ross Thompson, pres., Geo. W. Richardson sec'y., 23 W. Columbia.
Mouyten, Frank N., emp. Red Mountain Ry.
Moynahan, John James, mining engineer and supt.
Mugwump Gold M. Co., Hugh McGlynn pres., Edward Baillie, sec.-treas.
Mulholland, Fred J., mgr. Deer Park Gold M. Co., (fgn.), res. at mine.
Mullen, Alex. A., clerk C. & W. Ry. Depot.
Mullin, John, painter, cor. 1st ave, and Monte Cristo.
Mulroney, James A., prospector, Columbia ave., nr. Cliff st.
Mulroney, Wm. J., prospector, Columbia ave., nr. Cliffe st.
Mulvehill, J., machine man, Le Roi mine.
Munn, Alex, fruits and tobacconist, N. Washington, cor. 2nd ave.
Murchison, Colin, of McDonald & Murchison, h. St Paul, cor. 1st ave.
Murphy, D. Joseph, asst. engineer, res. Nickle Plate Flat.
Murphy, John, prop. Rossland Spring Brewery.
Murphy, Joe, engineer Elec. power house, Thompson ave and Spokane av.
Murphy, Joseph, War Eagle mine.
Murphy, Mike, miner, War Eagle mine.
Murphy, Wm., painter at 115 E. Columbia ave.
Murray, Alex E., . 26 N Washington.
Murray, Andrew, carpenter, Cliff st., nr. Columbia ave.
Murray, Archibald, carpenter, Cliff st., nr. Columbia ave.
Murray, Mrs. Mary, res. rear 2nd ave., nr. Washington.
Murtz, Earl, mill hand, rms. Centre Star Hotel.

**MUTUAL COLLECTION CO.,**
**H. E. LIPPMAN, Sec. and Mangr.**
**McNEILL & DEACON. SOLICITORS.**

Myers (Fred W.) & Dube (Oscar), props. Spokane Hotel, 24 N. Spokane.
Myers, Samuel Lockwood, Coffee House, 34 N Washington.
Myers, Wm. Alex., asst. editor Record,
Nanaimo-Rossland M. & M. Co., Alfred Jenkins, supt.
Nappala, Nina, seamstress, 111½ E. Columbia ave.
Nashwonder, Mrs. Margaret Eva. res. The Comus.
Nelson, George, railroad contractor, Columbia ave. nr. Butte st.
Nelson & F. S. Ry., Charles Edgar, general timber and land agent.
Nelson & Fort Sheppard railway, Townsites: Rossland, Ymir and Erie.
Nelson, Salmon G. M. & Dev. Co., J. L. Parker, supt. and mining engineer.
Nelson, William James, barrister and solicitor, 21 West Columbia ave., res. Union ave.
Nest Egg and Firefly G. M. Co., Ltd., A. K. Munroe, sec'y., Victoria; Rolt & Grogan managers.
Netleefield, Thos., bartender Grand Union.
Neukun, Georman, carpenter and builder, Spokane st., Gulch.
New Brunswick G. M. & Dev. Co., Hon. Geo. E. Foster, vice-pres.
New Brunswick Consolidated G. M. Co. W. H. Goodeve, pres., M. H. Dobie, sec'y., 44 E. Columbia ave.
New York Life Ins. Co., F. W. Hinsdale agent, 9 N. Washington.

New York Life Ins. Co., W. L. Orde, 46 East Columbia ave.
New Gold Fields of B. C., Ltd., Velvet mine, Capt. Jas. Morrish, mgr.; John Edwards Leckie, mining engineer.
Newton, Wm. Melville, mining broker, 36 E. Columbia ave., res. Le Roi, near Lincoln.

**NEW YORK-KOOTENAY MINING CO., LTD.,**
**JOSEPH W. BOYD, MANAGER,**
**136 WEST COLUMBIA AVE.**

Nicholson, Herman L., clerk, 39 W. Columbia.
Nickle Plate mine, B. A. Corp., Ltd., owners, W. S. Haskins, supt.
Noblesse Gold Mining Co., Ltd., Thos. Parker, sec'y., 6 E. Columbia ave.
Noble Three G. M. Co., Alex. Miller, sec'y.-treas.,
N. P. Sash and Door Factory, Wm. D. Plue, mgr., 2nd ave and Davies st.
Nordstrom, Jack, miner, War Eagle mine.
North, Harry J., carpenter, R. M. & L. Co., res. 2nd ave. N.
Northern Pacific Express Co., Harry C. Burton, agent, 19 W. Columbia ave.
Northern Pacific Railway, Geo. A. Mitchell, travelling freight agent,
Northern Prince Mining Co., Victor Monnier, mgr. and treas., N. Washington, near 2nd ave.
Northey, R. W., business mgr. and editor Times, 10 E. Columbia.
Norway G. M. Co., J. Wilmshurst, supt.,
Novell, Gus., miner, Le Roi mine.
O'Brien, Mrs. R. M., lodging house, 11½ W. Columbia ave.
O'Connell, Dan, miner, War Eagle mine.
O'Connell, Henry, res Cook ave., bet. Washington and Spokane.
O'Connell, James Walter, salesman res. Kotenay ave., near Davis.
O'Donnell, James, miner, War Eagle
O'Connell, M. D., compositor Rossland Miner.
O'Connor, Edgar, stenographer.
O'Connor, Mrs. Delia, 121½ E. Columbia ave.
O'Farrell, Thomas Pelly, mining engineer with H. B. Smith, res. Enterprise claim.
O'Hearn, Michael Joseph, merchant tailor and men's furnishings, 101 E Columbia ave.
O'Neil, Benjamin Franklin, mining operator, res Cliff st nr Columbia ave.
O'Neil, Hugh, painter and prospector, res. E. Columbia, near C. & W. Ry.
O'Neill, Wm., of Finn & O'Neill.
O Rourke, Miss M. L., bookkeeper Rossland Miner.
O'Toole, James Michael, mining broker, 115½ East Columbia ave.
Ocean Accident and Guarantee Company, A. B, Mackenzie, agent,
Odds, John, miner, War Eagle.
Ohio Syndicate Co., of Spokane, Frank Kizer, Prov. agent, 6 E. Columbia.
O. K. Gold Mining Co., (fgn.), Richard Plewman official liquidator.
Old Flag G. M. Co., Ltd., Wm. M Wood, Secy, W Columbia ave.
Old Gold Quartz & Placer Mining Co., J. M. Miller, pres.; M. F. Chesnut, secy., E. Columbia ave.
Olds, John, miner Le Roi mine, rear Washington st., nr 4th ave.
Oleson, Edward, prospector, res Lincoln st nr 2nd ave.
Le Roi ave.
Olga Gold Mining Co., Ltd., Rolt & Grogan, attorneys.
Oliver, Frank, supt. and mining engineer, British-America Corporation Ltd.
Oliver, Fred Herbert, mining superintendent, 10½ E Columbia ave.
Oliver, W. T., mgr. Bank of B. N. A., res. 118 Le Roi ave. E.
Ontario Accident Ins. Co., Harris Kennedy & Co., agents, 34 E. Columbia.
Ontario Gold Fields M. & Dev. Co., Ltd., head office Toronto;
Ontario Gold Mining Co., (fgn.), J. B. McArthur agent.
Orde, Walter Leonard, of Dickinson & Orde, 46 E. Columbia ave.
Oro Plata M. Co., W. H. Fife, pres.; T. G. Elgie, sec., E. Columbia ave
Osborne G. M. Co., Ltd., A. B. Mackenzie, agent,
Osborne, Wm. P., miner, Lincoln st nr 2nd avev.
Osgood, Aug. B., watchmaker and jeweler, 1st ave., near Spokane.
Osborne, Dick, ore sorter, Le Roi mine
Ottawa Gold Mining Co., Ltd., P. McLorin, pres., Archibald Cameron, sec.-treas., 136 W. Columbia ave.
Ottawa Hotel, William H. Greer, prop. props., Washington nr 1st
Ottawa Mine, Harris, Kennedy & Co., owners, 34 E. Columbia ave.

## CITY OF ROSSLAND.

Ottawa & Ivanhoe Silver Mines, Ltd., Sanford H. Fleming, pres.; J. Fred Ritchie, vice-pres.; P. G. Nash, sec.-treas. W. Columbia ave.

Ouimette, E N. & Co. (Esdradas N. Ouimette-Andrew Jackson Littlejohn), Insurance and real estate, 8 West Columbia ave.

Ouimette, Esdras N., sec. B. C. Exploration Co., Ltd., res. 1st ave., cor. Monte Cristo.

Owens, Owen, miner, 17 Le Roi ave. W.

Paccalo, James, miner, Lincoln st., nr. 2nd ave.

Pacific Coast Fire Ins. Co., Kennedy & Co., agents, 27 W Columbia ave.

Pacific Hotel, Geo. A. Greening, prop., W. Columbia ave.

Pacific Bullion G. M. Co. (fgn.), F. H. Oliver, reg. agent, 10½ E. Coldmbia.

Pacific Mining & Construction Co., Percy Dickinson, Pres.; Harris A. Cornell, vice-pres., Slocan City; C. E. Springer, secy.-treas., Tacoma.

Pacific Tea Co., A. C. Campbell, Jr. 38 West Columbia ave.

Palace Shaving Parlors, Samuel Henry Simons, prop., 6 1st ave., h St. Paul, nr. 2nd.

Palmer, R. E., C.E. and surveyor, and B. A. Corp., Ltd.

Palo Alto G. M. Co., Reddin & Jackson Co., Ld., agents, 108 W. Columbia ave.

Paris, Belle Gold Mining Co., (fgn.), J. B. MlArthur, reg. agent.

Parry, Edward, carpenter, rms. 1st ave., nr. St. Paul.

Parker, Charles. M. I. M. M., of Parker, Girdwood & Co., consulting and mining engineer, res. First ave. near St. Paul.

Parker, Edward Gartley, mining broker, Columbia ave.

Parker, George Lawrence, butcher, 30 N. Washington, res. Le Roi ave.

**PARKER, GIRDWOOD & CO.,**
**MINING ENGINEERS,**
**AND ASSAYERS.**
**20 WEST COLUMBIA AVE.**

Parker, F. M., miner, Le Roi mine.

Parks, John, foreman Great Western Mine, res., Atlantic Hotel.

**PARKER, JOHN LEITCH,**
**of Dabney & Parker.**
**CONSULTING MINING ENGINEER,**
**20 WEST COLUMBIA AVE.**

Parker, Thomas, conveyancer, 6 E. Columbia ave.

Paro Cons. G. M. Co., Ltd.,

Parrish, I., lab. Le Roi mine.

**PARSONS PRODUCE CO.,**
**BRANCH OF WINNIPEG, MAN.,**
**C. D. GIVEN, MANAGER,**
**SOUTH WASHINGTON, COR. LE ROI.**

Paterson, Colin C., miner, 44 E. Columbia ave.

Petrick, F. W., compressor engineer. Le Roi mine.

Paterson, Archibald Neil, sub-colector H. M. Customs, at Sheep Creek.

**PATERSON, JOHN S.,**
**MINING OPERATOR,**
**44 East Columbia ave.**

Patterson, Alex., watchmaker, 5 N. Washington, res. St. Paul.

Paul, Daniel, laborer, res. Gulch.

Paulson Bros. (Geo. Alfred and John Wm.), grocers, 40 First ave. W.

Paulson (Eugenia G.) & Swan (Emily), stenographers and typewriters, 6 E. Columbia.

Paxton, Joseph P., mining, res. between 1st and 2nd ave., on St. Paul.

Pay Ore (B.C.) Mines, Ltd., Smith Curtis, sec.-treas.

Pearl Gold Mining oC., Ltd., Thos. Parker, sec'y., 6 E. Columbia ave.

Pearson, John, topman, Le Roi mine.

Peeples, D., mgr. Rossland Red Mountain G. M. Co.

Peirce, miner, Rossland Red Mountain G. M. Co.

Pendray, Arthur, miner, Le Roi mine.

Pendray, Arthur, miner Le Roi mine, res Columbia ave nr Monita st.

Pendray, John A., blacksmith Le Roi mine, res 4th ave nr Washington.

Peoria M. & Milling Co., Ltd., Dr. D. E. Kerr, pres., Joseph Fyfe, sec'y.-treas., 47 E. Columbia ave.

Perdue, Henry, carpenter, rms. War Eagle Hotel.

Perine, Fred James, of Stunden & Perine, 134 E Columbia.

Perrine, Walter Gordon, reporter, Rossland Record.

Peterkin, S. M., printer, below 10 E. Columbia.

Peterson, Gustave W., miner, res. at Sovereign mine.

Petersen, John, B. C. Elec. Co., 20 E. Columbia ave.

## CITY OF ROSSLAND.

Peters, Wm., miner, Columbia & Kootenay.
Pettit, Louis, clerk 132 W. Columbia.
Pfunder & Co., Geo. E., mining operator, 11½ W. Columbia.
Pfunder, George E., mining supt. Monte Cristo mine, res. 11½ W. Columbia.
Phillips, Andrew F., waiter, 42 W. Columbia.
Phillips, Chas. H., agent Kootenay Brewery Co., Lancaster Hotel.
Phillips, John, contractor, 1st ave., nr. St. Paul.
Phoenix Gold Mining Co., (fgn.), J. B. McArthur agent.
Phoenix Ins. Co., of London, Geo. W. Rihardson, agent, 23 W. Columbia.
Pick-Up Mining & Smelting Co., Ltd.
Pieon, Alfred, blacksmith, Columbia & Kootenay mine.
Pierce, Frdk., miner, Centre Star mine, rms. Centre Star Hotel.
Piercy, James, carpenter, res. Earl st., nr. 2nd ave.
Pilot Bay M & Dev Co., Ltd., Leo H. Schmidt, pres.; H. R. Dunlop, sec'y-treas.
Pine Ridge G. M. & M Co., Ltd., J. B. McArthur, Pres.; W. L. Orde, sec.; W. H. Jeffrey, supt. and cons. eng., 46 E. Columbia ave.
Pioneer Dev & Exploration Co., of B. C., Ltd., Neil Cochrane, supt.,
Pittsburg G M Co., Ltd., Robt. Scott, Pres.; John A. Smith, Secy., 3 N Lincoln.
Piwer, Robert A., of Benn & Co., 7 S. Lincoln.
Plass Ernest, bartender, Hotel Allan.
Plewman, R. Elwood, stenographer, rooms, Imperial block.
Plewman, Richard, mining broker, 3, Imperial block.
Plewman, Thomas Edgar, free miner, Imperial block.
Plue, Wm. D., mgr. N. P. Sash and Door Factory, bds. Centre Star Hotel.
Pokorny, Frank H., candy kitchen, 37 E. Columbia.
Police Department, J. S. Ingram, chief; Alex McGowan, sergeant.
Pollsholm, James, miner, Iron Mask mine.
Pollett, Augustus T., res. Le Roi ave.,
Pollett, Robert C. mining broker, res. Le Roi ave., nr. Butte.
Polsky, Jacob, austioneer, N. Spokane cor. 1st ave.
Poorman Gold M Co., Ltd. (foreign). Hon. T. Mayne Daly, pres.; Edwin Durant, sec'y.
Porter, Ernest A., bartender 38 Washington, cor. 1st ave.
Postoffice, Wm. Wadds, P.M., 8 E. Columbia ave.
Potts, Harry B., assayer for Robbins & Long, 108 Columbia ave.
Powand, Harry, lumberman, Le Roi mine.
Power, Mike, miner Sunset mine, res Miners' Home.
Powers, Peter, miner, Le Roi mine.
Pownall, John W., paister and paperhanger, res Lincoln st nr 2nd ave.
Pownall, Nirgit, messenger service, res. Lincoln st., nr. 2nd ave.
Premier Gold Mining Co., Ltd., Thomas Parker, sec'y., 6 E. Columbia ave.
PRESBYTERIAN CHURCH, Rev. D. McG. Gandier pastor. Earl st and 1st ave.
Prest & Doty, barbers, 33 N. Washington.
Prest, Wm. John, barber, 33 North Washington.
Preston, Henry, carpenter, res. Earl st., nr. 2nd.
Pretty, Fred. W., of Arthur & Pretty, 115 E. Columbia.
Prevost, Madam Aide, fruits and cigars, 20 1st ave.
Primrose G. M. Co., Ld., James M. Miller, pres.; Graham Kennedy, sec.-treas., 34 E. Columbia ave.
Pringle, Clive, accountant, Rossland rd. Mountain G. M. Co.
Provincial Building & Loan Association of Toronto, Rolt & Grogan, 36 E Columbia ave.
Provincial government offices, John Kirkup, mining recorder and chief constable, 231 E. Columbia ave.
Provincial Savings Life Ass. Socy., John Harris, agent, E. Columbia ave.
Purcell, Michael Edmund, res. First ave.
Pure Gold M Co., Ltd., David D. Birks, pres.; A. P. Hunter, sec'y. and mgr., Imperial block.
Purgold, George, of Kennedy Bros. & Purgold.
Pepper, Wilson, miner, cor. Le Roi ave and Butte st.
Queen Ins. Co., of America, Rolt & Grogan, 36 E Columbia ave.
Queen Victoria Gold Mining Coy., Thomas Parker, sec'y., 6 E. Columbia.
Queen's Hotel, Revesbeck & Reuter, 23 E. Columbia.
Race, Charles Ernest, editor and manager Rossland Miner, h. 315 Le Roi ave.

CITY OF ROSSLAND.

Ragland, Edward H., mgr. Rossland Mil and Lumber Co., res. west end 2nd ave.
Rainy Day G M Co., Ltd., J. A. Kirk, Pres.; J. B. Chantrell, secy., 111½ E. Columbia ave.
Ralston (Ellen M.) & Turner (Harry L.), C. O. D. grocery, 32 N. Washington.
Ralston, Wm., mgr. C. O. D. grocery, 32 N. Washington.
Randolph Gold Mining Co. (fgn.), 121½ E. Columbia ave.
Rankin, John, of Boultbee & Rankin.
Rannels, Wm., blacksmith, War Eagle mine.
Ranson, Geo., miner Le Roi mine.
Rathmullen Consolidated M. & D. Co., (Imperial), Ltd., W. C. McDougall, pres. L. H. Moffat, sec'y., 44 E. Columbia ave.
Raven, Percy, asst. steward Rossland Club, res. E. Columbia, near Waverly.
Ray, Annie D., dry goods, 30 1st ave. west.
Ray, Thos. bartender, Belmont Hotel, res. same.
Raymer, Horace James, contractor, res. Columbia ave., nr. Butte.
Reagh, John D., grocer, 6 West 1st ave.
Rea, Thos. Herbert, miner, 46 E. Columbia.
Red Eagle Gold Mining Co., Ltd.,
Redmountain Railway, Ed. W. Ruff, agent.
Red Mountain Ida May Gold M. Co., Ltd., pres., Wm. N. Dunn; vice-pres., A. S. Goodeve; sec.-treas., C. O. Lalonde.
Redmountain View Gold Mining Co., Ltd., W. G. Johnson, pres.
Campbell, I. N., vice-pres., and L. L. Linnard, secy.
Red Point Gold Mining Co., Ltd., J. K. Clark, pres.; J. Fred Ritchie, vice-pres.; P. G. Nash, sec.-treas.; W. Columbia ave.
Red Star Livery and Transfer Co., J. W. Hartline, mgr., 1st ave.
Reid, Hugh, local mgr. Salt St. Marie Gold Mining Co., Ltd.
Red Top Mountain Gold Mining Co., Ltd., Kennedy & Co., 27 W. Columbia ave.

REDDIN, C. O'BRIEN, & CO.,
MINERS AND BROKERS,
MINES, STOCKS, AND
REAL ESTATE,
13 WEST COLUMBIA AVE.

VANCOUVER FLORAL Co.

*Headquarters for*
ROSES and CARNATIONS.

*Finest assortment of*
DECORATIVE and HOUSE PLANTS.

Cor. Burrard & Melville Sts., Vancouver
Tel. 100. JAMES PONT, Man'gr

Reddick, Robert, physician, Washington st., nr. 1st ave.
Reddin, Charles O'Brien, of C. O'Brien, Reddin & Co., and notary, public, res. 115 W. Le Roi ave.
REDDIN-JACKSON (THE) CO., LTD., mining and investment brokers, Frank J. Walker pres.; Ross Thompson, vice-pres.; Chas. F. Jackson, sec.-treas., 108 W. Columbia ave.
Redding, Wm. Irving, of C. O'Brien, Reddin & Co., res. 318 E. Le Roi ave.
Rees, Rees, laborer, Columbia ave., nr. Monte Cristo.
Reid, S. R., prospector, etc., bds. Ottawa Hotel.
Reilly (Daniel) & Busch (Henry), plumber, 26 E. Columbia.
Reily, Daniel, of Reilly & Busch, Columbia ave., near St. Paul.
Renwick, Halburton Paul, surveyor's asstant H. B. Smith.
Renwigh, Fanny A., wid. Wm., res. Butte, cor. Kootenay ave.
R. E. Lee Gold Mining Co., Ltd., W. W. Spink, pres., Vernon, B. C.; S. F. McKinnon, vice-pres., Toronto
A. F. Corbin, sec'y.
Revesbeck (Andrew) & Reuter (Nicholas), Queen's Hotel, 23 E. Columbia.
Review Job Printing House, W. H. Gavin, E. Columbia ave.
Revis, John R., mining, bds. Kootenay.
Reysback, Andrew, of Reysback & Reuter, res. Columbia, cor. Butte st.
Reysback (Andrew) & Reuter (Mick), Saloon, 23 E Columbia.
Richards, Agnes V., prps. Western Htl., 2nd ave., near N. Washington.
Richards, Edgar C., prop. Western Hotel, 2nd ave.
Richardson, Wm., miner, res. 2nd ave.,

Richardson, Edward, prospector, res. Washington, nr. 4th ave.

**RICHARDSON, GEORGE WM.,**
**REAL ESTATE,**
**MINES AND INSURANCE,**
**23 WEST COLUMBIA AVE.**

Richardson, Wm., miner, rese. 2nd ave. and Washington.
Ricket, Augustus, miner, res. bet. 1st and 2nd ave., nr. St. Paul.
Richets, August, miner, res. bet. 1st and 2nd ave. near St. Paul.
Rickards, Harold H., res. Columbia ave., nr. St. Paul.
Riddle, Maurice, prospector, res. Washington near 3rd ave.
Ridout, S. George, stenographer B. A. Corporation, Ltd.
Rilley, James P., engineer War Eagle mine.
Rio Grande Gold & Silver M. Co., Ltd., F. M. Davis, pres., 39 W. Columbia.
Ritchie, Joseph Frederick, prov. land surveyor, 21 W. Columbia. res. Earl, near Le Roi.
Rithet, R. P. & Co., Ltd., general insurance agents, Victoria, Rolt & Grogan agents.
Rives, John Green, mining operator, N. Washington.
Roach, Sydney Herbert, mgr. V. & N. tel. Co., 42 E. Columbia ave.
Robbins, Charles Prospect, of Robbins & Long,

**ROBBINS & LONG,**
(Charles Prospect Robbins, Leo Hawkins Long.)
**ASSAYERS AND CHEMISTS,**
**108 W. COLUMBIA AVE.**

Roberts, John, miner Le Roi mine.
Roberts, Thos., miner War Eagle mine.
Roberts, Wm., miner War Eagle mine.
Robinson, James Hamilton, clothing and furnishings, 35 E. Columbia.
Robinson, John, clerk, 35 E. Columbia ave.
Robinson, Mrs., restaurant, 120 E. Columbia.
Robinson, Walter J., deputy sheriff, res. Cook ave. near Washington.
Robuis, Grant, miner War Eagle mine.
Rochester Gold Mining Co., (fgn.), Roy H. Clark, reg. atty., 44 W. Columbia.
Roderick Due G. M. Co., Walker, F. J., pres.; Corbin, A. F., sec.-treas., R. C. Church, Davis st., nr. Columbia
Rodier, Peter O., tinsmith, h. 111½ E. Columbia ave.
Rodman, Wm., B., drill runner Columbia & Kootenay mine.
Role, E. A., builder.
Rolls, W., chemist and druggist, 15 W. Columbia.
Rolt, Francis Wardlaw, of Rolt & Grogan.

**ROLT & GROGAN,**
**MINING BROKERS AND**
**INSURANCE AND GENERAL AGENTS,**
Agents for—
Imperial Fire Insurance Co.
Connecticut Fire Insurance Co. of Hartford.
Provincial Loan & Building Association of Toronto.
Lancashire Fire Insurance Co of England.
London Guarantee & Accident Insurance Co.
Lloyds Plate Glass Insurance Co. of New York.
**36 E. COLUMBIA AVE.**

Rolf, Elmer A., builders' supplies, Spokane st., nr. Columbia ave. lumber agent Miller's saw mill.
Roof, Mrs. Annie, wid. Harry, grocery, 2nd ave., next to Bridge.
Rorison, Louis, miner mine, rms. Earl near 2nd ave.
Ross, Fred E., engineer Columbia & Kootenay mine.
Ross, Robert, cooper, cor. 1st and St. Paul.
Ross, Ike, carpenter, rer Washington near 4th ave.
Ross, Wm. L., mineral water manufacturer, Spokane near 1st ave., res. Spokane and Cook ave.
Rossland Athletic Club, St. Paul st.
Rossland Auction House, (General store) M. Walker prop., 42 E. Columbia.
Rossland Brass Band, W. J. Cramer, bandmaster.
Rossland Building Society, W. H. Falding, treasurer, 23 W. Columbia.

**ROSSLAND CLUB,**
**CLAUD A. CREGAN, SEC'Y,**
**125 WEST COLUMBIA AVE.**
Stephen Garnham, steward,
Rossland City Bakery, E. S. Larson prop., N. Spokane.
Rossland- Columbia Gold Mining Co., Ltd., J. L. Parker, M.E., supt., 27 W. Columbia

## CITY OF ROSSLAND.

**ROSSLAND-COLUMBIA GOLD MINING CO., LTD.**
**J. L. Parker, supt. and M. E., 27 W. COLUMBIA AVE.**

Rossland Deer Park M. Co., Ltd., Chas. H. Hunt mgr., 19 S. Washington.
Rossland Development Co., Ltd. Louis L. Devoin, sec'y, 47 E. Columbia.
Rossland & Eastern G. M. Co., Ltd.,
Rossland and Green Mountain G. M. & Dev. Co., Ltd., T. Mayne Daly, pres.; J. M. Robinson, sec.-treas.
Rossland Homestake Gold Mining Co., Ltd., W. G. Johnson, pres., Vancouver A. F. Coleman, secy-trea., 16 E. Columbia ave.
Rossland Hotel, 102 W. Columbia ave.
Rossland Laundry, Thos. Graham prp., Columbia ave. near Washington.
Rossland Lodge, No. 36, I.O.O.F., meet Mondays;
Rossland Mill & Lumber Co., E. H. Ragland, manager, West End, Second ave.

**ROSSLAND MINER PRINTING AND PUBLISHING CO., LTD.**
**FRED C. MOFFATT, PRESIDENT.**
**C. E. RACE, EDITOR AND MGR., 12 EAST COLUMBIA AVE.**

Rossland Opera House, Miss Lillian Bedard mgr., alley off S. Washington.

**ROSSLANDER AND KOOTENAY MINING JOURNAL, AND JOB PRINTERS,**
**W. H. JONES, EDITOR & PROP.**
**IMPERIAL BLOCK, S. WASHINGTON.**

**OSSLAND RECORD,**
**W. GENNER, ALLNA, PROP.**
**WEST COLUMBIA AVE.**

Rossland Red Mountain G. M. Co., Ltd., Clive Pringle, manager.
Rossland Sign and Bill Posting Co., White & Thompson, below 2 E. Columbia.
Rossland-Slocan Mines Dev. Co., Ltd., Hon. T. M. Daly, pres., R C. Macdonald, secy.; J. L. Parker, mining engineer and superintendent,
Rossland Spring Brewery, John Murphy prop., Washington and Le Roi ave.
Rossland Star G. M. Co., Ltd., Reddin, Jackson & Co., Ltd., agents, 108 W. Columbia.
Rossland Syndicate, Ltd., Lby., W. G. Johnson, pres., Vancouver; A. F. Corbin, secy., 16 E. Columbia ave. D. M. Linnard, mgr.
Rossland & Trail Creek M. Co., Ltd., (foreign), Angus W. Young, pres., Seattle; Henry White, mgr., 28 E. Columbia ave.
Rossland Warehouse & Transfer Co., Washington near 1st ave., Albert Barrett mgr.

**ROSSLAND WATER & LIGHT CO., LD.,**
**PATRICK CLARK, President.**
**JOHN A. FINCH, Vice Pres.**
**W. S. NORMAN, Sec'y, Spokane.**
**H. W. FELLOWS, Gen'l Supt.**
**ELECTRICAL, STEAM AND HOT WATER SUPPLIES.**
**202 W. COLUMBIA AVE.**

Royal Canadian Mining & Dev. Co., Ltd., Major W. H. Cooper, man. director and sec'y., 115½ E. Columbia av.
Royal Electric Co. of Montreal, W. J. Herald, agent, E. Columbia ave.
Royal Fire Ins. Co., A. B. Mackenzie agent,
Royal Five Gold Mining Co., Ross Thompson, pres.; S. Thornton Langley, sec.-treas., 115 W. Columbia ave.
Royal G. M. Co., of Spokane, John G. McMillan, pres.; D. D. Birks, sec., Imperial block.
Royal Victoria Gold Mining Co., Ltd., J. F. McCrae, pres.; Thos. Anderson sec'y., 13 W. Columbia.
Rudolph, Louis, clothing, E. Columbia ave.
Rudy, James, War Eagle mine.
Ruff, A. L., cashier Red Mtn. Ry.
Ruff, Ed. W., agent Red Mountain Ry., Spokane Falls & N. Ry at depot,
Ruffier, John, lumberman, Le Roi mine.
Rugh, Wm., Stewart, real estate and mining broker, E. Columbia ave.
Rummell, Philip, chef Clarendon Hotel.
Russell, J. C., barrister, res. 144 W. Columbia.
Russell, Thomas, broker, 3 N. Lincoln.
Ryan, John, foreman Abe Lincoln mine.
Ryan, Pat, miner War Eagle mine.

## CITY OF ROSSLAND.

Ryme, Jacob, miner Cliff G. M. Co.
Salmo Consolidated G. M. & Dev. Co., Ltd., James Chambers pres. and mgr.; Chas. Dempster, secy-treas., 43 E. Columbia ave.
Salmon River Valley M. Co., Ltd., Nelson A. Burritt, sec. and treas., Lion Brewery.
Saltario, Mrs. Mary, housekeeper Bellevue Hotel.
Salvation Army Barracks, Spokane near 1st ave., Adgt. Ayre in charge, quarters Spokane near 2nd ave.
Saunders, Wm. Henry, clerk, res. Cliff near Columbia ave.
San Francisco G. M. Co., Jos. Martin, pres., J. H. Inkster, M. E. and supt.
Santa Clara G. M. Co., A. H. McKay, gen. mgr., E. Columbia.
Santa Maria G. M. Co., Reddin, Jackson & Co., Ld., 108 W. Columbia.
Santa Maria Silver Mining Co. (foreign), head office, Spokane; John Howard, mgr. at mine.
Sarah Lee Gold Mining Co., Ltd., Hon. T. Mayne Daly, pres.; Joseph B. Dabney, sec.-treas., 29 W. Columbia.
Saucier, Jean Ernest, watchmaker, 8 W. Columbia ave., res. 302 W. Le Roi ave.
Sault Ste. Marie Gold Mining Co., Hugh Reid, local mgr., J. S. Clute, jr., solicitor.
Schmidt, Henry, butcher, at 31 N. Spokane.
Schmidt, Leo Henry, sec'y, Silver Queen Mining Co., Ltd, res. 125 E. Columbia.

**SCHOFIELD, FREDERICK,**
**SOLICITOR, CONVEYANCER AND NOTARY PUBLIC.**
**REGISTRAR OF SUPREME COURT,**
**ROSSLAND SUB-REGISTERY.**
**BDS. HOTEL ALLAN.**

Schroeder Creek Cons. M. & Dev. Co., Ltd., Hon. T. Mayne Daly pres., J. M. Robinson sec.-treas.
Schulze, Elizabeth, emp. Hotel Florence.
Schulze, Pauline, emp. Hotel Florence.
Schulze, Carl, Hotel Florence, restr.
Schwig, Martin, tailor for O'Hearn.
Scott, John Henderson clerk res. 4th ave. near Washington.
Scott, Joseph Mowbry, customs broker, 27½ Columbia.
Scott, Robert, mining operator, 3 N. Lincoln ave.
Scurr-Cuiter, Thomas, clerk Bank of B. N. A.
Seaman, John Arthtur, mgr. Canada Mutual Mining and Dev. Co., Ltd., 34 E. Columbia ave.
Seaton, Edward A., clerk R. M. Ry., bds. 17 N. Washington.
Senior, Harold Dickinson, physician, etc., 3 S. Lincoln.
Sevenson, Anton, timberman, Le Roi mine.
Sevier, Peter, machine miner, Le Roi mine.
Shagerholm, A. G., War Eagle mine.
Shanahan, John, prospector, 235 Le Roi ave. W.
Shanaghan, John, miner, Nickle Plate mine.
Shandon Bell G. M. & D. Co., Thomas Parker, sec'y., 6 E. Columbia.
Shanklin, O. L., ore sorter, Josie mine.
Sharp, Alfred G., miner, 1st ave. near Montecristo.
Sharp, Arthur J., tailor, h. 1st ave. near Montecristo.
Sharp, George, barber, 18 1st ave. W.
Sharp, Horatio C., miner 1st ave. near Montecristo.
Shaw, Joseph Wm., of McAuliffe and Shaw, h. 8 1st ave.
Shaw, Stephen Brown, tobacconist, 2 E. Columbia ave.
Shea, Peter, carman, Centre Star G. M. Co.
Shea, Michael D., prop. Hotel Kootenay, 7 W. Columbia.
Shea, Peter, prospector, Washington near 3rd ave.
Sheehan, P., miner, Washington, near 2nd ave.
Shelton, William Jasmain, mining operator, E. Columbia ave.
Shipley, Tom W., res. 2nd ave. near Spokane.
Shipley (Thomas W.) & McArthur (Jno.) Exchange Hotel, 17 E. Columbia.
Shipley, A. J., O. K. Bakery, 26 1st ave.
Shneitzer, Jacob, bookkeeper, 48 W. Columbia.
Shroder Creek Mining Co., Ltd., Hon. T. Mayne Daly agent.
Sibbald, James, watchmaker at 16 N. Washington.
Siegmund, Louis, warehouseman, Rossland Wh'se & T. Co., res. 2nd ave.
Silver Bell Mining Co., Ltd., John Harris, pres.; Graham Kennedy, sec'y-treas., 34 E. Columbia.
Silver Leaf Mining and Smelting Co., Ltd., Geo. A. Fraser, Pres.; C. S. Carpenter, Secy., W. Columbia.

## CITY OF ROSSLAND.

**SILVER QUEEN MINING CO., LTD.,**
**HON. GEO. E. FOSTER, PRES.,**
**EDWARD C. FINCH,**
**GENERAL MANAGER.**
**LEO. H. SCHMIDT,**
**SECRETARY-TREASURER.**
**10½ EAST COLUMBIA AVE.**

Silver Tip Syndicate, Root & Grogan, agents, 36 E Columbia ave.
Silver Bear Mining & Concentrating Co., Ltd., Frank J. Walker, pres.; C. O'Brien Reddin, sec'y.
Silver Queen G. & S. M. Co. (foreign), head office, Spokane; Crawford Co., agents, E. Columbia ave.
Silverine Mining Co., Clive Pringle.
Silverstone, Phil A., jewellery and pawnbroker, 16 N. Washington.
Simard, Peter, tailor, at 101 E. Columbia.
Simmons, Samuel H., Palace Shaving Parlors, St. Paul, nr. 2nd.
Simmons, H. L., agent Bowes, Scott & Co., 33 E. Columbia ave.
Simmons, Vallance, tailor, 111½ E. Columbia ave.
Simpson, Edward, painter, at 115 E. Columbia.
Simpson, Matlyward W., news, stationery and tobaccos, 16 W Columbia.
Sinclair, Archibald Connell, M. D., 112 E. Columbia ave.
Singer, John, tailor at 26 E. Columbia.
Sisters Hospital, Superioress, Sister Terese.
Sivyer, Leonard, mining engineer res. 29 E Columbia ave.
Skybock, Charles, slaughterman P. Burns & Co.
Slater, Washington, mason, res. 27 Le Roi ave., W.
Slavin, John, miner, War Eagle mine.
Slocan Lake Presp. and Dev. Co., Ltd., Thomas, Parker, agent, 6 E. Columbia.
Stout, Thomas, druggist ,25 1st ave W.
Slingsby, Albert J., teamster, res. Rossland, nr. saw mill.
Smith, Arthur W., of Thomas & Smith, res. 229 W. Columbia.
Smith, Charles A., eng., Centre Star G. M. Co., res. 144 W. Columbia ave.
Smith, Eber Clark, cord, Rossland Re
Smith, Frank, miner, War Eagle mine, 117 W. Columbia.
Smith, Henry Harvey, merchant tailor, 21 W. Columbia ave.
Smith, H. H. & Co. (James Wesley Lougheed), merchant tailors, 21 W. Columbia.

**SMITH, HENRY BRADLEY,**
**CIVIL AND HYDRAULIC ENGINEER,**
**PROVINCIAL LAND SURVEYOR,**
**113 EAST COLUMBIA AVE.**
**SMITH, JOHN ADAM,**
**MINES AND REAL ESTATE,**
**SMITH-HEWETT BLOCK,**
**3 NORTH LINCOLN.**

Smith, Hubert C., saddler,
Smith, James F., of Carlyle, Smith & Co., 44 E. Columbia.
Smith, John Morrison, manager Merchants' Bank of Halifax, res. Hotel Allan.
Smith, Leopold, mining broker, res. 111 E. Columbia ave.
Smith, Sarah, operato V. N. Telephone Co.
Smith, Wm., carpenter, Le Roi mine.
Snell, I. B., photographer, 121 E. Columbia.
Snodgrass, F. E., of Loring, Crane & Snodgrass, res. Spokane.
Sorbie, Jules Edmond, cigars, and confectionery, 10 First ave.
Sorenson, Anton, shift boss, Le Roi Mine, res. E. Columbia, near Monte Cristo.
Sopona Mountain G. M. Co., Ld., Alex. Miller, mng. dir.,
Spearling, Ernest James, prospector, res. Record office.
Spellman, Jerry, prop. Rossland Hotel, 102 W Columbia ave.
Collins Hotel, 11 N. Washington.
Spence, Wm. R., contractor and builder, Commercial alley.
res. 2nd ave., nr. Washington.
Spokane Falls & Northern Ry., Red Mountain depot.
Spokane Hotel, Myers & Dube, props., 24 N. Spokane.
Spotted Tail Consolidated G. M. Co., Geo. E. Pfunder & Co., agents, 11½ W. Columbia.
Spokane Northern Tel. Co., K. Lackey, mgr., 19 W. Columbia.
Spring John Wm., of Challoner, Mitchell & Spring, 10 E Columbia ave.
Squires, Joseph, ast. chief Fire Dept.
Stack, Thos. W., Grand Union Restaurant, 4 South Spokane, res. 15 Le Roi ave. W.
Stack & McDonald, Grand Hotel, Spokane, St.
Staight, Milton R., gen. mgr. and supt. Columbia Gold Fields Prospecting and Dev. Co., Ltd., Imperial block.

## CITY OF ROSSLAND.

Stalling, Mrs. Anna, Occidental Lodging House, 112½ E Columbia ave.
Stanley Gold M. and Dev. Co., J. A. Kirk and A. MacNish resident directors.
Startari, Frank, shoemaker, 1 S. Washington.
Statter, Frank, shoemaker, 16 1st ave.
Stead, Walter, steam and water fitter, East Le Roi ave.

STEEN & COMPANY,
WHOLESALE LIQUORS AND CIGARS,
LEE COOMBS, MANAGER,
NORTH WASHINGTON ST.

St. Charles Hotel, Charles Ehlers, prop., 219 W Columbia ave.
St. Elmo, G. M. Co., F. C. Loring, manager, 10½ E. Columbia ave.
St. Lawrence Gold Mining Co., Ltd., Ernest Kennedy, sec. 27 W. Columbia.
St. Lawrence Hotel, Mrs. Helen Varker, prop., 144 W. Columbia ave.
St. Mary Mining Co. (fgn.), Ross Thompson, reg. agent.
Steinson, Kedder D., miner, res. Washington, nr 3rd ave.
Stephens, Thos., miner, Centre Star mine, rms. Centre Star Hotel
Stevenson Richard D., engineer Columbia & Kootenay mine.
Stephenson, Tom, miner, Centre Star G. M. Co.
Stewart, R. H., mine engineer, 16 E. Columbia ave.
Stinemetz, Theodore, clerk, Central Hotel.
Stoddard, John, bartender, Dominion Hotel.
Stone, Elmer, Edward, res. Alice claim.
Stout, Thomas, druggist, 1st ave. west, near Spokane.
Stranger, John, miner, Columbia & K. mine.
Streitzki, M., foreman Maple mine, rms. Earl st., nr. 2nd ave.
Stickland, Wm., carpenter, alley rear Hotel Allan.
Strickland, Alex. W., asst. accountant, Bank of Montreal, 35 W. Columbia ave.
Strobridge, George E., miner, rms. Columbia ave., nr. Cliff st.
Strom, John, fireman, res. next power house.
Struve, Wm., miner, res. Lincoln ave., nr. 2nd ave.
Strutzel, Joseph J., tailor, 11 E Columbia
Suites, Thomas Scurr, clerk Bank of B. N. A.
Stunden (George M.) & Perine (Fred James), job printers, 13½ E Columbia ave.
Stussi, David, mining operator, res. 2nd ave.
Sullivan, James, machineman, Josie mine.
Sullivan, Joseph, cook, 104 Columbia W. ave., nr. Monita.
Sullivan, Michael, wood dealer, Le Roi ave., nr. Monita.
Sullivan, Pat C., miner Centre Star G. M. Co.
Sullivan, Thos., engineer War Eagle mine.
Sultana Gold Mining Co., Ltd., pres., Dr. Ed. Bowes; sec.-treas., W. J. Nelson.
Summers, Alva, miner, res. Baseball Flat.
Superior G. M. Co., Ltd., MacNeill & Deacon, solicitors, 10½ E. Columbia.
Supreme Court—Sub-registrar of Rossland; Frederick Schofield, registrar, Court House.
Surles, Samuel, cook, res. Washington near 4th ave.
Swain, John, carpenter, Le Roi ave. near Monita.
Swan, Emily, stenographer, etc., 6 E. Columbia.
Sweeney, John W., miner, cor. Davis and Le Roi ave.
Sweig, Martin, tailor at 101 E. Columbia ave.
Sword, Donald Cuthbertson, Dennistown, mining engineering student, 44 W. Columbia.

SWORD, JOHN DENNISTOUN, M.E.,
MGR. JAMES COOPER M'F'G. CO., LTD.,
6 EAST COLUMBIA AVE.

Tait, R. R., prospector, 44 E. Columbia.
Talbot, Geo., ore storer Re Roi mine, res. Davis st.
Talbert, Chas. O., fruits, etc., 41 West Columbia ave.
Tappen, Frederick, res. Spokane ave. near Cook ave.
Taylor, Albert Ernest clerk Bank of Montreal, bds. 144 W. Columbia ave.
Taylor, Charles Francis, assayer bds. Bigelow House.
Taylor, John, miner Iron Mask mine.

## CITY OF ROSSLAND.

Taylor, George N., architect, E. Columbia ave. res. 1st ave. near Monte Cristo.
Taylor, John E., tailor, Washington nr. 3rd ave.
Taylor, Joseph J., mining engineer, bds. Hotel Allan.
Teembath, John, miner Le Roi mine.

**TEETZEL, CHARLES WESLEY, TOBACCONIST, 36 W. COLUMBIA AVE., RES. SAME.**

Thacker, N. G., clerk, Bank of Montreal.
Thatcher, John, yardman Centre Star G. M. Co.
Thomas, Daniel, of Thomas & Grieger, 23 Washington ave.
Thomas & Greiger, wholesale liquors and cigars, 23 Washington ave.
Thomas, A., machineman Le Roi mine.
Thomas, Erasmus Theodore, mgr. J. C. Hines, 14 1st ave W.
Thomas (Isaac N.) & Smith (Arthur W.) feed merchants, 229 W. Columbia ave
Thomas, I. N., of Thomas & Smith.
Thomas, John, mining broker, 8 West Columbia ave.
Thomas, Thos., tailor at 101 E. Columbia.
Thomas, Wm. E., engineer Nickle Plate mine
Thompson, J.W., restaurant, 33 Spokane.

**THOMPSON, ROSS, TOWNSITE OWNER AND MINING OPERATOR. 107 W. COLUMBIA AVE.**

vice-pres., Reddin-Jackson Co., Ltd.
**RES. UNION AVENUE, COR EARL.**

Thompson, Rudolph Manley, sign writer, 2 E. Columbia.
Thompson, Stanley P., acct. Rossland Syndicate Co., 16 E. Columbia ave.
Thorburn, James, salesman 17 W. Columbia ave. 115 Le Roi ave.
Throsk, Harold, carpenter, Le Roi ave. near Monita st.
Times Pub. Co., Peterkin, (S. M.), Northey (R. W.), & Gavin (Wm. H.), pubs Times, 10 E. Columbia ave.
Tompkins, Belville, bartender War Eagle Hotel.
Tompkins, John, War Eagle mine.
Tomlinson, W., sec'y. London and Ymir (B. C.), G. M. Co., Ltd., 44 E. Columbia.
Townsend, Herbert Ridley, clerk, Recorder's office, res. W. Columbia ave. near Cliff.
Townsend, Melville F., prov. land surveyor, 33 E. Columbia.
Townsend, Wm. B., J.P., commission agent, 230 E. Columbia ave. res. W. Columbia.
Tracey, Isaac, miner, res. 2nd ave near Washington.
Trades and Labor Council, J. P. Barkdall, pres.; Arthur Dutton, sec'y.
Trail-Bear Creek G. M. Co., Ltd., E. L. Clark, mgr., 47 E. Columbia.
Trail Creek, Hidden Treasure G. M. Co. Ltd., John L. Black, Port Huron, Mich., president; John W. Heistner, gen.-mgr., 22 E. Columbia.
Trainner, Joseph, miner, res. 2nd ave. on Le Roi trail.
Trant, Wm. Frederick, P.O. clerk,
Travers, John Francis, res. W. Columbia, cor. Davis.
Treetly, Wm., machineman Josie mine.
Tregear, Nicholas, supt. LeRoi mine. res. 4th ave., near Washington.
Trezona, James, miner, Le Roi mine, rear Washington st. near 4th ave.
Troumbull, Albert L., fireman Josie mine.
Troy, John, miner, res. Washington nr. 3rd ave.
Turner, Harry L., of Ralston & Turner, res. Rathdrum, Idaho.
Turner, Wm., tailor, at 101 E. Columbia ave.
Tuttle, Mrs. Emma L., lodging house, 29 Columbia ave.
Tuttle, Nancy, res. 29 E. Columbia.
Tuttle, Nettie, res. 29 E. Columbia.
Tyler, James, miner Columbia & Kootenay mine.
Union Gold Mining Co., Ltd., Edward Crongn sec'y.
Union Investment Co., Ltd., J. A. Kirk, pres.; Stanley P. Thompson, sec'y., 16 E. Columbia.
Upham, George F., mgr. British Columbia Mills, Lumber & Trading Co., res. 1st ave near St. Paul.
Urquhart, George, bookkeper P. Burns & Co.
Utica Group Mining and Dev. Co., Ltd., Joseph B. Dabney pres., Chas. E. Benn sec'y. 29, W. Columbia ave.
Valentine, Ella, stenographer Daly & Hamilton.
Vancleave, Chas. M., miner, rms. 4th ave. near Washington.
Van Houten, Perry, engineer Centre Star mine, res. 144 W. Columbia.

## CITY OF ROSSLAND.

**VAN NESS & WALKER,**
(Charles Van Ness, James Fowler Walker.)
**WAR EAGLE HOTEL,**
**128 W. COLUMBIA AVE.**

Van Schaick, Miss Lincoln, music teacher, 129 E. Columbia ave.
Varker, Mrs. Helen, prop. St. Lawrence Hotel, 144 W. Columbia.
Vautin, John H., carpenter, res. 1st avenue.
Velvet Lodging, A. W. McNaughton, prop., 138 E. Columbia.
Venner, Wm. J., watchmaker, at 8 E. Columbia.
Vernon & Nelson Telephone Co., Ltd., S. H. Roach, mgr. 42 E. Columbia. ave.
Vester, Mrs. Sarah, Anaconda lodging, 121½ E. Columbia.
Victory Triumph G. M. Co., D. B. Bogle, pres.; Alex. R. McDonald, sec'y., 114 W. Columbia ave.
Victory & Triumph Mines Dev. Syndicate, Ltd. (fgn.), D. B. Bogle, mgr. dir., 114 W. Columbia.
Viguiere, L. & Co., coal oil dealers, Lincoln Terrace.
Vipond, Edward R., teamster, res. Columbia ave near Monita.
Virginia Gold M. Co. (fgn.), sec.-treas., Harold Kingsmill, supt.; Geo. E. Pfrinder, 10½ W. Columbia.
Vital, Geo. A., telegraph operator, res. 1st ave, cor. Washington.
Voigt, Emil Frank, civil and mining engineer, 3 N. Washington.
Wadds, Wm., postmaster, 8 Columbia ave. res. Le Roi ave.
Wagner, John N., grocer, Earl str., near Nickle Plate trail.
Wakefield, A. C., pressman Rossland Miner.
Walker, Frank J., pres. The Reddin-Jackson Co., Ltd., 121½ E. Columbia.
Walker, James Fowler, of Van Ness & Walker.
Walker, James Y., blacksmith, Kootenay ave. W.
Walker, M., general store, 42 E. Columbia.
Walker, Mary, housekeeper War Eagle Hotel.
Walker, Maud, school teacher, res. Le Roi ave.
Wall, Miss L. A., dressmaker, 133 E. Columbia.
Wall, Miss L. A., dressmaker, 133 E. Columbia ave.
Wallace, C. S., bds., Lancaster House.
Wallace, Howard Sylvester, stationery and Wall paper, 110 W. Columbia ave., res. 236 Le Roi ave.
Walla Walla Mining, Milling and Smelting Co. (fgn.), Smith Curtis, reg. attorney, 26½ E. Columbia.
Walsh, Richard, slaughterman, P. Burns & Co.
Walton Bros. (Clarence B. and Walter H.), restaurant, 12 W. 1st ave.
Walton, John, waiter 12 1st ave.
Waneta & Trail Creek Cold M. Co., Ltd., C. O. Lalonde, pres.; D. D. Birks, sec.-treas., Imperial Block.
Ward, Edward Wm., clerk Bank of B. N.A., res. over Bank.
Ward (Fred. W.) & Mackay (Geo. Chas.) grocers, 119 E. Columbia ave.
Ward, Fred Wm., of Ward & Mackay.

**WAR EAGLE CONSOLIDATED MINING AND DEVELOPMENT CO., LTD.,**
**JOHN B. HASTINGS, MANAGER.**

Warren, Geo., ass. blksmith Rossland Red Mountain G. M. Co.
Wassholm, Gus, Golden Hotel, 32 W. Columbia.

**WAR EAGLE HOTEL,**
**VAN NESS & WALKER,**
**128 W. COLUMBIA AVE.**

Wartman, Spencer, Rossland Tent & Awning Co., res. cor. Spokane and Victoria.
Waters, A. F., machine miner, Le Roi mine.
Waters, John F., miner Le Roi mine.
Waterson, Robert Carnell, pres.; White House Co., res. 1st ave., near Butte.
Watson, A. L., miner, Le Roi mine.
Watson, Charles Wm., musician, res. 113½ W. Columbia.
Watson, Edward, Headquarters Saloon, 38 N. Washington, cor. 1st ave.
Watson, Frank & Co. (Chas. S. Carpenter), mining brokers, 114 W. Columbia.
Watson, Frank, mining operator, 114 W. Columbia ave.
Watson, John Edward, bartender, Pacific Hotel.
Watson, John, prop. Pacific Hotel, res. 113½ W. Columbia ave.
Watson, John, miner, Nickle Plate mine.
Watts, Miss Margaret, confy and cigars, 16 E. Columbia.

Webber, Lionel Hanbury, mgr. B. C. Bullion Extracting Co., at Silica.
Webster, Benjamin G., mgr. Hazelwood Dairy Co., Bellview Hotel.
Weeks, Wm. Ward, as. bkpr, 120 W. Columbia.
Weicher, Wm., driver Lion Brewery.
Welch, Ed., miner Centre Star mine.
Welkes, James, bookpr Center Star mine.
Weller Chas., plumber, Spokane street, cor W. Colunbia.
Wellington Silver Mining Co., Ltd., P. G. Nash, manager,

WELLS, FREDRICK MARSHALL, MINE EXAMINER, KAMLOOPS MINING & DEVELOPMENT CO. 121 W. COLUMBIA AVE.

Welsh, M., miner Iron Mask mine.
Welsh, Tom, miner War Eagle mine.
Western Hotel, Edgar C. Richards, prop., 2nd ave.

WEST KOOTENAY POWER AND LIGHT CO., LTD., OLIVER DURANT, PRES.; JOHN M. SMITH, TREAS.; J. B. McARTHUR, SEC'Y.; L. A. CAMPBELL, MGR.; OFFICE, TRADERS BLOCK, EAST COLUMBIA AVE.

West Le Roi and Josie Consolidated Mining Co. (fgn.), Reddin-Jackson Co., Ltd., agents.
West Le Roi Mining Co., Ltd. (fgn.), London, Edwin Durant attorney.
Weyer, John, blksmith Rossland Red Mtn. G. M. Co.
Whalen, Cornelius L., bartender, 101 W. Columbia ave.
Wharton, Col. S. M., manager Cliff G M. Co., res. Spokane, Wash.
Wheeler, Duncan L., mgr. Le Roi boarding house.
Whitaker, Fred, miner, Centre Star, res. near C. & W. "Y."
White (Allan G.) & Thompson (Rudolph M.), props. Rossalnd Sign and Bill Posting Co., below 2 E. Columbia.
White Alva, printer, Rosslander.
White Bear Mining & Milling Co., John Y. Cole, gen. mgr. 30 E. Columbia ave.
White, Charles E., grocer, Washington, near 1st ave.
White, Edward, commission agent, Washington.
White House Trading Co., Ltd., R. C. Waterson, pres.; W. H. B. Anderson, vice-pres.; Edward Baillie, sec.-treas., dry goods, etc., 17 W. Columbia ave.
White, Joha, lab. Rossland Red Mtn. G. M. Co.
White, James, miner War Eagle mine.
White, Mrs. L. A., furnished rooms, 133 E. Columbia.
Whiteside, Arthur Murdock, of McLeod and Whiteside.

WHITESIDE, WILLIAM JAMES, BARRISTER, SOLICITOR AND NOTARY PUBLIC. 23 W. COLUMBIA AVE.

res. Phoenix ave.

Whitman, John R., miner Le Roi mine.
Whitney, John L., of McMillan & Whitney, res. 1st ave. near St. Paul.
Wild Horse Gold Mining Co., Ltd., J. S. Clute, jr., pres.; H. M. McMahon, sec'y.; J. L. Parker, mining engineer. Dabney & Parker, brokers.
Wilkie, Octavus Bentley Neave, Prov. Land surveyor, 11½ W. Columbia.
Wilkie, Miss, nurse, rooms 3 N. Lincoln.
Wilkin, Francis Alfred, C.E. and P.L. S., 14 E. Columbia.
Wilkinson, R., lumberman Le Roi mine.
Williams, David, miner Le Roi mine.
Williams, Emris, carpenter, res. Washington near 4th ave.
Williams, Frank E., miner Le Roi mine.
Williams, Frank W., teamster, Washington near 4th ave.
Williams, George, butcher P. res. St. Paul near 2nd.
Williams, Hiram Luke, Columbia Hotel, 24 W. 1st ave.
Williams, John J., mining operator, 144 W. Columbia.
Williams, Richard P., salesman, 30 E. Columbia.
Williams, Wm. Y., supt. Big Three G. M. Co., bds. Kootenay Hotel.
Willow Creek Gold Mining Co., W. Ward Spinks, president; Charles S. Carpenter, secretary. 114 W. Columbia ave.
Wilmshurst, Joseph, supt. Wisconsin, Murray and Black Eagle mines.
Wilson, Fred. R., clerk 23 W. Columbia.
Wilson, Wm. D., house mover, 1st ave., near St. Paul.
Winsor, Fred, carpenter, res. 29 E. Columbia.

**WINDSOR HOTEL,**
**W. G. MERRYWEATHER, PROP.,**
**26 WEST COLUMBIA AVE.**

Winnipeg & Eureka M. Co., Ltd., pres., Hon. T. Mayne Daly; sec'y, J. H. Leech; treas. and mgr. D. D. Birks, Imperial block.
Winters, George, miner, 46 E. Columbia ave.
Wisconsin Gold Mining Co., J. Wilmshurst, supt.,
Wiseman, Chas. L., mining contractor, res. 1st ave. near St Paul.
Wize, James Edward, mining, res. Le Roi ave., near Lincoln.
Wood, William M., landng waiter, H. M.C.
Wood, Benj. Loomas, merchant tailor, 26 E. Columbia.

**WOODHOUSE,**
**CHARLES CHAMBERS, JUN.,**
**MINING ENGINEER & ASSAYER,**
**SEC'Y KAMLOOPS M. & D. C., LTD.**
**124 W. COLUMBIA AVE.**

Woods, John, carpenter, res. Washington near 4th ave.
Wooley, Fred, compositor, Rossland Miner.
Wright, Alfred W., mining operator., res. Butte, cor. 1st ave.
Wright Bros. (Joseph and Michael), cigar mfgs., S. Lincoln.
Wright, Ephiram, bakery, N. Washington, near 5th ave.
Wright, Frank D., mgr., B. C. Electric Co., messenger service, Reverse st.
Wright F. W., mining, P. O. block.
Wright, John, cable splicer, res. Columbia ave. near Butte.
Wright, Wm. H. H., prospector, res. Spokane near 1st ave.
Yale Gold Copper M. Co., Reddin, Jackson & Co., Lt d., agents, 108 W. Columbia ave.
Yankee Boy M. & Milling Co., Ltd., T. P. Gower, pres.; John Harris, sec.-treas.;
Yates, Mrs. Martha Ann, cook, 34 N Washington.
Ymir & British Columbian Mining Syndicate, Ltd. (fgn.), Ernest Kennedy and J. L. Parker mgr. directors.
Young British-American Gold Mining Co., R. F. Dodds, pres.; John Lineham, vice-pres.; F. C. Lawe, sec'y., 29 E. Columbia ave.
Young, James H., agent Dominion Express Co.,
Young, Claibourn J., miner War Eagle mine, res. 2nd ave. near Davis.
Ziegler, Wesley, Kohinoor, bathes, 1st ave., cor. Washington.
Zilor Gold Mining Co., Ltd., J. B. McArthur, pres.,

Hop Lee, laundry, Le Roi near Earle.
Lai Yuen & Co., merchants, opp. C. & W. Depot.
Wah Leung, laundry, rear of Imperial Block.
Wah Sam, laundry, Le Roi, near Monita.
Wong Kung Co., store and Chicago laundry, S. Washington.
Yuen Lung Co., laundry, off S. Washington.

## ROY.

(See also Port Neville, Thurlow and Loughborough Inlet.)

A post settlement on Loughborough Inlet. Mails weekly by Union S. S Co.'s steamer from Vancouver. situated on Thurlow Island, Comox District, 145 miles northwest of Vancouver.

Postmaster, D. S. Gray.

Gray & Sons, steam loggers.

**GRAY, D. S., POSTMASTER.**
McGregor, Rev. Dugald, farmer.
Ellis, William, farmer.
Ellis, Wm., J.P., trader.
**ELLIS, WM., FISHERMAN.**
Gray, David and Sons, loggers.
Hamilton, Albert, miner.
Jackson, Albert, miner.
King, James, miner and prospector.
Maguire, Thomas, miner.
Shoal Bay Trading Co., P. N. Smith, manag.

## ROYAL OAK,

(See also Garnham and Heal.)

A station on the Victoria & Sidney Railway, 6 miles from Victoria, at junction of East and West Saanich roads, Lake District.

Postmaster, Louis Duval.

Anderson, Wm., George, farmer.
Adamson, George, foreman Broadmead Farm.

Auckland, William Donald, farmer.
Black, John, farmer.
Black, James, farmer.
Broadmead Farm, R. P. Rithet, prop.; Geo. Anderson, foreman.
Brown, Wilson, farmer.
Bruce, John, farmer.
Bull, Joseph, dairyman.
Burry, David, farmer.
Chapman, Richard, farmer.
Duval, Louis, Royal Oak, hotel and postmaster.
Goyotte, Joseph, farmer.
Heal, Henry, farmer.
Heal, Walter E., farmer.
Hollyroyd, John, farmer.
Holmes, William, farmer.
Jones, Frederick, farmer.
Jones, Samuel, farmer.
Kynaston, Wilfred, farmer.
Lavender, Joseph, farmer.
Lewis, J. W., farmer.
Moffat, Adam, farmer.
Nicholson, George, farmer.
Oldfield, Richard, farmer.
Pinkerton, Robert, farmer.
Perdue Ephriham, farmer.
Pym, Wm., farmer.
Ridland, Thomas, farmer.
Simon, Jules B., farmer.
Simpson, Capt. John Mash, farmer.
Smith, John, farmer.
Smith, John C., farmer.
Smith, John L., farmer.
Steinbuger, William, farmer.
Steinberger, Wm., jr., farmer.
Stevens, David, Stevens' hotel.
Stevens, John.
Stratford, Arthur, farmer.
Tway, John, farmer.
Tway, Joseph, farmer.
Turner, John, farmer.
Tonet, Philip, farmer.
Tonet, Wesley, farmer.
Watt, E. A., farmer.
Watts, Henry, farmer.
Welsh, James, farmer.
Welsh, Patrick, farmer.
Willey, H. A., farmer.
Williams, Robert, farmer.
Williams, Wm., farmer.

## RUBY CREEK.

(P. O. St. Elmo.)

A station on the main line of the C.P.R., 81 miles east of Vancouver.

Inkman, Chas., general store.
McCosker, George, farmer.

## RUSKIN.

A post settlement on main line of C.P.R., at Stave River bridge, three miles east of Whonnock, 8 miles west of Mission.

Postmaster, J. A. Tingley.

Anderson, John, logger.
Bishop, James William, farm mgr. for Ruskin Mills Co.
Canadian Co-operative Society, Ltd.
Caver, John, blacksmith.
Davenport, Wm. Henry, logger.
Deacon, John, mill-hand.
Douglas, Robert, carpenter.
Downie, Wm., logger.
Fraser, Alex. McDonald, logger.
Haycock, John Henry, watchman.
Hele, Selby Henry George, logger.
Hawthorne, Robert William, carpenter.
Jackson, Henry John, mill-hand.
Maxwell, Robert Erskine, mill-hand.
Ostrom, William Darwin, saw-filer.
Pevice, George, fireman.
Pyne, Wellington, shingle sawyer.
Parslow, George Henry, enginer.
Robertson, Alexander Donald, millwright.
Robinson, Thomas, bookkeeper Ruskin Mills Co.
Ruskin Hotel.
Ruskin Mills Co., saw mill, and general store.
Thompson, Walter, farmer.
Thurston, George, mill-hand.
Thurston, James, mill-hand.
Tingley, Hallie Bruce, carpenter.
Tingley, James Anderson, postmaster.
Topham, Aaron, mill-hand.
West, Byron Holmes, shoemaker.
Wilband, George Salathael, teamster.
Wilband, John Thaddeus, mgr. R. Mills Co.

## RUSSELLS.

A suburban station on the E. & N. Ry., postoffice Victoria West.

## RYKERTS.

Now, Bedlington.

On the Kootenay river at the international boundary line.

## SAANICH NORTH.

(See North Saanich (post office), and Sidney.)

## SAANICH SOUTH.

(See Young, Turgoose, Saanichton, Sluggett and Hagan.)

## SAANICHTON,

(See Turgoose Post office.)

A station on the Victoria & Sidney Ry., dis. from Victoria 12 miles.

Corfield, James, general store.
Maidment, C. B., hotel.
Oakhurst Evaporating Co., R. H. Breeds, manager.

## SAHTLAM,

Post office Duncan.

A farming settlement in the Cowichan District, 7 miles from Duncan.

Auchinachie, Peter, farmer and road foreman.
Benallack, Richard, farmer.
Blair, John, jr., farmer.
Blair, John David, farmer.
Castley, Elias, farmer.
Castley, Henry Thomas, farmer.
Castley, John Henry, farmer.
Castley, Joseph, farmer.
Castley, Thomas Steadman, farmer.
Cresswell, Edward, farmer.
Currie, Daniel, farmer.
Currie, John, farmer.
Jenkins, John, farmer.
Jordan, Charles, farmer.
McIntosh, James, farmer.
Menzies, James, farmer.
Paul, Walter Henry, farmer.
Payne, Henry John, farmer.
Robinson, Arthur, farmer.
Wake, George Fenton, farmer.

## SALMO,

A mining town on the N. & F. S. Ry., at the junction of the North Fork and Salmon rivers, 27 miles south of Nelson and 32 miles north of Waneta (International boundary). Has postoffice, telegraph, sawmill, cap. 30,000 feet per day. There are a large number of promising mining properties in the vicinity.

Postmaster, Wm. T. Beadles.

Beadles, Wm. T., general store and postmaster.
Canadian King G. M. Co., Ltd.
Lavin, Frank, saw mill.
Linklater G. R., Salmo Hotel.
Rinear (C. E.) & Thompson, Spokane Hotel and packers.
West Kootenay Land Co., Ltd., owners of townsite.
Lee Long, laundry, store and market gardener.

## SALMON ARM,

(See also Kualt and Canoe Creek.)

A station on the main line of the C.P.R., 316 miles east of Vancouver and 33 miles east of Shuswap, on an arm of Shuswap like in the Yale district. Has telegraph and express offices. Mails daily.

Postmaste Emily McGuire.

Anderson, John, lumberman.
Anderson, Morris, farmer.
Anderson, Nelson, farmer.
Anderson, William, farmer.
Anderson, R., farmer.
Arthur, Robert, farmer.
Atcheson, Robert, farmer.
Atcheson, Thomas, farmer.
Armstrong, John Wesley, farmer.
Armstrong, Robert, fruit grower and machine shop.
Aylett, George, farmer.
Baker, W., farmer.
Bailey, W., logger.
Barrett, Dean Archibald, farmer, Canoe Creek.
Bean, Charles, farmer.
Bjorkman, Audas Emil, rancher and fisherman.
Blackhall, D., logger.
Blake, Dennis Miles, farmer.
Bolton, James, farmer and millwright.
Bolton, Norman, farmer.
Calvert, John, tailor and farmer.
Cameron, J. D., hotel keeper.

CANADIAN PACIFIC RAILWAY CO.
Russell, M. Cornell agent.
Colhart, Chas., farmer, Canoe Creek.
Cornell, Russell Miles, agent C.P.R.
Coughlin, Kenneth, farmer.
Cummings, Archibald J., farmer, Canoe Creek.
Dalton, Edwin C., farmer.
Dalzell, James, section foreman.
Davis & McIntyre, saw mill.
Davis, Rich., farmer.
Evans, James, farmer.
Fraser, Henry Charles, farmer.
Forrest, John H., farmer.
Fraser, Henry Charles, farmer and miner.
Green, William Joseph, farmer.
Hall, Henry Rowland, farmer.
Harball, Joseph, farmer.
Harbell, Joseph, farmer.
Harris, Chris. B., orchard.
Hedgeman, Arthur John, farmer.
Homery, W., farmer, Canoe Creek.
Hornby, Wm., farmer.
Howe, Joseph Raine, farmer.

Huston, George, com. traveller.
Krebs, Herman, farmer, Canoe Creek.
Lennox, George, farmer, Canoe Creek.
Little, William, contractor.
Lund, James, farmer, Canoe Creek.
Lund, John, farmer, Canoe Creek.
Lund, Wm. H., farmer, Canoe Creek.
McDonald, R., farmer.
McFadden, James, farmer, Canoe Creek.
McGregor, F. H., wholesale fruits and produce.
McGuire, John, farmer.
McGuire, Mrs. Alex., general store and postoffice.
McGuire, Samuel, mgr. for Mrs. Alex. McGuire.
McIntyre, Francis, Graham, farmer.
McLeod, Fred, farmer.
McLeod, J. W., farmer.
McLeod, William, farmer.
McPrior, C., farmer.
McVicar, Charles, farmer, Canoe Creek.
Magee, James H., farmer.
Matheson, E. Grant, stonemason.
Mead, George, farmer.
Moore, George, farmer.
Merrill, Alexander, farmer.
Methodist church, Rev. Richard Henry Pearson, pastor.
Miller, William, farmer.
Mitchell, David, Salmond, farmer, Canoe Creek.
Moyle, Richard Walter, farmer, Canoe Creek.
Murray, Arthur, farmer.
Neelands, H., contractor.
Nelson, John A., farmer, Canoe Creek.
Palmer, A. J., orchard, dairyman and J P.

PALMER, R. G., DAIRYMAN.

Parsons, Peter M., farmer.
Pearson, Peter Maguire, rancher.
Pegg, Thomas, laborer.
Pene, Antoine, laborer.
Raby, James, farmer.
Roe, John, farmer.
Reid, Wm., blacksmith and farmer.
Rumball, Samuel J., farmer.
Rumball, Albert, farmer.
Salmon Arm Fruit Growers' Association.
Sargeant, H., farmer.
Savage, Josiah, tailor and farmer.
Savage, William, farmer.
Settle, Ambros, farmer.
Shaw, Allan, farmer.
Shaw, Fred, farmer.
Shaw, Thomas, farmer.
Shaw, Wellington Howard, farmer.
Shaw, Wm. Wesley, farmer.
Sinclair, Don, stock raiser.
Skadden, Harry, farmer.
Stewart, Dan, farmer.
Stewart, J., farmer, Canoe Creek.
Stewart, Robt., gen. merchant.
Sumner, Albert, farmer.
Sweeton, Charles, farmer, Canoe Creek.
Tolmie, John A., school teacher.
Turner, Robert, stock-raiser.
Wallace, William, farmer.
Williams, Thomas Rice, farmer.
Wilson, W., cook.

## SALMON RIVER,

A settlement in the Yale district, commences about 15 miles northeast of Douglas Lake and extends northeasterly to Salmon Arm. Post offices: Douglas Lake, southern portion. Grand Prairie, Glenemma and Hullcar, Middle Portion and Salmon Arm at north end.

## SALMON RIVER,

A trading post in Comox District, 90 miles from Comox.

Peterson, J., general store.

## SALT SPRING ISLAND,

An island in the Gulf of Georgia. North Victoria electoral district, situation, just north of the Saanich Peninsula and East of Cowichan district. The principal points on the Island are Salt Spring Island (post office), known as Central Settlemens, Grange Harbor, Vesuvius Bay, Burgoyne Bay, Beaver Point, and Fulford Harbor.

## SALT SPRING ISLAND,

(See also Ganges Harbor and North Salt Spring.)

A money order postoffice in the Islands district, known as the Central Settlement, situated at the north end of Salt Spring Island, 2 miles from the steamer landing at Vesuvius Bay, or Ganges Harbor. It is reached,
by the regular steamer. Nearest railway station, telegraph and express office, Chemainus, dis. 8 miles; Victoria and Nanaimo being 37 miles north from Victoria into the Gulf of Georgia. Has Episcopal and Methodist and Roman Catholic churches, public school and public hall.
Mail twice a week.

Postmaster, Joel Broadwell.
Berrow, Ambrose A., nurseryman.
BROADWELL, JOEL, POSTMASTER, and farmer.
Broadwell, Joel, jr., farmer.
Bullock, Henry W., gentleman.
Collins, John T., farmer.
Collins, John T., prop. Salt Spring Isl'd. Creamery.
Cundell, Christopher, farmer.
Erickson, Erick, farmer.
Gwynne, Arthur, farmer.
Gwynne, William J., farmer.
Harrison, Edward, Henry.
Harrison, Ernest L.
Harris, James, farmer.
Harrison, John A.
Irwin, Joseph, farmer.
Kenzo, Nehara, timberman.
Landerway, James W., farmer.
Lundy, Benjamin, farmer.
Malcolm Joseph, blacksmith.
Mole, Frank, farmer.
Mouat, Malcolm, farmer.
Mouat, Thos. W., J.P., farmer.
Nilson, Eric, farmer.
Nilson, Nels, farmer.
Purdy, Raffles A. R., farmer and teacher.
Purvis, Percy, farmer.
Robinson, Henry W., farmer.
Shepard, John Smith.
Silverson, Alexander, farmer.
Silverson, Geo., blacksmith.
Stark, Willis Otis, farmer.
Stevens, Hey., prop. Stevens House.
Stevens, Walter, farmer.
Tahouney, Joseph, laborer.
Wacklin, Edward, farmer.
Walter, Arthur, J.P., farmer.
Whims, Clark, farmer.
Wilson, Arthur Llewllyn, farmer.
Wilson, Rev. E. F., Episcopal.
Wood, Edward, farmer.

## SAMUEL ISLAND,

situated southeast of Mayne Island, and lies between it and Saturna Island P.O., Plumpers' Pass.

Gray, Ralph G., farmer.

## SANCA,

On the east side of Kootenay Lake at mouth of 12 Mile creek, 10 miles south of Pilot Bay, 30 miles from Nelson or Kaslo. A large number of mines in the White Grouse Mountain district are tributary to Sanca. The mines are said to run rich in gold, silver and copper.

Blanchard, Joseph, hotel, also Pilot Bay.
Merrimac, L. B., capitalist.
Nowell, W. George, general store.
Patton, John R., contractor.
Ramsdell, W. R. contractor.
Turner, Mrs. Emma hotel.

## SANDWICK,

(See also Courtney & Comox.)

A post farming settlement in the Comox District, 4 miles from Comox, 7 miles from Cumberland. Has Anglican and Presbyterian churches and public school. Pop. 300.

Postmaster, E Duncan.

Ball, Markham, Bowser, farmer.
Bridges, Charles, farmer.
Burn, Frederick, farmer.
Carwithen, George, farmer.
Childs, Frank, farmer.
Cliffe, Lucuis, Robert, farmer.
Crawford, Samuel Fulton, farmer.
Creech, Edward, farmer.
Creech, Henry, farmer.
Cunliffe, Franklin, farmer.
Duncan Bros., gen. merchants.
Duncan, Eric, farmer.
Duncan, Oliver, farmer.
Duncan, Robert, jr., farmer.
Duncan, William, farmer.
Halliday, James A., teacher.
Harmston, William E., farmer.
Huband, William, farmer.
Kirby, Thomas, farmer.
Landells, Robt., B.A., teacher.
Machin, William, farmer.
McKelvey, Adam, farmer.
McKelvey, Stafford, farmer.
McQuillan, Henry Cook, farmer.
Milligan, Archibald, farmer.
Mundell, John, J.P.
Parkin, Isaac, farmer.
Parkin, William, farmer.
Piercy, Henry, farmer.
Piercy, Matthew Henderson, farmer.
Piercy, Samuel Johnston, farmer.
Reece, James farmer.
Rennison, William, farmer.
Robinson, George Albert Augusta, farmer.
Ross, Henry Wilson, farmer.
Scott, Thos. Wright, carpenter.
Seater, Andrew, farmer and miliman.
Smith, Richard James, farmer.
Tait, Rev. A., Presbyterian minister.
Williams, John Thomas, farmer.
Willemar, Rev. J. X., Episcopal clergyman.
Woodruff, Fred., farmer.

# CITY OF SANDON,

Incorporated January 22nd, 1898. The leading mining camp of the Slocan district, elevation 3,460 feet, situated in a narrow valley in the heart of the mining district on the south fork of Carpenter Creek at the mouth of Sandon creek. It is the terminus of the Nakusp & Slocan branch of the C.P.R., 41 miles from Nakusp. The Kaslo & Slocan railway (narrow gauge) gives daily connection with Kaslo, distance 28 miles. This latter road also extends to Cody, 2 miles distant, where there are also valuable mining properties. New Denver, on Slocan Lake, is 9 miles distant.

Sandon is dependent for its prosperity on the mines surrounding. It is situated between two mountains which are said to contain as great riches in galena ore as any other two adjoining mountains in the world. The leading mine, the Slocan Star, was located in 1891, and since that time the camp has steadily progressed, and is now the great-producing camp in British Columbia. There are two chartered banks, two weekly newspapers, sawmill with capacity of 10,000 feet, sash and door factory, water works with pressure of 125 to 175 pounds, the reservoir capacity of 60,000 gallons. An electric light plant of 1,200 lights is operated by water power. There is a money order postoffice, telegraph and express office. Population, 2,000, with some 1,250 miners employed in the mines of the vicinity.

(See also Cody.)

Mayor, Edwin R. Atherton.
City Clerk, Frank C. Sewell.
City Treasurer, W. W. Fallows.
Police Magistrate, License and Police Commissioner, W. H. Lilley.
City Solicitor, M. L. Grimmett.
Chief of Police, Lawrence Dolan.
Aldermen, Robert J. Broddy, Alex. Crawford, Chas. D. Hunter, Robt. Cunning, John W. Switzer and S. A. Mighton.

Postmaster, E. R. Atherton.

Aberdeen, Archie, miner, Ruth mine.
Alexander, George, managing director Ruth mine, res. Kaslo.
Alexander, H. B., manager, Ruth mine.
Alexander, Lorenzo, owner R. E. Lee mine
Allan, Major, operator C.P.R. Tel.
Anthony, Tom, miner, Ruth mine.
Atherton, Edwin Robinson, dry goods, clothing, men's furnishing, boots and shoes and postmaster, Reco avenue.
Argo Mines of Sandon, Ld., A. Rutherford Johnson, pres., Nanaimo; Wm. K. Leighton, secy.-treas., Nanaimo; W. W. Warner, lessee.
Babbitt, Dan'l, sectionman, C. P. Ry.
Bain, Hugh,
Baker, George, miner, Ruth mine.

**BANK OF BRITISH COLUMBIA,**
**HENRY F. MYTTON, Manager,**
**RECO AVE.**

Bartlett Hotel, Lowes & Harrington, props.
Bassett, Gus, grocery, 3 Forks road.
Beach, W., miner, Ruth mine.
Beattie, Wm. R., miner.
Bennett (Frank S.) & Carbary (Philip), The Denver (hotel).
Bennett, William, of Walmsley & Bennett.
Billedeau, Joseph Jonathan, prop. Central lodging house, and mgr. Music Hall Theater.
Black, Julius, prop. Bryan Hotel.
Blumenauer, A. H., prospectors.

**BOWSER, GODFREY & CHRISTIE,**
**BARRISTERS AND SOLICITORS.**
**RECO AVE.; ALSO VANCOUVER.**

Bowser, William John, LL.B., of Bowser Godfrey & Christie, res. Vancouver

SANDON.

Boyle, Tom, miner, Ruth mine.
Broddy, R. J. Co., fruits, confectionery and produce.
Broddy, Robert James, mgr. R. J. Broddy Co.
Brown, John, manager P. Burns & Co., Reco ave.
Brown, Thomas & Co., clothing and boots and shoes, Reco ave.
Brown, Thomas, of Thomas Brown & Co.
Bryan Cafe, Edward Leeson.
Bryns, I., miner, Ruth mine.
Buckley, John, prop., Clifton House bar, Reco ave.
Burkey, Feilx, miner, Ruth mine.

**BURNS, P. & CO.,**
wholesale and retail butchers, John Brown, mgr., Reco ave.

Byers, H. & Co., hardware and mining supplies, also Nelson and Kaslo.

**BYRON, N. WHITE CO., HEAD OFFICE, MILWAUKEE WIS., OWNERS SLOCAN STAR MINE, BRUCE WHITE, Mgr.**

Cameron, John H., clerk, Crawford & McMillan.
Cameron, John O. R., miner.

**CAMERON, JOHN RANDOLPH, Prop. KOOTENAY MERCANTILE TAILORING CO., RECO AVE.**

Cameronian Gold and Silver Mining Co. Ld., J. R. Cameron, pres.; M. L. Grimmett, secy.-treas., Reco ave.
Cameron, Daniel, drayman, East Reco ave.
Cameron, Hugh, drayman.
Campbell, Samuel, agent Kaslo and Slocan Ry.
Canadian Mining, Milling & Smelting Co., Ld.,

**CANADIAN PACIFIC RAILWAY CO.**
Alexander C. McArthur, agent.

**CANADIAN PACIFIC RY TELEGRAPH**
McQueen, Miss Mary, agent
Canadian Rand Drill Co., Hamilton Byers, agent.
Carbary, Philip, of Bennett & Carbary.
Carter, Jay, carpenter and paperhanger.
Casar, Consantine, fruits and tobacco.
Cayward, Grace, housekeeper Hotel Rico.
Cearnes, T. J., miner, Ruth mine.

**Well Lighted Sample Rooms**
**Headquarters for Commercial Travellers.**
**The Hotel Wilson**
**NANAIMO, B. C.**
**Booking Office—Alberni Stage, Stage Leaves Hotel Tuesdays and Fridays at 1:30 p. m**
**GEO. R. RAYMOND, Prop.**

Central Music Hall, Pearson & Pearson, props.
Ceperley, Mackenzie & Rounsfell, Ltd., Insurance, agents, Vancouver, E. M. Sandilands, agent.
Chapin, F., miner, Ruth mines.
Chapman, C. H., miner, Ruth mine.
Christie, Frank Livingstone, LL. B., of Bowser, Godfrey & Christie, Reco av.
Clancy, Frank, of Flower & Clancy.
Clark, Joseph K., mining operator, bds. Black's hotel.
Cliffe, Byron, compositor.
Cliffe, Charles, publisher Mining Review.
Cliffe & Co., books and stationery, Reco ave.,
Cliffe, Mabel, clerk Cliffe & Co.
Cliffe & Son (Charles and Charles Victo), pubs. Mining Review.
Clifton House, John Buckley, prop.
Cody Townsite, O. T. Stone, Kaslo, prop.; E. M. Sandilands, agent, Reco ave.
Cole, E. O., miner, Ruth mines.
Cook, Henry, checker C.P.R.
Crawford, John, packer
Crawford, Alex., blacksmith, wagon-maker.
Crawford, Enon Fernando, blacksmith, M. A. C.
Crawford, Isaac, of Crawford & McMillan.
Crawford, Miss M agent K. L. Tel. Co., Reco ave.
Crawford (Isaac) & McMillan (Duncan), general store, Goodenough block. T. Leo Peele, receiver.
Creech, Robert, clerk Hunter Bros.
Crozier (James) & Co. (Thos. Jalland), flour, feed and grain, Cody road.
Culver, Chas., foreman Slocan Star, concentrator.
Cunning, Robert, prop. Hotel Sandon.

## SANDON.

Curran, J., miner, Ruth mines.
Curran, Wm., miner, Ruth mines.
Daley, John, accountant, Payne Mining Co., Ld.
Dandigeift, E. J., miner, Ruth mine.
Davidson, Wm., miner, Ruth mine.
David, Albert, merchant tailor, Reco ave
Day, Michael Wm., of Fitzgerald & Day.
Dean, J. Richmond, asst. postmaster.
Decelle, Eugene, bartender Clifton Hse.
Dolan, Lawrence, chief of police.
Dempsie, J., miner, Ruth mines.
Dominion Express Co., Alex. C. McArthur, agent.
Donahue, Wm., bartender Clifton House.
Donald, Wm., butcher P. Burns & Co.
Donaldson, Fred. Joseph, druggist, Reco ave.
Dickerson, T., miner, Ruth mine.
Dill, John, miner, Ruth mine.
Dreyer, Frank, of Dreyer & Hoffmeier.
Dreyer & Hoffmeier, New York Brewery, Halfway to Cody.
Drummond, E. B., clerk Bank of British Columbia.
Dry Belt Mining & Milling Co., Ltd. H. H. Pitts, pres.; S. B. Hendee, secy.-treas.;
Egan, Mrs. Annie, wid. John, lodging house, over Palace.
Egan Miss Minnie, res. over Palace restaurant.
Equitable Savings, Loan & Building Ass., of Toronto. E. M. Sandilands, agent.
Enix, Stephen, tailor, jobbing Cody rd.
Erickson, Gus., sectionman, C. P. R.
Exchange Hotel, King Bros., props.
Fallows, William Wilson, accountant, M. L. Grimmett.
Field, E. J., Wonderful mine.

**FILBERT HOTEL,**
**WILLIAM SUDROW, PROP.,**
**RECO AVENUE.**

Findlay, Oscar, machinist, Sandon Saw Mill.
Finnegan, T. H., miner.
Fischer, Antone, brewer, Sandon brewery.
Fischer, John Baptiste, prop. Sandon Brewery.
Fitzgerald (Paul) & Day (Michael Wm) Bottling works and soda water mfrs., Cody road.
Fitzgerald, Paul, of Fitzgerald & Day.
Flemming, Hugh, section foreman K. & S. Ry.
Flower (Joseph) & Clancy (Frank), barber shop.
Frame, John Pierce, asst. C. M. Wilson.
Freddy Lee Mine (Cody), Scott McDonald, manager.
Furnival, Wm., prop. dining room Hotel Kootenay.
Gales, Chas., barber shop.
Giant Powder Co., H. Giegerich, agent.
Giegerich, Henry, general merchant, J. D. Giegerich manager: also at Ainsworth and Kaslo.
Giegerich, J. D., mgr. H. Giegerich.
Gillineau, Joseph, Sandon restaurant.
Godfrey, Josiah James, of Bowser, Godfrey & Christie, res. Vancouver.
Goodenough Hotel, Mrs. M. A. Smith prop., Reco ave.
Gomm, Wm. E., physician, Reco ave.
Gramps, C. W., miner Rush mines.
Grant, Mrs. Geo., boarding house.
Great West G. & S. M. Coy., J. R. Cameron pres., Reco ave.
Great Western Mine (McGuiga), Geo. Turner, supt.
Griffin, Patrick, bartender Bryan Hotel.
Grimmett, George Whitfield, watchmaker.

**GRIMMETT, MARTIN L.,**
**BARRISTER, SOLICITOR**
**AND NOTARY PUBLIC.**
**RECO AVE.**

Gusty, John S., bookkeeper, P. Burns & Co.
Hall, Alfred Edward, clerk Hotel Balmoral.
Hall, Marion Elmer, assayer for C M. Wilson.
Haller, C., miner Ruth mines.
Hammond, Chas. Kearney, local manager Slocan News Co., and Slocan Transfer Coy., Reco ave.
Hamilton Powder Co., magazine, H. Byers & Co., agents.
Hammond Bros. Co., Ltd., livery stable and packers, C. Kearney pres. and mgr.
Hammond, H. R., of Slocan News Coy., manager at Brandon, Slocan City.
Hammond, Robert Rose, of Slocan News Co.
Hanifen, Ella, housemaid, Hotel Rico.

**HARRIS, JOHN MORGAN,**
**PRES. AND GEN. MAN.**
**RECO MINING AND MILLING CO.**
**RECO AVE.**
**BOARDS GOODENOUGH HOTEL.**

Hastings, Charles,
Hawke, John Henry.
Hayes, Patrick M., foreman Ramsdell Mining & Milling Coy., Payne Mountain.
Hazard. Wm., miner Ruth mines.
Head, W H., miner Ruth mines.

HENDERSON PUBLISHING CO., Ltd.,
PUBLISHERS OF
THE BRITISH COLUMBIA
GAZETTEER & DIRECTORY
JAMES HENDERSON, MAN. DIR.,
HEAD OFFICE, VICTORIA.

Hodgson, Marshall, accountant Bank of B. C.
Hoffmeier, William, of Dreyer & H.
Hood, Robertson, messenger
Hotel Balmoral, Macdonald Bros., Reco ave.
Hotel Ivanhoe, Moore & Orando, props. Reco ave.
Hotel Kootenay, Switzer & McClusky.

HOTEL RICO,
J. H. McDONOUGH, MANAGER.
RECO AVE.

HOTEL SANDON,
ROBERT CUNNING, PROP.
RECO AVE.

Howson, Harry, mine foreman Payne Mining Coy., Ld.
Hughes, Geo. W., mining operator, bds. Goodenough.
Hunter Bros. (James & Charles Decimus), gen. merchants, Reco ave. branch of Rossland.
Hunter, Charles Decimus, manager partner Hunter Bros.
Hunter, James, of Hunter Bros., res. Rossland.
Hupperton, Adolph Louis, shoemaker, for N. P.
I. O. O. F. Lodge No. 39, George Waite, secretary.
Innes, Wm., miner,
Jackson, Mrs. Geo. W., of Jones and Jackson.
Jalland, Thomas, groceries and provisions, Cody road.
Jones (Elizabeth) & Jackson (Cora L.), dressmakers.
Jones, John E., miner, res. Sandon Creek.
Jones, Mike, cook Ruth mines.
Kane, Julia, wid. John William, laundry.
Kaslo & Slocan Express, McPherson & Walmsley, agents.

KASLO & SLOCAN RAILWAY CO.
Samuel Campbell agent.

Kay, George, tailor Kootenay Mercantile Tailoring Coy.
Kelly Bros. (Joseph & Luke), feed and produce, J. H. Postey, mgr., laso Edmonton.
Kelly, Fred, Texas, mine owner and operator, bds Goodenough.
Kelley, J., miner Ruth mines.
Kelly, Joseph, of Kelly Bros.
Kelly, Luke, of Kelly Bros., res. Edmonton.
Kelly, Lulu, of Kelly Bros., res. Edmonton, Alberta.
Kelsen, Jacob, cigars, fruits and pool room, Reco ave.
Kennedy, R. D., miner Ruth mine.
Kennedy, W. E., miner, Ruth mine.
Kleinschmidt, Victor, Sandon Laundry and Baths.
Knowles, Geo. Bartholmew, watchmaker
Kootenay Lake Telephone Co., Ltd. Geo. Williamson, Supt., New Denver, Reco ave.

KOOTENAY MERCANTILE
TAILORING CO.,
JOHN R. CAMERON, Prop. and Mgr.
MERCHANT TAILORS
AND MINING BROKERS.
RECO AVE.

Lafavor, Wm.,
Lane, Levi C., livery and packer.
Last Chance Mining and Milling Co., Ltd., Frank A. Wood, sec'y and supt.
Latham, James, clerk H. Giegerich.
Lawson, Nels, bartender, Klondike Htl.
Lawson, Wm., miner Ruth mines.
Leeson, Edward, prop. Bryan Cafe.
Le Ferne, Ples, miner Ruth mine.
Lilly, Wm. Henry, S.M., police magistrate, license and police commissioner.
Lloyd, George Hartley,
Lloyd, Samuel, Palace Restaurant.
Lothrop, George, miner Ruth mine.
Lovatt, George, prop. Sandon saw mill on Sandon Creek.
Lovatt, Wm., bookkeeper Sandon saw mill.
Lowery, R., prop. the Paystreak, weekly, res. New Denver.
Lowes, George Frank, Bartlett Hotel.
Lowes (John W.) and Harrington (C. Wm.), prop. Bartlett Hotel.

Lucky George Mining Coy, Ltd., W. H. McVay, Pres., D. G. McDougall, Managing Director., D. S. Wallbridge, Secretary-Treasurer.
Lyons, Cornelius Edwin, act. Slocan News Co.
Macdonald Bros., props. Hotel Balmoral, Reco ave.
Macdonald Neil, of Macdonald Bros. Hotel Balmoral.
Macdonald, Robert, of Macdonald Bros., Hotel Balmoral.
McAdams, Wm., manager paystreak.
McArthur, Alex., C. J. P., agent C. P. railway
McAulay, D., miner Ruth mine.
McClusky, Charles Bourne, of Switzer & McClusky.
McCune, E. Vivian, assayer, Payne Mining Co., of B. C., Ltd.
McDonald, Alex., miner Ruth mine.
McDonald, Alex, miner, Ruth mine.
McDonald, Arch., miner, Ruth mine.
McDonald, D., miner Ruth mine.
McDonald, Dan., miner Ruth mine.
McDonald, David C., contractor mines.
McDonald, Donald, miner Ruth mine.
McDonald, Geo. A.,
McDonald, Harry, Stag House( lodging).
McDonald, John, miner Ruth mine.
McDonough, John H., mgr., Hotel Rico.
McDonald, R. R., miner Ruth mines.
McDonald, Scott, manager Payne Mining Co., Ld.
McDougall, Angus, miner Ruth mines.
McDougall, T. F., foreman Ruth mines.
McDougall, H. J., miner Ruth mines.
McDonald, D. F., foreman Ruth mines.
McDougall, T., miner Ruth mines.
McGee, Hugh, prop. Star Hotel.
McIntyre, Mrs., wid., boarding house. West end.
McKegan, John, miner Ruth mines.
McKenzie, H., miner Ruth mines.
McLachlan, Alex., carpenter, Chas. bartender Palace.
McLachlin, Daniel, contractor and factory, 3 Forks road.
McLachlan, John Dougall, bartender Hotel Balmoral.
McLean, David R., free miner, bds. Balmoral.
McLeod, Angus, miner Ruth mine.
McLeod, Edward, bartender Palace.
McLeod, Frank, blacksmith, West End.
McLeod, Jack, miner.
McLeod, Wm.
McLusky, John, miner, Ruth mine.
McMartin, Glen David, barber Reco ave., res. Cody road.
McMillan, Duncan, of Crawford & McMillan.
McMillan, J., miner, Ruth mine.
McNerney, Thomas, miner, Ruth mine.
McPhee, Alex., miner, Ruth mine.
McPhee, John, miner, Ruth mine.
McPherson & Walmsley, draymen.
McPoil, James, barber, C. Gales.
McQueen, Ephraim Foster, druggist
McRae, Christopher Cameron, contractor and carpenter.
McRae, Jack, miner, Ruth mine.
McTaggart, Robert, foreman sawyer, Sandon saw mill.
McVicar, Hugh, miner, Ruth mine.
Maine, J. G., wholesale liquors, Reco ave.
Marat, J. C., bartender Waldorf Hotel.
Melvin, John George, watchmaker, Cody Road.
METHODIST CHURCH—
Rev. A. M. Sanford, pastor.
Mighton, Stuart Alexander, tobacconist, Reco ave.
Millard, John, bartender Filbert.
Miller Creek M. & M. Co., Ltd. (fgn.), E. M. Sandilands, reg. agent.
Miller, Matthew, laundry.
Milloy, Archibald, dentist, Virgina building.
Millspaugh, John Barricole, mgr. H. Byers & Co.
Mining Review (weekly), Chas. Cliffe, publisher.

**MINNESOTA SILVER CO., LTD., PHILIP J. HICKEY, Gen.-Mgr.**

**MORRISON, EWEN.**
manager and second vice-president Slocan-Carbon M. & Dev. Co., Ltd., Goodenough hotel.
Montreal-London Gold and Silver Dev. Co., Ltd., B. C. Ribbet, resident mgr. Head office, Montreal.
Moore, John, miner Ruth mine.
Moore, John Thomas, of Moore & Orando, Hotel Ivanhoe.

**MOORE & ORANDO, Props. HOTEL IVANHOE, RECO AVE.**

Munroe, Alex., miner Ruth mine.
Munro, Daniel G., blacksmith for A. C.
Munroe, John, clerk H. Giegerick.

**MYTTON, HENRY FRANCIS, Manager BANK OF BRITISH COLUMBIA. BOARDS GOODENOUGH HOTEL.**

Nichol, Dan, miner, Ruth mine.
Nelson (Bert O.) & Thompson (Annie and Christina), Klondike Hotel.
Nelson, Ed., miner, Ruth mine.
Nichol, Geo., miner, Ruth mine.
Nichol, H. P., miner, Ruth mine.
Nicholl, Russell, miner, Ruth mine.
Oliver, James, miner, Ruth mine.
**Oliver, Mrs. Robert, dressmaker, Reco ave.**
**Orando, Richard, of Moore & Orando, hotel Ivanhoe.**
Palmer, Robert Edward, C.E., provincial land surveyor, Reco ave.; also Vancouver.
Paloreio, Nicola Daniel, shoemaker, Reco ave.
**Palace Hotel, Walmsley & Bennett, props.**
**Palace Restaurant, Samuel Lloyd, prop.**
**Palmeta Mine, A. W. Wright, mgr., Sandon.**
**Parham, Wm. James, clerk Slocan News Co.**

**PAYNE MINING COMPANY, OF BRITISH COLUMBIA, LTD., SCOTT McDONALD, Resident Mgr.**

**Paystreak, The Weekly, R. T. Lowery, prop., Wm. McAdams manager.**
Pearce W. E., miner, Ruth mine.
ner, secy-treas. Black's Hotel.
**Pearson (Charles) & Pearson (Andrew), Central Music Hall.**
**Peel, T. Leo, receiver McMillan & Hamilton.**
**Philpot, L. B., electrican, Sandon Water and Light Co.**
Phoenix Fire Ins Co., of Sandon, E. M. Sandelands, agent, Reco ave.
**Pitts Bros., clothing, furnishings, boots and shoes.**
Pitts, James Carlton, of Pitts Bros., res. Donald, B. C.
Pitts, Herbert Herschell, of Pitts Bros.
**Portmann Bros. & Co. (Leutfield and John), Vancouver House.**
**Postey, John Herman, clerk Kelly Bros.**
**Postoffice, E. R. Atherton, postmaster, Reco ave.**
**Power, Percy Hugh, physician and surgeon, Grimmett block, Reco ave.**
**PRESBYTERIAN CHURCH—Rev. J. A. Cleland, pastor.**
**Purcell Mining Corporation, E. M. Sandilands, agent.**
**Raffesty, James Joseph.**
**Ramsdell Mining & Milling Co. (foreign) head office Tacoma, Wash.; C. Kerney Hammond, gen. mgr. and registered agent.**

**RECO MINING AND MILLING CO, LTD., JOHN M. HARRIS, PRES. AND GEN.-MGR., FRED T. KELLY, Secretary.**

Levi Smith, supt. of mines.

Reid and Tenderfoot Mine,
Remington, O., miner, Ruth mines.
R. E. Lee Mine, Louis Alexander owner.
Riblet, Byron Christian, C.E. and Electrical and Mining Engineer, Reco ave.
**Richardson, James Seymour, prop. Waldorf Hotel.**
**Riorden, Dennis E., chef Hotel Rico.**
Robb, Geo. Frederick, clerk Homer Bros.
**Robb, Ed., miner Ruth mine.**
**Robb, Geo., blacksmith, for A. C.**
Robertson, David James, furniture and undertaker.
Ross, John, miner, Ruth mine.
Rossland Mining and Milling Co., Ltd., N. D. Moore, pres.; M. W. Bruner, sec.-treas.;
Rust, Chas. B., barkeeper, Hotel Rico.

**SANDILANDS, E. MONTAGUE, MINING, REAL ESTATE, FINANCIAL AND COMMISSION AGENT, RECO AVE.**

**Sandon Cartage Co., George McPherson.**
**Sandon Club, Scott, McDonald, pres., E. M. Sandilands, sec'y.**
**Sandon Saw Mill, Geo. Lovatt, prop., Sandon creek.**
**Sandon Townsite, Bluejay Mineral claim.**
**Sandon Townsite addition J. M. Harris, prop.**
**Sandon Waterworks & Light Co., Ld., J. M. Harris, pres. and mgr.; F. T. Kelly, secy-treas., Reco ave.**
**Schmidt, E. G., mining operator, bds. Hotel Rico.**
**Scott, Alonzo, Camden, barber shop.**
**Seine River M. & Dev. Co., Ltd., head office, Toronto, Ewen Morrison, mgr., Goodenough hotel.**
**Selkirk Mining & Milling Co., Ld., Joshua A. Smith, pres.; W. W. Fallows, secy.**
**Semple, Edward M., bookkeper, Hotel Rico.**
**Sewell, Frank C., City Clerk, Virginias block.**
**Shaerser, Cecelia, waitress Hotel Rico.**
**Sharp, Thomas, machinist Slocan Star concentrator.**

Sharp, Wm. E., boarding house, Slocan Star mine.
Silver City Lodge, No. 39.
Sinclair, Daniel Wycliffe, photographer.
Skillington, J., miner, Ruth mine.
Skinner, Miss M. D., school teacher.
Skinner, W. A., miner Ruth mine.
Slocan Boy mine, Payne mountain. T. M. Gibson, manager Kaslo.
Slocan-Cariboo Mining & Development Co., Ltd., Alfred Ansley, Pres.; C. T Lyon, Secretary, Toronto; Ewen Morrison, manager.
Slocan Hospital, of New Denver. Dr. P. H. Power, physician, Grimmett Block.
Slocan News Co., grocers, etc., and news depot, also Slocan City.
Slocan Queen Mining & Milling Co., (foreign); C. Kearney Hammond, pres.; John A. Peacock, sec.-treas., Spokane; Brimsley, M. Walton, gen-mgr., Sandon.
Smith, Angus, sec.-treas. of Byron N. White Co., Slocan Star mine, res. Milwaukee, Wis.
Smith, Clarence James, accountant, Reco Mining & Milling Co., res. Goodenough.
Smith, J. Hoyt, president; Byron N. White Co., Slocan Star mine, res. Milwaukee, Wis
Smith, Levi, supt. Rico Mine.
Smith, Mangus, blacksmith, Ruth mine, Reco ave.
Smith, Mrs. M. A., prop. Goodenough hotel, Reco ave.
Spencer, George M., cigars and stationery, Reco ave.
Spencers Hall, George M. Spencer prop., Reco ave.
Sperry, cook, Clifton House.
Star Hotel, Hugh McGee, prop.
Star Mining & Milling Co., J. M. Harris, pres.; F. T. Kelly, vice-pres.; R. T. Riley, director, and M. L. Grimmett, secy.-treas., Reco ave.
Starkey, J. H., miner Ruth mine.
Stark, Geo., bartender Hotel Ivanhoe.
Stein Bros (Ernest & Carl), bakery.
Stewart, Elmore, second cook Hotel Rico
Stevens, George Arthur, printer Mining Review.

**SUDROW, WILLIAM, PROP. FILBERT HOTEL, RECO AVE.**

Snitfiline, Jacob, tailor, J. R. Cameron.
Sunshine Mining Co., Ltd., P. J. Hickey, gen. mgr., Rico ave.
Switzer (John William) & McCluskey (Charles Bourne), Hotel Kootenay, Reco Ave.
Tait, James, sawer Sandon Saw Mills.
Tattrie, Henry, Sandon Dairy, Cody rd.
Three Forks Townsite, Frank Barnard, Vancouver.
Thurston, A., miner, Ruth mine.
Thompson, Annie and Christina, of Nelson and Thompson.
Thompson Bros. (Eri and John), Exchange Hotel.
Thompson, Howard, mgr. Exchange Htl
Tigh, Tom, miner Ruth mine.
Todd, Wm. H., tinner, H. Byers & Co.
Turner, Fred, minerRuth mine.
Turner, Geo., mgr. Great Western mine.
Vallance, James, of H. Byers & Co.
Vancouver House, Portmans Bros., & Co.
Vaughan, J., miner Ruth mine.
Waite, George, police constable.
Waldorf Hotel, J. S. Richardson, prop.
Walmsley, Charles, of McPherson & W.
Walmsley (Wm.) & Bennett (Wm.), Palace Hotel.
Walton, Brimsley M., gen. mgr. Slocan Queen M. & M. Co., Ltd.
Warner, W. W., lessee Arc Mine.
Waterland (Walter) & Westerberg (Peter), Miners' Hotel.
Watson, James, tailor, J. R. Cameron.
Webber, J., carpenter and painter.
Weinar, Geo., miner Ruth mine.
Week, Chas. W., mgr. W. K. Butcher Co.
Welch, Mike, miner Ruth mine.

**WEST KOOTENAY BUTCHER CO., BRANCH OF NELSON.**

Charles W. Week, local manager.

Wharton, George C., of Reco M. & M Co
Wharton, Samuel M., of Reco M. & M Co.
Wheatley, Thornton, clerk W. I. Williams.
White, Bruce, mgr. Byron N. White Co., owners Slocan Star mine.
White, Byron N., vice-pres. Byron N. White Co., Slocan Star mine, res. Spokane, Wash.
White, Oscar, supt. Byron N. White Co., Slocan Star mine.
White, Silas, teamster P. Burns & Co.
Williams, W. Irvine, grocer, North End.

**WILSON, CHARLES MILO, CHEMIST AND ASSAYER. AND MINING ENGINEER.**

Wilson, Miss Ellen, ladies fancy goods.
Williamson, James, clerk E. R. Atherton.
Wonderful Group Milling and Mining Co. (fgn.), A. M. Sandilands, agent.
Wood, James Elliott, bookkeper, H. Gergerich.
Woods, James, bakery and grocery.
Young, G. P., physician, Reco ave.

## SAND CREEK,

A landing on Kootenay River, East Kootenay District, 14 miles from Warder, and 11 miles from Crow's Nest Landing.

Santo & Johnson, general store and hotel.
Stewart, William, hotel.

## SAND POINT,

A trading post on the Kootenay River, 35 miles south of Fort Steele.

Johnson (W. E.) & Santo (Wm. Stephen), general merchants and hotel.

## SAPPERTON,

See New Westminister.

A station on the Westminster branch of the C.P.R., 2 miles east of Westminister, of which city it forms a part.

Postmaster, Thos. Johnson.

## SARDIS,

(See Also Chilliwack and Sumas.)

A postoffice in Chilliwack municipality, New Westminster district. Nearest telegraph office and steamboat landing, Cilliwack, distant 3 miles. Railway station, Harrison River, distance, 8 miles. A good farming section. Episcopal, Methodist and Presbyterian churches are within three miles of postoffice.

Postmaster, Joseph Ogle.

Bailey, James, farmer.
Banks, Joseph, farmer.
Barrett, John, farmer.
Barrett, William, farmer.
Bellamy, James, farmer.
Campbell, Eli J., farmer.
Charlton, George, farmer.
Coatham, John A., farmer.
Crankshaw, Peter W., farmer.
Davis, Charles C., farmer.
Dewar, Alexander, farmer.
Drummond, John, farmer.
Dunville, James Theophilus, farmer.
Eden Bank Creamery, A. C. Wells & Son, prop.
Higginson, Charles T., farmer.
Hood, Charles H., farmer.
Hull, James, farmer.
Kennedy, Robert, farmer.
Knight, Albert, farmer.
Knight, Thomas, sr., blacksmith.
Knight, Shelton, farmer.
Lapum, Jesse Shibley, farmer.
Lee, George, farmer and carpenter.
Lucas, Ivor Clement, farmer.
McBride, Alexander, farmer.
Maynard, John, farmer.
Midgley, Clarence P., farmer.
Mitchell, David, farmer.
Nelson, James, farmer.
Nelson, Thomas, farmer.
Newby, William, farmer.
Pearson, C. S., farmer.
Potts, Fred., farmer.
Powers, Frank, farmer and purser, Gladys.
Preston, George, farmer.
Smith, Edward P., farmer, and mgr. Eden Bank Creamery.
Spragge, Robert, farmer.
Stevenson, Robert, farmer.
Street, Charles L. & Co., sawmill.
Street, Herbert Thompson, sawyer.
Tapp, Charles J., farmer.
Thompson, Joseph, farmer.
Thompson, Nelson, farmer.
Thornton, George, I., sn., farmer.
Thornton, George, jr., farmer.
Thornton, Edward, farmer.
Travis, George, farmer.
Unsworth, Alfred (of Somonos).
Vedder, Adam Swart, farmer.
Walker, Charles, farmer.
Watson, George, farmer.
Watson, Joseph, farmer.
Webb, Charles W., farmer.
Wells, A. C. & Son, Eden Bank Creamery and cheese factory.
(Allen Casey & Edwin A. Wells, Charles Tweed Higginson, J. A. Evans Wm. Branchflower, and Shalton Knight.)
Wells, Allen Casey, J.P., farmer and dairyman.
Wells, Edwin A., farmer.
Wilson, Percy Hamilton, farmer.
Zink, J., farmer.

## SATURNA ISLAND,

(See also Pender Island.

In Victoria district, near Plumper's Pass; 5 miles southeast of Mayne Island. Has steamer landing.

Postmaster, W. J. Drummond.

Drummond, Walter John, postmaster and general store.
Georgeson, William, East Point lighthouse keeper.
Georgeson, James East Point lighthouse keeper.
Payne, Charles R. S., farmer.
Payne, Gerald Fitzroy, farmer.
Payne, Harold D., farmer.
Pike, Warburton, farmer.
Taylor, George G., quarryman.
Wessel, John, mgr. for W. Pike.

## SAVONA

(Foremrly called Savona's Ferry.)
Including Deadman's Creek.

A station on the main line of the C.P.R., 225 miles east of Vancouver, at the west end of Lake Kamloops; has telegraph and express offices.

Postmaster Geo. V. Ogle.

Avosti, Dominic, rancher.
Beeton, Neil, rancher, Cherry Creek.
Brusseau, Louis, rancher Dead Man's Creek.

CANADIAN PACIFIC RAILWAY CO.
Geo. V. Ogle.
Cinnabar Mining Co., quicksilver mines. Head office, Vancouver.
Ferguson, Adam B., hotel.
Fehr, Albert, rancher.
Gotan, Peter, rancher.
Guiteau, Peter, rancher.
Guiteau, Phillip, rancher.
Grant, Joseph, farmer Dead Man's Creek.
Grant, William, carpenter.
Hardie, Alex., rancher.
Hardie, Thomas, rancher.
Harris, Lewis, rancher.
Jane, John, general merchant and stipendary magistrate.
King, John, rancher, Dead Man's Creek.
Leighton, James B., rancher and manager B. C. Express at Ashcroft.
Livingston, William, rancher.
Macartney, Samuel, miner.
Milliken, J. B., ferryman.
Ogle, George V., postmaster and agent C. P. R.
Penny, Charles, farmer.
Perreault, Frank, laborer.
Squire Newman, prospector and farmer.
Taylor, James, rancher.
Thomas, Abraham, farmer, Dead Man Creek.
Thomas, Ernest Frederik, farmer.
Toomey, Daniel, rancher, Dead Man's Creek.

VANCOUVER
**Floral Company,**
Cor. Burrard and Melville Sts.
VANCOUVER, B. C.
**Bouquets, Funeral Designs and all Floral Work a Specialty.**
Tel. 109. JAMES PONT, Manager.

Tremblay, Hector, rancher.
Williams, Richard, rancher, Dead Man's Creek.
Wilson, John, rancher.
Wilson, John, farmer, Copper Creek.
Wilson, William, farmer.

## SAYWARD,

(P. O. Waneta.)

A flag station on the Nelson & Fort Sheppard railway, 5 miles from Trail on the Columbia river. 45 miles from Nelson, 4 miles from Waneta. (International Boundary.) stage to Trail.

Baner & Traghe, props.
Hotel Sayward and general store.
Canadian-English G. M. Co., Juliet mine, T. R. Morrow, agent, Rossland.
Columbia & Ontario G. M. Co., Ltd., Pug Mine (Golden Lion claim), Jonathan White, President, J. B. Miller, Manager.
West Kootenay Land Co., Ltd., townsite owners,

## SAYWARD,

(See Also Alberni.)

A post in the Alberni Valley, Nanaimo district.

## SEECHELT,

(see also Welcome Pass.).

A steamboat landing on the Howe Sound route. Vancouver distant 30 miles. Has Roman Catholic mission on Indian reserve adjoining. Considerable fish and game is shipped to the Vancouver market.

Postmaster, Herbert Whitaker.

Beken, Percy, farmer.
Cook, John, farmer.
Collett, Edward K., fisherman and fmr.
Finnie, —., farmer.
Harvey, Thos., farmer.
Le Vesque, Pete, farmer.
Lurn, O. P., farmer.
Messier, Jesoph H., farmer.
McKenzie, Dan, farmer.
Roberts, C., farmer.
Sargent, Frederick, farmer, North West Bay.
Sechelt Trading Co. general store, also Irvine Landing.
Herbert Whitaker, manager.
Sargent, Frederick, jr., farmer, North-west Bay.
Sergeant, Fred, farmer.
Taylor, Edward, farmer.
Taylor, Edward Richard, farmer.
Walker F., farmer.
Walker, John, farmer.
Webster, Frank, farmer.
White, Daniel, farmer.
Whitaker, A., gentleman.
Whitaker, Herbert, postmaster.
Wilson, James, farmer.
Young, Chas., farmer.

## SEA ISLAND,

(See Eburne post office.)

A settlement on Sea Island, Richmond municipality, between the north and the south arms of the Fraser river, New Westminster district.

## SELKIRK,

Thompson's Landing.

A mining camp at the head of Arrow Lake, 10 miles from Arrowhead; has a postoffice.

Postmaster, Andrew Thompson.

## SERPENTINE,

A settlement in New Westminster district, Surrey municipality.

Post offices Clayton and Tinehead.

## SETON,

On the Fraser river, 7 miles west of Lillooet.

## SEVENTY MILE HOUSE,

Post Office, Clinton.

A post on the Cariboo road 55 miles from Ashcroft, 23 miles from Clinton.

Boyd, William, general store, hotel and raucher.

## SEYMOUR,

On Seymour Arm of Shuswap Lake, distant from Sicamous 30 miles.

## SEYMOUR NARROWS,

In Comox district, 78 miles. North of Nanaimo, and 100 miles from Vancouver.

Victoria Lumber & Manf'g Co., Ld., logging camp.
McKay, —., foreman logger.

## SHAWNIGAN,

(See Also Cobble Hill.)

A settlement in the Cowichan district. Cobble Hill, the centre of the settlement, is situated on the E. & N. railway, 31 miles from Victoria. Farming is the principal industry. There is a large lime kilm and quarry here. The place has great attarctions for sportsmen.

## SHAWNIGAN LAKE,

(See also Cobble Hill).

On the E. & N. railway, Cowichan district. Telegraph office, Cobble Hill, distant 3 miles, connected by telephone. Has postoffice. Victoria distant 34 miles. Steamer landing at Cowichan Bay, distant 8 miles. The lake is 7 miles long by 1 mile wide, and abounds with speckled trout. In the woods surrounding, deer, bear, blue and willow grouse are plentiful. The Shawnigan Lake sawmill, an important industry.

Postmaster, George Koenig.

Barron, Julius, butcher.
Barry, David, planer man.
Bowkett, James, farmer and logger.
Cameron, D. D., lumberman.
Cameron, Malcolm, farmer.

Clark, Tom, tally man.
Coffley, G., artist.
Copley, Franklyn Albert, farmer.
Copley, Henry Judson, farmer.
Fear, Albert, mill hand.
Findley, A., boathouse keeper.
Freeman, James, farmer.
Freeman, F., miner.
Furlong, A. M., farmer.
Goodall, A., gentleman.
Halked, Richard Beauchamp, J. P., engineer.
Herrin, Wm., engineer S. L. L. Co.
Heavn, Wm., engineer.
King, Wm., logger.
Koenig, Geo., hotel and store keeper.
Laverock, David, farmer.
McClurd, James, logger.
McClurd, Wm., logger.
McClury, Henry, gardner.
McKean, Charles Eli, farmer.
Raymond, John & Sons, lime burners.
Raymond, John, Jr., farmer.
Rivers, Wm., painter.
Robertson, Henry, blacksmith.
Rowell, R., sawyer.
Shawnigan Lake Lumber Co., Theophilus, Elford, mgr.
Shields, Wm., farmer.
Sinclair, Alex., logger.
St. Lewis, E., farmer.
Thomas, F., farmer.
Verdier, Frank, lumberman.
Welsh, Jonn, sec. foreman.
Welsh, Mead, setter.
Wolfenden, Miss, school teacher.
Vicolles, Moses, watchman.

## SHEEP CREEK,

A station on the Red Mountain railway—at international boundary 7 miles south of Rossland.

Miller, J., sawmill.
Paterson, Archibalr Neil, sub-collector H M. Customs.

## SHIELDS,

A steamboat landing on Lower Arrow Lake, 12 miles from Robson and 114 miles from Arrowhead.

## SHIRLEY,

(See also Otter Point).

A country postoffice; telegraph, Otter Point distant 6 miles; Victoria, 30 miles situated at Sheringham Point, Esquimalt district.

Postmaster, E. Clarke.

Campbell, Alex., farmer.
Campbell, Hugh, sen., farmer.
Campbell, Hugh, jun., farmer.
Clark, Edwin, postmaster and farmer.
Clark, Percival Edward, farmer, Coal Creek.
Hilborn, Willam Lott, farmer.
Kirby, H. J., farmer.
McLeod, Harold.
McQueen, George.
Roff, Thomas, farmer.
Van Allen, John, farmer.

## SHOAL BAY,

See Thurlow Post Office.

A mining camp on Cordaro channel, Thurlow Island, Comox district.

Hjorth, Nels Christen, general store.

## SHOPLAND,

A postoffice on Vancouver Island. Mails from Somenos dis. 4 miles Telegraph Duncan, dis. 4 miles.

Postmaster, W. A. Wood.

Anderson, J. B., farmer.
Bazeth, William, farmer.
Beaumont, William, jun., farmer, Maple Bay.
Drummond, Alexander Shaw, farmer.
Edgson, John William, farmer.
Edgson, Milton, farmer.
Edgson, Milton Spencer, farmer.
Flett, Mrs. John, widow.
Flett, John William, J.P., farmer.
Flett, Peter, farmer.
May, Nicholas, farmer.
Richards, Joseph, farmer.
Richards, William, farmer.
Symonds, Richard Dunn, farmer.
Woods, Willoughby Arthur, farmer and postmaster.

## SHORTREED,

(See also Aldergrove.)

A post office on sec. 24, Tp. 10, Langley Municipality, Delta riding of Westminister District. Railway station Abbottsford, dis. 9½ miles, New Westminister, 22 miles.

Postmaster, R. J. Shortreed.

Bertrand, Charles, farmer.
Bertrand, William, farmer.
Blair, Thomas, farmer and plasterer.

Blair, William, teacher.
Broe, Larse L., farmer.
Calbick, George, farmer.
Calbick, James, farmer.
Calbick, John A., jun., farmer, S.W. 1-4 sec. 24 tp. 10.
Collins, Henry, farmer.
Cox, Alexander, farmer.
Creighton, John, farmer and stonemason.
Duff, James, farmer.
Gordon, Alexander John, farmer and teacher.
Haines, Ben, farmer.
Haines, James Edward, farmer.
Haines, John, farmer.
Haines, William Henry, farmer.
Hoff, Silas V., farmer, NE ¼, sec. 1, Tp. 11.
Hoff, William S., farmer, NW ¼, sec. 30, Tp. 13.
Hownsome, James, farmer.
McEwen, Mrs. Mary, farmer.
McEwen, Robertson, farmer.
McIntyre, Malcolm, farmer, NW ¼, sec. 10, Tp. 11.
McVey, David, farmer.
Miller, James, farmer and millwright.
Moore, Benjamin T., farmer.
Morrison, Joseph, farmer.
Miller, Thomas, farmer.
Miller, Mrs. Ann, widow.
Ogilvie, Ernest, farmer.
Ogilvie, William Prescott, farmer and teacher.
Olson, Ivan, farmer.
Olson, Swan, farmer.
Perry, Mrs. Jane, widow, farmer.
Richardson, Alexander McG., farmer.
Richardson, David, farmer SE ¼, sec. 13, Tp. 11.
Shortreed, Duncan, farmer and carpenter, sec. 31, Tp. 13.
Shortreed, Finlay, farmer, sec. 19, Tp. 13.
Shortreed, James, farmer, sec. 17, Tp. 13.
Shortreed, John, farmer, sec. 18, Tp. 13.
Shortreed, John, merchant and farmer.

**SHORTREED, R. J., POSTMASTER.** and agent C.P.R. Telegraph.

Shortreed, Robert, sr., farmer, sec. 17, Tp. 13.
Shortreed, Robert, jr., farmer, sec. 26, Tp. 10.
Shortreed, Miss Christina, school teacher.
Shortreed, Thomas, farmer, sec. 9, Tp. 13.
Simpson, Robert J., farmer.
Stevens, Joel, farmer.
Strangeland, Matthias J., farmer.
Swanson, J. P., farmer.
Swanson, William, farmer.
Thornburn, Robert, farmer.
Vanetta, John, farmer.
Vanetta, Alexander M., farmer, sec. 30, Tp. 13.
Vanetta, William Henry, customs officer, and farmer, sec. 30, Tp. 10.
Walker, James L., farmer, sec 13, Tp. 10.
Watson, Joseph, farmer.
Wilson, Jacobson L., farmer.

## SHUSWAP,

(See also Chase Creek and Monte Creek.)

A station on the main line of the C. P. R., in Yale district, 284 miles east of Vancouver and 33 miles east of Kamloops; has telegraph office and steamboat landing. Mail daily. Its principal industries are farming and stock raising.

Postmaster, Mrs. L. Hoffman.

Beattie, Florence, school teacher.

**CANADIAN PACIFIC RAILWAY CO.**

Thomas Moore, agent.
Chase, George, farmer and rancher.
Chase, Geo. Grant, farmer.
Chase, Marcus, farmer and rancher.
Chase, Wm. & Co., general merchants, and general merchant.
Cohern, George A., farmer and ranche.
Coburn, Fred C., farmer.
Coburn, Geo. Albert, farmer.
Daniels, Robert Edward, farmer.
Fox, W. F., faremr and rancher.
Graham, Thos. W., farmer and rancher.
Hadlow, Charles, farmer.
Haldane, John, farm hand.
Heal, Ben, farmer.
Hill, Thos., farmer and rancher.
Hoffman, Geo. Henry, section foreman.
Laveau, Jean.
Macpherson, Donald G., farmer and rancher.
McBryan, Alex, farmer.
McBryan, Alex., Jr., farm hand.
McBryan, Philip, farmer.
McPherson, Donald G., farmer.
Martin, Harry, farmer.
Mikkelson, John, section foreman.
Moore, Thos., C.P.R. agent.
Pemberton, Arthur Gore, sheriff county of Kamloops.
Robinson, Robt. E., farm-hand.
Ross, Douglas.
Ross, James, farmer.
Ross, James, merchant.
Shaw, Edward, farm hand.
Shaw, James P., farmer and rancher.
Smith, Robert, farmer.
Sullivan, Michael, land proprietor.

Todd, James, farmer.
Todd, Robert, packer.
Van Driesche, Spar, farmer.
VanDriessche, Rennie, farmer.
Ah Louie, (Chinese), farmer and rancher

## SICAMOUS,

(See also Eagle River.)

A station on the main line of the C. P. R., the junction with the Shuswap & Okanagan branch of the C. P. R., 335 miles east of Vancouver. in Yale district. Has telegraph and express offices. Mails daily. The river is navigable for 30 miles from this point for steamers of 100 tons capacity.

Postmaster, Mrs. M. J. Finlayson.

Austey, Francis S., farmer.
Burnham, J. Bageman, C.P.R.

CANADIAN PACIFIC RAILWAY CO.
Thomas, John Commiskey, agent.
Carter, Mrs., C.P.R. hotel.
Cutler, W., brakeman C.P.R.
Finlayson, Mary Jane, general store. and post-master.
Finlayson, William, railway mail clerk.
Frank, M. W., acountant.
Kinghorne, John C., carpenter.
Kinghorne, Wm., farmer.
Lake View Hotel, John E. Hooper, prop.
Lawrence, Carver, section foreman.
Lundin, Carl, line repairer.
Miller, Chas., trackman.
Morrow, Frederick, conductor C.P.R.
Murdock, George, farmer, Eagle Pass.
Palmer, John, watchman.
Plumm, Wm., steam-fitter.
Sharp, Albert, operator, C.P.R.
Sutherland, J. A., M.D.
Walker, F., brakeman, C.P.R.
Watmore, William, roadmaster C.P.R.
Watson, Wm., trackman.

## SIDLEY,

(See also Osoyoos.)

A ranching and mining camp on the International boundary line, 9 miles east of Osoyoos, Penticton, dis. 40 miles. Rock Creek 20 miles.

Postmaster, R. G. Sidley.

Akers, Wm., rancher.
Alingivest, William, farmer.
Almquist, Charles, farmer.
Almquist, William, farmer.
Argersinger, De Wit, farmer.
Brown, Charles, farmer.
Bozarth, John, rancher.
Case, Charles, blacksmith.
Cudworth, E. M., rancher.
Cudworth, Joseph, rancher.
Culling, Thomas, rancher.
Dalander, John, wagon-maker.
Edwards, Francis P., rancher.
Edwards, H., rancher.
Gillespie, G. W., rancher.
Johnson, Joseph, farmer.
Johnson, Stephen, farmer.
Kelsey, Charles J., farmer.
Kelsey, D. S., rancher.
Kelsey, Frank, freighter.
McBride, David, rancher.
Nelson, T. P., miner.
Newland, John, mining expert, and assayer.
Norduett, Thomas, rancher.
O'Neil, George, rancher.
Osgood, Charles, farmer.
Rhinehardt, Charles, butcher.
Ritby, Martin, rancher.
Schon, Frederick, rancher.
Sidley, Richard G., farmer and postmaster.
Stephens, Richard, rancher.
Stiles, Edward, rancher.
Tedrow, George, rancher.
Tedrow, Lucian, dairy farmer.
Vinson, Henry, miner.
Wilder, James, rancher.
Wisted, James, farmer.
Wisted, Thomas, rancher.

## SIDNEY,

(See also North Saanich.)

The terminus of the Victoria & Sidney Ry., dis. from Victoria 17 miles. Telephone communication. Mails daily. Has Anglican and Methodist churches and public school. There is a large saw mill here and fine coal lands in the vicinity. It is becoming popular as a summer resort.

Postmaster, L. Dickinson.

Anderson, Alexander, general store.
Armstrong, William Robert, farmer.
Bargquist, Andrew, blacksmith.
Biggs, Frederick, farmer.
Rowell, Rev. J. P., secretary Methodist conference.
Bradley-Dyne, George, farmer.
Breed, R., Henry, farmer.
Brethhour, Cristopher, foreman V. & S. Ry.

Brethour, Henry, land owner.
Brethour, Julius, pres. V. & S. Ry.; pres Building & Loan Association.
Brethour, John, land owner.
Brethour, J. Wesley, land owner.
Brethour, Sam, land owner.
Cadman, Solomon, farmer and miner.
Casswell, William Martin, farmer.
Cheeseman, Wm. Master, laborer.
Copeland, W. N., land owner.
Critchley, James, mgr. and assist. postmaster.

**DICKINSON, LIONEL, POSTMASTER AND GENERAL STORE.**

Ego, Angus M., prov. police officer.
Fairclough, Samuel, farmer.
Forrest, W.
Gilchrist, William, farmer.
Harrison, John Thomas, farmer.
Herber, Louis, farmer.
Hewitt, Mark, carpenter.
Hooton, Henry, laborer.
Imrie, Peter, farmer.
Imrie, William John, farmer.
Johnson, Capt. George H., yacht house.
Johnson, Henry, laborer.
Kelly, Benjamin, farmer, Portland Island.
Knowles, R. E., dairyman.
McIlmoyl, James Henry, farmer.
McIlmoyl, James T., grand recorder A O.U.W.
McIlmoyl, Walter, farmer.
Martin, R., farmer.
May, W. H. M., school teacher.
Morrill, A., farmer.
Norton, John Joseph, farmer, Portland Island.
Norris, Frank Greaves, hotel.
Pye, Edward, farmer.
Palmer, William Jonas, farmer, James' Island.
Palmer, Joseph, farmer.
Raby, Charles, laborer.
Raby, Henry William, farmer.
Reay, Charles Henry, farmer.
Reid, J. S., land owner.
Robbins, Harry Edward, farmer.
Roberts, John Henry, farmer.
Roberts, Sam, land owner.
Sandover, Stephen, farmer.
Simpson, Albert, farmer.
Simpson, Edward.
Simpson, W.
Segalerba, Manuel, farmer.
Trench, Wm. M. Le Poer, farmer.
Wait, Mrs. Harriett, farmer.
White, James J., station agent and customs officer.

## SIFTON,

situated on the south end of Moyie Lake, between Cranbrook and Moyie City, East Kootenay district. Swansea dis. one mile.

—, hotel.

## SILICA,

A mining camp on Red Mountain Railway, 7 miles south of Rossland.

Somers (James) & Wilson (John), hotel.
British Columbia Bullion Extracting Co., Ltd., Lionel H. Webber, manager.

## SILVERDALE,

A postoffice on the Fraser river, dis 3 miles west of Mission City, in Mission Municipality.

Postmaster, James Skinner.

Aish, Thomas, Maple Grove Farm.
Barton, Pipman, farmer.
Chester, Thomas, farmer.
Colona, Charles, farmer.
Codott, T., farmer.
Cox, M., farmer.
Crag, N., farmer.
Donatelli, Guisppe, farmer.
Donatelli, James, farmer.
Ferrington, Stanley, farmer.
Graff, M., farmer.
Law, Robert, general store.
McConnell, John, farmer.
McCusker, Andrew, farmer.
McCormick, William, farmer.
McDonald, John, farmer
Madison, Stephen.
Manzer, Amos Cora, farmer.
Marsh, J., farmer.
Maufier, Amos Cora, farmer.
Moorhouse, Edward.
Parker, Ebenezer Thomas, farmer.
Paton, Frank, farmer.
Paton, James, farmer.
Patterson, J., farmer.
Pinto, Donald, farmer.
Preston, Charles Henry, farmer.
Preston, Richard, farmer.

## SILVER CREEK,

(See Mission City and Silverdale.)

## SILVERTON,

A mining camp on Slocan Lake at the mouth of Four Mile Creek four miles below New Denver and

mines from Rosebery, on Nakusp & Slocan Railway, from which point there is daily steamer via New Denver. There are a number of producing mines immediately back of the town and many promising properties on which a large number of miners are employed.

The townsite was put on the market in the summer of 1897, and since that time the town has advanced rapidly, and now has a weekly newspaper.

Has post office, telegraph and express offices. Nearest chartered bank at New Denver.

Postmaster, James A. McKinnon.

Alpha Mine, Noah F. McNaught, managing owner.
Anderson (James) & Brady (Hugh) packers.
Barry (J. M.) & McKaig, bakery and restaurant.
Benedum, James Madison Munroe, assayer.
Bigney, Albert H., shoemaker.
Bill, Conrad, Meat Market.
Bouch, Wm., barber.
Bowes, James, prop Victoria Hotel.
Boyer, John C., barber.
Brandon (Daniel) & Barrett (John Edward), Selkirk Hotel.
Brandon, Joseph, mining operator.
Brenner, David, gen. manager Wakefield Mines, Ltd.
Brewer, Wm., porter Thorburn Hotel.
Burns, P. & Co., butchers.
Campbell, George, bartender
Clair, Thomas, prop., Thistle Hotel.
Clark, Wm. Samuel, agent C. P. R. and telegraph.

**CANADIAN PACIFIC RAILWAY CO.**
Wm. S. Clark, agent.

**CROSS & COMPANY,**
**ACCOUNTANTS, GENERAL AGENTS AND MINING BROKERS.**

Cross, Charles Trevor, of Cross & Co.
Daigle, Sanford, blacksmith.
Driscoll, James, paint shop, bds Thorburn Hotel.
Fisher Maiden Cons. M. & S. Co., Ltd., (foreign), Frank Watson, President and General Manager,
Galend Mines Ltd (fgn.), A. B. Fraser manager, Evan F. Lloyd accountant.

**GAMBLE & O'REILLY**
**CIVIL ENGINEERS, PROVINCIAL LAND SURVEYORS,**

Gillett, Ralph, prospector, bds Thorburn Hotel.
Gillis, Sidney, free miner.
Gordon, John Gilbert, notary and broker.
Groltin, Henry, carpenter, bds Thorburn Hotel.
Hart, Wm. R., hotel.
Horton, Wm. Simpson,
Humboldt Mine, W. H. Hellyar, manager.
Hunter, Wm., of Wm. Hunter & Co.,

**HUNTER, WILLIAM & CO.,**
(Wm. Hunter, Thomas Henry Wilson and John T. Kelley.)
**GENERAL MERCHANTS, ALSO THEE FORKS AND BROOKLYN.**

Kelly, John T., of Wm. Hunter & Co., res. Three Forks.
Kirkpatrick, Jacob, clerk Wm. Hunter & Co
Knowles, Lawrence M., Lake View Hot'l
Libsher, Frederick, tailor.
McDonald, Angus P., packer.
McIntosh, James, mgr. Pitts Bros.
McKinnon, Cowan, prospector.
McKinnon, J. A. & Co., general merchants.
McKinnon, James Artemus, postmaster, of J. A. McK. & Co.
McKinnon, Jessie, asst. postmaster.
McLean, Angus, mining operator, bds. Thorburn Hotel.
McLean, George, boarding house, Vancouver mine.
McNaught, Noah F., mgr. Alpha mine.
McPhee, John, foreman, Fisher Maiden mine.
Matheson, Henry J., editor Silvertonian.
Matheson, Roderick O., druggist and stationer and publisher, Silvertonian.
Morrison Kenneth
O'Reilly, Francis J., P. L. S., C. E., of Gamble & O'Reilly.
Ormsby, Ursen, bartender, Victoria Hotel.
Pitts Bros., clothing, furnishings, boots and shoes; branch of Sandon.
Pyman, Harry, compositor.
Silverton News Co., newsstand and tobacconist, J. I. McIntosh, prop.
Silverton Townsite, M. L. W. Rathborne, H. B. and Lorenzo Alexander, props; Cross & Co. agents.

Silvertonian (weekly), Roderick O. Matheson, pub., Henry J. Matheson editor.
Thomas, Bruno, supt. Comstock Mines, Ltd., bds. Thorburn Hotel.

**THORBURN HOUSE,**
**GRANT THORBURN, PROP.**

Thorburn, Harry, bartender.
Tingling, —, mining operator.
Vancouver Group Mining Co., Ltd., Leslie Hill mgr. dir., Vancouver; W. J. Barker foreman.
Victoria Hotel, James Bowes, prop.
Wakefield Mines, Ltd., David Bremner general manager.
White, Edgar Liman, boarding house, Galena mines.
Wilds, Albert, prospector, bds. Thorburn Hotel.
Willow Gold M. Co., Ltd., (foreign) D W .Higgins, pres.; Frank Watson, general manager; Chas. E. Carpenter, secy-treas., Rossland.
Wilson, T. Henry, of J. Hunter & Co.
Wood, John R., clerk J. A. McK. & Co.

## SIMILKAMEEN,

A settlement in the southern part of Yale district by river of same name. Keremeos P.O., of Eastern portion and Granite Creek and Princeton, of western part.

## SINCLAIR,

Formerly called Gordon Ranch.)
A post settlement at foot of Lake Windermere, East Kootenay, 75 miles south of Golden, 2½ miles from Gordon Landing. Mails semi-weekly via Windermere.

Postmaster, John McKay.

Gordon, Hugh Grant, rancher.
Lowe, Herbert G., free miner.
MacKay, Colin Campbell, rancher.
McKay, Chalmers C., rancher.
McKay, James L., rancher.
McKay, John, rancher.
Martin, Donald, rancher.
Richardson, Harry, trapper, etc.
Watson, Alex., H., miner.

## SIX MILE CREEK,

A flag station on the main line of the C. P. R., East Kootenay district, 441 miles east of Vancouver, 18 miles west of Donald, 5 miles west of Beaver Mouth, which is the nearest telegraph office.

## SKAGIT VALLEY,

A settlement in the southern portion of West Yale, district; reached by trail from Hope.

Cawley, Francis F., farmer.
Gordon, George, farmer.

## SKANDIA SETTLEMENT,

(See Quatsino.)

## SKEENA,

(See Port Essington.)

## SKIDEGATE,

On southern end of Graham Island, Queen Charlotte Islands, 100 miles south of Massett. Vancouver dis. 600 mile. Mails semi-monthly.

Postmaster, Robert Tennant.

Skidegate Oil Co., Robt. Tennant, mgr. also general store.

## SLIAMAN,

A logging camp on the east side of Malispana Straits, opposite the Northern end of Texada Island, 75 miles from Vancouver.

Moodyville Lands and Saw mill logging camp.
Cook, Harry, foreman logger.

## SLOCAN CITY,

(See Also Brandon.)

A mining town at south end of Slocan Lake dis. from New Denver 18 miles; and Rosebery 20 miles, from which point there is a daily steamer connection with the trains of the Nakusp & Slocan railway. The Slocan Valley Railway, 32 miles to Slocan Crossing, 42 miles to Nelson; gives a daily service. The town is located at the mouth of Springer Creek and at the head of the Slocan river. There are promising mining properties up Springer and Lemon creeks, for which Slocan City is the distributing point. A company will put in a water works plant and an electric light and power plant at an early date, using the splendid water power of the falls of

SLOCAN CITY.

Springer Creek, which are quite near the town. Has postoffice, telegraph and express offices, chartered bank and weekly newspaper. Pop. 600.

Postmaster, R. A. Bradshaw.

Adcock, Wm. J shoemaker,
Albion Hotel, T. D. Woodcock, prop.;
Anderson, O. R., bartender Wilson.

ANDREWS, FLETCHER SAMUEL, BARRISTER AND SOLICITOR, NOTARY PUBLIC

Andrews, Wm. James, of W. T. Shatford & Co.
Arlington Cons. Mining & Smelting Co., head office Spokane; pres. Robert Cooper; sec.-treas, Conrad E. Fielding; gen. mgr. Frank Watson; foreman, Charles A. Haller.
Arnot, David, mgr., for Shook & Arnot.

ARLINGTON HOTEL, GETHING & HENDERSON, PROPS., OPPOSITE C.P.R. WHARF AND DEPOT.

Balderston, Alfred, mgr. W. Meldrum & Co.
Barber, Chas., drayman.

BANK OF BRITISH NORTH AMERICA,
F. T. Short, manager.

Beamish Benjamin,
Bennett & Co., millinery.
Bentley, Richard Irvine, physician and surgeon,
Bradshaw, Robert, postmaster.
Brett, C. F., barger shop.
Britannia Mining Co.,
Fletcher S. Andrews, sec.-treas.
Bull, John, real estate and mining broker, Main St.
Bunting, Ernest, clerk,
Bunting, Herbert, contractor.
Butler, Chas., freight checker C.P.R.
Cameron, Hugh, bartender Arlington hotel.
Cameron, Wm., porter, Arlington Hotel.
Canadian Fire Ins. Co., Fletcher S. Andrews, agent.

CANADIAN PACIFIC RAILWAY CO.
Thos. Henderson, agent.
Christie, Harold P., mining recorder.
Clark, John Wesley, of A. York & Co.
Clements, Samuel B., prospector.

C. WOODWARD
DEPARTMENTAL STORE

Dry Goods, Boots and Shoes,
Gent's Furnishings, Notions, Toys,
Stationery, Crockery,
House Furnishings, Seeds, Drugs,
Etc., Etc., Etc.

622, 624, 626 Westminster Ave.
VANCOUVER B. C.

Curtis, Herbert David, mining broker insurance and general agent
Desarmo, Eugene, compositor News.
DesBrisay, Alexander, of E. Parris & Co.
Des Brisay, T. D., prov. constable.
Dewar, James D., clerk Shatford.
Driscoll, Alfred, C.E., Dom. and Pro. land surveyor, Main street.
Driscoll, John, free miner.
Felt, Elmer J., mining broker, etc.
Fife, Harvia L., contractor and builder.
Foley, John A., mining broker. and flour and feed.

GETHING & HENDERSON,
(Cornelius Gething and Robert Geo. Henderson.)
PROPS. ARLINGTON HOTEL.

Gething, Cornelius, of Gething & Hen- Henderson.
Gibbs, Joseph, physician.
Gillard, James H. teller Bank B.N.A.
Girwood, Annie, school teacher.
Great West Life Ins. Co., Fletcher S. Andrews, agent.
Hamlin & Levalle, hotel, Arthur ave.
Hammond, Chas. Kearney, of Slocan News Co., res. Sandon.
Hammond, Henry Romer, of Slocan News Co., res. Brandon.
Harrison, Leigh Richmond, barrister, etc.
Henderson, Robert George, of Gething & Henderson.
Henderson, Thomas, agent C. P. R. and Dominion express.
Hicks Hotel, Henry A. Hicks, prop.
Hotel Royal, Miss A. Swanson & Miss Ida Crong.
Hotel Victoria, Sloan Bros. props.
Howarth, J. H., jeweller.
International Hotel, Main street.

## SLOCAN CITY,

Kearns, Wm. Lee, compositor.
Lake, Thomas, prop. Hotel Royal.
Larson, Louis K.,
Lee, William Edward, bartender
Lines, Thomas, of McLellan & Co., res. Edmonton, Alta.
Linton Bros. (James and Thomas Burns), stationery, fancy goods and wall paper, Main street; also Calgary, Alberta.
Linton, Jas., of Linton Bros., res. Calgary.
Lindow, Mrs., hotel.
Madden, John, Two Friends Hotel.
McCallum, John Gillies, emp. McCallum & Co.
McCallum (Mary) & Co., hardware.
McDonald, Angus, contractor.
McDonald, John W., purser steamer Slocan.

**McGREGOR & CO.,**
William Dawson McGregor and Jno. Miller McGregor.
**MINING AND COMMISSION AGENTS.**

McGregor, John Miller, C.E. and mining engineer, of McGregor & Co.
McLellan (Norman) & Co. (Thos. Lines), flour and feed.
McLeod, J. N., operator C.P.R.
McMillan, Oscar, packer.
Main, James & Co., hardware and miners' supplies, Maine street.
Markeson Martin
Slocan City bakery and grocery.
Meldrum & Co. (Wm. Meldrum-John F Granville-Wm. Robertson), clothing, furnishings and boots and shoes, Main street; also Calgary.
Meteor Mine, Chas. L. Hoffman, and John A. Finch props., Geo. H. Aylard, mgr.
Mining Recorder, Harold P. Christie.
Mitchell Bros (William and John Frederick), merchant tailors, Main st. also Brooklyn.
Moss, Charles, C.E., C.P.R.
Moss Miss Bessie, nurse.
Moss, Miss Laura, school teacher.
Mulvey (Thos.) & Clements (Samuel B.) West Slocan Townsite.
O'Neil, John Doyle, of the J.D.O'N. Co.
O'Neil, J. D., & Co., furniture and hardware.
Pacific Mining and Construction Co. Ltd., Percy Dickinson, pres. and gen. mgr.;
PRESBYTERIAN CHURCH — Rev. Campbell, pastor.
Parris, Mary Emily, wid. Edward, of Parris & Co.

**PARRIS, E. & CO.,**
(Mary E. Parris, Alex. Des Brisay and Thomas McNish.)
General merchants, also Enterprise and Brooklyn.
Payne, Joseph, Slocan Hotel.
Post Office, Robert Bradshaw, P.M.
Rackliff, V. C., grocery.
Rackliff, Ernest, clerk.
Ray, J. M., waiter, O. K. restaurant.
Ray Mrs. J. M. (Pauline), millinery and dressmaking.
Robertson, Donald Duncan, furniture and second-hand.
Robertson, Hiram Joseph, stoves and tinware.
Rogers, Alex., barber.
Salter, Joseph, prospector,
Seaman, John W., bartender International Hotel.
Shatford, W. T. & Co. (Walter T. Shatford & Wm. James Andrews), general merchants, Main st. (Also Vernon, Fairview and Camp McKinney.)
Shatford, Walter T., of W. T. Shatford & Co., res Vernon, B.C.
Shook (James Conrad) & Arnot (Peter), general merchants, saw mill at mouth of Lemon creek.
Short, F. T., mgr. Bank of B.N.A.
Shoupe, Elisa M., clothing, boots and shoes, also Kuskonook.
Silver Hill M. Co., Fletcher S. Andrews, Secy-Treas.; A. J. Andrews pres.
Sloan Bros., (David & Thomas), Hotel Victoria, also Three Forks.
Slocan City Mining Co., Ltd., Fletcher S. Andrews, agent.
Slocan Publishing Company.
Slocan City News, C. A. Young, prop., D. R. Young, mgr.
Slocan City Townsite, Frank Fletcher, trustee.
Slocan Gold and Silver M. Co., Fletcher S. Andrews, secy-treas.;
Slocan Hotel, Joseph Payne.
Slocan News Co., general merchants and news depot.
Slocan steamer, Wm. Seaman, master, John W. McDonald, purser, J. W. Christie, chief engineer.
Slocan Syndicate, Ltd., head office, Chicago, McGregor & Co., agents.
Slocan Transfer Co., Winslow E. Worden, mgr.
Smith, A. C., confectionery and tobacconist.
Smith (Fred) & McIntosh (Alex.), draymen.
Stevenson, Fred, line repairer C.P.R.
Tobin, Thos., job printer, News.

Teeter Bros. (Albert and Rasmus), Wilson hotel and restaurant.
Townsend Mining Co., Ltd., Pres., J. G. Banfield; sec.-treas., John Nicoll, Vancouver; Frank Granville, Managing Director.
Tripp, Stephen, contractor, Delaney ave. next River.
Two Friends hotel, John Madden, prop.
Udall, Wm. H., fruit, cigars and news stand, Main st.
Victoria Hotel, Sloan Bros. props.
Viking Gold Mining Co., Ltd., head office, Robert George Henderson, pres.
Watson, Frank, general manager Arlington Cons. M. & S. Co., Ltd., res Kaslo.
Weeder, Miss, waitress Wilson.
Weidert, May, waitress
White, John Lillie, druggist and assayers' supplies.
Wichman, Christian Fred, barber, Main
Williamson, Maggie, asst. postmaster.
Wilson Hotel, Teeter Bros.
Wilson, Thomas, blacksmith.
Wood, Robert C., bartender Victoria Hotel.
Woodcock & Co., props. Albion Hotel.
Woodcock, T. D., & Co., harware, stoves and tinware.
Woodcock, Thomas Dixon, of T. D. Woodcock & Co.
Worden, Winslow E., drayman.
York, A. & Co., meat market (Archd. York and John Wesley Clark).
Young, Daniel R., mgr. Slocan City News.

## SLOCAN JUNCTION,

A station on the Columbia & Kootenay Ry., 13 miles from Nelson and 15 miles from Robson; the junction of Slocan River railway extension of Columbia & Kootenay Ry. to Slocan City, dis. 32 miles.

CANADIAN PACIFIC RAILWAY CO.
—, Clark, agent.
Lambert, W. Herbert, general merchant and hotel.

## SLOCAN LAKE,

A station on Nakusp & Slocan branch of C. P. R., 23 miles from Nakusp.

## SLOUGH CREEK,

(See also Stanley.)

On the Cariboo road, dis. from Barkerville, 10 miles, 5 miles from Stanley.

Slough Creek Mining Co., Ltd., John Hopp, manager, W. F. Sargent secretary, Tacoma.

## SLUGGET,

(See also Hagen.)

A rural post office 11 miles from Victoria City on West Saanich road. Keating railway station dis. 1½ miles. Saanichton 3 miles. Has Roman Catholic, Anglican, Baptist and Methodist churches and West Saanich public school.

Postmaster, John Sluggett.

Bate, Thomas, farmer.
Brooks, Henry L., farmer and school trustee.
Brooks, James Henry, farmer.
Butler, W., farmer and wood merchant.
Culter, Samuel, farmer.
Culter, Samuel William, farmer.
Emerson, George, farmer.
Emerson, Percy, farmer.
Firney, Peter C., line kiln.
Graham, Albert, farmer.
Graham, Robert, farmer.
Graham, Thomas, farmer.
Graham, Wliiam, farmer.
Hagan, James, farmer and school trustee.
McGuire, Hugh, farmer.
Pitzer, Wm. A., farmer.
Rose, Alex., farmer.
Rose, William, farmer.
Sidwell, Sam J., farmer.
Sidwell, Wesley, farmer.
Sluggett, Frederick, James, farmer.
Sluggett, George Henry Taylor.
Sluggett, John, farmer. postmaster.
Sluggett, John Watts, farmer.

**SLUGGETT, JOHN WATTS, FARMER AND SCHOOL TRUSTEE.**

Sluggett, Robert William, farmer.
Verdier, Esteance, farmer.
Verdier, Francis, farmer.
Verdier, Stephen, teamster.

## SMITH'S INLET,

(See also Tahkush Harbor.)

A trading post, postoffice Alert Bay, distance 25 miles.

Muir & Mitchell, traders.

## SNOW SHOE CREEK,

(P. O. Keithley Creek.)

A mining camp in the Keithley division of Cariboo district.

Adam, James, miner.
Barr, Robert, miner.
Carstone, Fred., miner.
Littler, Frederick, miner.
Seiveright, James, miner.
Smith, (John Richard) & Anderson (Wm.), miner.

## SODA CREEK,

(See also Chilcotin.)

A town 268 miles above Yale, on the left bank of the Fraser river, 56 miles below Quesnelle, in the William Lake division of the Cariboo district. Has money order postoffice and telegraph offices. Nearest railway station Ashcroft, dis. 165 miles, from which place it is reached by the weekly mail stages of the B. C. Express Co. Industries: Flour mill, mining, agriculture and stock raising.
At the lower end of navigation on Upper Fraser River, thence to Quesneele.

Postmaster, Jean S. McLeese.

Adams, William, J.P., M.P.P., farmer.
Barrow, Thomas, clerk.
CANADIAN PACIFIC RY TELEGRAPH C. H. Smith agent.
Collins, Jacob Myers, rancher.
Collins, Robert A., J.P., flour mill.
Dunlevy, Peter C., gen. store and hotel.
Dupont, Arthur D., clerk P. C. Dunlevy.
Foyle, Charles J., ferryman and harnessmaker.
Henderson, Wm. R., mgr. R. McLeese (estate).
Humphreys, Edward, laborer.
Lyne Bros. (William and John), saw mill and ranchers, 9 Mile Creek.
McIntosh, John Donald, mail contractor and stage to Chilcoten.
McLeese, John, laborer.
McLeese, Jean St. C. McA., hotel and general store, Wm. R. Henderson, manager.
Meldrum, Theift, farmer.
Meldrum, Thomas, farmer.
Pickard, George, farmer.
Robinson, James, laborer.
Robertson, Wm., blacksmith and farm mgr. for P. C. Dunlevy.
Salmon, John, jr., farmer.
Sellers, John, farmer.
Sellers, William, laborer.
Sheriden, Wm., carpenter.
Smith, H., agent C.P.R. telegraph.
Stickney, W. W., laborer.
Towns, Charles, farmer and miner.

## SOMENOS,

(See also Cornfield.)

A station on the E. & N. Ry., 43 miles from Victoria and 35 miles from Nanaimo. It is situated in North Cowichan municipality, Cowichan district. Agriculture is the principal industry. Has postoffice; telegraph. Duncans dis. 3 miles. Steamer landing M Bay, dis. 6 miles. Episcopal Methodist churches and public school. Mail daily.

Postmaster, Mrs. Mary Jane Kier.

Bell, Angus, farmer.
Bell, Hugh, farmer.
Bell, John, farmer.
Blyth, Alexander, J.P., farmer.
Blyth, John Henry, farmer.
Brown, William Charles, farmer.
Davie, Samuel Horace, J.P., farmer.
Davie, William, farmer.
Drinkwater, Joseph, farmer.
Drinkwater, William, J.P., farmer.
Evans, Arthur, farmer.
Evans, David, farmer.
Evans, Henry, farmer.
Evans, Henry, jr., farmer.
Evans, John Newell, farmer.
Greaves, Mrs. Harry B., widow, farmer.
Green, Mark, farmer.
Harrison, Horace Ridgway, farmer.
Herd, A., farmer.
Herd, William, farmer.
Hoadley, Charles Caesar, farmer.
Horn, John Walter, farmer.
Johnston, Matthew Trotter, farmer.
Jones, James, farmer.
Keir, George, farmer.
Keir, Joseph, farmer.
Keir, Mary Jane, wid. A. R., postmaster.
Keir, Miss M.
Livingstone, Robert, farmer.
McKenzie, John Charles, farmer.
Mellin, Guy, farmer.
Mellin, Henry De. M.
Martin, Jonathan, farmer.
Murchison, Peter, farmer and blacksmith
Mutler, Alex. Allan, farmer.
Mutler, George William, farmer.

Mutter, James Islay, farmer.
Mutter, Major James Mitchell, farmer.
Norcross, Harold, farmer.
Norcross, James, farmer and clerk C. M. C.
Olsen, H., farmer.
Pearmine, Charles, farmer.
Price, Charles Thomas, farmer.
Skinner, Mrs., wid. Jephtha James, farmer.
Smith, Michael Keiver, farmer.
Smith, Robert Sidney, farmer.
Smithe, Mrs., wid., farmer.
Smithe, Ormond, farmer.
Smithe, William, farmer.
Tait, Mrs., wid., farmer.
Watson, John, farmer.

## SOOKE,

(See also East Sooke, Milnes Landing and Otter Point.)

A country postoffice in Esquimalt district, 24 miles southwest from Victoria, on Strait of Juan de Fuca. Mail weekly from Victoria. Nearest railway station Goldstream, 14 miles; telegraph, Victoria. Has Presbyterian and Roman Catholic churches and public school.

Postmaster, John Muir.

Anderson, James.
Aitkin, J.,
Baptiste, Joseph, farmer.
Beitz, Wm., farmer.
Bennett, Edward, farmer.
Brandon, John, school teacher.
Bruly, John B., farmer.
Burnett, William, James, farmer.
Caffery, James, farmer.
Cartwright, William, farmer.
Cutler, Edward, bricklayer.
Cutler, George, farmer.
Dales, John Henry, farmer.
Davidson, Andrew, farmer.
Emerson, Mundie, farmer.
Fisher, Henry T. Lawrence, farmer.
Goodman, J., farmer.
Gordon, John, farmer.
Hass, Chas. jr., farmer.
Heind, George, farmer.
Kemp, Richard, farmer.
Hillburton, William, farmer.
Morrow, Samuel, farmer.

**MUIR, JOHN, POSTMASTER.**

Muir, John Miller, farmer and stock raiser.
Muir, John Stephen, carpenter.
Muir, Robert, J.P., farmer.
Muir, Robert Cowan, millwright.
Munn, John, farmer.
Murray, John Aitkins, stock-raiser.
Murray, Thomas, Aitkin, farmer.
O'Brien, Clement, farmer.
Phillips, William, farmer.
Porier, Adolphus, farmer.
Robertson, Herbert, farmer.
Scarf, Oscar, farmer.
Troup, Jonas, farmer.
Veitch, James, farmer.
Welsh, William, farmer.
White, Aaron Denton, fruit grower.
Wilson, Alfred Ernest, farmer.

## SOUTH FORK,

A station on the Kaslo & Slocan Ry. distant from Kaslo 6½ miles.

Hanson, Mrs., hotel.

## SOUTH SAANICH,

A district on the Saanich Peninsula, South Victoria Electoral District. Post offices: Young, Turgoose and Saanichton, on east road, Sluggett and Hagan on west road.

## SOUTH VANCOUVER,

A post office on the Steveston road, 5 miles south of Vancouver. Situated in South Vancouver Municipality, which adjoins Vancouver City limits. Has Methodist and Anglican churches. Eburne dis. 3 miles.

Postmaster, Mrs. S. A. Daniels.

Abbot, Jonathan, fisherman.
Alcock, John, captain.
Alcock, T. H., captain.
Baylay, Frank, farmer.
Beach, David, farmer.
Beareroft, Charles, Sr., farmer.
Beareroft, Charles, Jr., farmer.
Brandrith, J. W., gardener.
Chandeler, Wm., gardener.
Cordiner, Peter, farmer and fruit.
Daniels Bros., farmers.
Daniels, D. E., farmer.
Douglass, A. J., farmer.
Hagstrom, W., fisherman.
Hone, H. F., retired
Hurrell, John, gardener.
Kingsley, Wm., farmer.
Lashbrook, Benjamin, farmer.
Mars, Thos., fisherman.

Mitchell Bros., farmers.
Rae, James, gardener.
Raywood & Co., George, brewers.
Robinson, John, gardener.
Rowling, W. H., retired
Russell, Bonaparte, farmer.
Russell, Ned, farmer.
Sainte, James, gardener.
Stirtan, George, gardener.
Stone, G. W., gardener.
Taylor, Samuel, gardener.
Twigge Bros., farmers.
Wickstrm, John, fisherman.

## SOUTH WESTMINSTER.

(See Brownsville.)

A station on the New Westminster Southern Ry., opposite New Westminster; telegraph New Westminster.

## SPALLUMCHEEN.

A rural municipality in the Valley of the Spallumchem river, between Enderby and Swan Lake (just north of Vernon), East Yale District. The S. & O. Ry. runs through the municipality. The principal points are: Armstrong, Lansdown, Spallumcheen, Round Prairie, Deep Creek (Mills), Okanagan and Hullcar.

## SPALLUMCHEEN.

Also called Lansdowne.
(See also Armstrong.)

A post settlement in a rich agricultural and grazing valley of the same name, about 30 miles long in the Yale district. Nearest railway station and telegraph office Enderby, dis. 7 miles. Has Anglican church, and Presbyterian mission.

12 miles from the northern end of Okanagan Lake, 23 to Vernon.

Postmaster, E. J. Offerhaus.

Bell, James, farmer, res. Victoria, B.C.
Cargill, Edward, farmer.
Cars, Joseph, farmer.
Gray, Samuel, farmer.
Heard, Isaac, farmer.
Heard, William R., farmer.
Hayhurst, Arthur E., farmer.
Hayhurst, William Thomas, farmer.
McKee, Samuel McCleery, farmer.
McKee, R. H., farmer.
McMullen, J. H., farmer.
Marshall, William Thomas, blacksmith.
Martin, Henry J., farmer and engineer.
Milligan, Mrs. T. S.

**OFFERHAUS, EDW. JOHANNES, PHYSICIAN AND POSTMASTER.**

Paton, George C.
Paton, William Mudie, gentleman.
PRESBYTERIAN CHURCH.
Rev. F. G. McLeod, pastor.
Pringle, John S., farmer.
Smiley, James, farmer.
Wallace, George J., J.P., farmer.
Wolfenden, Kate C., pub. school teacher.
Young, Franklin B., farmer.
Young, Arthur Francis, farmer.

## SPATSUM.

A station on the main line of the C.P.R., 190 miles east of Vancouver, on the Thompson river, in Yale district. Nearest postoffice Spence's Bridge, dis. 12 miles. Has telegraph office. Savona, dis. 35 miles.

Campbell, John, farmer and stock raiser.
Wood, John, farmer and stock raiser.
**WOOD & CAMPBELL, MERCHANTS.**

## SPENCE'S BRIDGE,

(See also Spatsum and Venables Valley.)

On the main line of the C.P.R., 178 miles east of Vancouver and 72 west of Kamloops. The town is located on both sides of Thompson river, in Yale district, connected by a substantial bridge by which the Cariboo wagon road crosses the river here. It is the distributing point for the Nicola Valley. It is 46 miles to the Nicola Lake. All kinds of fruit are grown here, melons, grapes, pears, plums, etc., and are shipped east and west. Has a public school and Indain church. Has a money order postoffice and telegraph office. Mails daily.

Postmaster, A. Clemes.

Anderson, William, farmer, Venable Valley.
Andap, Peter, farmer, 89 Mile House.
Barrick, J. B., merchant.
Bredin, A. E., miner.

Byrum, Alexander, farmer, 89 Mile Post.
Campbell, A. E., clerk.
Campbell, John, farmer.
Campbell, Neil, C. P. R.

CANADIAN PACIFIC RAILWAY CO.
E. H. Goodfellow, agent.

Carson, Wm., C. P. R.
Clemes, Art, hotel, general store and farmer and postmaster.
Cloblier, John, gentleman.
Collins, J., laborer.
Downley, Jas., teamster.
Dundas, John, farmer.
Curnow, Mrs. Thomas, general store.
Curnow, Richard, farmer.
Curnow, Thomas, farmer.
Fulton, R., blacksmith.
Eastmond, John, laborer.
George, John, miner.
Goodfellow, E. H., agent C.P.R.
Gordon, Alexander, hotel and rancher, 22 Mile House.
Harvey, James Victor, C. P. R. service.
Helmore, G., C. P. R. service.
Inkip, H. V., miner.
Inkip, P., miner.
Irvine, Hugh, government laborer.
Kirkpatrick, John, G. farmer, Venables Valley.
Kirkpatrick, Thomas G., farmer, Venables Valley.
Kirkpatrick, William Valentine, farmer, Venables Valley.
Knamott, George, farmer.
McDonald, Hugh, farmer.
McNight, —, ferryman.
Main, C., miner.
Martell, E., farmer.
Minaberriet, Louis Joseph, farmer, 89 Mile Post.
Morens, Leon, farmer.
Morens, Peter, farmer, 84 Mile Post.
Murray, John, trustee of estate, fruit grower.
Neelander, Hance, laborer.
Negran, John, C. P. R. service.
Phillips, Mrs. M. A., housekeeper, 22 Mile House.
Richmond, V., C. P. R.
Ross, Robt., carpenter.
Sewell, Thos., C. P. R. service.
Sinclair, Malcolm, C. P. R. service.
Smith, John, gardener.
Smith, J., farmer.
Smith, J. H., laborer.
Tait, James Alexander, clerk and farmer.
Thibeadu, Peter, miner.
Wont, Joe, C.P.R.
Wilson, John, farm-laborer, 22 Mile House.
Wood, John, farmer.
Ah Ping, farmer.

## SPROAT LAKE,

A settlement distant from Nanaimo 7 miles.

## SPROAT'S LANDING,

(See Robson.)

On the Columbia river, at mouth of Kootenay river, 160 miles south of Revelstoke and 28 miles west of Nelson, 1½ miles below Robson, in the West Kootenay district.
Columbia river is 600 ft. wide here.

## SPROULE'S,

A station on the Kaslo & Slocan Ry. distant from Kaslo — miles.

## SPUZZUM,

A station on the main line of the C.P.R., 114 miles east of Vancouver, between Yale and North Bend in Yale district. This is only an Indian settlement, with a ew white men employed on the railway. Has post and telegraph office. Mails daily.

Postmaster, A. H. Coppen.

Black, Neil, general merchant.
Bloor, George, watchman C. P. R.
Cameron, J. W., laborer.

CANADIAN PACIFIC RAILWAY CO.
W. A. Potter, agent.

Coppen, Ambrose H., general store.
Cunningham, Peter, C. P. R. watchman.
Dugan, Wm., watchman C. P. R.
Hunt, E., section foreman.
Johnson, Thos., C. P. R. watchman.
Landsberg, David, section foreman.
Nicholson, Neil, foreman C. P. R.
MacNeil, John, farmer.
Sellers, Philip, C. P. R. watchman.
Stewart, Arthur, laborer.
Urquhart, Allan, watchman C. P. R.
Urquhart, Wm., watchman C. P. R.
Wade, Philip, foreman C. P. R.
Winsor, Wm., clerk.
York, Joe, laborer.
Chen Ah, rancher.

## SPILLAMCHEEN,

a steamer landing with Columbia river 50 miles south of Golden.

Bott, Wm., rancher and stopping place.

## SQUAMISH,

(See also Gibsons.)

A settlement at the head of Howe Sound dis. from Vancouver, 38 miles. Farming and hop-raising distrist. Has public school.
The Municipality of Squamish extends 14 miles up the Valley of the Squamish River from the head of Howe Sound.

Postmaster, Wm. Mashiter.

Chamberlin, Albert, farmer.
Drummond, Robert Hugh, farmer.
Gore, Bentley, farmer.
Hayden, Ike J., teamster.
Judd, Harry, farmer.
Judd, Thos., farmer.
Judd, Wilber.
Loddy, G., rancher.
McIntosh, Alexander Trotter, farmer.
McIntosh, Campbell, farmer.
McIntosh, Campbell Alex., farmer.
McIntosh, Grace A., B.A., school teacher
McIntosh, John Trotter, farmer.
Madden, John, farmer.
Madill, E. B., farmer.

**MASHITER, WILLIAM, POSTMASTER, GENERAL MERCHANT AND HOTEL.**

Mitchell, George Henry, farmer.
Olsen & Kemp, ranchers.
Paddy, George, farmer.
Paddy, Charles, farmfier.
Pioneer Hop Ranch, Chas. H. Rose, mgr.
Rae, Allan, farmer.
Read, Thos., farmer.
Roy, Antoine, farmer.
Smith, Lewis, farmer.
Squamish Municipality.
Thorne, F. H., manager of Squamish Valley Hop Growing Co.
Tweedie, David A., farmer.
Tweedie, Archibald Cleland, fisherman.
Yeates, William, farmer.

## SQUIRREL CREEK,

A logging camp on Mainland, 10 miles north west of Lund.

Burns, Edward, logger.

## STANLEY,

Formerly VanWinkle.
(See also Slough Creek.)

A mining camp postoffice in Cariboo district. Situated on Lightning Creek.
Barkerville, dis. 14 miles. It is reached by the B. C. Express Co.'s stages from Ashcroft, dis. 285 miles. Industries, hydraulic and quartz mining.

Postmaster, Mrs. Laura M. Dodd.

British American Gold Mining & Trading Co., J. Mathers, manager.
Coyne, James, miner.
Dodd, Laura M., general merchants and postmaster.
Houseman, Walter William, miner.
James, John, miner.
Johnstone, Archibald, miner.
Jones, Hary, miner.
Lighting Creek Gold Gravel and Drainage Co., Ld., J. G. Mather, supt.;H. L. Reynolds, secy., Ashcroft.
Montgomery, Samuel, miner.
Naismith, John, minr.
Peebles, John, hotel, general store and blacksmith.
Perkins, Edwin, miner.
Petrin, Frank, miner.
Price, Watkins Charles, miner. and hotel.
Pritchard, Robert F., miner and blacksmith.
Ramos, Chas., miner.
Styne Creek G. M. Co., Ltd.
Timon, Henry Shannon, miner.
Tregillis, Frank James, miner.
Van Winkle Con. Hyd. M. Co., Ltd.
Wortmald, William, hotel.

## STAVE RIVER,

Post Office, Ruskin.

A settlement in Maple Ridge municipality. New Westminster district, near Wharnoch station.

## STEVEN,

Post office Royal Oak.

On the West Saanich road, dis. from Victoria 7 miles. Lake district.

Stevens Hotel, Edwin Davis, prop.

## STEVESTON,

(See also Lulu Island.)

A town situated on Lulu Island, municipality of Richmond, New Westminster district, near the mouth of the South Arm of the Fraser river. Ladner, dis. 6 miles; railway station Vancouver, dis. 13 miles with which there is telephone communication.

The C.P.N. steamers stop on their way up and down the river. New Westminster, distance 16 miles. A daily stage between Vancouver and Steveston, and one tri-weekly stage connecting the C.P.N. boats with Vancouver.

Has, Methodist Anglican and Roman Catholic churches and public school.

Postmaster, E. Hunt.

A. B. C. P. Co., Britannia & Phoenix canneries, W. A. Munro, mgr.
ANGLICAN CHURCH.
Ashar, Frank, land owner.
Atkinson, Capt. Amos B., farmer.
Atlas Canning Co.
Barton, Lewis, farmer.
Bennett, Thomas, carpenter.
Bagat, C. L., notary public.
Bishop, Edward Joseph, druggist.
Blackwell & Barrett, bakers.
Beer, James, sub-collector H. M. C.
Brunswick Canning Co., Geo. I. Wilson, agent; F. Dawson, manager.
Buttimer, Fred, canner.
Carmichael, John Thomas Wm.
Carter, R. P., boatbuilder and blacksmith.
CATHOLIC CHURCH.
Cootes, Robert, fisherman.
Costello, M., canner.
Crawford, William, carpenter.
Cunningham, George, carpenter.
Cunningham, Michael, carpenter.
Customs House, James Beer, sub-collector.
Deaville, J. T., canner.
Devine, W. E., fisherman.
Diebel, Albert Wm., bakery and restaurant.
Donaldson, Rev. J. M., vicar St. John (Anglican).
Engbaum, —., teamster.
Federation Brand Salmon Canning Co., Ld., Walter Morris, mgr. director; J. F. Deaville, local mgr.
Forlong, James C., general store.
Fraser, Mrs. M. A., general store.
Friedman, N., men's furnishings.

**Well Lighted Sample Rooms**

**Headquarters for Commercial Travellers.**

# The Hotel Wilson

**NANAIMO, B. C.**

**Booking Office—Alberni Stage.**

**Stage Leaves Hotel Tuesdays and Fridays at 1:30 p. m.**

**GEO. R. RAYMOND. Prop.**

Freschette, —., mgr. Criterion Club.
Freund, Charles, fisherman.
Griffiths and Macpherson, druggists, also Vancouver.
Harvey, —., lighthouse keeper.
Horn, Thomas, livery and stage.
Houston, Andrew, canner.
Hume Co., Ld., John A. Cannery.
HUNT, E., POSTMASTER.
GENERAL MERCHANT.
Hunter, George Thomas, carpenter.
Huchinson, J. G.,general store, branch of Vancouver.
Imperial Cannery Co., Wm. McColl, mgr, Robert Ward & Co., Ld., agents.
Insley, Wm., mgr. London Club.
Jergensen, C., fisherman.
Kilby, —.
Kolosoff, Alex. J., fisherman.
Lafond, A., barber.
Lee, Harry, Sockeye Hotel.
Lee Joseph, fisherman.
London Canning Co., Duncan Rowan, mgr., Turner, Beeton & Co., agents.
Lumbury Carl August, fisherman.
Mackey, David G., contractor.
Mackay, Godfrey, fisherman.
McDonald, James.
McDonald, Mrs. Sydney J., prop. Steveston Club.
McElhinnery,Alonzo David, fisherman.
McElhinnery, Hance Baker, carpenter.
McHugh, Samuel, Star Hotel.
McKenzie, Neil, laborer.
McKinlay, William, engineer.
McLaren, Eva, carpenter.
Main, Alex., chief constable.
Malcolm, O. M., of Malcolm & Windsor, Ld.
Malcolm & Windsor, Ld., props. Gulf of Georgia Cannery.
Matheson, Malcolm J., watchman B. C. C. Co.
METHODIST CHURCH.

Michie, A. J., Richmond Hotel.
Mitchell, Chas., mgr. Greek Club.
Morrison, Alex., fisherman.
Morrison, Mrs. Annie, bdg house and restaurant.
Munro, W. A., canner.
Nicholson, Fred'k. Thos., barber.
O'Brien, Michael Vernon, fisherman.
O'Ne'l, John, Dairyman.
Peirson, Joseph, J.P., police magistrate and notary public.
Petersky, S., general store.
Quinn, —., fisherman.
Richmond Lumber & Mfg. Co., Ld.
Robenewitz & Co., general store. (see also Vancouver.)
Star Packing Co., M. Costello, mgr.
Steves, Joseph Moore, farmer.
Steves, Willett Freeman, stage prop.
Steves, W. H., real estate.
Steveston & Vancouver stage line, W. Freeman Steves, prop.
Stoddart, —., watchmaker.
Sweeney, Miss, school teacher.
Tilton & Campbell, hotel.
Trites, Frank M., hotel.
Trites, Isiah, blacksmith.
Trites, William Alfred.
Webber, C., butcher.
Welch, Michael, fisherman.
Welsh, Henry, engineer M. & W. Ltd.
Wescott Augustus Harris livery stable.
Wescott, Sinclair Jones, plasterer.
Windsor, Charles Samuel, of M. & W. Ld.
Winters, Charles, farmer.

## STEWART'S.

(P. O. Colwood.)

A flag station on the E. & N. railway, distant from Victoria 5 miles.

## STUART ISLAND.

A post settlement on Stuart Island at mouth of Bute Inlet, 100 miles up the coast from Vancouver.

Chapman, D.

## STUARTS LAKE

(See Fort St. James.)

## STONEY CREEK.

A steamboat landing ½ mile from Trail.

## STUMP LAKE.

(P. O. Rockford.)

A settlement in the Nicola Valley, Yale District, 25 miles south of Kamloops. Telegraph office, Spence's Bridge.

Bullman, Joseph, rancher.
Bullman, Thos., rancher.
Frisken, James, rancher.
Frisken, William, rancher.
Newman, James, rancher.
Newman, Patrick, rancher.
Newman, Thomas, rancher.
Nicola Mining Co., Ltd., of London England.

## ST. ELMO.

(See also Ruby Creek and Hope.)

A settlement on Fraser river, 25 miles above Chilliwack, opp. Ruby creek. Telegraph, Hope Station. distance 9 miles. In west riding Yale district.

Postmaster, C. Franklin Pound.

Anderson, James, farmer.
Boxley, J., farmer.
Bradburg, Andrew, farmer.
Bulger, Thos., farmer.
Cockle, B. M., farmer.
Cox, Walter, farmer.
Cunningham, Jas. A., farmer.
Fancher, John Charles, farmer.
Fraser, Angus, farmer.
Harlow, Gus., farmer.
Harlow, John, farmer.
Hicks, Thomas, farmer.
Hoswell, James Albert, blacksmith.
Hunter, Henry, storekeeper.
Inkman, Charles, general merchants, also Agassiz.
Jones, Owen, farmer.
Lorenzetti, Andrew, farmer.
Lindsay, James, miner.
Lloyd, Chas. H., farmer.
Lorenzetti, Andrew Joseph, farmer.
Lovering, Henry Langlore, farmer.
McDougall, William, farmer.
Murphy, John, farmer.
Nichols, Thos., section foreman C.P.R.
Ogilvie, Robert, farmer.
POUND, CEPHAS FRANKLIN, postmaster and farmer.
Reilly, John, farmer.
Russell, Richard Isaac, farmer.
Sutherland, John, miner.
Wadsworth, Philip, blacksmith.
Yerex, Nathaniel H., farmer.

## ST. EUGENE.

(See Cranbrook and Fort Steele.)

A settlement in the East Kootenay district, 7 miles up the St. Mary's

river, directly west of Fort Steele; Golden is the nearest railway station.

Postmaster, Rev. Nicolas Coccola.
Bakke, John.
Biggins, W. E.
Brandon, Philip.
Campbell, Glencairn, farmer.
Carroll, J. M., general store and restaurant.
Clombert, William.
Clopotoff, Wm., foreman.

**COCCOLA, NICHOLAS,**
**PRINCIPAL OF SCHOOL.**

Cronin, James.
Greenman, William.
Love, T., general store.
Martin, L. A.
Robertson, A. J.
Robinson, William.
Sister Conrad, matron.
Xuelette, E. ", parish priest.

## ST. JOSEPH'S MISSION,

In Williams' Lake, division of Cariboo district, 3 miles from 150 Mile House.

Chiappine, Rev. Jean D.
Chisholm, Archibald, farmer.
Foster, Arthur C., saddler.
Harkins, Patrick, lay brother.
Lejacq, Rev. John O.M.I.
Prevost, Amede, cook.

## ST. LEON HOT SPRINGS,

16 miles from Arrowhead and 19 miles from Nakusp.

Brown, Wm., hotel.

## SULLIVAN CREEK,

A steamboat landing on the Columbia river, 5 miles above Trail. A number of promising mines are in the vicinity.

Goldie & Rene G. M. Co., Ltd, J. Y. Cole, gen. mgr., Rossland, Phillips, —, supt.
Heather Bell Gold M. Co., head office, Toronto; E. W. Liljegram, supt., Rossland; Isaac Suckling, sec.-treas.;
Hutcheson, C., mine owner, res. Northporth,
Iron Clad Group Mine, Williams, Dennison & Clearwater, props.
Queen Victoria Gold M. Co., head office, Rossland;

## SUMAS,

(See also Cilliwack.)

A post settlement on the south side of the Fraser river. It is in the Chilliwack municipality, New Westminster district. Has money order postoffice. Nearest telegraph office, Chilliwack, distance, 6 miles; nearest railway station, Nicomen, distance, 4 miles, which latter is 55 miles from Vancouver. It is also reached by steamer from New Westminster. The land being flat and low, is subject to an annual overflow from the Fraser. Methodist church and public school. Industries are farming and dairying. Mails daily.

Postmaster, Donald McGillivray.

Archers, Frank, Sumas.
Arnold, Frank, farmer and dairy.
Atkinson, J. L., farmer and dairy.
Barrett, John, farmer.
Barrett, Wm., farmer.
Beaumont, Samuel, farmer.
Chadsey, Chester, farmer.
Chadsey, Clarence H., farmer.
Chadsey, David W.
Chadsey, George W., farmer, and clerk County Court.
Chadsey, James Lonson, farmer.
Chadsey, Louis, farmer.
Chadsey, Wm., farmer.
Collinson, Fred, farmer.
Collinson, Harry, farmer.
Collinson, Hugh H., farmer.
Collinson, Joseph H., farmer and chop-feed mill.
Collinson, Wm., farmer.
Ford, Chas., farmer.
Ford, John E., farmer.
Ford, Richard, farmer.
Ford, Sidney, farmer.
Ford, Wm., farmer.
Forsyth, Wm., farmer.
Gill, John, farmer.
Hall, Euphrates, Thos., farmer and miner.
Hall, Matthew, John Thomas, miner.
Hall, George, miner.
Hall, Harry, miner.
Hall, Matthew, farmer.
Hall, Wm., miner.
Keith, Thos., farmer.
Keith, J. H., farmer.
Lewis, Mary Ann, farmer.
Lewis, Thos., farmer.

**McGILLIVERY, DONALD, J. P.**
McGillivray, J. W., farmer and dairyman.
McGillivray, Wm. H., farmer.
McLeod, Malcolm, school teacher.
McLeod, John, school teacher.
Miller, David, J.P. and merchant.
Nicholson, A., farmer.
Richards, Charles M., farmer.
Robertson, Wm., plasterer.
Sampson, John, farmer and dairy.
Street, Arthur, farmer.
Street, C. L., farmer and mill owner.
Street, H., farmer and mill owner.
Stevenson, Wm., school teacher.
Toop, John, farmer.
Toop, John H.
Toop, Hector, farmer and butcher.
Toop, Richard, farmer.
Toop, Robert, farmer.
Toop, Sampson, farmer and stonemason.
Unsworth, Alfred, farmer.
Wells, W. L., blacksmith, etc.
Wilson, Anne, farmer.
Wilson, John, farmer and dairy.

## SUMMIT.

A siding on the Nakusp & Slocan branch of the C.P.R., 13 miles from Nakusp.

## SUMMIT SIDING.

(P. O. Shawnigan Lake.)

A flag station on the E. & N. railway, distant from Victoria 20 miles.

## SUNNYSIDE.

A steamboat landing on the Fraser river, 18 miles from New Westminster, between Port Guichon and Lulu Island on Westham Island.

## SURREY CENTRE.

(See also Nicomekl.)

A country postoffice in New Westminster district. Mail weekly situated in Surrey Municipality.

New Westminster, dis. 10 miles, from which it is reached by stage; Clover Valley dis. 2 miles. This is a good farming section. Methodist and Episcopal churches and public school. The New Westminster Southern R.R. passes through this settlement, 1 mile from Surry centre, at Cloverdale Station.

Postmaster, John Churchland.

Barton, J. G., farmer.
Bell, Wm., vicar Church of England.
Bose, Henry, farmer.
Boothroyd, Geo., farmer.
Boothroyd, George Arthur, farmer.
Boothroyd, James Forrest, farmer.
Boothroyd, Wm. Charles, farmer.
Brown, Chris., farmer.
Carncross, Charles Arthur, farmer.
Carncross, E. M., farmer.

**CHURCHLAND, JOHN.**
**MERCHANT AND POSTMASTER.**

Clow, Charles Henry, farmer.
Connolly, John, farmer.
Crandell, James Gordon, logger.
Crandell, Oscar, logger.
Defoe, Gordon, farmer.
Drinkwater, Joseph, farmer.
Fisher, C., farmer.
Lefroy, E., farmer.
McClelland, A., farmer.
McClelland, Alfred, farmer.
McClelland, Jas., farmer.
McKay, Kenneth, farmer.
McLeod, Rev. J., Presbyterian.
Moore, S., B.A., school teacher.
Pickering, J., farmer.
Richardson, Alexander, farmer.
Richardson, Arthur, farmer.
Smith, Wm., farmer.
Surrey Municipality—Reeve, C. D. Moggridge, Hazelmere; clerk, E. M. Carncross, Surrey Centre.
Wade, Mrs. E. P., farmer.
Watson, Joseph, farmer.
Wickersham, N. V., farmer.

## SURREY MUNICIPALITY.

Situated in the southwest part of the mainland in New Westminster district. The most distant point in the municipality is only 17 miles from New Westminster city. Half of the land is prairie and the rest timbered. Area about 120 square miles. The Nicomekl and Serpentine rivers, both navigable, run through the municipality. The soil generally is very rich, and large crops are harvested. Fruit growing is becoming quite an industry, for which the soil is especially adapted. Elgin, Halls Prairie, Surrey Centre and North Surry are the postoffices.

## SWAN LAKE,

A suburb of Victoria on the Saanich road dis. from Victoria 2 miles.

Swan Lake Hotel, Charles Smith.

## SWANSEA,

Situated on south end of Moyie Lake on C.N.P. Ry., 8 miles east of Moyie City, 18 miles southwest of Fort Steele, East Kootenay District.

Crow's Nest Pass Land and Dev. Co., Ltd., townsite owners.
Vandecar, L. B., Lake View Hotel.
Winter Bros. and Oliver, general merchants and hotel.

## SYLVESTER'S LANDING,

(See also McDame's Creek.)

A trading post at the mouth of McDame's Creek on Dease river, dis. 150 miles from Telegraph Creek and 68 miles from Laketon, situated in Stikine Division of Cassiar District. Known by H. B. Co. as Dease Post.

Everson, Amos.
Hudson's Bay Co., Amos Everson in charge.

## TAKUSH HARBOR,

situated on Smith's Inlet, just north of Queen Charlotte Sound, 30 miles south of Rivers Inlet. Saw mill, 60,000 per day.

Grant, Lachlan, timber cruiser.
Herd, John, watchman.
Maloney, James, watchman.
Takush, Harbor Timber Co., Ltd. (in liquidation), saw mill.
The B. C. Agency, Ltd., Vancouver, agents for the liquidator.

## TAGISH LAKE,

situated 70 miles from Skagway, on route to Dawson City.

N.W.M.P. Supt. Z.P., Woods & Insp. D.E., S[illegible]

Postmaster, Inspector D'Arcey E. Strickland, N.W.M.P.

## TAPPEN SIDING,

(See also Kualt.)

A flag station on the main line of the C.P.R., 309 miles east of Vancouver, in the Yale district. Nearest telegraph station Salmon Arm, dis. 8 miles, Kamloops 52 miles.

Ex-Postmaster, Wm. T. Smith.

Peterson, John, farmer.
Sweeten, Alex, farmer.
Sweeten, George, farmer.

## TATLA LAKE,

A trading post, 35 miles west of Alexis Creek, Cariboo District.

Spaulding, Hiram A., trader and rancher.
Franklin, B., rancher.

## TELEGRAPH BAY,

Near Victoria.

Giant Powder Co. (San Francisco), office Victoria.
Elmer E. Green, supt.

## TELEGRAPH CREEK,

(See also Glenora.)

A trading post and mining camp at the head of navigation Stikien river, Cassiar district, 150 miles from Fort Wrangel, Alaska, Glenora 10 miles; Dease Creek 90 miles.

Calbreath, Cook & Co., general merchants and packers; also Dease Creek and McDames' Creek.
Calbreath (J. Frank), of C. C. & Co.
Curtis & Tulg, stationery, etc., also Glenora.
Hyland, Robert, general store and packer.
Hyland, John.
Hyland, Robert, jr.
McGregor, J. Herrick, P. L. surveyor.
McLennan, K. B., hotel.
Porter, James, gold comm. and govt. agent; James Porter. Constables, Colin Cameron and S. H. Jackson.
Stikine Lumber Co., saw mill, F. G. Strickland manager.
Wilson, Wm. P., baker.
Moore, John, restaurant.

## TEN MILE,

A mining camp at junction of Gainor Creek and South Fork of Lardo Creek, 7 miles from Ferguson, 23 miles from Arrowhead.

Badshot Mine, Wm. Johnson, Fred Johnson and Fred Campbell.
Cummins & Co., general merchants, also Ferguson.
Hillman, Ace., hotel.

## TERRA NOVA,

(See also Eburne.)

A post settlement on the north Arm of the Fraser River, in Richmond Municipality, 11 miles from Vancouver.

Postmaster, J. Mellis.

Abercrombie, J., farmer.
Abercrombie, Robert Henry, farmer.
Abercrombie, William Samuel, farmer.
Alliance Canning Co. Ltd.
Calquhoun, Robert, mgr., Alliance Cannery.
Cornelius, John, mgr. Sea Island Cannery.
Dinsmore Island Canning Co.
Dixon, Albert Black, farmer and clerk M.C.
Gordon, Robert, carpenter.
Gray, William, farmer.
Haugh, George, farmer.
Hickey, William, cannery.
Kennedy, John, laborer.
Kerr, George, farmer.
Labrador Cannery, Emma Annie Robertson prop.
McKenzie, Hugh, farmer.
Mellis, James, farmer and postmaster.
Mellis, William, stage driver.
Munn, Wm., farmer.
Parsons, Joshua, carpenter.
Richmond Canning Co., J. H. Todd & Son, props. and agents.
Rowan, Duncan, prop. Terra Nova Cannery.
Ross, John Robert, canneryman.
Spain, —., farmer.
Sea Island Cannery, D. J. Munn, prop.
Terra Nova Canning Co., Duncan and John Rowan, props.
Thompson, James, farmer.
Trotter, Harry, farmer.
Welsh Bros., cannery.
Wolfenden, George James, storekeeper, Sea Island Cannery

## TESLIN CITY,

A mining camp on the west of Teslin Lake, 2½ miles from its southern end and 195 miles from Glenora by trail.

Baracco Charles, barber shop.
Chisholm, A., general merchant.
Drummond, A. D., Prov. constable.
Harris & Heaney, Miners' Exchange Hotel.
Hudson Bay Co., general store. John C. Boyd in charge.
McCulloch, Wm. Fredk., J.P., mining recorder.
Morten, H. D., Prov. constable.
N. W. M. P. detachment, Inspector D'Arcey E. Strickland.
Perry (Joseph), Leteminan (L.) & Demintijnoy (D.), hotel.
Queen & Reid Hotel
Stebbin & Meggins, Miners' Rest Hotel.
Switzer, O. J., restaurant.
Urquhart & Co., Teslin House.
Wright (Charles) & Calbreath (Frank), general merchants.

## TETE JEAUNE CACHE,

An Indian village on the south fork of the Fraser river, 150 miles north of Revelstoke.

Smith, J. F., mica mines.

## TEXADA ISLAND.

See Van Anda.

Texada Island, Gulf of Georgia is 10 miles wide and 40 miles long. Distant from Nanaimo 55 miles. A number of rich mineral claims are being developed.

## THETIS ISLAND,

Postoffice Chemainus, dis. 5 miles, or Kuper Island, dis. 3 miles.

Burchell, Hy., general store.
Shaw, George Wingfield, Prov. constable

## THIBERT CREEK,

A mining camp on Thibert Creek, Stikien division of Cassiar district 8 miles from Laketon.

## THOMPSON'S LANDING,

A steam landing on the northeast arm of Upper Arrow Lake, 12 miles from Arrowhead, the nearest railway station and telegraph office, with which there is daily connection by steamer Lardeau; Revelstoke distant 60 miles. Stages connect here for Ferguson, Trout Lake City and all points in the rich Lardeau mining district.

Postmaster, J. W. Thompson.

Citron, I. M., general merchant.
Craig &Hilman, livery and packers.
Graham, Thomas Walbancke, hotel.
Needham, —., free miner.
Porter (James) & Bates hotel.
Thompson, James W., rancher and postmaster.
Vickers, Wm. Henry, freighter.

## THOMPSON SIDING,

A station on the main line of the C.P.R., 165 miles east of Vancouver. Telegraph Lytton, dis. 10 miles.

Auld, Wm., miner.
Barrack, John B., general merchant.

CANADIAN PACIFIC RAILWAY CO.
S. Hannah, operator.

Downs, Charles, miner.
George, John, miner.
McGraw, John, miner.
Richomond, Valentine, C. P. R. watchman.
Sinclair, Malcolm, C. P. R. section foreman.

## THREE FORKS,

(See also Alamo.)

A mining town on the Nakusp & Slocan Ry., 37 miles from Nakusp; 4 miles from Sandon; 5 miles from New Denver. has telegraph and express office.

Postmaster, T. H. Wilson.

CANADIAN PACIFIC RAILWAY CO.
Herbert W. Harbour, agent.

Edwards, J. W., physician.
Harbour, Herbert W., agent C. P. R. and Dominion Express.
Hunter, Wm., & Co., (Wm. Hunter, T. Henry Wilson and John T. Kelly), general merchants and postoffice; branch at Silverton.
Hunter, Wm., of Wm. Hunter & Co., res. Silverton.
Idler Mining Co., Ltd., (foreign), head office, Spokane, J. B. Ferguson agent, Kaslo.
Kelly, John T., asst. postmaster, of Wm. Hunter & Co.
Madigan, John J., livery and pack-train.
Monitor Mine, Geo. Petty owner and manager.
Palmeto Mine, J. K. Clark & T. H. Flanigan.
Slocan Bros.,( Nathaniel John and David). Slocan Hotel, also Slocan City.
Waite, Richard, jr., mining engineer.
Weaver, E. C., Mines Exchange Hotel.
Wilson, T. Henry, posmaster, of Wm. Hunter & Co., res. Silverton.

## THUNDER BAY,

(Postoffice Welcome Pass.)

A logging camp at the mouth of Jervis Inlet, 60 miles from Vancouver.

## THUNDER HILL,

A mining camp on the Columbia river 125 miles from Golden. Adela dis. 10 miles is the steamer landing.

Postmaster, John Bullman.

Bulman George, freighter and rancher. and hotel, Canal Flat.
Brady, Campbell, farmer.
Huckell, Ben., rancher.
Lascalles, Hon. Francis J., farmer.
Lessard, Joseph, teamster.
McFarlane, Duncan, carpenter.
McNaught, T., solicitor and min'g agent.
Millward, Percy, rancher.
Russell, E. N., rancher.
Small, Eneas H., hotel.
Spence, J. D., farmer and in charge Thunder Hill mine.

## THURLOW,

Also called Shoal Bay.
(See also Roy, Port Neville and Fanny Bay.)

A post settlement on Shoal Bay, Thurlow Island (Cardero Channel). Mails weekly by Union S S. Co.'s steamer to and from Vancouver distance 110 miles.

Postmaster, David Cook.

Archibald & Co. (H. W. and Thomas), general store and Thurlow hotel.
Collins, Henry, mgr. store for G. F. of B. C.
Collum, John, mgr. Hotel G.F. of B.C.
Cook, David, general store and postmaster.
Farquhar, J. B., assayer, G.F. of B.C.
Gold Filds of B. C., Ltd., mines and hotel and general store. Head office Revelstoke, Philip F. Mathias, resident agent.

Harvey, Walter, notary public.
Jones, Henry Frederick Morgan, constable and collector.
McNerhanie, J., J.P.
Miller, Ed., miner.
Shoal Bay Trading Co., general store and hotel, Percy Neville Smith, mgr.

## TIGER SWITCH,

A flag station on the Columbia & Western Ry., telephone connection with Rossland 6 miles, and Trail 5½ miles.

## TINEHEAD,

(See also Clayton and Port Kells.)

A post settlement on the Fraser river, dis. from Langley 7 miles, In Surrey Municipality, Delta Riding, Westminister district. Port Kells dis. 2 miles. Westminister 8 miles. Has Presbyterian, Methodist and Anglican churches and public school.

Postmaster, D. Robertson.
Anderson, Peter, farmer.
Ballenger, William, farmer.
Benoist, Albert, boat builder.
Bossie, Joseph, farmer.
Bothwell, James, farmer.
Bothwell, Wm., farmer.
Bothwell, Thos., farmer.
Brown, J. Lockie, farmer.
Cameron, J. D., farmer.
Cavers, Calvin, farmer.
Davis, Logan W., farmer.
Ellis, Clarke, farmer.
Galbraith, Alex., farmer.
Gardiner, Henry, farmer.
Gillis, John Murdock, farmer, Sec. 6, Tp. 9.
Grace, Wm., farmer.
Griffiths, Elise, farmer.
Hardy, J. E., farmer.
Inglis, R. S. M., farmer.
Lyness, Robert, farmer.
Martin, Elijah, farmer.
McCaskel, Donald, lumberman.
McCaskel, Rory, farmer.
McCauley, George, lumberman.
McIsaac, John, lumberman.
McIsaac, Neil, farmer.
Perkins, J. H., painter.
McLure, Daniel, farmer.

ROBERTSON, D.M. & SONS,
NURSERYMEN.

Robertson, David Murray, postmaster, of D. M. Robertson & Sons.
Smith, Sidney, farmer.
Smith, Wm. Thomas, farmer.
Streat, Roland, farmer.
Swanson, Charles H., farmer.
Thomson, Peter, carpenter.
Ward, Albert, farmer.

## TIPELLA,

A mining town at the head of Harrison Lake; nearest postoffice, Harrison Springs, telegraph and express Agassiz.

Fire Mountain G. M. Co., Ltd., W. H. Leckie, sec.-treas.; head office, Vancouver.
Telluride, of Gold Mining Co., Ltd. head office, Vancouver.

## TOAD MOUNTAIN.

(See Nelson.)

## TOBACCO PLAINS.

(See also Josephs Prairie.)

An agricultural and ranching district, near the International Boundary, 75 miles south of Fort Steele.

Phillips, Michael, stipendiary magistrate, mining recorder, farmer and J.P.
Robinson, William, Provincial constable.

## TOM CREEK.

A mining camp in western dis. of Oninica division, Cassiar district, 125 miles east of Hazelton, head of navigation, on Skeena River, 75 miles west of Manson Town.

May Flower and North Star Mining Co., James J. May mgr., Joseph H. Lyon and James D. Wells.
Wells, James, Darius, mining recorder and constable.

## TRACY.

A mining camp and townsite 16 miles north of Fort Steele.

Muntz, Al., Estella Hotel.
Kean, Levi D., townsite agent.
Hanson, Nels, saw mill, branch of Wasa.

## TRAIL,

A mining and smelter town on the Columbia River at the mouth of Trail Creek; 30 miles south of Robson, from which point there is daily communication by the C. and W. Ry.

The Columbia & Western Railway Co. have their headquarters here. They operate a narrow gauge road to Rossland, fourteen miles, but only seven in a direct line. On this line six passenger trains are run daily. The Robson branch, up the western bank of the Columbia River to a point opposite Robson, will be in operation this fall, and afford rapid communication with all northern points.

A ferry runs across the Columbia River—very swift at this point—where connection is made daily by stage for Sayward, on the N. & E. S. Ry. Distance, 7 miles.

The British Columbia Smelting & Refining Company's smelter and refinery is the principal industry of the place, giving employment to over 100 men. The company also operate a large saw mill, water works and the electric lights of the town. The C. & W. Railway, which is operated in connection with the smelter and refinery, have their shops on the hill adjoining the smelter plant.

There is money order post office, telegraph and express offices, chartered bank, two churches, two weekly newspapers, theatre, two saw mills, powder mill, machine shop, and a modern brewing plant, with a capacity of 40 barrels per day.

Population about 2,000.

Postmaster, Frederick W. Brown.

TRAIL BOARD OF TRADE.
President, E. S. Topping.
Sec.-Treas., Harold E. Robertson.

Abbott, Thos. E., foreman Trail Creek News.

Anderson, J. D., civil engineer and provincial land surveyor, Spokane St.

Anderson, J. H., confectionery and tobaccos.

Arlington Hotel, Spokane ave.

BANK OF BRITISH NORTH AMERICA, H. R. Heffell, mgr., Bay ave.

**Well Lighted Sample Rooms**

**Headquarters for Commercial Travellers.**

# The Hotel Wilson

**NANAIMO, B. C.**

**Booking Office—Alberni Stage.**

**Stage Leaves Hotel Tuesdays and Fridays at 1:30 p. m.**

**GEO. R. RAYMOND, Prop.**

BAPTIST CHURCH.

Bassett, J. W., (tel. 22).

Bates, Charles, fruits, etc.

Becket, J. J., clerk, P. O.

Berg, Louis L. D., Klondike Hotel.

Berg, Wm. L., St. Louis Hotel.

Bingay, Thomas Wm., clerk, Trail Smelter.

Binns, Noble, of Clarke, Binns & Co., Cedar ave.

Blackmer, (Wm. Edward) and Esling (Wm. Kemble), pub. Trail Creek News, branch at Brooklyn

Blake (Matthew) & Hector (Alexander), Victoria Hotel, Bowery cor. Victoria.

Boles, Frank Chas., hardware store.

Boucher, James, bartender Crown Point Hotel.

Boyden, James E., mec. engineer and supt. light plant, Trail smelter.

Brednick, Anton, fruits, tobacconist, etc., Bay ave.

Brewster, Walter D., agent C. M. W., Ry and C. P. R. Telegraph.

British Columbia Smelting and Refining Co., Ltd. (fgn.), F. August Heinze, president.
David J. Fitzgerald, Manager,
John W. Stout, supt. sawmill

Brown, Frederick Wm., stationery, confectionery, etc., and post master, Helena, near railway track.

Brown, Geo. E., machine-hand, K. W. W. Co.

Brown, Samuel Henry, undertaker and contractor, head of Spokane Street.

Bunce Wm., machinist, Mac Machine Co.

Burritt, Nelson A.,

Burns, P. & Co. butchers, Bay ave.
Geo. W. Kerr, manager.

Bushnell, Geo. W., traveller K. B. M. & D. Co.

Butters, Thomas E., grocery, Bowery.

Byers, J. B., sec. Mac machine Co.

## TRAIL.

California Bakery, Fred Honold, Bay av.
Callahan, John, Bay View Hotel, Bowery, cor. Victoria.

**CANADIAN PACIFIC RAILWAY CO.**
W. D. Brewster, agent.
Canadian Pacific Ry. Telegraph.
Carnochan, Robt. A., accountant Trail Smelter.
Ceperley, Mackenzie and Rounsfell, Ltd., insurance agents of Vancouver, Harold E. Robertson agent.
Chambers, William, foreman Trail Smelter.
Charlton and Cameron, grocery.
Clatterbuck, Fred, loc. engineer C. & W. Ry.
Chatterton & Coleman, grocers, Gulch.
Chatterton, Henry Naux Osborne, of Chatterton & C.
Clark, Geo. M., of Clark, Binns & Co.
Clark, Hugh, cabinet maker, res. Cedar ave.
Clark, (James Anderson) Binns (Noble) & Co., furniture, Cedar ave.
Clark, James A., of Clarke, Binns & Co res. Cedar ave.
Clark, Ralph S., embalmer and upholsterer, K. W. W. Co.
Clunow, James, shoemaker, Bay ave.
Coleman, Richard Henry, of Chatterton & Co.
Coleman, Thomas Wesley, druggist.

**COLUMBIA & WESTERN RY. CO.**
T. G. Shaunessey, pres.
F. P. Gutelius, general superintendent.
J. W. Kimball, auditor.
Walter D. Brewster agent.
Corsan, Douglas, physician and private hospital, Helena, cor. Cedar.
Cramer, Wm. E., driver P. Burnes & Co.
Creighton, Margaret Bell, fruits and tobaccos, Bowery.
Creighton, Thos. Alex., res. Bowery.
Croisant, V. G., clerk C. & W. Ry.
Crosby, H. R., accountant

**CROWN POINT HOTEL,**
**PETERS N BROS., PROPS.,**
**BAY COR. SPOKANE.**

Customs House, D. B. Stevens, subcollector.
Daniel, Richard T., mines and real estate, res. Arlington.
Dawson (James) & Craddock (Bruce), St. Elmo Hotel, Victoria, cor. Bowery.
Dean, Oliver, head sawyer B. C. S. & R. Co. mill.
Dean, A. L., superintendent, Trail Smelter.
Dean, George, bartender, Trail House.
Deem, Adam A., bartender, Trail house.
Desany, John,
Devereaux, Mrs. Mary J., restaurant, Bowery.
Devitt, Wm. J., provincial constable and collector. Helena near Bay.
Dewar, Donald J., principal public school.
Dickinson, Frank, barber.
Diem, Adam A., prospector.
Devenport, Lee, real estate agent, Bridge ave.
Dolan, Martin, Benjamin, mgr. McPhee Block, Bay, cor. Helena.
Dolan, Martin B., broker.
Dolan, Wm. Frederick, owner McPhee block, res. Boise City, Idaho.
Drake, Miss Clara, governess, Dr. Corsan.
Dunbar, James, carpenter, H. P. Smith.
Eagles, Chas. Fredk., Bay ave.
Eagles, Maud J., Mrs. Chas. F., dry goods and millinery, Bay ave.
Edwards, A., poultry dealer.
Edwards, Grace, res Bay ave., tel. 3
Edwards, M., milkman, Bay ave.
Eklund, Carl, clerk Trail Smelter.
Emanuel Baptist Church, Rev
Esling, Wm. K., of Blackmer and Esling.
Evans, A. E., barber, Crown Point Hotel.
Ewart, Henry, watchmaker, jeweller, Bay ave.
Feehan, George D., tobacconist, Bay ave.
Ferguson, Howard, carpenter and builder, railway track man, Cedar st.
Ferguson, James, prospector.
Finley, Hyde, law clerk, Helena near Bay.
Fire Dept., J. W. Stout chief.
Fitzgerald, David J., commercial manager B. C. S. & R. Co.
Fleishman, Arthur, clerk J. Luker.
Flint, Herbert M., bookkeeper Kaake & Williams.
Gill, Charles, nurse Dr. Corsan's Hospital.
Giroux, A. L., mgr. Vernon and Nelson Tel. Co.
Glassford, T. Stewart, pastor Presbyterian Church, Spokane st.
Goldberg, David, clothing and boots and shoes.
Government Office, Wm. J. Devitt, constable and collector, Helen near Bay.

Gray, Tom. C., (commodore).
Guipon, Madeline, tobacconist, Victoria st.
Gutelius, Fred P., general supt. Columbia & Western Ry., res Smelter Hill.
Hackett, Fred, loc. engineer, C. & W. Ry.
Hackett, Geo., cashier C. & W. Ry. Depot.
Haldridge, W. H., agent Trail Smelter.
Hall, Wm., photographer, Bowery.
Haney, R. J., conductor C. & W. Ry.
Hanna, Frank, Opera House and hotel.
Hanna, Mrs., tel. 11.
Hanna Opera House, Helena, cor Cedar st.
Haughton, M., dry goods and gents' furnishings.
Haughton, Thomas, mgr. M. Haughton,
Heard, Charles Edward, merchant tailor. Bridge st.
Heard, Frederick Wm., tailor Heard & Wescott.
Hector (Alex.) & Berg. (Wm.), lodging
Heffell, Henry, Robert, manager Bank of B.N.A.
Hill, C. W., tobacconist, etc.
Hirsch, Mrs. Agnes, res Bay near Helena.
Hirsch, Cecelia, music teacher, Bay, near Helena.
Hirsch, Minnie, res Bay ave., near Helena.
Holdon, Henry, Mac Machine Co.
Honold, Fred, California Bakery, Bay av
Hotel Southern, John D. Wilson. Helena, cor ry track.
Hotel Spokane, Matthews and Schrum, props., bar Mrs. John O'Brien, prop.
Hotel, Bowery.
Howell, Louisa, prop. Kaiser Hotel.

HOYES, WM. T.,
Physician, McPhee block, Bay cor. Helena.

Hunerfauth, L., barber, Bay ave.
Inglis, Albert, engineer K. B. M. & D. Co.
Ida Queen Gold Mining Company, Ltd. A. E. Lyford, Pres., Bowery.

INKSTER, JOHN JAMES,
Customs broker, Helena.

Isley, Frank, bookkeeper saw mill B. C. S. & R. Co.
Jenkins (Alfred) and Schalt (Joseph), Wellington Hotel, Bay ave.
Johnson, Ed., stableman Trail livery.
Jones, M. H., steno. B. C. S. & R. Co.
Jones, Frank, clerk J. E. McCarthy.
Jordan, Ben F., clerk F. W. Brown.
Kaake (W. T.) & Williams (O. Beales) hardware and building supplies,
Kaake, Wm., clerk Kaake & Williams.
Kaiser Hotel, George Howell, Bowery.
Kermode, Harry, master mason Trail Smelter.
Kerr, Geo. W., mgr. P. Burns & Co.
Kerr, James.
Kimball, J. W., auditor C. & W. Ry.
Kirkpatrick, Guy, agent War Eagle mine at Trail smelter.

KOOTENAY BREWING, MALTING & DISTILLING CO.,
H. E. Robertson, official liquidator.

Kootenay Wire Works, mfgs. of springs, matresses and Excelsior, S. D. Weaver, manager.
La Barthe, Jules, draughtsman Trail Smelter.
Langdon, Wm. D., clerk D. Goldberg.
Lee, C. H., conductor C. & W. Ry.
Lee, Robert T., engineer saw mill B. C. S. & R. Co.
Leech, Robert, livery, on Bridge.

le MAISTRE, WILLIAM De V.
BARRISTER AND SOLICITOR,
NOTARY PUBLIC. HELENA ST.

Leonard, John, paint shop foot of Victoria.
Libbey, G. W. H., bartender Trail Hs.
Lick, Fritz, supt. K. B. M. D. Co.
Little Joe Gold M. Co., Ltd., E. S. Topping, T. W. Spellman, supt.
Lookout Mining Co.
Luff, Arthur C., draughtsman.
Lukov, Jacob, dry goods, clothing, Bay ave.
Macdonald, John Charles, prop. Trail House, Bowery.
Mac Machine Co., Ltd., head office, Belleville, Ont., H. S. Burrell, pres.; J. B. Byers, secretary; Wm. McMillan, local manager.
McAllister, E. civil and mining engineer, surveyor
McAnally, Charles Acheson, druggist.
McCarthy (James E.) & Munter (Wm.), groceries, Bay ave.
McCarthy, James C., of McCarthy & Munter.
McDonald, David, engineer saw mill B. C. S. & R. Co.
McDonald, John, of Steele & McDonald.
McDougall, J. D., Riverside Dairy.
McGaughey, George, Pacific Hotel, Bowery.
McGillivray, Archie, bartender Meakin Hotel.

## TRAIL.

McKelvey, Thomas, flour, feed, hay, lumber, sash and doors, Pine ave.
McKenzie, Alex. B., blacksmithshop.
McLean, Wm. E., prospector.
McLennan, Angus D., prop. Windsor Hotel.
McMillan, Wm., mgr Mac Machine Co.
Masterson, E. L., logger, K. W. W. Co.
Masterson, James, clerk Thos. Wilson.
Matthews (John H.) & Schrum( (Parley Eaton), Hotel Spokane bar, Bowery.
Maud S. G. M. Co., of Waterloo,
Meakin, Mrs. M. A., prop. Meakin Hotel.
Medhurst, John Thomas, prospector, bds Hotel Spokane.
METHODIST CHURCH.
Rev. J. Calvert.
Nimock, H. H., tobacconist.
Montgomery, John A., clerk
Montgomery & Orr,
teas, coffees and produce.
Moran, George, chief carpenter Trail Smelter.
Mulvehill, W. J., chief despatcher C. & W. Ry.
Myers, J. R., brewery.
Newburn, W. H., conductor C. & W. Ry.
Nicholson, Angus, bartender Windsor Hotel.
O'Brien, John, Railway conductor, res. Hotel Spokane.
O'Brian, Mrs. John, prop. Hotel Spokane.
Orr & Poirer Hotel.
Orr (David) & Poirier (Victor), Red Lion hotel, Bridge.
Orr, H., of Montgomery & Orr.
Perkins, Walter G., asst. assayer Trail Smelter.

**PETERSON BROTHERS,**
Simon Fredk—Julius—John Peter
**PROPS. CROWN POINT HOTEL.**
**BAY COR. SPOKANE.**
branch at Brooklyn.

Pollock, Fred A., druggist R. E. Strong.
Postmaster, F. W. Brown, Helena, cor. railway track.
PRESBYTERIAN CHURCH—
Rev. T. Stuart Glassford,
pastor, head of Spokane street.
Presser, P. D., blacksmith and second-hand dealer.
ay, Miss A. D., millinery.
Raymond Chas. R.
Livery, Hay and Grain, Bowery.
Reith, James gen. store, Victoria.
Reynolds, Lizzie, hotel.
Richie, Jas. K., Leland hotel, Bowery.

**ROBERTSON, HAROLD E.**
**REAL ESTATE, LOANS and MINES**

Robertson, John G., tinner.
Ross, A. F., matrix maker, K.W.W. So.
Rossland Good Friday G. M. Co., Ltd., E. S. Topping agent.
Rossland La Belle Mining Co., Ltd., E. S. Topling, Bowery.
Rothwell, E. J., physician, Bay ave.
Rule, J. E., hotel.
Sikkis, Adolph, bakery, Bowery.
Salmon River Valley M. Co., Ltd.
Saxton, W. M., foreman round-house C. & W. Ry.
Schnaebele, L., bakery and grocery, Victoria street.
Shipley, —, loc. engineer C. & W. Ry.
Shott & Jenkins, hotel.
Smith, John W., accountant Bank of B.N.A.
Spellman, Theodore Wesley, supt. Little Joe Mine.
Stiking, James H., assayer, Bowery.
Spokane Hotel, John Matthews, prop., Bridge.
St. Elmo Hotel, Dawson & Cradock.
Steele (Alex E.) & McDonald (John), gen. store.
Stevens, Daniel Bowen, landing waiter H. M. C.
Stewart, W. T., St. Elmo restaurant.
Stout, John W., mgr. saw mill B. C. S & R. Co.
Stevens, D. B., sub-collector H. M. C.
Stewernol, Elijah, tinner Kaake & Williams.
Stingley, S. H., loc. engineer C. & W. Railway.
Strachan, John, bookkeeper C. & C.
Strong, Robert E., druggist, Bay, cor. Helena.
Sullivan, J. G., C.E., asst. engineer C. & W. Ry.
Sullivan, J. K., roadmaster C. & W. Ry.
Swanson, Carrie, Mrs. John, laundry, Victoria st.
Thompson, Jas., asst. sawyer B. C. S. & R. Co.'s mill.
Thompson, J. H., shoemaker.

**TOPPING, EUGENE S, J. P.,**
**MINES AND MINING STOCKS,**
**AND REAL ESTATE,**

Torney George. Bowery.
Tower, Wm., emp. Mac Machine Co

**TRAIL CREEK NEWS,**
**BLACKMER & ESLING, Pubs.,**
**ALSO BROOKLYN.**

Trail Furniture Co.
Trail Plumbing Co., (Geo Chapple & Charles W. Edwards, Cedar ave.

Trail House, J. C. Macdonald, Bowery.
Trail Shoe Co., Jas. White, mgr. Bay ave.

**TRAIL SMELTER,**
W. H. Haldridge, agent.
A. L. Dean, superintendent.
Trail Water Co., Ltd., inc. 1897, E. S. Topping pres., R. T. Daniel, sec., W. De V. Le Maistre and Wm. Munter directors.
Trevor, Wm., Palace restaurant, Bowery
Truesdale, Wm. Arthur, operator C. P. R. Telegraph.
Tye, W. F., C.E., consulting engineer C.P.R.
Vernon & Nelson Tel phone Co., S. H. Roach, mgr., Cedar street.
Warren, Fred Wm., books and stationery.
Weaver, Saul. David, mgr. Kootenay Wire Works Co.
Welsh, J. Cuthbert, assayer, Trail Smelter.
Wheeler, Alfred, plumber, H lena st.
Whigham, Joseph.
White, George, barber de Columbia House.
White, George A., Columbia House, Bowery.
White, Jas., boots and shoes, Bay ave.
Wilkes, Charles J., machinist C. & W. Railway.
Williams, George Foxwell, dry goods, Bay ave.
Williams, Herbert, barber, Bay ave.
Williams, Owen Bales, of Kanke and Williams.
Wilson, John David. Hotel Southern.
Wilkes, Mrs. A. C. kindergarten school, Pine.
Wilson, Ome, poultry, Victoria.
Wilson, Thomas, general merchant, Cedar ave. cor. Spokane, also Brooklyn and Ten Mile.
Windsor Hotel, A. D. McLennan, prop.
Worth, James, real estate, insurance and loans, Bowery.
Woods, C. R., warehouseman C. & W. Ry. depot.
Yuenling Brewing Co., Trail Brewery.
Yuengling, D. G., brewer.
Yuill, S. B., prospector, etc., res. Cedar.
Lee Ching, laundry, Bay ave.
On Lee, laundry, Victoria street.

## TRANQUILLE,

A station on the main line of the C. P. R., 242 miles east of Vancouver. Is situated on Kamloops Lake, 8 miles west of Kamloops, which is the nearest telegraph, post and express office.

Busbey, Wm., rancher.
Cooney, Chas. T., rancher.
Cooney, Edmund, farmer.
Cooney, Thos. Charles, rancher.
Depeat, Mrs., wid., rancher.
Fortune, William, farmer.
Hall, Frederick Anson, section foreman C.P.R.
McFie, John, farm hand.
McIntosh, J. D., carpenter.
McLean, Alex.
Roper, Wm., rancher.
Tait, John, rancher.

## TROUT CREEK,

(Postoffice Penticton.)

A settlement in the Yale district, on the west side of Okanagan Lake, 28 miles south of Kelowna and about 10 miles north of Penticton.

Barclay, George Neville, farmer.
Day, Ephriam Arthur, farmer.
Dunsden, Harry, farmer.
Faulder, E. R., farmer.
Garnett, Edgar, James, rancher.
Garnett, William Henry, rancher.
Gartrell, James, farmer.
Gartrell, William James, farmer.
Hawtrey, W. R. J., farmer.
Keagan, Michael, farmer.
Turner, Richard M. H., rancher.
Woods, Duncan, rancher.

## TROUT LAKE CITY,

A mining camp on Arrow Lake, 3 miles by waggon road from Thompson's Landing, Arrowhead, dis. 24 miles. Has weekly paper and is distributing point for the Lardeau district.

Postmaster, Clarence Burpee Hume.

Abbey, Frank Thomas, druggist.
Abrahamson Bros., Queen's Hotel, branch of Revelstoke.
Abrahamson, Andrew, of A. Bros.
Abrahamson, Noah, of A. Bros.
Adams, Frederick, rancher.
Adams, George, rancher.
Bain, Edward, farmer.
Brown, David, miner.
Bunce, John R., mill-hand.
Bullick, Robert, trader.
Burke, George, free miner.
Clink, Daniel L., saw mill.
Craig & Hillman, freighters, and livery.
Davey, Thomas Rowe, mining engineer.
Fallis, Fred, manager C. B. Hume & Co.

Ferguson, Peter, general store and hotel.
Forddred, George, shoemaker.
Graham, James, teamster, etc.
Hancock, Thomas Richard, clerk.
Harvey, Chas., teamster.
Harvey, William, teamster.
Hillman, Charles, of Craig & Hillman.
Hughes, James Edward, carpenter and builder.
Hume (C. B. & Co., general store, branch of Revelstoke.
Hunt, James, blacksmith.
Johnstone, Maxwell, teamster.
Jones, Ira David S., lumberman.
Jones, Wm. Lyman M., carpenter.
Jowett, Miss Annie E. Trout Lake Hotel.
Kirkpatrick, Joseph Corbett, rancher and miner.
Langstaff (John James & Co. (James Hasty Currie), pubs. Trout Lake Topic (weekly).
Lay, Nathaniel E., Lake View Hotel.
McCarty, Frank, butcher (Revelstoke), Wm. Smock, manager.
McLellan (Donald Roy) and Black (Jas. Norman), Windsor Hotel.
McLennan, Duncan G., carpenter.
McLeod, John A., teamster.
McPherson Hugh, mining operator.
Marsden, William C., general merchant.
Morrison, Alex. E., general merchant.
Morrison, Alexander P., barber.
Munro, Alexander, mine foreman.
Olson, George, rancher.
Piper John O., fre miner.
Pope, Emrys, general store.
Smith, John Edwin, sawyer.
Smith, Morris B., clerk.
Simpson, John, carpenter.
Stewart, Hugh, mining broker.
Taylor, Thomas, mining recorder.
Trout Lake Topic (weekly).
Scott, Robert, mill-hand.
Scott, Henry John, mill-hand.
Woods, Stephens, bricklayer.
Wilson, Thomas & Co., general store, also Trail. Herbert King manager.

## TUMBO ISLAND,

Situated 10 miles east of Mayne Island.

Conn, Robert, farmer.
Talton, Isaac, farmer.

## TURGOOSE,

Station is called Saanichton.

(See also Saanichton and Young.)

A postoffice 12 miles from Victoria. mails daily by V. & S. Railway.

Postmaster, F. Turgoose.

Camp, John, Prairie Tavern Hotel.
Caswell, William M., farmer.
Fox, George Croker, farmer.
Haldon, John, farmer.
Haldon, Henry F., farmer.
Harrison, Benjamin William, farmer.
Harrison, George, farmer.
Harrison, Samuel G., farmer.
Harrison, Solomon Edward, farmer.
Harrison, William H., farmer.
Harrison, William, jr., farmer.
Johns, Edwin, farmer.
Johns, Edwin, jr., farmer.
John, Joseph, farmer.
John, Richard, farmer.
McKenzie, A. M., farmer.
Marcotte, Edward, farmer.
Marcotte, Frank, farmer.
Marcotte, Xavier, farmer.
Moran, Benjamin, farmer.
Munroe, William, farmer, James Island.
Nayman, Nestor, farmer.
Reynard, A. C., farmer.
Sadler, Edmund, farmer.
Scoville, James H., farmer, James Is'd.
Simpson, George, farmer.
Simpson, Henry, farmer.
Simpson, Jacob, farmer.
Spotts, Fielding, sr., farmer.
Spotts, Fielding, jr., blacksmith.
Smith, D. Gregory, farmer.
Thomas, George, farmer.
Turgoose, Frederick, farmer, postmaster.
Veitch, Wm., blacksmith.
Walker, Cecil F., farmer.
Wrigley, Austin Guy, farmer.

## TWENTY MILE HOUSE,

(See Mundorf's.)

Post on Cariboo road, dis. from Ashcroft 12 miles.

## TWIN BUTTE,

A flag station on the main line of the C. P. R. 390 miles east of Vancouver, 12 miles east of Revelstoke which is the nearest telegraph offic.

## UCLUELET,

A trading post situated on Barclay Sound, on the west coast of Vancouver Island. Alberni dis. 46 miles. Victoria dis. 110 miles.

Postmaster, J. E. Sutton.

Armstrong, E. May, school teacher.
Binns, Charles E., farmer.
Brown, Robt. B., farmer.

Colwill, C., carpenter.
Fraser, George, gardener.
Hickey, Charles, sealer.
Johnson, August, farmer.
King, C. H., sealer.
Kvarno, John H., farmer.
Lyche, August H., J.P., farmer.
Margetish, Jno., store keeper.
McCarthy, James, sealer.
Shjegraud, William H., farmer.

**SUTTON, JAMES EDWARD, J. P., MERCHANT AND POSTMASTER.**

Sutton Lumber and Trading Co., saw mill. Head office Victoria, James E. Sutton mgr.
Swartout, Melville, Presbyterian mission.
Thompson & Binus, Halibut Fishery.
Thompson, William L., farmer.

## UNION,

Now called Cumberland.

## UNION BAY,

(See also Cumberland.)

A post village at Union Wharf, Baynes Sound, Comox District, 7 miles from Cumberland (Union Mines), Union Bay; is the first and last port to call for the Northern steamers, and is an important coaling station. Has telegraph office. The Union Coal Co. have a large wharf, 1,600 feet long, 40 feet wide and 60 feet above high water mark; there is accomodation for four ships along each side; a track 13 miles long connects with the mines. The company is now shipping large quantities of coal. There is also a saw mill here.

Postmaster, Geo. Howe.

**CANADIAN PACIFIC RY TELEGRAPH** Fred. M. Humber manager.

Howe, George, hotel and postmaster.
Leiser, Simon, general store, Robert Brown, manager.
Muschamp, Emerson, clerk Geo. Howe.
Union Bay Coke Ovens Jas. Work, manager.

## UPPER GRAND FORKS,

A post office, one mile east of Grand Forks.

Postmaster, Peter Wright.

## UPPER SUMAS,

(See also Sumas, Abbottsford and Huntington.)

A country postoffice north of Sumas Lake 8 miles from Lower Sumas Landing, in New Westminster district. Nearest railway station Nicomen, dis. 14 miles. Telegraph Upper Sumas, dis. 1½ miles; Huntingdon 5 miles. Has Methodist church and public school. Telephone connection with Vancouver.

Postmaster, George Melvin Fadden.

Ackerman, Asa, J.P., farmer.
Atkinson, John Luther, farmer.
Barker, Henry, farmer.
Blair, William, farmer and teacher.
Blair, Thomas, farmer.
Boley, Alonzo, farmer.
Boley, Lester, farmer.
Bowman, Abraham C., farmer and C.M C.
Bowman, Orion, farmer.
Bowman, Miss Annie, teacher.
Bowman, Wendell Curtis, farmer.
Cameron, John, farmer.
Campbell, Mrs. Phoebe, wid. William.
Campbell, Thomas, farmer.
Chapman, Stephen George, farmer.
Cole, Joseph, farmer.
Deans, James, farmer.
Dias, Mrs. I. L., farmer.
Dunn, John, farmer.
Dunn, Robert, farmer.
Fadden, Eugene, farmer and carpenter.
Fadden, George Melvin, farmer, postmaster and telephone agent.
Fadden, Jasper J.
Fadden, William Henry, J.P., farmer.
Fooks, Frederick, farmer.
Fraser, Donald, farmer.
Fraser, John, farmer.
Fraser, Wm. Archie, farmer.
Harris, Thomas, farmer.
Henchley, John, farmer.
Goodwin, Charles.
Inman, Lyman, farmer.
Johnson, Henry, farmer.
Johnston, George, farmer.
Kelly, Henry, farmer.
Kelly, Peter, farmer
Macnider, J. D., farmer.
Macnider, Matthew, farmer.
McDermott, Matthew, farmer.
McGregore, Daniel, farmer.
McGregor, John, farmer.
McMillan, Donald, farmer.
Maher, William S., farmer.
Marrion, Owen, farmer.
Means, Jackson V., farmer.

Moils, John, farmer.
Murphy, John, farmer.
Murphy, Mike, farmer.
Musselwhite, John, farmer.
Parker, Robert, farmer.
Parker, Thomas, farmer.
Porter, William, farmer.
Roscoe, Antoine, farmer.
Russell, James, farmer.
Russell, William, farmer.
Russell, William J., farmer.
Scott, Robert John, farmer.
Sumas Municipality Reeve, Fred Fooks; Clerk, Abraham C. Bowman.
Wilson, Thomas, farmer.
York, Thomas, Fraser, farmer, assessor and H.M.C.

## VALDEZ ISLAND,

A C. P. R. telegraph office, on island of same name, in Gulf of Georgia, Nanaimo district, 5 miles from Gabriola wharf, 15 miles from Nanaimo, the nearest railway station. Nearest postoffice Gabriola Island. Dog fishing is carried on by two or three fishermen.

## VALDEZ ISLAND,

(See Heriot Bay and Read Island Post Offices and Quathiaska Cove.)

A large Island in the northern part of Gulf of Georgia, 110 miles from Vancouver, reached by steamer weekly.

Fields, Riley, fisherman.
Freatinau, F. C., farmer.
Houson, Peter E., capitalist.
Johnson, E., farmer.
Leask, T., logger.
Magg, H., mine owner.
Norman, H., fisherman.
Pidcock, R. H., Indian agent.
Stork, Alex., mine owner.
Walker, R. J., missionary.
Wilson, E., machinist.
Wilson, R., farmer.

## VAN ANDA,

A mining town situated on the northeasterly part of Texada Island, Nanaimo District; 70 miles from Vancouver and reached by weekly steamer. Nanaimo dis. 60 miles.

Postmaster, Mrs. Annie E. Forbes.

Abrams, John R., engineer.
Atherton, Wm. Treadwell, Hotel.

VANCOUVER
Floral Company,
Cor. Burrard and Melville Sts.
VANCOUVER, B. C.
Bouquets, Funeral Designs and all Floral Work a Specialty.
Tel. 109. JAMES PONT, Manager.

Forbes, Alex. Allen, physician.
Forbes, Mrs. Annie E., postmaster.
Grieve, John, farmer and miner.
Grieve, Wm. Henry, farmer and miner.
Hay, William Edward, stonemason.
Keith, J. G., mine owner; Jas. Findley mine foreman.
McConville, John Henry, general merchant.
McKelvie, Alexander, blacksmith.
Ogilvie, John, farmer.
Percy, Henry, farmer.
Rabson, Charles Bedford, farmer.
Raven Mine.
Reid, —, boarding house.
Swan, William Kelly, farmer and miner.
Tanner, —, of Van Anda Co.
Van Anda Gold and Copper Mining Co., Ltd. (fgn.), President and manager, Edward Blewett.
Viles, Frank, farmer and miner.

## VAN WINKLE,

(See Stanley.)

A mining camp on the Barkerville road 35 miles above Quesnelle, has telegraph office and express. Barkerville dis. 10 miles.

Postmaster, L. M. Dodd.

## VENABLES VALLEY,

(Post Office, Spence's Bridge.)

an agricultural valley, situated on the north side of the Thompson River, 12 miles from Spence's Bridge and 19 miles from Ashcroft.

Kirkpatrick, J. D., farmer.
Knabbit, George, farmer.
Anderson, Wm.
Smith, John.
Peterson, John.

## VERNON,

(See also Lumby and Okanagan Landing.)

An incorporated city on the Shuswap & Okanagan Ry. in Okanagan Valley on the east side of the lake, dis. from Sicamous Junction 46 miles; has a branch of the Bank of Montreal, a customs house, money order postoffice and savings bank and telegraph.

Vernon is situated in one of the finest agricultural districts in the world, and the mountains adjacent are rich with mineral deposits.

Population 1898, 750.

Postmaster, C. E. Costerton.

Mayor, W. T. Shatford.
City Clerk, Frank McGowen.
City Engineer, F. H. Latimer.
City Solicitor, Fred Billings.
Police Magistrate, C. W. Ireland.
Council—S. C. Smith, W. C. Pound, A. C. Carew, Edward Goulet and G. G. Henderson.

Anderson, John August, carpenter.
ANGLICAN CHURCH.
Rev. I. Wm. Outerbridge.
Anglo Western Pioneer Syndicate (Mining) of London; G. Alers Hankey, agent.
Archibald, C. H., plasterer and painter.
Armstrong, William Joseph.
Ashton, Charles.
Bailey, James, bricklayer.
Baker, Farie J., of Vernon News Co.

**BANK OF MONTREAL,**
**GEO. A. HENDERSON, Manager.**

Barnes, Fred H., contractor and builder.
Bell, R. B. & Son, contractors.
Billings, Fred, barrister.
Birnie, Alex., blacksmith.
Bon Diable Mining Co., Ltd., C. E. Costerton, secretary.
Bond, John, teamster.
Bovce, O. O., farmer.
Bovce, L. S., farmer.
Brewer, Charles, farmer.
Browell, W. M., bookkeeper of Guisachan ranch (Kelowna).
Burnyeat, John Purvis C.E. and surveyor.
B. X. ranch, F. S. Barnard, prop.
Caeser, N. H., farmer.
Cameron, Wm. Fraser, general merchan.
Cameron, W. F., contractor
Campbell Bros., (John Colin & Angus), furniture.
Camp Hewitt Mining & Development Co., Ltd., W. T. Shatford, manager.

**CANADIAN PACIFIC RAILWAY CO.**
Edward V. Goulet, agent.
Carew, Capt Ardrew Curtis, R.N.R.
Chambers (C. W.) & Co., hardware, etc.
Clark, C. G., clerk, Bank of Montreal.
Cochrane, Wm., solicitor.
Coldstream Rranch, Earl of Aberdeen, W. Crawley Ricardo, manager.
Columbia Flouring Mills Co., Ltd., R. P. Rithet & Co., Ltd., agents; D. M. McIntyre, local manager.
Cooper, H. C., harness maker.
Corrigan, C. W., dentist.
Costerton, Charles Ernest, postmaster.

**COSTERTON, C. E.,**
real estate and financial agent.

Crowley, George, rancher.
Crowell, Thomas Edward, contractor.
Cryderman, William Arthur, carpenter.
Cuppage, L. F., road supt. east riding, Hill district
Customs outport of New Westminster, F. Adrian Meyer, sub-collector.
Cutler, Ira, purser str. Aberdeen.
Davies, Richard John, accountant and insurance agent.
Denison, Herbert T., rancher and inspector of fruit pests.
Donaldson, John Andrew, rancher.
Dover, Eugene, mgr. for W. R. Megam.
Davidson, M. C., bookkeeper.
Elliott, Simon Tacket, blacksmith.
Ellison, Price, J. P., M.P.P., farmer.
rancher and meat market, Isaac Eastwood manager.
Eastwood, Isaac, mgr for Price Ellison's meat market.
Frank, George, farmer.
French, G. P., gardener.
French, Samuel Phelps, jr., rancher.
French, Samuel Phelps, sr., gardener.
French, Thomas, rancher.
Fuller, A. G., gen. store.
Fuller, John Webster, carpenter.
Gardner, Walter, livery.
Gollatly, David Erskine, rancher.
Genier, Miss, milliner.
Goulet, Edward Vital, agent C.P.R. and Telegraph.
Government agent and mining recorder, Leonard Norris; assayor, collector and constable, James C. Tunstall.

**HANKEY, G. A.,**
real estate, financial, mining and insurance agent.

## VERNON.

Haley, Dan, livery.
Haley, Michael, agent, Kalamalka.
Harris, Edwin, contractor and builder.
Henderson, Geo. A., manager Bank of Montreal.
Henderson, George Gerrie.
Heron, William, town constable.
Highman, John, stonemason and contractor.
Hodges, T., bookkeeper, Coldstream Ranch.
Howard, John, farmer.
Hudson's Bay Co., general merchant and liquors.
Hull James John, contractor and builder.
Hun, Thomas, plasterer.
Hunt, Andrew Jackson, farmer.
Hutchison, J. & Co., groceries, flour and feed.
Ireland, Charles Warburton, barrister and solicitor, police magistrate.
Jacques, F. B., jeweller.
Jenier, Miss Louisa, millinery and fancy goods.
Johnston, Aaron, wagon-maker.
Kaines, Guy, laborer.
Kalemalka Hotel, Fred W. Padmore, prop.
Keting, C. S., teller Bank of Montreal.
Knight (Henry William) & Co., butchers
Lambly, Robert McKay, mgr. Postill Ranch.

**LATIMER, FRANK HERBERT,**
**D.L.S. and P. L. S.,**
**CITY SURVEYOR,**
**ANALYTICAL CHEMIST**
**AND ASSAYER.**

Lawrence, B., sec. foreman.
Lawrence, Walter Henry, livery.
Lefroy, C. B., farmer.
Lowes, Ainer, Ernest A., carpenter.

**MACDONALD, ALLAN,**
**BARRISTER AND SOLICITOR.**

McCallum, John, farmer.
McClintock, E. S. V., acct. Bank of Montreal.
McGowen, F., barrister and city clerk.
McIntyre, D. M., local mgr. Columbia Flouring Mills Co.
McKelvie, John Armstrong, mgr. and editor, Vernon News.
McKinnon, Joseph J., carpenter.
McMullen, Alexander Joseph, carriage-builder.
McOuarrie, Alexander, rancher.
McOuarrie, James, rancher.
McLeod, Norman, of Smith & McLeod.
McIlvaine, Samuel J., lumber yard, and mill at White Valley.
Marshall, Francis Muston, farmer.
Matheson, J. E., merchant tailor.
May, E. B., teller Bank of Montreal.
May, Capt. Wm. E., farmer.
Megaw, William Riggs, general merchant.
METHODIST CHURCH, Rev. Ebenezer Robson.
Meyer, F. A., deputy col. of inland revenue and Customs officer.
Middleton, William, dairy farmer.
Milligan, Gideon, Okanagan Hotel.
Minerals Development Co., B. C., Ltd.,
Mohr, Charles, wood turner.
Mohr, John Archibald, rancher.
Morden, Albert E., rancher and prospector.
Morland, Alex, bookkeeper.
Morning Glory Mining Co, Ltd., A. E. Morden, pres. in liquidation.
Morris, Osborne, M.D.
Muir, S. A. & Co., drug store.
Muir, Samuel Alexander, of S. A. Muir & Co.
Muir, Rev. Thomas (retired), of S. A. Muir & Co.
Murray, William, engineer and machinist.
Muller, H. G., prop. Coldstream Hotel.
Murk, Henry, barber.
Neil (Rich.) & Wilson (Robt.), livery.
Nicholles & Renouf, Ltd., of Victoria, agricultural implements, C. F. Costerton, agent.
Norris, L., govt. agent.
O'Brien, M. J., Victoria Hotel and Soda Water Works.
O'Hara, Hugh, farmer.
Okanagan Land & Development Co., Ltd., G A. Harkey mgr.
Okanagan Board of Trade, G. A. Henderson, pres.; S. C. Smith, vice-pres.; R. J. Davies, sec.
Okanagan Spellumcheen Agriculture Society; Robert Bell secretary.
Padmore, Fredk. Wm., prop. Kalemalka Hotel.
Palmer, S. S., farmer.
Parke, Harold Randolph, supt. roads and bridges.
Parker, Geo. W., farmer.
Parette, R., farmer.
Phillips, Thomas, farmer.
Postill, Mrs. Alfred, wid., rancher.
Pound, W. C., taxidermist.
PRESBYTERIAN CHURCH, Rev. George A. Wilson, pastor.
Prior, E. G. & Co., Ltd., agricultural implements, Henry Schultz, agent.
Ricardo, W. Crawley, mgr. Coldstream ranch.
Riches, Frank, painter.

ROMAN CATHOLIC CHURCH, Rev. Father Palmer.
Ross, Joseph E., stoves and tinware.
Ruby Gold Mining Co., Ltd., Sparling, R., pres.
Schon, —., physician and rancher.
Schultz, Henry, blacksmith shop and agricultural dealer.
Sexsmith, A. J., rancher.
Sexsmith, G. S., nursery stock salesman.
Seymour, A. D., clerk Bank of Montreal.
Shatford, Selbourne A., millinery, etc., dress goods.
Shatford, Walter Tybell, general store. also Fairview and Slocan City.
Silver Star Mining Co., Ltd., C. O'Keefe, pres.
Simmons, E. C., prov. constable.
Smith Bros., (S. L. & Frank), stationers.
Smith & McLeod, sash and door factory. sawmill at Enderby.
Smith, Miss, dressmaker, Victoria Htl.
Smith, Samuel Cameron, of Smith & McLeod.
Sparling, Robert, principal public school.
Spinks, W. Ward, judge.
Streatfield, H. R., rancher.
Stevens, Miss, dressmaker.
Stuckey, John, laborer.
Stuckey, Fred, teamster.
Sullivan, M., baggageman.
Sutherland, Capt., retired.
Sweet, O. D., farmer.
Thompson, Edward Copley, rancher.
Timmins, R. W., blacksmith shop.
Tronson, Edward J., J.P., rancher.
Tunstall, James C., assessor, collector and Prov. constable.
Venables, F. V., farmer.
Vernon Jockey Club, W. F. Cameron, sec.

**VERNON NEWS PRINTING AND PUBLISHING CO., LTD., PRICE ELLISON, M.P.P., President; JOHN A. McKELVIE, mgr. and Editor**

Vernon Public School, R Spalding, principal.
Victoria Hotel, M. J. O'Brien, prop.
Watson, Porter, barber.
Webster, John Lindsay and James Geddes, nurserymen, Coldstream Valley.
Weir, A. A., gentleman.
Williams, G., M.D.
Woods, Geo., shoemaker.
Woods, Thomas, J.P., farmer.

## VESUVIUS BAY,

(See also Salt Spring Island.)

A settlement and steamer landing on the west side of Salt Spring Island. Postoffice Salt Spring Island, dis .2½ miles. Gange Harbor dis. 5 miles. Chemainus dis. 9 miles. Has Anglican church and public school.

Bitancourt, Estelon Jose., general merchant.
Bitancourt, Charles, farmer.
Bitancourt, Frederick, farmer.
Bitancourt, J. A., carpenter.
Bitancourt, Lawrence, farmer.
Bitancourt, W. R., carpenter.
Brown, Percy Hull, farmer.
Harrison, Ernest L., farmer.
Harrison, John A., farmer.
Purvis, Percy, farmer.

## VEVEY

C. P. R. Landing, called Ashburn.

A mining camp on Slocan Lake 7 miles from Slocan City and 12 miles below New Denver. C.P.R. steamers daily.
Trail, open to Ten and Twleve Mile creeks.

Allen & Cory (J. H.), Hotel Vevey and packers.
Batchelor Group,
Cosmos Store, (J. W. Horn & R. Kurtzhals), general store.
Horn (J. W.) & Kurtzhals (R.), general store.
Thomas, Clement, builder and contractor.

## VITAL CREEK,

A mining camp in Western division of Omenica mining District, Cassiar, 16 miles northeast of Tom Creek and 140 miles east of Hazelton, the head of navigation on Skenna river.

Vital Mining Co., King Fook, manager.

## WADE'S LANDING,

Post office Hatzic.

A farming settlement in Chilliwack Municipality, on the Fraser River, opposite Hatzic, 2 miles from Hatzic P. O. Mission City dis. 5 miles.

Berger, W., farmer.
Bristow, James, farmer.
Dunn, Patrick, farmer.
Justice, Harry E., farmer.
Moffitt, William, general store.

Murphy, John, farmer.
Murphy, Michael, farmer.
Nichol, Henry, farmer.
Straiton, B., farmer.
Watt, W., farmer.

## WADE'S LANDING,

A settlement on Okanagan Lake near Penticton.

## WADSWORTH ISLAND,

On Fraser River near Yale.

Wadsworth, Phillip, blacksmith.

## WANBOROUGH,

(See also Rivers Inlet.)

A post settlement on Rivers Inlet; mails fortnightly from Victoria.

Postmaster, R. Chambers.

Pearson, Gus, netman.
Rivers Inlet Hospital (Methodist), Rev. Dr. Jackson physician in charge.
Victoria Canning Co., Wannuck Cannery, R. P. Rithet & Co., Ltd., agts. Robert Chambers, manager.

## WANETA,

(Formerly Called Fort Sheppard.)

A station on the Nelson & Fort Sheppard railway, on the Columbia river at the international boundary line, at the mouth of the Pend D'Oreille, distant from Trail twelve miles, from Nelson, 47 miles. Has telegraph office,

Postmaster, F. Adie.

Adie, Frederick, J.P., postmaster, of Manson & Adie.
Brewster, Morris, contractor.
Cantonwine, William, carpenter and blacksmith.
Chanango Mining Co., Frederick Adie, agent.
Columbia & Ontario Mining Co., Jas. B. Miller, manager.
Ellis, George, farmer.
Hieser, Frederick, agent.
Kootenai Water Supply Co.
Lost Crek Mining Co., D. Rice, jr., mgr.
Manson (Andrew) & Adie (Frederick), general merchants.
Morise, Peter, farmer.
Nelson & Fort Sheppard Railway, —, Davidson, agent.
Nolan, John H., customs officer, and Provincial constable.
Ontario Gold Mining Co., Frederick Adie, manager.
Reith, John, farmer.
Salmon River Mining Co., Frederick Adie, agent.

## WARDNER,

A townsite on Kootenay River at proposed crossing of Crow's Nest Pass railway, 25 miles south of Fort Steele.

Postmaster, Frank McCabe.

Armstrong, James, farmer.
Clementine Hotel, H. J. Holbrook.
Cormack & Livenmore, stage line and feed stable.
Denny, Cecil E., general agent, etc.
Dunbar, Frederick George, farmer.
Eschwig, Wm., Kootenay hotel.
Fleming, Alexander, clerk.
Fort Steele Mercantile Co., Ltd., general store, —, Fink manager, also Fort Steele.
International (weekly) Printing Co.
Irving, John, farmer.
Keay, William, sub-collector of Customs.
McCabe, Frank, postmaster.
McDonald, Finlay, contractor.
McVittie, T. T., Prov. Land Surveyor and C. E.
Madden, Wm. Alex., farmer.
Mahaffy, T. E., general store.
Moore, George, blacksmith.
Nash, Patrick George, C.E. and surveyor.
Ripstein and Berkman (Jacob), hotel.
Ross and Herchmer, barristers, also Fort Steele.
Savage, William, Customs officer.
Stephens & Graham, Wardner Hotel.
Sucksmith, John, saw and planing mills. International Hotel.
Suxsmith, John, miller.
Tomlinson, Wilfred, restaurant.
Wardner Transfer Co., livery, etc.
"Wardner International" (weekly).
Wardner Townsite, Geo. Gurg, agent.
White-Fraser, M. H., comm. agent and contractor.
Wright, E. E., accountant, Fort Steele Mercantile Co.

## WASA,

(See Fort Steele and St. Eugene Mission.)

A settlement and mining camp in the East Kotenay district. Winder-

men, dis. 64 miles. Fort Steele dis. 12 miles.

Brown, James, lumberman.
Hanson, Nils, general merchants, sawmill and hotel.
Lundin, Bernhard, farmer.
Person, Peter, farmer.
Sundin, Eric, free miner.
Tardiff, Joseph, farmer.
Von Hadlee, Herman, farmer.

## WATERLOO,

A mining town on the Columbia river 18 miles from Trail and 7 miles below Robson.

Postmaster, J. R. Hunnex.

Docksteader, D., Columbia House.
R. R. Jones, manager.
Hunnex, James R., general store.
Johnson, Chas E., Waterloo Hotel.

## WEBSTER'S CORNERS,

(See also Port Haney.)

A post settlement 4½ miles from Port Haney, in Maple Ridge municipality. Has public school and mission services.

Postmaster, J. M. Webster.

Alexander, John, farmer
Coghlan, L. M., teacher.
Creighton, James, farmer and carpenter.
Delater, Louis, farmer.
Hinch, George, farmer.
Isaac, John H., farmer.
McAchaine, David, farmer.
Marshall, Thos., farmer and mechanic.
Martin, O., farmer.
Mighton, Joseph, farmer.
Smith, Gustave, farmer and fisherman.
Stoney, J. W., farmer and carpenter.
Stoney, William Henry, farmer.
Thompson, Robert, farmer.
Webster, Alex M., farmer and logger.
Webster, Robert, farmer.
Webster, James Murray, farmer and postmaster.
Webster, Jas., farmer and logger.
Wilcock, Michael, farmer.

## WELCOME PASS,

(See also Sechlet.)

A settlement on the west of the Mainland, 8 miles from the east end of Texada Island, 23 miles from Nanaimo. Mails are received weekly by Union S.S. Co.'s steamers from Vancouver, 40 miles. In New Westminster mining division. There are a number of good mineral prospects in the vicinity. Farming, stock raising and fishing are carried on at this place. There is a good harbor, Roman Catholic mission. Sechelt 10 miles distant.

Postmaster, L. Chapman.

Cameron, Donald John R., farmer.
Chapman, Chas., farmer.
Chapman, Daniel O., fisherman.
CHAPMAN, L., POSTMASTER. and general merchant.
Chapman, Loren C., fisherman.
Collett, Edward King, fisherman.
Freeland, Geo., miner.
Garland, A., farmer.
Irving, Chas., miner.
Lye, Edward Dudding, farmer, Gowan Point.
Priesthand, Chas., farmer.
Pritchard, Arthur, farmer, Pender Harb.
Parmele, Chas. A., farmer.
Sargent, F., rancher.
Tegg, A. A., farmer.
Webster, Frank, farmer.

## WELLINGTON,

(See Also East Wellington.)

An incorporated coal mining town at the terminus of the E. & N. Ry., in the Nanaimo district; has money order postoffice and savings bank, has also telegraph office. Mails daily from Nanaimo, distant 4 miles. This is purely a mining town, there being no other industries. The output of the mines is carried to Departure Bay, distance, 3 miles by the company's own narrow gauge road. It has a public school and churches.

Mayor, Samuel Shore.
Town Clerk, Richard Henry Holmes.

Postmaster, Theo. Bryant.
Acton, Peter, clerk Leiser & Hamberger.
Albee, John, miner.
Abbotsford Hotel, A. J. Murtrie, prop.
Abranis, F., miner.
Abrahamson, G.
Acquilando, J., miner.

## WELLINGTON.

Adams, Jos.
Adams, John, miner.
Allan, Archie, miner.
Allan, R., miner.
Allessi, B., miner.
Allten, M., miner.
Anderson, A., miner.
Anderson, Alfred, miner.
Anderson, C. A.
Anderson, D. D., blacksmith.
Anderson, E., miner.
Anderson, Thos., miner.
Anderson, Wm.
Andrews, J., miner.
Angel, Wm., driver.
ANGLICAN CHURCH—
Rev. Chas. E. Cooper.
Armanasco, A., mule driver.
Armstrong, J., miner.
Arvett, Frank, miner.
Astoria, L., miner.
August, M., miner.
Auchinvole, A., cager.
August, Peter.
Axelson, Chas.
Baley, Richard, fireman.
Badot, Jos., miner.
Bagshaw, G. A.
Bailey, Wm., miner.
Bailey, W., fireman.
Baines, Peter, miner.
Baker, T., rope rider.
Bald, Wm., miner.
Banaski, J., mule driver.
Banyas, J., miner.
Barbero, F., miner.
Barero, F., miner.
Barera, Felix, miner.
Bate, T. E., engineer.
Barker, Richard.
Bantiste, John, miner.
Baxter, Hugh, miner.
Baxter, James, engineer.
Baxter, T., miner.
Beald, Wm., fireman.
Becque, Joseph, miner.
Becque, John, miner.
Becque, J., miner.
Belagno, S.
Belton, Thomas, miner.
Bell, John, miner.
Bernard, John, miner.
Beodavinac, J., runner.
Bernard H., miner.
Bernadella, Peter, miner.
Berritto, M.
Berritto, N., miner.
Berry, G., miner.
Berry, P., clerk Leiser & Hamburger.
Berry, R., miner.
Berti, D., miner.
Berto, B., miner.
Bespania, H., timberman.
Beveridge, Wm., bartender.
Beyler, M., miner.
Bickle, Edward W., J.P., notary public, conveyancer.
Bickle, John, gen. store.
Bickle, Thos., miner.
Bird, Jesse, miner.
Black, Jas. S., mule driver.
Blair, H., timberman.
Blake Geo. prop Enterprise.
Blakley, R., miner.
Blakeley Thos., miner.
Bodwin, L., miner.
Bohre, Joseph, miner.
Bound, H., miner.
Bound, Hennan, miner.
Booth, R., miner.
Booth, A., miner.
Booth, James, miner.
Boshuie, L., miner.
Bourne, E. J., engineer.
Bowater, Wm., miner.
Bozzia, A., miner.
Broll, A., miner.
Brown, A. B., miner.
Brown, J. W., butcher.
Brown, Wm., miner.
Brown, B., miner.
Bryant, Theo., postmaster.
Bryden, Andrew, mgr. Wellington Collieries.
Bryden, Andrew, asst. mgr. Wellington Collieries.
Bryden, Alex., lumberman.
Buckle, A., carpenter.
Buckle, Herbert, carpenter.
Bumbia, Geo., miner.
Burge, A., miner.
Burger, E., miner
Burt, M., miner.
Butler, A., miner.
Butters, Thos., miner.
Butler, John, miner.
Cameron, Alex., engineer.
Cameron, Robt., engineer.
Campbell, Isaac, miner.
Campbell, John, miner.
Campbell, John Jr., miner.
Campbell, M., miner.
Cane, Jas., docker.
Casselle, Louis, miner.
Cartwright, Jas., miner.
Cartwright, W., miner.

## WELLINGTON.

Casad, C. D., machinist.
Casoc, Philip, miner.
Cassolla, P.
Carvel, W., runner.
Caven, Geo., shoemaker.
Cavin, G., clerk Leiser & Hamburger.
Celle, John, miner.
Chadwick, Fred, rope rider.
Chadwick, Geo., miner.
Charley, Louis, miner.
Chadwick, Wm., engineer.
Chisholm, Alf., miner.
Clark, miner.
Claxton, Ed., track layer.
Clark, John, miner.
Claus, Joseph, miner.
Clark, R. J., teacher.
Clovis, John, cager.
Colquhoun, John, miner.
Conlan, James, miner.
Connors, John, miner.
Coorans, Chas., miner.
Cope, Wm., miner.
Copeland, Richard, blacksmith.
Cook, A., miner.
Cooper, Rev. Charles Edward, Anglican.
Coulter, Sam, miner.
Counti, P., mule driver.
Counti, J., track layer.
Cowan, Thos., of Cowan & Sagel.
Cowan & Sagel (Thomas, J. D.) groceries and boots and shoes.
Cozier, W.
Crossan, Alex., miner.
Critchley, J., miner.
Critchley, Jas.
Critchley, Wm., miner.
Curry, John, hotel, East Wellington.
Damilina, Geo., mule driver.
David, John, miner.
Davies, D. H., miner.
Davis, D. H., Hotel Portland.
Davis, E.
Davis, G., runner.
Davidson, J., timberman.
Defiane, Louis, miner.
Delaynos, Joseph, driver.
Demjak, J. P., miner.
Demonte, Gin, miner.
Devaux, D., miner.
Dick, Jas., miner.
Dick, Walter, miner.
Dickie, Jas., miner.
Dillon, Henry A., insurance and real estate.
Dishinatus, A., miner.
Dalton, John, bratticeman.
Delan, M., baker.
Donnar, Chas., track layer.
Domnont, Joseph, miner.
Doran, Isaac, miner.
Doran, Oran, miner.
Dosell, Chas., baker.
Dubenny, A., miner.
Dudley, Jas., miner.
Dumont, Aug., miner.
Dumont, P., rope rider.
Dunsmuir, M., miner.
Dunsmuir & Sons, Andrew Bryden, mgr.
Dufries, J., teamster Leiser & Hamburger.
Dykes, Watson, clerk.
Dyer, A., miner.
Dyer, J. B., miner.
Eccleston, T., miner.
Egnac, John, miner.
E. & N. Ry., Porter, agent.
Ellis, C. J., engineer.
Ellis, H.
Ellis, Wm., miner.
English, J. C., engineer.
Eno, John, mule driver.
Evans, David, tailor.
Evans, Ben, miner.
Evans, D. M., cutter Leiser & Hamburger.
Evans, John, foreman.
Evans, John L., barber.
Evans, Obad, engineer.
Evans, W., barber.
Falletdo, M., miner.
Faull, T., miner.
Felliera, B., miner.
Ferono, Mrs., widow.
Ferono, Anthony, wholesale liquors
Ferrenos, John, miner.
Fontaine, Alex., miner.
Footrow, Thos., teamster.
Forrest, F., miner.
Fortin, Jos., miner.
Fort, F., miner.
Fossan, Jos., miner.
Foster, A., miner.
Foster, T., miner.
Foster, Thos., miner.
Foster, Wm., engineer.
Fox, P.
Fox, Wm., engineer.
Fisher, F. C., pithead.
Fisher, Robt., miner.
Frame, John, machinist.
Frank, Leonard, miner.
Fraser, Wm. Gilbert, merchant tailor.
Freloar, John, miner.
Gaffney, Pat., miner.
Gallin, A., miner.
Galloway, Thos., engineer.
Gauthier, H., timberman.
Gardiner, B., docker.
Garpardone, Frank, groceries.
Gear, R., clerk Leiser & Hamburger.

## WELLINGTON.

Genoni, V., jeweller.
Glen, Jas., miner.
Griffiths, David, miner.
Ginro, Geo., miner.
Gilchrist, Jas., miner.
Gilchrist, Wm., miner.
Gillespie, John, Jr., engineer.
Gillespie, John, pitheadman.
Gillettas, Jos., miner.
Gilson, James.
Godfrey, S., milkman.
Gogo, John, mule driver.
Goldus, Geo., miner.
Goosens, Alex., miner.
Gourlay, D., miner.
Gourlay, Jas., miner.
Gould, Isaac, grocer.
Gouler, Jas., miner.
Gordon, Robt., timberman.
Gordon, Thos., engineer.
Graham, Robert M., miner.
Greaves, F., miner.
Gregart, Chas., docker.
Gregson, R., miner.
Green, T. H., miner.
Griffith, D., miner.
Griffiths, Lewis, miner.
Griffiths, Wm., miner.
Gronhen, Louis, miner.
Gronhen, L. A., driver.
Gruil, Louis, driver.
Guzzetta, Pellegrina, miner.
Haddow, Jas., miner.
Haddow, Wm., miner.
Haggart, B., engineer.
Haggart, D. R., carpenter.
Haggart, Jas., mine foreman.
Haggart, Thos., foreman machinist.
Haggart, Wm., machinist.
Halley, W., miner.
Hall, Jas., teamster.
Hamburger, M., of Leiser & Hamburger.
Hanna, John, miner.
Hanna, John, mule driver.
Harness, John, mule driver.
Harris, John, miner.
Harrison, John, miner.
Hawkins, John, miner.
Harworth, Geo., miner.
Hawes, Fred. W., foreman Chinese gang.
Hawkins, John, miner.
Hoy, Robt., machinist.
Hezives L., mule driver.
Hendrickson, Chas., miner.
Hendrickson, John, miner.
Herman, Rev., Roman Catholic church.
Heiste, John, miner.
Hicklebran, L., miner.
Hill, John, miner.
Hill, James, timber checker.
Hilher, H., miner.
Himden, D., miner.
Hogan, Alex., miner.
Hogan, John, miner.
Hoggan, Robt., miner.
Hoggan, Wm., miner.
Holland, Geo., runner.
Holland, R., miner.
Hooker, J., timberman.
Horrocks, Nicholas, miner.
Horricks, Nick, miner.
Hover, H., miner.
Hover, T., miner.
Hughes, H., clerk Leiser & Hamberger.
Hughes, Wm.
Hunter, H., miner.
Hunter, Wm., miner.
Hynd, Alex.
Hynds, D., miner.
Ingham, Wm., miner.
Irving, John, shoemaker.
Ivey, R., mule driver.
Ivey, S., Jr., mule driver.
Jackson, Geo., runner.
Jackson, John, miner.
Jackara, Joseph, miner.
Jackson, Wm., miner.
Jacobson, —, miner.
John, W. M., miner.
James, D., miner.
James, F. W., miner.
Japlin, Wm., miner.
Javiana, John, timberman.
Jeffreson, John, miner.
Jaffarys, Joseph, miner.
Jessup, Grant, chemist.
Johnson, F., miner.
Johnson, Geo., hotel.
Johnson, Geo., timberman.
Johnson, Geo., miner.
Johnson, R., mule driver.
Johnston, Robt., miner.
Jones, Ben., miner.
Jones, Chas., miner.
Jones, D., miner.
Jones, D. [illegible] & Co. David Lewis), general store.
Jones, Ed., engineer.
Jones, John.
Jones, Miss L., clerk.
Jones, Morgan, driver.
Jones, Robt., miner.
Jones, S., eager.
Jones, Samuel, butcher.
Jones, Tom, miner.
Jones, T. X., timberman.
Jones, Thos., miner.

## WELLINGTON.

Jones, Walter, rollerman.
Jones, Wm., foreman.
Jones, W. T., track layer.
Joplin, Wm., miner.
Jordan, W., miner.
Junttii, Chas., miner.
Kantta, A., miner.
Kasela, Oscar, miner.
Kegard, Amond, miner.
Kelly, H., mule driver.
Kelly, Robt., miner.
Kennedy, Geo. W., prop. Wellington hotel.
Kennedy, James, engineer.
Kerr, John, mule driver.
Kerr, T., mule dirver.
Kerr, W., timberman.
Kilpatrick, Robt., livery stable and undertaker.
Kotilara, John, miner.
Kaskie, John, miner.
Kosky, Andrew, miner.
Kravansky, John, miner.
Kuber, Chas., miner.
Laird, James, pumpman.
Laird, M.
Langton, W. M., gen. store, Rolston, A. W., mgr.
Landerback, Sam., miner.
Lawrenson, Ed., miner.
Leask, John, scavenger.
Lee, Henry, butcher.
Leggin, John, miner.
Leiser (Simon) & Hamberger (Mose), general merchants.
Lepass, F., miner.
Lepass, L., miner.
Lewis, Joseph W. weighman.
Liddle, Andy, miner.
Liddle, John, miner.
Lilly, Geo. A., farmer.
Little, James, miner.
Little, John, miner.
Little, Noble, miner.
Lobley, Wm., miner.
Loreganlium, A., miner.
Lowery, Robt., miner.
Lauche, P. J., miner.
Leavin, James, stableman.
London, James.
Lowe, E., mule driver.
Lucas, A.
Lusk, Mrs. K.
Lygo, Joseph, miner.
McBroom, A., miner.
McCarthy, Geo., miner.
McCubbin, Ira, miner.
McCulloch, J., miner.
McCulloch, John, miner.
McDonald, A., miner.
McDonald, Chas., clerk.
McDonald, Joseph, miner.
McDonald, M., miner.
McDonald, Mary, dressmaker.
McDonald, Murdock A., blacksmith.
McDonald, M. H., blacksmith.
McGarrigle, Charles, farmer.
McGrimpsey, W., mule driver.
McQuarrie, Alexander, teamster.
McInnes, Dan, miner.
McInnes, J. L.
McKay, J. L., clerk.
McKay, J. L., gen. store.
McKane, Sam, miner.
McKenna, T., lumberman.
McKenzie, A., miner.
McKenzie, —, miner.
McKinlay, James, miner.
McKinnon, A., fireman.
McKinnon, Mrs. Alex.
McKinnon, Mrs. Dan.
McKinnon, Archie, miner.
McLean, John, miner.
McLean, N.
McLeod, D., miner.
McLeod, Dan, miner.
McLeod, John, miner.
McTennan, P., miner.
McMillan, Dan, teamster.
McMillan, H. J., mule driver.
McMillan, H., miner.
McMillan, Henry, fruit store.
McMillan, J., mule driver.
McMillan, P., miner.
McMillan, Robt., tailor.
McMillan, T., mule driver.
McMillan, Thos., miner.
McMullen, Jas., timberman.
McMurtrie, A. J., prop. Abbotsford hotel
McRae, F., mule driver.
Mack, Oscar, miner.
Mackie, Thos., miner.
Mack, O.
Malone, P., miner.
Manuel, John, miner.
Manuel, W., lumberman.
Margone, P., baker.
Marko, J., cager.
Marro, A., wholesale trader.
Marshall, F., cager.
Marshall, Thos., cager.
Marshall, P. H., bookkeeper.
Marshall, Wm. J., bookkeper.
Massano, C.
Masters, C. R., dry goods, Victoria st.
Matheson, M., J.P., carpenter.
Mathews, Chas., miner.
Matthesson, Murdock, J.P., carpenter

Matson, J., miner.
Mathoda, M.
Mattes, John, miner.
Maxwell, A., clerk, J. L. McKay.
Maxwell, Wm., timberman.
May, Wm., teamster.
Meadows, John, miner.
Martin, Geo., timberman.
Meadows, F., miner.
Melbourn, A.
Meredith, Geo., miner.
Methodist church, Rev. C. H. M. Sutherland, pastor.
Mettrall, Chas., miner.
Michie, Alex.
Machie, John, Jr., mule driver.
Michie, John, Sr., engineer.
Micheaux, Louis, miner.
Mihalchick M., miner.
Miller, A., miner.
Millchell, John, miner.
Milne, A. H., carpenter.
Mino, Andrew, miner.
Mitchell, D. B.
Mitchell, Geo., miner.
Mitchell, H., blacksmith.
Mitchell, James.
Miashi, John, driver.
Moffatt, D., miner.
Monks, Alfred.
Morgan, R., timberman.
Morgan, T. C., engineer.
Morgan, W., cager.
Morris, John, miner.
Morris, Mrs. Jane, fruits and cigars.
Morris, Steve, miner.
Morris, Wm.
Morrison, Arthur, clerk.
Morrison, Peter, mine.
Muir, John, miner.
Muir, John, clerk.
Mukola, M., miner.
Miles, John, miner.
Munro, Thomas, farmer and carpenter.
Munroe, Duncan, miner.
Murray, M., miner.
Myllmakie, J., miner.
Mynosky, J., miner.
Myosky, M., miner.
Mychak, V., miner.
Naller, Thos.
Naye, Wm., rope rider.
Naylor, T., miner.
Nelson, Moses, miner.
Nelson, S., harnessmaker.
Nicholson, Isaac, miner.
Nicholson, Wm., miner.
O'Brien, —, principal public school.
O'Connell, Thos., engineer.
Oja, John, miner.
Onions, John, miner.
Opera House, R. G. Jessop, mgr.
Palmer, Ben., engineer.
Palmer, Wm., miner.
Palmer, Jack, miner.
Paramore, Ed., miner.
Parker, Wm., miner.
Parks, Elias, miner.
Passerano, Charles, cager.
Patten, Albert, miner.
Patterson, Andrew.
Patterson, D., miner.
Patterson, J., miner.
Patterson, John, timberman.
Pearson, Wm., miner.
Pearson, Fred, miner.
Peck, H. E., hotel, Departure Bay road.
Perry, Rev., Presbyterian church.
Petana, Frank, miner.
Phillips, J., shot layer.
Pichetta, S., miner.
Pitana, Frank.
Pitlano, A., miner.
Planta, J. E., engineer.
Point, Fred, miner.
Porting, Geo., miner.
PRESBYTERIAN CHURCH—
Rev. Edward Guthrie Perry, pastor.
Pringle, Robt., carpenter.
Pringle, Wm., carpts.
Parkis, Mrs. E.
Purrie, J., engineer.
Quennell, Ed., butcher.
Quinn, M., miner.
Rafter, Wm., mule driver.
Rapda, H., miner.
Ramsay, R. D. R.,
Rask, John.
Regard, Gus, miner.
Regard, Leon, miner.
Reinhardt, Chas., pumpman.
Rendell, F., teamster.
Renaldie, Joseph, miner.
Rernard, Joseph, miner.
Richards, James A., surveyor Dunsmuir & Sons.
Richards, T. J., bookkeeper Dunsmuir & Sons.
Richards, T., farmer.
Riley, Jacob, laborer.
Renaldie, Jos., miner.
Rizzatti, James, miner.
Rizatti, H., miner.
Rizzi, Steve, miner.
Roberts, John W., farmer.
Roberts, Wm., machinist.
Robertson, D., docker.
Robertson, John, miner.
Robertson, Robt., miner.
Robertson, W., mule driver.

## WELLINGTON.

Robertson, W., miner.
Robinson, A., mule driver.
Robinson, A., miner.
Robinson, H., mule driver.
Robson, John.
Roddy, S., painter.
Rodgers, David, butcher.
Rodgers, John.
Roedding, Solomon, painter.
Rogers, D., miner.
Rollo, Geo., miner.
Ralston, Andrew Walter, hardware.
Roman Catholic Church, Rev. Hey men.
Ross, C., miner.
Ross, Charles, miner.
Ross, H., miner.
Ross, James, miner.
Ross, John, engineer.
Ross, Joseph, Jr., miner.
Ross, Robt., miner.
Ross, Frank, miner.
Rossetti, L., runner.
Rumsby, Jas., miner.
Rund, Herman, miner.
Reiser, John, miner.
Russell, Wm., bookkeeper and paymaster Wellington Collelns.
Rutherford, J., miner.
Sagel, J. D., of Cowen & Sagel.
Salmon, A., miner.
Sampritra, S., tracklayer.
Sanders, John, mule driver.
Sanderson, R., miner.
Sanderson, Wm., miner.
Saomro, Jas., miner.
Scannel, P., mule driver.
Scarth, Geo., miner.
Schwartz, F., miner.
Schwarts, Jean, miner.
Sciarina, Charles.
Scott, Charles, miner.
Scott, Edwin, miner.
Scott, George.
Scott, H.
Scott, W. C., clerk.
Sealock, John, mule driver.
Shanahan, D. S., tailor.
Shawnigan Lake Lumber Co., L. Young mgr.
Sharman, Joseph, pitheadman.
Sharp, Jas., mining foreman.
Sharp, Mrs.
Shillito, Geo., engineer.
Shore, Sam, Mayor.
Sikula, C.
Similin, T., miner.
Simon, M., miner.
Simpson, Wm., miner.
Sigbe, A., cager.
Skinner, Alex., horseshoer.
Small, Gilbert, bartender Wellington hotel.
Smith, Geo., fireman.
Smith, R., miner.
Smitz, John, prospector.
Smith, W. J., farmer.
Solomon, A., miner.
Spence, Wm., runner.
Spina, Frank, mule driver.
Steel, D., tracklayer.
Stephenson, David, policeman.
Stevens, Geo., miner.
Stevens, W., miner.
Stevens, W. C., harnessmaker.
Stewart, A., mule driver.
Stewart, Adam, miner.
Stewart, Alex., miner.
Stewart, D., miner.
Stewart, John, miner.
Stewart, Robt., miner.
Stonehouse, D. E., mule driver.
Stonehouse, R.
Storey, Louis, miner.
Sutherland, C. H. M., pastor Methodist church.
Swanson, Gus, miner.
Swanton, B. H., engineer.
Syme, Robert, blacksmith.
Taisne, Joseph, miner.
Tapella, C., miner.
Tati, A., driver.
Takola, O., miner.
Taylor, Joseph, miner.
Taylor, Sam, miner.
Thomas, Dom, miner.
Thomas, John, miner.
Thomas, John J., foreman.
Thomas, P., mule driver.
Thomas, T. J., foreman.
Thomas, Thomas, boarding house.
Thomas, Wm., miner.
Thompson, J. A.
Thompson, Jas., miner.
Thompson, John, engineer.
Thompson, S.
Thompson, Wm., miner.
Thorne, Edward, baker.
Thick, A., mule driver.
Thick, D., mule driver.
Tillar, J. D., clerk Cowan & Sagel.
Timms, Wm., miner.
Timothy, G., locom. engineer.
Tinto, Joe, miner.
Ton, L. D., fruits and confectionery.
Tossan, Vic., miner.
Totterdale, Samuel W., carpenter and dairy.
Tucko, Matt., miner.
Tuefois, J., miner.
Tresenk, J., timberman.
Turner, Jas., storekeeper.
Ulrich, Joseph, miner.

Uren, A., Temperance hotel.
Uren, John, photographer.
Vaira, John.
Valerio, Joseph.
Vancouver Island Mining Co., Ltd., F. W. Hawes, sec.
Vandernook, J., miner.
Vandernuck, T., runner.
Vandris, P., miner.
Vanasenoff, E., miner.
Vanerk, A., miner.
Vastress, A., miner.
Vater, W. H., miner.
Veater, Albert, cager.
Vernarding, Joseph, miner.
Vetter, John, miner.
Waddell, John, miner.
Wallace, Robert, miner.
Wargo, John, miner.
Waring, Geo., miner.
Wasson, H. J., M.D.
Watson, Robt., miner.
Watson, John, miner.
Watson, R., shot layer.
Weaver, R., clerk Leiser & Hamburger.
Webley, John, lamp trimmer.
Webley, T., miner.
Weinrob, S., gents' furnishings.
Wellgress, C., miner.
Wellgress, W., miner.
Wellington Collieries, R. Dunsmuir & Sons props., Andrew Bryden mgr.
Wellington Enterprise (weekly), Geo. Blake, mgr.
Wellsby, Sam.
Wergo, M., timberman.
West Wellington Coal Co., E. H. Heaps mgr.
White, Robt., miner.
Whitehead, H., miner.
Whitehead, Matt., miner.
Wilkinson, Geo., miner.
Wilkinson, H., miner.
Wilkinson, Robert, docker.
Wilkinson, T., miner.
Williamson, Robert, butcher.
Wilson, Alex., miner.
Williams, D., miner.
Williams, Ed., miner.
Williams, Geo., miner.
Williams, G., engineer.
Williams, S., engineer.
Williams, Sam, miner.
Wilsor, David, foreman.
Wilson, Geo.
Wilson, H., runner.
Wilson, James, miner.
Wilson, Sam, tracklayer.
Wilson, Thos., driver.
Wilson, Wm.
Wilton, A., mule driver.
Windsor, Thos., foreman.
Winterton, Wm., miner.
Woodhouse, Harry ,watchman.
Woodthrop, John, miner.
Young, Charles, policeman.
Young, L., mgr. Shawnigan Lake Lumber Co.
Young, R.
Zacarella, T., blacksmith.
Zacarella, A., blacksmith.
Zarnon, L., runner.
Zikie, M., mule driver.
Zivecovick, Alex., rope rider.
Zuick, S., miner.

## WESTHAM ISLAND.

(See Also Canoe Pas.

A post settlement on the Lower Fraser, on Westhan Island, Delta Municipality, 2 miles from Ladner; 17 miles from New Westminster.

Postmaster, J. Kirkland.

Albertsen, Christian, farmer.
Anderson, William, farmer.
Bent, Omar, farmer.
Clausen, Charles, canneryman.
Everett, Lyman, farmer.
Faulkner, James, farmer.
Faulkner, Jesse, farmer.
Frew, James, farmer.
Gilmore, James, farmer.
Kirkland, Frank, farmer and postmaster.
London, George, farmer.
Lorenson, Jens, farmer.
Millard, William Thomas Jeeves, farmer.
Murray, James C., watchman.
Nicoll, David, farmer.
Penden, Henry, farmer.
Perran, John, farmer.
Robertson, Duncan, sr., farmer.
Robertson, Duncan, jr., farmer.
Saavge, William, farmer.
Swenson, Paul, farmer and cannery manager.
Tamberlime, Joseph, farmer.
Todd, Thomas, farmer.
Trim, Harry, farmer.
Welling, Christopher, farmer.
Wilson, James, farmer.

## WESTHOLME.

(See also Chemainus.)

A settlement on the E. & N. railway at Hall's Crossing. Distance from Chemainus, 3½ miles. In North Cowichan Municipality. Has Anglican church and public school, population 250.

Postmaster, Capt. E. Barkley, R.N.

**BARKLEY, CAPT. EDWARD, R.N.), FARMER AND POSTMASTER.**

Barkley, Robert E., farmer.
Beaumont, C., farmer.
Beaumont, F., farmer.
Bedot, Peter, farmer.
Bonsall, Henry, J.P., farmer.
Campbell, F., farmer.
Dunne, Chas. W., farmer.
Elliot, Arthur, farmer.
Elliot, Geoffrey, farmer.
Elliot, Malcolm, farmer.
Gibbs, Samuel Henry, farmer.
Holmes, Charles, farmer
Jackson, Thomas M., farmer.
Johnston, Patrick B., farmer.
Jones, Francis H., general store.
Lilly, George A., farmer.
Lloyd, Frank, prop. saw mill.
Lloyd, Lionel Percy Hart, farmer.
Mainguy, Daniel Wishart, farmer.
Miller, William A., farmer.
Monks, Alfred, farmer.
Parker, Adamson, farmer.
Ransom, Richard, farmer.
Ransome, Sherman, farmer.
Richards, Joseph, farmer.
Robertson, William, farmer.
Smith, M. J., farmer.
Tessier, Louis, farmer.
Ward, Arthur, farmer.
Williams, S., engineer.
Windsor, Thomas Price, farmer.
Windsor, Thos., farmer.

## WESTMINSTER JUNCTION.

Postoffice called Coquitlam.

On the main line of the C.P.R., distant 17 miles from Vancouver and 9 miles from New Westminster. In Coquitlam Municipality. Has Telegraph office.

**CANADIAN PACIFIC RAILWAY CO.**

J. Rowland, agent.

## WEST ROBSON.

On west bank of Columbia River, northern terminus of C. & W. Ry., 25 miles north of Trail; 1 mile below Robson on east bank of River, transfer by C. P. R. steamers between East and West Robson.

## WHALETOWN.

(See Cortez and Hernando Islands.

A postoffice and telegraph station on Cortez Island. Distance from Vancouver, 105 miles.

Postmaster, Wm. Robinson.

Allen, Charles Isaac, farmer, George Harbor.
Allen, Wilfred C., rancher.
Burridge, William, farmer.
Corby, Henry, farmer.
Drinkwater, Wm. B., rancher.
Fiber, August, farmer.
Ireland, Moses C., timber cruiser, Camp Island.
Robinson, William, general merchant and postmaster.
Teuber, August, cattle raiser.
Thompson, Samuel, farmers.
Vaughn, Ernest H., rancher, George Harbor.
Vaughn, Frank V., ranch, George Harbor.
Vincent, William, farmer, Smelt Bay.
Vroom, John Pickman, farmer.

## WHITE LAKE.

(See also Keremeos.)

A post settlement 12 miles from Penticton and near Keremeos. Telegraph office, Enderby.

Postmaster, H. Inglee.

Cohen, William, farmer.
Culler, Charles Hicks, farmer.
Dauphin, James, farmer.
Inglee, Hiram, farmer and postmaster.
Johnson, Wm., rancher.
Noad, Beckley, farmer.
Prather, George.
Prather, James T.
Prather, Lewis.
Prather, Thomas.
Watlan, James, farmer.

## WHITE VALLEY.

(See Lumby.)

A closed postoffice in the Yale district, dis. from Vernon 17 miles.

## WHITE WATER.

A station on the Kaslo & Slocan Ry., 3050 feet above sea level; dis. from Kaslo 17 miles, and 12 miles from Sandon; has telegraph office, a steam saw mill, cap. 10,000 ft. per day. It is the shipping point for a number of important producing mines.

Postmaster, J. W. Bell.

Antoine Mine (Thomas Lester, supt. of mine), J. C. Ryan, manager, W. Russell Allen, acct., office, Kaslo.
Askwith, W. R., mining engineer, assayer and bookkeeper for Wellington mine.

Bell Bros., saw mill.
Bell, James, mining contractor and owner of Whitewater townsite.
Bell, James Allan Ward, of Bell Bros., notary public.
Bell, John, prospector and miner.
Bell, John Warren, of Niven & Bell, managing partner Bell Bros.
Charleston mine, John E. Mitchell, manager.
Eldon Gold Mining & Dev. Co. head office, Spokane, J. M. Rex, president.
Hill, F. J., bookkeeper Whitewater Mines, Ltd.
Ibex Mining Co., of Slocan, office Kaslo, in liquidation.
Jackson Mines, Ltd., office Kaslo, Geo. Alexander, mgr., W. Russell Allen secy.

**KASLO & SLOCAN RAILWAY CO.**

Kootenay & Columbia Prospecting & Mining Co., Ltd., Wellington Mine, Edward Watts, supt.
Macdonald, W. J. & Co. (J. G. Macdonald), general merchants.
McDougall, Robert, clerk Niven & Bell.
McKim, John Herbert, Whitewater hotel.
McLennan & Borene (Charles) hotel.
Niven (Fredk.) & Bell (John Warren), general merchants.
Pease, Edmund Cogen, K. & S. Ry. & C. P. Ry. telegraph.
Ryan, J. C., mgr. Antoine mine.
Sunset Mine, R. E. Lemon, manager, Nelson W. H. Egbert, mgr. mine.
Waldron, Isaac, prop. Jackson Hotel and packer.
Whitewater Deep Mine, R. E. L. Brown, trustee, Franklin Riffle, manager and supt.
Whitewater Hotel, Nelson Martin, manager.
Whitewater Mines, Ltd., head office Nelson, S. S. Fowler, Mining supt.; Jas Mack, foreman.

**WINSTEAD, W. R.,**

assayer, mining, etc.
Wright, J. M., bath house and laundry.

## WHONNOCK.

(See also Port Haney and Mission City and Ruskin.)

A station on the main line of the C.P.R. 33 miles east of Vancouver Maple Ridge Municipality, Dewdney Riding.

Westminster district; has telegraph office.

Has Anglican, Roman Catholic and Presbyterian churches and public school.

Postmaster, L. C. York.

Allan, Alexander, farmer.
Allan, Charles, section mon.
Allan, George, farmer.
Allsmith, John, fisherman.
Anderson, Andrew, shoemaker.
Anderson, John, farmer.
Anderson, Peter, farmer.
Austin, James, farmer.
Bargevain, Octave, farmer, Stave Valley
Bell, Wm., farmer.
Blake, William Winfield, farmer.
Boyd, George Layfield, mine owner.
Boyd, James, farmer.
Boyd, Robert, mine owner.
Braden, Robert, farmer.
Calder, Peter, farmer

**CANADIAN PACIFIC RAILWAY CO.**

Mrs. J. Henderson, agent.

CarterBros., loggers.
Carter, Christopher B., farmer.
Carter, Edward C., farmer.
Carter, Foster, farmer.
Carter, Norton, farmer.
Cheer, Dan, fisherman.
Cheer, Harry D., fisherman.
Cook, Charles, farmer.
Cromarty, James, farmer.
Dermberg, William, farmer.
Downie, Daniel, logger.
Downie, Hugh, logger.
Downie, John, carpenter.
Downie, Wm., logger.
Dunn, Rev. Alex., Presbyterian minister.
Edwards, Chas., farmer.
Fancher, S. A., farmer.
Ferguson, Ronald, farmer and logger.
Fletcher, Robt., farmer.
Garner, Charles, miner.
Garner, Henry, miner.
Garner, R. C., farmer.
Gildard, Mrs., farmer.
Gilchrist, Alex., farmer.
Gilchrist, Donald, farmer.
Gilchrist, George, farmer.
Hairsine, Joseph Robert, farmer
Haley, William, farmer.
Havelock, Thos., farmer.
Heafey, P. J., farmer.
Henderson, James, section foreman.
Innese, Robt., farmer.
Johnson, G. Mills, farmer.
Johnson, John, farmer.
Kimberley, David, miner.
Kusha, Martin, farmer.
Lee, A. B., fisherman.
Lee, Charles, fisherman.

Lee, Helmer, fisherman.
Lee, Oden, fisherman.
Lee, Olaf, fisherman.
Lee, Ole, farmer.
Lee, Ole, Andreas, farmer.
Lee, Olus, fisherman.
Lee, Olas, farmer.
McDonald, Roderick, farmer.
McKenzie, Alex. G., farmer.
McRae, D. P., farmer.
Mandell, John, farmer.
Mathison, John Andrew, farmer.
Mulvey, James, farmer.
Nelson, Alfred, fisherman.
Nelson, Charles, fisherman.
Nelson, Nels C., fisherman.
Nelson, Ole, fisherman.
Nelson, Olaf, fisherman.
Okosh, M., miner.
Oliver, Noble, Sr., farmer.
Oliver, Noble W., farmer.
Oskosh, Michael, farmer.
Owen, John, farmer.
Parker, Isaac R., farmer.
Parker, Thomas S., farmer.
Paton, James, farmer
Percy, E. A. R., farmer.
Percy, Edward C. A., farmer.
Percy, H. A. R., farmer.
Peterson, Charles, farmer.
Philips, Charles, farmer.
Philips, Frederick Marsh, farmer.
Ritchie, Alexander, farmer.
Ritchie, John, farmer.
Ritchie, Samuel, farmer.
Robertson, Robert, farmer.
Robinson, W. H., farmer.
Rolley, James, mine owner.
Sather, B. P., farmer.
Sather, Ralph, fisherman.
Spillsbury, Benjamin Ward, farmer.
Sutherland, Hugh, farmer.
Sutherland, Mrs. M. G., bakery and boarding house.
Spillsbury, Ashton W., farmer.
Thompson, Alexander, farmer.
Thompson, Colin C., farmer.
Thompson, Seibert A., logger.
Thompson, Walter, logger.
Tiffe, William H., farmer.
Watson, Edward, farmer.
Walden, George, farmer.
Walden, William, farmer.
Wheatham, Charles, farmer.
Williamson, J. A., farmer.
Williamson, John, farmer.
Willand, John Thaddus, carpenter.
Yeo, James, farmer.
**YORK, L. C., POSTMASTER.**
York, L. C. & Co., gen. merchants; agent Dom. Exp. Co.

## WIGWAM,

**A steamboat landing on the Columbia river, dis. from Revelstoke 16 miles.**

## WILD HORSE CREEK,

**A mining camp 7 miles north of Fort Steele, East Kootenay District. Mails weekly in summer and fortnightly in winter.**

**Postmaster, David Griffiths.**

Banks Bros., mine owners.
Bomar, John B., farmer.
Cunard, James H., mine manager.
Griffith, David, mine owner. and general store.
Invicta Gold Mines, Ltd. (fgn.), J. W. R. Young, manager.
Nip and Tuck G. Hyd. M. Co., Ltd. James H. Conrad, manager.
Van Arsdalen, Walter, free miner.
Voss, William, mine owner.
Ah Chow, miner.
Bow Yew Tong, miner.
Chew, Chee Wo, placer miner and store keeper.
Chu Ban Quan, miner.
Sam Ban Quan, miner.

## WILLIAMS CREEK,

(P. O. Barkerville.)

**A mining camp in the Barkerville division of Cariboo district.**

## WILLIAMS LAKE,

**A mining camp in the Williams Lake division of Cariboo district. Nearest postoffice and telegraph 150 Mile House.**

## WILLOW RIVER,

(See also Jack of Clubs Lake and Barkerville.)

A mining camp and trading post, dis. 6 miles from Barkerville.

Laird, M. A.
Willow River Mining Co. (Hydraulic), Fredk. C. Laird prop., Wm. J. Kirkpatrick foreman.

## WINDERMERE,

(See also Sinclair and Wild Horse Creek.)

A country postoffice at Windermere Lake, East Kootenay district. It is reached by steamer in summer and

by stage in winter. Nearest railway station and telegraph Golden, dis. 84 miles. Steamboat landing Armstrong. There is a large deposit of copper and silver in the vicinity; the land is generally of the richest quality, and the facilities for irrigation cannot be excelled.

Postmaster, Rufus A. Kimpton.

Bomar, John B., farmer.
Brown, O. A., farmer.
Brown, Oresters A., farmer and miner.
Chamberlain, William, farmer.
Clark, Edward, farmer.
Conture, Eugene, farmer.
Dinsdale, William, farmer.
East Kootenay Supply Co., G. H. Rehder, manager.
Geary, George, hotel and farmer.
Goldie, George, mining recorder.
Harris, John H., farmer.
Humphreys, John Edward, rancher and general store, Cherry Creek.
Jackson, Robert, farmer.
Johnston, Edward T., J.P., farmer.
Kimpton & Pitts (R. A. Kimpton & J. C Pitts), merchants.
Lambert, James, farmer.
Lambert, John, farmer.
Loman, P. Gustav, laborer.
Lowe, Herbert G., manager.
Mackay, Colin C., farmer.
Mackay, James P., farmer.
McKinnon, Hugh, miner.
McLeod, James R., farmer.
Martin, Tom, hotel and farmer.
Mitchell, A. D., financial agent.
Moryeau, Baptiste, farmer.
Morijean, Baptiste, farmer.
Rehder, G. H., mgr. East Kootenay Supply Co.
Stark, Geo. A., miner.
Stoddart, James A., hotel keeper.
Stoddart, J. E.
Taynton & Gordon, Lakeside Hotel.
Tegart, Alex W., farmer.
Tegart, Edward, farmer and miner.
Upper Columbian Navigation Co., R. M. Wilson agent.
Young, J. W. R., mine owner.

## WINTER HARBOR,

(Postoffice Quatsino.)

On Quatsino Sound, dis. from Quatsino, 20 miles.

Leeson & Son (J. L. and W. B.), traders.

## WOODBURY CREEK,

(See also Ainsworth.)

A mining camp in the Kootenay district, dis. from Ainsworth 4 miles. Kaslo, distance 9 miles.

Canadian Pacific M. & M. Co., Ltd.
Holman, M. A., contractor and builder of concentrators.

## WULFFSOHN BAY,

A logging camp on Malaspina Straits —60 miles from Vancouver. Postoffice Froeck.

Moodyville Lands and Sawmill Co., logging camp.
McIntyre, Wm., foreman.

## YALE,

A town on the main line of the C.P. R., 102 miles from Vancouver, on the banks of the Fraser river. New Westminster, dis. 97 miles. Has money order post office, telegraph and express offices. Mails daily. Has Anglican Church.

Postmaster, David J. Creighton.

Anderson, George W., mgr. Railroad Hotel.
CANADIAN PACIFIC RAILWAY CO. N. S. Fraser, agent.
Alway, John, farmer.
Castle, August, laborer.
Castle, Martin, sec. foreman.
Creighton, David J., general merchant and postmaster.
Croucher, Rev. Charles, Anglican.
Dodd, William, Govt. agent.
Dunne, James, free miner.
Flams, Thomas Camban, stonemason.
Fraser, Norman S., agent C.P.Ry.
Hopkins, Edward G. O., farmer and miner.
Kai Kee, general store.
Revesbeck, Mrs. Jessie, Railroad Hotel.
Revesbeck, Morton .
Revesbeck, William.
Stout, Edward, free miner.
Teague, William, J.P., free miner.
Ward, William Henry, Station Hotel.

## YOUNG,

(See also Turgoose.)

A postoffice in South Saanich district dis. from Victoria 10 miles Mails daily by V. & S. Ry.

Postmaster, H. R. Young.

Anderson, Robert, farmer.
Bird, Charles S., farmer.

Buttery, George, dairyman.
Cawthen, George, farmer.
Clark, Robert, farmer and boilermaker.
Combe, Arthur, farmer.
Dean, McIntyre D., farmer.
Dean, Solomon, farmer.
Dean, William J. B., farmer.
Dwyer, John, farmer.
Gale, H. E., farmer.
Gale, Victor E. Alfred, farmer.
McCaskell, Donald.
McHugh, William, farmer.
McMoran, James, builder and contractor.
Martindale, John W.
Martindale, Richard, farmer.
Martindale, Thomas Wharton, farmer.
Mathews, James, farmer.
Mitchell, George Thomas, farmer.
Mitchell, Thomas, farmer.
Mitchell, William D., farmer.
Morley, Arthur, farmer.
Morley, Mrs. E. A., farmer.
Puckle, Henry, farmer.
Rey, John Joseph, farmer.
Stewart, Andrew, farmer.
Stewart, George, sr., farmer.
Stewart, George, jr., farmer.
Stewart, John Wardlaw, farmer.
Tanner, Frank, farmer.
Tanner, Henry, farmer.
Young, Henry R., farmer and postmaster.
Young, Henry, jr., farmer.
Young, John G., farmer.
Young, William George, farmer.

YMIR,

(Formerly called Quartz Creek.) A mining camp on the Salmon River at the mouth of Quartz Creek. There are three other tributary streams coming into Salmon river within two miles of the mouth of Quartz Creek—Wild Horse, Bear Creek and Porcupine Creek. Wild Horse is the largest and has on it a very large area of mining country. All these streams have many mining locations on them. Nelson & Ft. Sheppard Railway to Nelson, 24 miles north and Waneta (International boundary), 80 miles southwest. Hast post office, telegraph express office and weekly newspaper. A waterworks plant has been established by a private company, with a reservoir capacity of 50,000 gallons, situated one-half miles southwest of the town, giving a fall of 285 feet through an 8 inch main. There are a number of rich mining properties in the vicinity which are being developed, and many promise to be valuable mines. Nearest banking town, Nelson, distant 24 miles. Has sawmill, capacity 5,000 feet. Methodist and Presbyterian missions and public school.
Population 300, with 200 men employed in the vicinity.

Postmaster, John McLeod.

Adams, Edward, clerk.
Alf. Gold M. Co.,
"Bullion" mine, J. D. McDonald, supt.

**ALLEN, JAMES CROTHERS, J.P., NOTARY PUBLIC. INSURANCE AND GENERAL AGENT. AGENT FOR BRITISH-AMERICA DEVELOPMENT CO (fgn.).**

Anderson, Edwin, builder, etc.
Atkinson, Thos Henry, druggist and stationery.
Bacon, R. W., tinsmith, etc.
Bennett, Wm., supt. Nebraska Girl.
Black Cock Group Mine.
Blanchfield, Walter, mine examiner, Y. D. Co.
Blue, Louis, sawmill, also Rossland.
Boyer (Owen) & Boyer (Joe), hotel.
British America Dev. Co. (fgn.), James C. Allen local agent.
Britton, Frank, free miner, bds. Windsor Hotel.
Blue?Eyed Nellie M. Co., Ltd., Norman McLeod supt.
Buckworth, A. B., J. P.
Burden, Thomas, supt. Dundee mine.
Burke, James, mining operator, bds. Windsor.
Burne, John F., solicitor, notary public and commission.
Butler (Alice) & Ramsay (Eliott R.), billiard hall and tobacconists, etc.
Cairns, Andrew, assayer.
Campbell, Daniel, tobaccos, fruits etc.
Cameron, Dougald Andrew, sec.-treas. Y D. Co.
Canadian Pacific Exp. Co., Ltd.
Porto Rico Mine, John J. McMullan, supt.
Carson, Valentine, publisher, Ymie Miner.
Clark (William) and McQuordale (Jos.), builders, etc.
Coffey, Wm. M., barber.
Collins, Mrs. M., hotel.
Copp, Edward, Palace Hotel, Jas. McKimmie mgr.
Costello, Maurice, agent N. & F. S. Ry.
Cramer, Chris., builder and contractor.

## YMIR.

Critender, Alfred Wesley, Ross House.
Crowe, Frank, bakery.
Curtin, John, supt. Jubilee Mine.
Davis, Jonathan (Jeff), bartender Ross House.
Dean, John, J. P., broker.
DesBrisay Jobbing Co. (Solomon Des Brisay), groceries and provisions.
Duncan Mines, Ltd., office Nelson, Wm. Duncan local mgr.
Dundee Gold M. Co., Thos. Durden, supt.
Flinn (Thomas) and Coulter (Samuel), Kootenay Hotel.
Forrester, W. C., Provincial constable.
Gallagher, James W., bartender McLeod Hotel.
Garvin, John Creighton, mining engineer and assayer, Ymir Dev. Co.
Gilker, James A., furnishings, boots and shoes, branch of Nelson.
Grantham, Frank, conveyancer and broker.
Green, Miss Emily M., school teacher.
Handlin, John W., supt. Tamarac mine.
Heddle Bros. (Thomas and Wm.), Ymir bakery.
Hicks, Rev. James, Methodist.
Hull, Wm. F., groceries and provisions.
Keefe, David, prop. Windsor Hotel.
Keller, Herman Louis Arthur, physician and surgeon.
Kelley, Eber, John, of M. and K.
Kenneth Gold Mining Co., Tamarac Mine; John W. Handlin, supt.
Kneeland, Newton L., operator N. & F. S. Ry.
London & British Columbia Gold Fields, Ltd., Ymir Mine, Wm. Turner, supt.
McClure, S. H., supt. Flossie R.
McCourt, George, barber.
McDonald, John D., supt. Bullion Mine.
McKenzie, Daniel A., mining supt. Y. D. Co.
McKinnon, Miss, Millinery.
McLeod, —, builder, etc.
McLeod Hotel, John Philbert prop.
McLeod, John, clothing, boots and shoes, and postmaster.
McLeod, Norman, supt. Blue-Eyed Nellie.
Matthew, George Benjamin, tobacconist and stationery, etc.
McMullen, John J., supt. Porto Rico Mine.
McMullen, John, mining operator.
McMullen, Harry, mining operator, bds. Windsor Hotel.
McVicor, John, assayer.
Mathers, Cyrus F., of M. & K.
Mathers & Kelley, general store.
METHODIST CHURCH, Rev. Hicks.
Miller, Samuel, Miller Hotel.
Morin, A.,
Mountain Goat M. Co., Ltd., "Jubilee Mine," John Curtin supt.
Nelson Copper Fields, Ltd., office Nelson, Andrew Burgess, foreman.
Nelson & Fort Sheppard Railway and Telegraph.
Oddie, Thomas, blacksmith.
Peters, Edward M., livery and packers.
Payzant, J. A., physician and surgeon.
Philbert, John, prop. McLeod Hotel.
PRESBYTERIAN CHURCH, Rev. A. W. Shepperd.
Pym, Horace M. T., hardware clerk.
Ray, Edward, barber.
Reith, John, dairyman.
Rotherham (George and Kirkpatrick (Wm.), livery and packers.
Ryan, John, free miner, bds. Windsor Hotel.
Salmon River and Porcupine G. B. Co. (fgn.), Flossie R., H. A. McClure, pres. and mgr.
Sarah Lee Gold M. Co., Ltd., Porcupine Mine, Michael Precell, foreman.
Seaney, Simon Herman, general store.
Shreve, Charles, fruits and tobaccos.
Shrum, Richard, bakery.
Smith, John W., general store.
Smith (John William) and Le Francis (Pleasaunt), Cosmopolitan Hotel.
Spencer, Sanderson & Co., hardware, etc.
Tate, M., hay and grain.
Turner, Wm., supt. Ymir Mine.
West Kootenay Butcher Co., branch of Nelson, Phil J. Dieringer, mgr.
White House Trading Co. (branch of Rossland), dry goods, Benj. R. Raymond, mgr.
Wilde, Chas. W., livery and packer.
Wild Horse Gold M. Co., "Nebraska Girl," Wm. Bennett, supt.
Wilson, James, painter and parehanger.

**WINDSOR HOTEL,**
**DAVID KEEFE, Propietor.**

Winslow (Lawson Jay) & Morris (Grant), Ymir Hotel.
Winslow, Elisha Henry, prospector, bds. Ymir Hotel.
Ymir Development Co., mines and stock brokers, John McLeod pres.; Dougald A. Cameron, sec'y-treas.

**YMIR MINER (Weekly),**
**VALENTINE CARSON, Publisher.**

Ymir Waterworks and Electric Company.
Zilder, Hermann, shoemaker.
Sing Kee, laundry.

# HENDERSON'S
# VANCOUVER CITY DIRECTORY
## 1898
## STREET AND AVENUE GUIDE.

All the houses are numbered on the system of 100 numbers to the block. The following plan was adopted by the Board of Works on the 13th November, 1890: Even numbers on the east and south sides of street; all short streets to take their number from the through streets and correspond with them.

Carroll street is taken as a base for the streets running east and west, with 100 numbers to the block; on streets running west, Carroll to Abbott, 1 to 99, Abbott to Cambie 99 to 199 (on Cordova the numbers 200 to 299 are skipped, so as to keep it in unison with the other east and west streets), Cambie to Hamilton 300 to 399, and so on to western boundary of city.

Streets (west of Cambie) running north and south are numbered from the Inlet as a base. Burrard Inlet to Water 1 to 99, Water to Cordova 100 to 299, Cordova to Hastings 300 to 399, and so on to False Creek.

Streets lying east of Carroll use Carroll as a base for east and west streets, Carroll to Columbia ave., 1 to 99; Columbia ave. to Wesminster ave., 100 to 199, and so on to Boundary ave., the eastern boundary of the city. North and south streets take Burrard Inlet as a base; Burrard Inlet to Alexander, 1 to 99; Alexander to Powell, 100 to 199, and so on to False Creek.

MOUNT PLEASANT.—New Westminster ave., over False Creek, starts at 1,500 and continues 100 to the block to 3,099, the southern boundary of the city. Streets running east and west of Westminster ave., are numbered from the avenue as a base, starting at 1 and going eastwards, 100 to the block, and again starting at 1 and going west wards, 100 to the block.

**ABBOTT, from Burrard Inlet to Pender.**

**Numbered from 1.**

**East Side.**

108 Webster & Edmunds, millowners.

**Water intersects.**

206 Rubinoviwitz & Co., clothing, B. & S.
208 Packer, J., fruits.
210 McIntyre, Thos., harnessmaker.
212 Grassie, W. H., watchmaker.
212 Molardo, G. boots and shoes.
214 Matts, A. R., com. merchant.
216 Cooper, J., restaurant.
222 Grossman, M. tailor b. & s.
228 Scully, Mrs. furnished rooms.
230 Hatch, J. H., tinsmith.

**Cordova intersects.**

306 McGuigan & Langis, physicians.
306 Ironside, James, contractor.
312 Burton & Blackston, Douglae hse.
310 Hurst, Miss, restaurant.

**Hastings intersects.**

C.P.R. Freight sheds.

**West side.**

107 Vancouver Transfer Co.

Water Intersects.

205 Lipsett & Bushee, restaurant.
211 Isaac, Miss E., fruit.
43 Nelson, O., barber.
215 Bray, H. J. & Co., fruits.
219 Hoffard, C. E., grocer.
221 Peterson, Frank, shoemaker.
223 Union hotel.
225 Norgard, Mrs., restaurant.
227 Giffin, Kreiger, restaurant.
229 Scurry Bros'. barber shop.
231 Campbell, C. M., grocer.

Cordova Intersects.

Metropol hotel, Hodson & Dempsey props.

Hastings Intersects.

411 Emery, Wm.
413 Mix, Fred.
417 Olsen, Chas., cook.
419 Sculley, Mrs. Geo., widow.

**Pender intersects.**

**ALBERNI, from Burrard to Stanley Park.**

**Numbered from 1,000.**

1006 Babcock, W. G., mill wright.
1008 Barnwell, Thos., baker.
1010 Smith, James, mattress factory.
1020 Burns, J., machinist.
1022 McRae, D., customs.
1026 Watt, John, laborer.
1028 Paterson, Frank, gardener.
1040 McGowan, James, marine engr.

**Thurlow intersects.**

1114 Cox, Harry W., traveller.
1122 Bennett, John, broker.
1130 Roy, Andrew T., engineer.
1145 Lucas, Wm., barber.
1162 Aked, Wm., agent.

**Bute intersects.**

**Jervis intersects**

1311 Nye, Percy, 'longshoreman.
1320 Dafoe, J. Roy, contractor.
1322 Wood, John J. C., stationer.

**Broughton intersects.**

1404 Hanson, H. F., C. P. R.
1406 Shoebotham, T. B., barrister.
1412 Exley, Fred T.
1414 Hardiman, T. R., broker.

**Nicola intersects.**

1512 Robinson, Richard, C. P. R.

**Cardero intersects.**

1619 Atkinson, E. O., mail clk.
1623 Clayton, I., 'longshoreman.

**Bidwell intersects.**
**Denman intersects.**
**Gilgord intersects.**
**Chilco intersects.**

**ALEXANDER, from Carrall to Hawkes ave.**

Numbered from 1.

Bayley, J. H., blacksmith.
34 Cutch, H., blacksmith.

**Columbia begins.**

Nesbitt, P. J. C., signal man.
Barwick, John E. wood.
122 Foreman, J. D. & Co., produce.
124 Keefer, H. F., contractor.
141 Zetteman, Alfred.

144 Letson & Burpee, foundry.
152 Purser, Wm., tinsmith.
B. C. Iron Works Co., Ltd.

**Westminster ave. begins.**

204 Simpson, Wm., B. C. I. W.
208 Hunter, Thos. A., El. Ry.
210 Lamport, Sidney, B. C. I. W.

**Gore ave. begins.**

300 Alexander, R. H., mgr. H. S. M.
306 Patterson, J. R. blacksmith.
304 Collier, Wm.
314 Paul, John, attendance officer public school.
318 Maxwell, Geo., M. P.
328 Murcheson, A. T., carpt.
350 Firth, James, carpt.
334 Johnston, Wm., pilot.
362 Hope, Charles E., architect.

**Dunlevy ave. intersects.**

406 Barwick, John E., wood dealer.
410 Cowderoy, Wm., city accountant.
414 Kerr, John.
418 Hallander, Sam., machinist.
422 Jones, C. H., tent and sail maker.
428 Allen, Nicol.

**Jackson ave. intersects.**

502 Huddart, C. E., bookkeeper.
508 Larson, P.
510 Patterson, Donald, carpt.
512 Stewart, J. M., chief of police.
518 Smith, A. A., foreman B. C. I. W.
520 Heney, B. F., harnessmaker.
522 Burpee, W. of Litsen & Burpee.
524 McPharden, Daniel, carpt.
526 Lawson, J. P., Mrs. widow.

**Carl ave. begins.**

608 Benson, T., engineer.
612 Smith, G. G., ship carpt.
614 Svenciske, T., Mrs.
Armstrong & Morrison, pipe wks.

**Heatly ave. begins.**

718 Berentsen, John, B. C. I. W.
718 Patterson, A., Letson & Berpee.
718 McDermott, John, Armstrong & Morrison.
716 Wilson, Edmund, H. S. M.

**Hayes ave. begins.**

**BARCLAY from Burrard to Stanley Park.**

Numbered from 1,000.

1018 MacQuellan, J., con. for Ecuador.
1020 Breeze, J. D., insurance.
1022 Mowat, John F., traveller.
1027 Wilkinson, Mrs. M., widow.
1030 Harris, R. W., barrister.
1031 Brown, —, bookkeeper.
1032 Forrest, W. H., C. P. R.
1033 Gore, Wm.
1034 Anstie, H. J., jeweller.
1039 Fleischman, J., traveller.
1040 Darling, H., mgr. U. S. S. S. Co.
1042 Hagel, N. F., barrister.
1043 Richardson, Mrs. A., widow.
1061 Stewart, Allan C., teacher.
1063 Welsh, E. B., of Welsh Bros.
1071 Shindler, C. P., builder.
1075 Wilson, Chas., builder.
Wilson, Geo. I.
Walsh, Wm.

**Thurlow intersects.**

1121 Waram, Port, agent.
1121 Vance, —.
1123 Calder, Geo., carpenter.
1124 Mowat, H., S. S. Tartar.
1126 Bower, G. E.
1128 Johnston, R., carpenter.
1131 Scott, David, C. P. R.
1132 Calland, T. H., real estate.
1134 Campion, J. W., mgr. B. C. I. W.
1135 Campbell, J. K., tailor.
1147 Skene, Wm.

**Bute intersects.**

1213 Templeton, Mrs. W., widow.
1231 Manson, Wm., auditor C. P. R.
1234 Vaughn, Wm.
1236 Penzer, E. E., of Crowder & Penzer.
1248 McMillan, E. H., grocer.
1249 Marshall, D. J., barister.
1257 Spencer, W. R., dentist.
1260 Burns, John, sr.
1265 Black, F. M., of F. R. Stewart & Co.

**Jervis intersects.**

1323 Western, Francis, C. P. R.
1325 Wilby, G. W., printer.
1339 Williams, A., M. P. P., barrister.
1373 Underhill, —, Dr.

**Broughton intersects.**

1415 Roedde, G. A., bookbinder.
1433 Condell, T. H.
1447 Tetley, Chas., broker.
Weeks, Geo. W., grocer.
Tupper, Sir Charles Hibbert.
Peters, Frederick.

**Nicola intersects.**
**Gilford intersects.**
Chilco intersects.

**IMAGE EVALUATION**
**TEST TARGET (MT-3)**

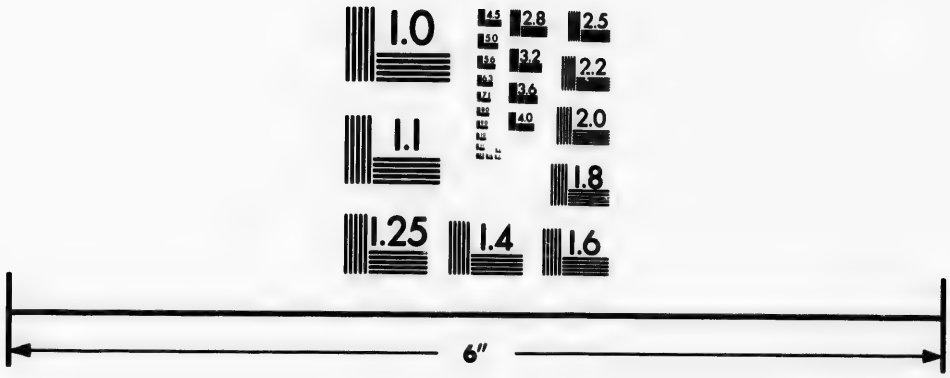


Photographic
Sciences
Corporation

23 WEST MAIN STREET
WEBSTER, N.Y. 14580
(716) 872-4503

2.8
2.5
3.2
2.2
3.6
2.0
4.0
1.8
1.0

**BARNARD, from False Creek to Boundary ave.**

**Numbers from 100.**

North Side.

**Westminster ave. intersects.**

City Electric Ry Power House.
209 Arnold, Wm.
215 Allen, John, teamster.
223 McKay, Angus, contractor.
227 Anderson, B., longshoreman.
229 Parent, J. B., tailor.
235 Mahoney, John, sawyer.
243 Gray, Geo., H. S. M.
249 James, W. H., El Ry.

**Gore ave. intersects.**

305 Tossell, Charles, bricklayer.
307 Douglas, Mrs. Robt.
309 Warner, Edward, teamster.
311 Keeley, Wm. J., brakeman C.P.R.
313 McArthur, Mrs., widow, D. S.
317 Tafte, Herman, Dom. fish market.
319 Cameron, Margaret, wid., John D.

Dunlevy avenue intersects.

Jackson avenue intersects.

505 Martin, Thos. mail clerk.
507 Lundy, Robert, Empress of India.
509 Paddon, W. H., engineer.
511 Bazley, J. H., blacksmith.
513 McIntyre, Charles, wheel wright.
517 Langdale, R. H., carpt.
519 Stuart, W. W., carpt.
565 Hardaker, Joshua, grocer.
567 Blake, W. W., nightwatchman.

Carl avenue intersects.

621 McDonald, Osmund, painter.
623 Olsen, Ole.
627 Carter, Charles Henry lumberman.
629 Sills, R. H., hardware.
637 Odwyer, D. M., painter.
651 Bridgeman, Capt. C. E.
653 Timms, Geo. Young, painter.
657 Woodworth, Capt. J. H.

Heatley avenue intersects.

881 Farlow, Henry.
885 McPherson, Robert, carpt.

Campbell avenue intersects.

South side.

112 Banhan, R. J., express.

**Westminster avenue intersects.**

238 Anderson, C., El. Ry.

Gore avenue intersects.

312 McPhee, J. J., R. C. P. M.
316 Tom, Gregory, principal East Ward school.
320 Pollock, Robt., B. C. I. W.
330 Hobson, Geo.
342 Hesson, Mrs.
346 Charles, —, H. S. M.
350 Smith, Alexander, B. C. I. W.
352 Foster, Frank, El. Ry.
356 Dixon, James, miner.

Dunlevy avenue intersects.

410 Wilkinson, E. H., engineer El. Ry.
412 DeWolf, John W., bookkeeper.
412 Harrison, D. C., El. Ry.
416 House, —, El. Ry.

Jackson avenue intersects.

554 Walker, Margaret, widow, James.

Carl avenue intersects.

618 Fockey, J., H. S. M.
624 Stephens, Geo. A.
626 Bridge, Frederick, laborer.
628 Rush, Capt. E.
630 McKenzie, Daniel, carpt.
632 Martin, Margaret, widow, Daniel.
656 Willis, Robt., bicycle dealer.
658 Murray, A., tailor.
660 Elliott, H. W., shoemaker.
662 McLennan, Edward, engineer.

Heatl y avenue intersects.

710 McLean, John, police.
712 Lyon, A. B., carpenter.
724 Morgan, John longshoreman.
740 McMurray, Robt., B. C. S. R.

Campbell avenue.

**BEACH AVE, from Burard to Stanley Park:**

**Numbered from 1100.**

Thurlow intersects.

Johnson, John Lacey, C. P. R.
Johnson, Major Lacey, C. P. R.

**Bute intersects.**

**Jervis intersects.**

Creery, A. McC., Casement & Creery.
Hartley, F. B., clerk.
Shrapnell, W. S., letter carrier.

Burnaby intersects.

**Denman intersects.**

Simpson, Jack, tailor.
Simpson Bros., boat builders.
Thomas, G., jr., cigar maker.
Murgan, Frank.
Henderson, Harold M., clk city hall.
Gatter, Thos., traveller.
Oliver, Thos., foreman B. C. I. W.
Hammond, —.
Cornwall, Wm. A., bk of B. C.
Bullen, James R. G., bk of B. C.
Angus, Richard.
Harvey, R. G., bk of B. C.
Ballard, Chas., bk of B. C.
Smith, A. B. bookkeeper.
Olliott, Alex.
Olliott, Mrs.
Geddes, J. H. clerk.
Shields, W., plasterer.
McCracken, C. W., foreman.
Humphries, Mrs. E., widow.
Kick, A. C., engineer.
Smith, John, mining engineer.
Perry, Geo. S., collector.
Burtwell, R. T., clerk.
Miller, Joseph E., inland revenue.

Broughton intersects.
Nicola intersects.
Cardero intersects.
Bedwell intersects.
Gilford intersects.
Chilcc intersects.

BEATTY, from Pender to Robson.

Numbered from 500.

523 Coray, Martin, janitor.
523 Bartlett, C. F., fish dealer.
531 Ballinger, Thos., teamster.
553 Small, Robt., laborer.

Dunsmuir intersects.

Georgia intersects.

735 French, John, tea dealer.

Robson begins.

BRIDGE from False Creek south.

9th avenue intersects.

Esson, Dane, logger.
Trudgeon, Israel, shoemaker.
Trudgeon Bros. (Howard & Walter) wood yard.
Graham, Frank, jobber.

BROUGHTON, from Burrard Inlet to English Bay.

Numbered from 600.

628 Horne, A. P.

Georgia intersects.

Alberni intersects.

711 Campbell, A. O., Van, Hdw. Co.
719 Jukes, Andrew, mgr. Imperial bk.
725 Brown, G. McL., C. P. R.
730 French, A.
745 Wheeler, Fred. J., Gt. Nor. R.

Robson intersects.

821 Goulding, T. W., C. P. R.
823 MacHaffie, Wm., customs.
Drysdale, Gordon, merchant.

Haro intersects.

BRUNSWICK from Dufferin south.

26 Moodie, John, laborer.

6th ave. intersects.

BURNABY from Burard to Denman, numbered from 1,000.

1051 Dobben, Leonard, engineer.
1093 Ker, J. Balfour, broker.

Thurlow intersects.

1157 Martin, Geo.
1161 Walker, T. C., marine engineer.

BURRARD, from Burrard Inlet to English Bay.

Numbered from 300.

East side.

Murray, Wm., mgr bk of B. C.
Moncrieff, Mrs., City house.
Adamson, Wm.

Pender intersects.

516 Nicholls, Mrs., bdg. house.
516 Sands, C. E., bookkeeper.
518 Beverly, Mrs. F.
522 Bain, N. H.
524 Kent, W. F.
526 Patterson, Mrs. M. widow.

Dunsmuir ends.

600 Tanner, W. G.
604 Cassidy, Geo.
608 Dickson, W. S.
612 Stirling, David, C. P. R.
616 Irwin, W. H., C. P. R.
620 Cockburn, F., R. J. Dun & Co.
624 Weaver, S., pawnbroker.
628 Ellis, R. B., insurance.
630 Robertson, Gideon, real estate.
Christ Church Episcopal, Rev. L.

Norman Tucker, rector.

Georgia intersects.

730 Lewthwaite, W. A.
734 Tucker, Rev. L. Norman.

Robson intersects.

800 Taylor, Walter.
816 Ferguson, John C.
818 Goodfellow, John, C. P. R.
820 Drainer, J. L., merchant.
824 Springer, Mrs. B., widow.
826 Morgan, E. B.
836 Sulley, Wm., agent.

Smith ends.
Davie intersects.
Drake ends.

1304 Cripps, Charles, bricklayer.
1336 Alexander, Thos., carriage maker.

Harwood begins.
Beach avenue intersects.

WEST SIDE.

Mahon, Edward.

Seaton begins.

Pender intersects

527 Walkem, H. B., C. P. R.
515 Morgan, Frank, barber.
533 Ettershank, Capt. Wm.
527 Pyke, J. A., merchant.
Vancouver Floral Co., J. Pont, mgr.

617 McLaren, Rev. E. D.
623 Kent, H. W., mgr. Tel. Co.

Georgia intersects.

Alberni interseects.

713 Mount, —, bookkeeper.
717 Trew, Arch., mail clerk.
721 Douglas, F. R., grocer.
725 Casement, R., Casement & Creery.
731 Davidson, C. N., jeweller.

Robson intersects.

813 McRae, Geo. W., teacher.
815 Mitchell, Mrs. J. N.
817 Mackechnie, L. N., physician.
819 Holmes, A. W. S.

Haro begins.

827 Crickmay, Wm., C. E.,
831 Johnston, John I., of J. K. & Co.
Brickland College, Chas. Hill Tout, principal.

Vancouver Kindergarten.
Miss C. S. Merriman, director.

Barclay begins.

Shaw, H. P.

Nelson intersects.

1009 Buller, Miss H. F.
1043 Western, Francis, C. P. R.
McDonald, D. J., grocer.

Comox begins.
Helmcken ends.
Burnaby ends.

St. Paul's hospital, Sister Mary Frederick.

Pendrill begins.
Pacific intersects.

1405 Walker, W. H.
1411 Dixon, J. C., commission.

Beach avenue.

BUTE, from Burrard Inlet to English Bay.

Numbered from 600.

Roberts, J. P., Bk. B.N.A.

Seaton ends.

Georgia intersects.

Alberni intersects.

737 Pearce, S. W.
740 Angus, W. R., traveller.
744 Tracy, Col. T. H., city engineer.
749 Simpson, D., Bank B.N.A.

Robson intersects.

Westcott, Capt. W. H.
805 Bell, J. G., Van. T. & D. Co.
805 Wolfe, Mrs. B. L., widow.
821 Downie, Wm., asst. supt. C.P.R.

Haro intersects.

Eriskine, A. B.

Nelson intersects.

1036 Beasley, A. F., real estate.

Comox intersects.

Nicol, W. L.
Smith, Neville, accountant.

Pendrell intersects.

**CAMBIE, from Burrard Inlet to Smith.**

Numbered from 100.

East side.

Water intersects.

216 Marshall, Thos., plumber.
218 Hay, Geo., tailor.
226 Macgowan, A. H. B., broker.
Ellis, R. B., ins. agt.
Mateland, R. R., ins. agt.

Cordova intersects.

300 Cross & McNeil, teams. & drays.
302 Johnston, B. B. & Co., ins agts. & brokers.
326 Anderson, Charles, Dom. Fish Co.
328 Hong Hong Chong & Co.
330 Davis, J. K., painter.
332 Anderson, Fred., barber.
334 Crowder & Penzer, coal.
Davison, F. G., real estate.
336 Garden, Hermon & Burwell.
336 Warden, Bruce, mining engineer.
338 Commercial hotel.

Hastings intersects.

410 Peterson, Geo., longshoreman.
420 News Advertiser.
F. C. Cotton, M. P. P., editor.
C. F. Cotton, bus. manager.

Pender intersects.

530 City Hospital, Miss J. Macfie, supt.
534 Gorman, Mrs. P.
536 Wilkinson, F. O., C. P. R.
538 Campbell, D. A., teamster.
540 Chinnery, Chas., milk dealer.
556 Dinsmore, A., Cooper.
560 Angus, Thos.
566 Atkinson, Peter.
700 Donnelly, Miss.

Dunsmuir intersects.
Georgia intersects.

710 Atkins, J. H., butcher.
720 Hill, John, driver.
722 Siburg, Geo., teamster.

West side.

Water street intersects.

219 Hossack, Alfred D., mfg. agt.

Cordova intersects.

303 Rodney, F. J., tobacconist.
303 Field, Johnston, real estate.
305 Anderson & Archer, real estate.
305 McLean Bros., contractors.
307 Campbell & Bennett, barbers.
311 Real Estate Exchange.
313 Macnaughton, E. A.
313 Johnston, J. O.
313 Robertson, Mrs. M. J.
317 Rand Bros., real estate.
317 Grant, J. B., lithographer.
319 B. C. Mining Critic Printing & P. Co., Ltd.
319 Roedde, G. A., bookbinder.
321 Storry, J., harness.
325 Doherty, James, clothing.
325 Campbell, J. G., tailor.

Arcade.

Kievelle & Taylor, painters.
Woods, J. J., compressed feed.
Frith, G. E., bicycle livery.

Hastings intersects.

Pender intersects.

Dunsmuir intersects.

603 Mutrie, Henry, of Mutrie & Brown
605 Davis, J. K., painter.
607 Bennett, C., barber.
611 Lester, —.
613 Richardson, — C. P. R.
615 Odlin, Harry, barber.
617 Law, David, C. P. R.
631 McConnell, D., C. P. R.
633 Connor, Mrs. J.

Georgia intersects.

709 Allan, Mrs., widow.
711 Patrick, Geo., C. P. R.
713 Emmett, Geo., B. C. I. Wks.
715 Creech, Wm., lithographer.
717 Latham, Wm., blacksmith.
719 Heylandt, Oscar, barber.
721 White, Joseph, C. P. R.
731 Hodgson, F., collector.
741 Hooper, Wm., pipe fitter.

Robson intersects.

821 Matheson, Malcolm, bookpr.
823 Lambert, R. A., miner.
827 Warsap, H. J., manager.
841 Falconer, P. D., carpenter.
847 McDonald, John, C. P. R.
849 Johnstone, J. F., carpenter.

Smithe intersects.

B. C. Oil Co., H. D. Averill, agent.

**CAMPBELL AVE., from Powel to Bay view.**

Numbered from 200.

Powell intersects.

236 Fraser, W. H., builder.

Cordova E. intersects.
Hastings E. intersects.

541 Culley, Charles, boots and shoes.
545 Plowman, Israel, B.C.S.R. z s
549 Baines, Ed., machinist, B.C.I.W.

Princess intersects.
Keefer intersects.
Harris intersects.
Barnard intersects.
Prior intersects.

**CARL AVE.** from Railway to Grove ave.

Numbered from 100.

Alexander intersects.

114 Reinhardt, G. W. T., boiler maker.

Powell intersects.
Cordova E. intersects.

311 Moore, J. H., logger.
316 Allardyce, Thos., baker.

Hastings intersects.

400 Everson, W. T., foreman machinist, B.C.I.W.
404 Hallen.
406 Ross, Geo., C. P. R.
408 Hicks, Aubuy.

Princess intersects.
Keefer intersects.
Harris intersects.
Barnard intersects.
Prior intersects.

**CARRALL**, from City Wharf South.

Numbered from 1.

West side.

Water intersects.

Alhambra hotel.
201 Grossman, M., clothing.
205 Blanchfield & Co., grocers.
207 Salvation Army barracks.
209 McTaggart & Moscrop.
211 Baker, Ben.
213 Goldstein, A., second hand goods.

Trounce Alley intersects.

217 McPherson, Ewen, hotel.
219 Loranson, James, butcher.
221 Albert, H., fruits.
223 Morrison & Co., tailors.
223 Herman I., jeweller.
225 Savard, A., photographer.

Cordova begins.

309 Balmoral cafe, W. D. Jones, prop.
313 Pilon, A., boots and shoes.
315 Halliday, G. W., grocer.
315 Johnston, James, harness.
317 Deck, Milton, fruits.
323 Louver saloon.
327 English chop house.
333 Ince, Robt., C. P. R.
333 Grier, W., C. P. R.
343 Murray, A., tailor.
345 Wetzel, F. M., boots and shoes.
349 Pallace Hotel, J. Unsworth, prop.

Hastings intersects.
Pender intersects.

Cleeve Canning & Cold Storage Co
529 Ross & Howard, foundry.
Royal City Planing Mills.

East side.

Alexander begins.
Powell begins.

200 Sudmin, J., tailor and gents fur.
202 B. C. Market Co., butchers.
204 Filion, F., grocer.
206 Urquhart, Wm., liquors.
208 Grahm, H., & Co., restaurant.
210 Klondike hotel.
214 Desrosier, M., tinsmith.
218 Rossland hotel.
222½ McCallister.
Langley, Arthur.
Cowper, Capt. John.
222 Crown Saloon.
224 Peterson, A., jeweller.
224 McAlpine, J. A. L., drugs.
226 Clark, Robt., clothing.

Cordova E. intersects.

300 Oyster Bay restaurant.
306 Bransok, Adam H., barber.
310 Logan, Miss M.
312 Forsberg, Charles G., tobacconist.
318 Rivard, J. E., grocer.
322 Casselman, R., harness.
324 Traveldea, J. H., cigars.
342 Hulse, Chas., baker.
344 Foran & Frost, grocers.
Imperial Bakery, W. D. Kent, prop.

Hastings East intersects.

414 Chong Tai & Co., merchants.
424 Yee Ah, tailor.

Dupont intersects.

500 Opera Resort saloon.
530 Hicks Bros. hack stable.
532 Proctor, H.
548 Scott.
550 Vanderdasson, Geo.
568 Royal City Planing Mills.

CAROLINA, from False Creek south.

Pugh, Sam. G., clerk.

7th intersects.

Campbell, P. C.

CHILCO, from Stanley Park bridge to English Bay.

Alberni intersects.

Stanley Park Brewery, Frank Foubert, prop.
Walton, — laborer.
Olean, John, confectioner.
Matthews, John, longshoreman.

CHURCH, from Georgia south.

520 Dixon, Joseph, carpt.
522 Rome, O. G., steward.
524 White, Chas., C. P. R.
526 Layer, Fred., butcher.
528 Scoullar, A. W., customs.
736B Cole, Mrs. widow.
736D Miller, S. W., nurse.

COLUMBIA, from Alexander to Dupont.

Numbered from 100.

Evans, Coleman & Evans.

C. P. R. Track intersects.
Alexander intersects.
Powell intersects.
Hastings East intersects.

203 Lewthwaite, W. A., & Co.
Mitchell, V. W., corn merch.
Parsons Produce Co.
217 Japanese boarding house.

Cordova E. intersects.

317 Tracy, J. B., blacksmith.
318 Burke, Henry J., cutler.

COLUMBIA, from False Creek to 9th. (Mount Pleasant).

Dufferin intersects.
Lorne intersects.
Lansdowne intersects.
5th ave. intersects.
6th ave. intersects.
7th ave. intersects.
8th ave. intersects.

O'Hara, Henry, laborer.
Sayer, Arthur, laborer.
Adams, H. T., caretaker crematory.
Murrow, Alex., longshoreman.

9th ave. intersects.

O'Flynn, John, logger.
Child, C. R., brewer.

10th ave. intersects.
11th ave. intersects.
12th ave. intersects.
13th ave. intersects.
14th ave intersects.
15th ave. intersects.

COMOX, from Burrard to Stanley Park

Numbered from 1000.

1023 Mackie, Robt., milkman.
1025 Mole, Henry.
1057 Lewis, H. T., agent.
1061 Macdonald, D. J., manager.
1062 Cornish, B. J., contractor.
1062 Cooper, Ernest, contractor.
1067 Herald, W. O., ins. agent.
1071 Spicer, H. H.

Thurlow intersects.

1126 Cayley, Ernest, bookpr.
1128 Curry, Francis, carpenter.
1140 Mace, W. A., contractor.
1141 Morrison, Alex., of Armstrong & M
1143 Davies, H. H., bookpr.
1164 Bowser, F., customs.
1180 Beck, A. E., Ry. Supt.

Bute intersects.

1225 Stein, Wm., accountant.
1227 Archibald, Capt.
1228 Ross, W. Gordon.
1233 Coleman, Geo., E. C. & E.

Jervis intersects.

Broughton intersects.

1402 Stevens, G.

Nicola intersects.

Cadero intersects.

Bedwell intersects.

Denman intersects.
Gilford intersects.
Chilco intersects.

**CORDOVA, from Carroll to C. P. R. wharf.**

**Numbered from 1.**

North side.

3 Boulder saloon.
7 Boulder restaurant.
11 Straube, V., gunsmith.
13 Allen, G. L., whol. boots and shoes.
17 Klondike Outfitting & Trading Co.
23 Hotel Norden, P. Larsen, prop.
25 Surry, Chas., cigars.
29 New Fountain hotel.
41 Simon & Co., merchant tailors.
43 Petersky, S., fruits.
45 I. O. O. F., R. T. of T. halls.
Hague, O. S., artist.
Cowan, Hyde, musician.
Whitehead, E. A. architect.
Wadds Bros., photographers.
47 Center & Hanna, undertakers.
49 Murphy, Wm., tailor.
51 Bennett, T. J., barber.
51 Lash & Exly, auctioneers.
55 Hatch, Charles, furniture.
61 Atlantic saloon.
73 Atlantic restaurant.
77 Izen, Jacob, second hand goods.

Abbott intersects.

101 Cosmopolitan hotel.
103 Cosmopolitan restaurant.
101½ Lee, Frank A., hacks.
103 Weaver, S., second hand goods.
105 Trithewey, W. G., patent broker.
Cook, E., architect.
Pearsall, Charles, mfg. jeweller.
105 Kemp & Simpson, undertakers.
135 O'Brien & Jackson, hotel.
139 Douglas, C. S., broker.
155 McPherson, S., & Co., tailors.
159 Crawford, J. G., & Co., commission
163 B. C. Electric Ry. Co.
165 Clark, R. B., M.D.
Roberts, L. A., commission merch.
Horner, J. W., insurance.
Imperial Oil Co.
Beasley, A. F., & Co.
Maclure & Soule, architects.
Patterson, R. H., agent.
Harris & Bull, barristers.
Blasdell & Co., mfg. jewellers.
167 Baker Bros. & Co., whol, liquors.
169 Old Country boot and shoe store.

Cambie intersects.

301 Douglas, David F., broker.
Walbridge, A. H., Nat. Cash Reg.
303 Creed, Slater & Co., whol. liq. & cigars.
305 C. P. R. Telegraph.
307 Westwood & Aked, brokers.
Nevins, Chas. E.
Mitchell, F. W., & Co., commission.
Adams, Geo., Standard Soap Co
309 Kennedy, F. C.
309 Dyke, Geo. J., violin academy.
311 Walker house.
313 McMaster, Wm. J., mfg. agent.
315 Haines, A., real estate.
317 Nicholles & Hawley, real estate.
319 Hall, J. Z., mining broker.
319 Shannon, W.
321 Smith, J. W., money broker.

Lane intersects.

403 Mining Critic P. & P. Co., Ltd.
405 Jones, H. A., real estate.
405 Macklin, James.
405 Neary, Geo. W., gen. agt.
411 McPhail, J. R., mfs. agent.
415 Queen's hotel.
417 Farrer, G. E., broker.
419 Turner, Beeton & Co., wholesale.
419 Mellon & Scott, ins. agts.
421 Lambert, James, barber.
425 Chappel & Co., commission.

**Water ends.**

531 Canadian Pacific Ry. offices.
Downie, Mm., supt. Pacific div.
Millard, H. H., secy.
Goodfellow, John, chief despatcher.
Macdonald, G. E., car service agt.
McDonald, A., road master.

South side.

2 Balmoral hotel.
4 Woodroofe, Richard, watchmaker.
4½ McNaughton, D., tobacconist.
6 Goldstein, Wm., clothing.
8 Dun, Thos., Co., Ltd., hardware.
14 White, James, photographer.
Pythias hall.
Payne, Geo. W.
Anderson, Samuel, C. P.R.
Windebank, J., teamster.
Swain, Addie, medium.
Evans, J. E., ins. agt.
McGuire, G. A., dentist.
16 Atkins, Watson, McDowell Drug Co., Ltd.
18 Mills, R., boots and shoes.
20 Robertson, Robert, clothing.
22 Hanscome, Arthur R., engraver.
Little, James, mfg. jeweller.
Manufacturers Agency Co., Ltd.
Fuller, Geo., plasterer.
Mansell & Burgess, dentists.
Timberlake, F. S. & Co., crystallized egg.
24 Ralph, Wm., hardware.
26 Lees, A. E., & Co., clothing.
28 Clark & Stuart, stationers.
30 Stark, James, dry goods.

34 Gordon, G. R., whol. clothing.
36 Kirkland, Miss, dressmaker.
Ortell, R. A., butcher.
Cargill, W., accountant.
Gardner, John, P.C.I.W.
36-38 McIntosh, W. A., & Co., butchers.
32-34 Central hotel.
46 Gerster, E. F., tobacconist.
50 Ellison, F., confectionery.
50 Ceylon Tea Co.
52 Winch & Bower, fruit and fish.
56 McLean, M. E., clothing.
58 Ufford, Albert, jeweller.
58 Vancouver Fur Shoe Co.
60 Tunstall, S. J., M.D.
60 Poole, Alfred, M.D.
64 Musket, R. A., clothing.
66 Small, Mrs.
Clair, Mrs.
DeGendron, Madam, dressmaker.
66 Senkler, Dr.
70 Layfield, H. H. & Co., dry goods.
72 Jin & Tamura.
74 Donaldson Trading Co., clothing.
76 McDowall, Atkins, Watson Co., Ltd., drugs.

Abbott intersects.

100 Nelson Drug Co., Ltd.
102 Trorey, Geo. E., jeweller.
104-6 Johnston, Kerfoot & Co., clothing
110 Palace Clothing house.
112 B. C. Supply Co., Ltd., grocers.
114 Tyson, A. M., fish.
118 Jackson, J. W., jewellers.
122 McLennan & McFeely Co., hardware.
126 Bishop, J. C., picture framer.
130 Stewart, Dan, tailor.
132 Smith, Miss Carrie, milliner.
136 Clark, C., fancy goods.
138 Bailey Bros. & Co., Ltd., stationers
140 Griffiths & Macpherson, drugs.
142 Boult, Walter L., cigars.
144 Boult, Walter, music dealer.
146 Davidson Bros., jewellers.
148 Kurtz & Co., cigar mfgr.
Black, T. T., barrister.
Richardson, Wesley, dentist.
152 Drysdale, Gordon, dry goods.
154 Whyte & Girdlestone, agents Equitable Life.
154 Harrison, C. A.
156 Smith, Irving O.
162 Club & Stewart, gents furnishing.
166 Philp, C. S.
168 Brurin & Heyland, barbers.
170 Marsden, S., butcher.
172 Waxstock, Isaac, butcher.

Cambie intersects.

300 Braden & Co., butchers.
302 Fraser, D. M.
304 Arlington hotel.
308 Johnston, Kerfoot & Cross, Klondike outfitters.
314 Stranz, Harry, grocer.
318 Poodle Dog hotel.
322 Ross, W. B., grocer.
324 Ancarola S. & Co., shooting gallery
326 Muskett, R. A., Klondike outfitter.
328 Kendall, Charles., bicycle dealer.

Homer begins.

408 Club & Stewart, Klondike outfitters.
410 Williams, J. T., surveyor.
Henshaw, C. G., agent.
Wonder, G. J. & Co.
Edgeson, James.
Fletcher, Geo. P., tailor.
Carson, Mrs. W., widow.
Costello.
412 Mackay, Smith & Co., wholsale dry goods.
414 Larson, E., tailor.
411 Murray, Phillip, cutter and locksmith.
420 Black, Walter, restaurant.
424 Hobkirk & Spence, liquors.
428 Knowler & Macaulay, commission
432 Bell, Irving H. & Co.
Johnston, Dr.
Creery, Andrew McC., agt. Standard Life.
Casement, Roger, ins. agt.
436 Turner, C. E., grocer.

Richards begins.

500 Moore, H. G., cigars and confect.
506 Heaps, E. H. & Co.
510 Crawford, James.
512 Bewick, Moreing & Co.
514 Straub, V. J., cutter.
516. West, G.
Prefontaine, H.
Schroder, J. P. J.
Corrier, John.
Cale, Geo. T.
518 Murchie, John.
520 Toronto Type Foundry.
522 Wexstock, I., cigar mfg.
522 French, A., mfgr. agt.
524 Johnson, R. Byron, broker.
528 Tufts, Wm. & Son.
532 Vancouver & Dawson City Shipping agency.
Morris & Aitken, com. merchants.
534 Edwards Bros., photographers.

Seymour intersects.

600 Revere house.
604 Reid, F., barber.
606 Reid, Mrs., dressmaker.
608 Simpson, Z., tailor.
610 Charleston, D. B.
612 B. C. Mining & Prospecting Ex.

614 Hotel Grand.
620 Seamans' institute.
624 Calder, A., employment agt.
626 Fowel, Robt.
628 Ireton, James.
630 Corbet, P. N.
636 International restaurant.

Granville intersects.

CORDOVA E., from Carrall to Boundary north side.

Numbered from 1.

3 Clak, Robt.
3 Moody, P. H., dentist.
13 Cowan, Alex., harness.
15 Cain, W. J., shoemaker.
15 Diaz, Roman, teacher guitar and mandoline.
39 Parker Bros., painters.
41 Franklin, J. J., feed and commis'n.
43 Johnson, D. P., barber.
65 B. C. Transfer Co., McDonald Bros
69 Zeigler, A. H., painter.
69 Vancouver Carriage Works.

Columbia intersects.

119 Plowman.
127 Morgan, James, lab.
Morrison, Marshall, ship builder.

Westminster ave. intersects.

207 Shult, Henry, driver Red Cross brewery.
211 Burton, Barnard.
213 McKiver, John, lab.
213 Sullivan, Arthur W.
219 Connelly, Geo., caretaker.

Gore ave. intersects.

St. James' church.
309 St. Luke's hospital.
Sister Francis, matron.
Rev. H. G. Fiennes Clinton.
311 Dinwoody, G. L., Dom. Ex. Co.
313 Collyer, Geo.
315 Sprung, Geo.
323 Peace, E. H., butcher.
325 Long, Mrs. E.
327 Clyne, carpt.
329 Hansen, H. S. M.
331 Johnson, P., clerk.
333 Merns, H. M. S.

Dunlevy ave. intersects.

Jackson ave. intersects.

501 McKelvie, James, agt. S. C. S. R.
503 Crockett, C., mining engineer.
505 Butcher, Fred, B.C. S. R.
515 De Gendron.
517 Thomas, Henry Owen.
533 Ramsay, James.
535 Lyne, N. F., clerk.
561 Cates, C. H., stevedore.

Carl ave. intersects.

605 Boyd, T. H., contractor.
607 Letson, James Moore, Letson & Burpee.
611 Armstrong, Wm.
627 Ross, Robt. Mrs., widow.

Heatley ave. intersects.
Hawkes ave. intersects.

705 Prentice, Wm., B. C. S. R.
721 Terryberry, Wm.
723 Behnsen, C. L., Kurtz & Co.
525 Bailey, Robt.
527 Fillier, James, B. C. I. W.
527 Kelly, Wm.

Campbell ave. intersects.

915 McNair, James.
919 Casselman, R., harnessmaker.
921 Mitchell, J. A.

Raymur ave. intersects.

1111 Henry, Geo., lab.

South Side.

2 McKay, H. D., photographer.
14 Rougier, J. G. & Co., dyers and cleaners.
20 Willard & Robertson, tent and sail makers.
28 Forbes, I., horse shoer.
30 Watson, W., blacksmith.
40 Columbia hotel.
50 Henderson Bros., whol. drugs.

Columbia Avenue intersects.

102 Armstrong, Wm., London Carriage Works.
104 Conn & Middler, blacksmith.
128 Papky.
130 Anderson, James, carpt.
134 Nelson, Mrs., widow.
Mountain View hotel.

Westminster avenue intersects.

210 Johnson, A., deck hand.

Gore avenue intersects.

300 Maclean, I. M., physician.
302 Moore, R. J. H., blacksmith.
304 Stickney, S.
306 Ellis, Charles, barber.
308 Hickey, Wm.
314 Gladwin, Frank, carpt.
318 Sanders, Wm. H., printer.

826 Cleveland, Nathan, mill wright.
830 McGuigan, Thos. F., city clerk.
834 Hendry, Robt., mill wright.

Dunlevy avenue intersects.

400 Meikle, Rev. Wm.
406 Cassidy, Thos., grocer.
412 McTaggart, J. L.
414 Gordon, Arthur Chipman, shingle sawyer.
418 McNair, Archibald, shingle mfgr.
420 Kelly, W. H., traveller.
422 Neil, Robt., boiler maker.
424 Costa, Louis, lab.
426 Knox, James, machinist.
428 Reid, Rev. John.

Jackson avenue intersects.

500 Lusk, Thos., H. S. M.
504 East End kindergarten.
512 Richardson, H. S. M.
512 McColl, carpt.
518 Morgan, H. A., builder.
520 Wallace, Robt., B. C. I. W.
522 Vice, Wm., lab.
524 McNair, Robt.

Carl avenue intersects.

600 Willard, Richard, sail maker.
610 Reardon, John, machinist.
636 Fromme, James Martin.
640 Barclay, Wm., teamster.
646 Tracy, J. B., blacksmith.

Heatley avenue intersects.

706 Miller, H., carpenter.
720 Davies, Elliott, lab.

Hawk avenue intersects.

800 Baxter, Thos. Alfred.
810 Ransom, D. W.
814 Griffiths, Geo., contractor.
816 Edwards, C. P. R.
832 Niven, J. W., engineer El. Ry.

Campbell avenue intersects.

910 Reid, D. R., mail carrier.
912 Hepburn, John, mill wright.
918 Gilchrist, D., fireman, B. C. S. R.
920 McConaghy, John, carpt.
920 Fawil, Wm. Henry, C. P. R.

Raymond avenue intersects.

1010 Marler, Philip, H. S. M.
Waldon, peddler.

DAVIE, from Homer to Denman.

Numbered from 400.

Richard intersects.

Seymour intersects.

McKay, D. W., miner.
612 Dobberly, Joseph, sail maker.
616 Cherrill, Arthur B., lineman.
620 Cherrill, Geo., SS. Tartar.

Granville intersects.
Howe intersects.
Hornby intersects.
Burrad intersects.

1020 Pratley, Geo., expressman.
1024 Fraser, Angus, C. P. R.
Wintermute, B.

Thurlow intersects.

1103 Stewart, Thos.
1110 Leek, W., plumber.
1110½ Boucher, F. D., contractor.
1112 Creagh, J., insurance agt.
1130 Downing, John, merchant.
1138 Bagus, W. J., customs.
1144 Elliott, Mrs., widow.

Bute intersects.

1220 Alcock, Thos. C., customs.

Jervis intersects.

1310 Rhodes, John.
Malkins, W. H.

Broughton intersects.
Nicola intersects.
Cardero intersects.
Bedman intersects.
Denman intersects.

DENMAN from Burrard Inlet to English Bay.

Barclay intersects.

Robson, C. W.
Fair, Rev. Geo. W.
Rhodes, Harry, insurance.

Beach avenue.

DRAKE, from Homer to Burrard.

Numbered from 400.

403 Tambouri, Peter, longshoreman.
405 Telford, Geo.
409 Thorburn, Mrs., widow.
413 Gray, Peter.
417 Cook, Danl., ship carpenter.
421 Banfield, Wm., ship carpenter.
425 Reinhart, Mrs.
429 Olmstead, A. D.

Richard intersects.

515 Turgeon, Victor, ship carpenter.
517 Moran.
519 Evans, H.
527 Morrison, Mrs., widow.

Seymour intersects.

Granville intersects.

Drake, T. G., C. P. R.
Penny, T. G., C. P. R.

Howe intersects.
Hornby intersects.
Burrard intersects.

**DUFFERIN, from Prince Edward to Reserve (Mount Pleasant.)**

Numbered from 1.

24 Horrobin, Theo., contractor.
32 McDermott, T., lab.
36 Macfie, James W., bookkeeper.

Ontario intersects.

38 Horrobin, John, H. B. C.
35 Nangle, Mrs. W.
Denton, Edwin, letter carrier.
60 Banham, A. J., butcher.

Quebec intersects.

113 Curtis, Wm., lab.
132 Pacman, J. W., moterman.
134 Anderson, Alex., mill hand.
136 Smith.
138 White, W. W., lime dealer.

Westminster avenue intersects.

42 Saunders, Frank.
44 Buckoll, W. H., painter.
50 Burfitt, Ben., boat builder.
52 McPhalen, C. T., carpenter.
133 Macguire, G. A., dentist.
136 Towler, Wm., poultry yard.

Scotia intersects.

360 Shearing, J. B., tailor.
Webber.
375 Fairon, Alphonse.

Third avenue interests.

Brunswick intersects.

421 Spain, C., C. P. R.
423 Spain, Edward, C. P. R.
448 Milsted, James M., gardener.
448 Milsted., Mrs., nurse.
449 Johnstone, J. G., clerk.
453 Barsby, J., tobacconist.
623 Brunsatone, Chas.
614 Smith, Robt, lab.

**DUNLEVY AVE., from Burrard Inlet to Prior.**

Numbered from 1.

The B. C. Mills, Timber & Trading Co.
Hastings saw mill store.

C. P. R. Track intersects.
Alexander intersects.

106 Whittier, Mrs., widow.
107 McIsaac, Donald.
110 Grose, Henry, watchman H.S.M.
111 Cetti, Andrew, H. S. M.

Powell intersects.

233 Allen, C. J., mining and milling

Cordova E. intersects.

316 Cargill, Wm., accountant.

Hastings intersects.

408 Olsen, Ole, lab.
410 Hornell, Gustave, logger.

Princess intersects.
Keefer intersects.
Harris intersects.
Barnard intersects.
481 Shires, Mrs.
Prior intersects.

**DUNSMUIR from Beatty to Burrard.**

Numbered from 100.

130 Larwill, Albert, clerk.
133 Fulton, Keeler, policeman.
137 Drogolovich, Chris., engineer.

Cambie intersects.
Hamilton intersects.

302 Simeson, J., shoemaker.
304 Lynham, Wm., driver.
306 Miller, A. R., driver.
308 Carmichael, Chas.
310 Turner, E. J., C. P. R.
315 Rivard, J. E., grocer.
317 Walker, Chas. Y., blacksmith.
Vogel, H., principal Com. college.
318 Murphy, W., tailor.
322 Sneath, W. W.
324 Muddell, Claude, druggist.

Homer intersects.

Sacred Heart Academy.
Sister Mary Margaret.
409 Webber, customs officer.
In rear 409 Lawrenson, Joseph, agt.

411 Percival, Mrs. M.

Richard intersects.

Mills, J. A., M. D.
510 Wakefield, Wm., messenger.
512 Kihlgren, Mrs. M., widow.
514 Hefferon, Mrs. H.
516 Wilson, Wm., clerk P. O.

Seymour intersects.

611 Maitland, Miss M. G. Elghenstone, girls' school.
636 Grant, G. W., architect.

Granville intersects.

733 Dudley, L. Edwin, U. S. consul.
735 Shrinizn, S., Japanese consul.

Howe intersects.

823 Carr, G. P., letter carrier.

Hornby intersects.
Burrard intersects.

DUPONT, from Carroll to Princess.

Numbered from 1.

north side.

3 Chinese barber shop.
5 Chinese Board of Trade.
9 Chinese barber shop.
11 Tolson, Miss R.
15 Wing Chong & Co., merchants
17 Hing Kee & Co., merchants and contractors.
21 Wing Hing Lung & Co., tea shop.
23 Lun Chong & Co., tailors.
25 Sang Lung & Co., merchants.
29 Wing Sang & Co., merchants.
31 Chinese barber shop.
33 Hune Hing, merchant.
35 Chinese barber shop.
35 Yan War Hing, merchants.
37 McKenzie, Mrs. Florence.
41 Golden, L., grocer.
43 Yee Yo.
45 Carter, Lettie.

Columbia ave. ends.

101 Avenue hotel, W. S. Cook, propr
107 Hope Sun Co., tailor.
111 Scott, Mrs. Laura.
115 Reno, Dora.
117 Hill, Miss.
119 Moore, Miss Pansy.
121 Preston, Miss Frankie.
123 Hastings, Florence.
125 Brush, J.
127 Mansfield, Lottie.
131 Williams, Mrs. Eve.
133 St. Clair, Miss Dela.

Westminster intersects.

South side.

4 Hip Tuck Lung & Co., opium factory.
8 Leclaire, Eva.
12 Wing Yuen Kow Kee.
20 We Lung & Co.
22 Gim Lee Yuen, merchant.
28 Jun Kee.
46 Bates, Catherine.
48 Sam Kee.
50 King Fung, merchant.
52 Champion & White, contractors.
54 Vinston, M. C.
102 Hip Yuen.
104 Me Wo, jeweller.
110 Stewart, Hattie.
116 Tai Sing & Co.
118 Hai Hing Lung.
120 Lenvire, Victor.
126 He Chong, laundry.
130 Porter, Manel.
134 Chinese Methodist mission.
144 Sharf, Jessie.
150 Bertha, Miss.
152 Vernon, Ruby.

Street end, Westminster avenue.

EIGHTH AVE., from Vine to Prince Edward, Mount Pleasant.

Numbered from 1.

100 Caldwell, J.
35 Wood, James, laborer.
40 Rowell, John, lather.
14 Jopson, James B., contractor.
Duthie, Geo., mason.

Ontario intersects.

36 Ludlow, W. Wm., miner.
35 Ternan, Chas., foreman.
40 Davidson, Wm., foreman.

Quebec intersects.

120 Rae, Mathew, poundkeeper.
140 Nightingale.
160 MacMillan, D., laborer.
111 Cameron, A. W., engineer.

Westminster road intersects.

313 Fethestone, R. D., miner.
325 Keeman, James, mason.
331 Murray, C. W., clerk customs.
332 Brooks, James, plasterer.
334 Hutchings, G. W., furniture dealer.
334 Fenton, P. T., carpenter.

Brunswick intersects.

256 Mitchell, Robt., electrician.
260 Graham, Hugh, carpenter.
392 Dickey, N., clerk.

Prince Edward intersects.

Baxter, T., school teacher.

St. George intersects.

Abernethy, J. B., carpenter.
600 Hewitt, Joseph, prospector.
609 Bruce, Alex., alderman.
610 McLennon, L., upholsterer.
654 Conn, W. H., of Conn & Middler.
Schwahn, August, saloon keeper.
750 Anderson, —.
747 Fraser, Robt., school teacher.
Carnsworth, Chas.

Bridge intersects.

Carter, W. R., cook.
Crosby, Mrs. M. A.
Oldfield, J. W., contractor.
Vivian, W., painter.

Ash intersects.

Summer, Wm., bricklayer.
Broderick, Israel, farmer.
Bentley, —.
Tretheway, W. J., patent atty.

Maple intersects.

Spinks, J. M., agent.

Laurel intersects.

Robertson, Geo. W., master ma'ner.

Oak intersects.

Kitt, Ledger A.

7th avenue intersects.

Lepage, Wm. N.

8th avenue intersects.

Johnson, Chas., gardiner.

Alder intersects.

Mackinnon, J. M., broker.
Mackintosh, hon. C. H.
1417 Hodson, W., of Hodson & Dempsey.
Doig, James D., C. P. R.
Painter, H. J., C. P. R.

Centre intersects.

McLean, Lachlin, contractor.
May, A. P., clerk.
Elliott, Claude, foreman.
Sneltsinger, Philip, mill wright.
Mude, James, tinner.
Ferguson, D. I., carpenter.
Gillillan, Alex., carpenter.
Manning, W. J., blacksmith.
Bledsoe, J. F., Province.
Jones, John, laborer.
McKenzie, Duncan, stone mason.
Pitts, Wm., laborer.
McGillvray, John, engineer.
Marshallson, John, laborer.

ELEVENTH AVE., from Vine to Prince

Numbered from 1000.

Westminster road intersects.

Sophia intersects.

243 Taylor, R. B., gardener.
245 Pengelley, A., carpenter.
253 McMahon, John, marine engineer.

Westminster avenue intersects.

60 Griffith, Joseph, gardener.

Quebec intersects.

72 Berthune, Alex., miner.
72 Gordon, Rev. J. S.
84 Flitton, Geoffrey, agent.
44 McAlister, John, policeman.
Callahan, James, agent.
152 Rannie, John, El. Ry.
147 Wood, Geo., watchman.
149 Rannie, C., musician.

Ontario intersects.

Smyth, S. A., photographer.

Manitoba intersects.

Philp, C. S., grocer.
Priestland, Chas., moulder.
135 McKelvie, Alex., machinist.
153 Stapleton, Chris., farmer.
160 Hart, James, 'longshoreman.
180 Sargent, F., farmer.
Lovett, Mrs.
Lee, John, gardener.

Columbia intersects.

EVELEIGH from Burrard to Thurlow.

Numbered from 1000.

1004 Powers, P., surveyor.
1008 Heathorn, Mrs., widow.
1009 Bayley, Wm., printer.
1012 Shelton, Giles, C. P. R.
1014 McMoran, Alex., C. P. R.
1018 Reed, John, druggist.

1023 Robinson, Fleming.
1024 Curry, Mrs.
1025 Whitty, John, purser.
1026 Evans, Flitcroft, stenographer.
1028 England, James, collector.
1029 Hollyer, A. J., bk of Montreal.
1031 Walsh, engineer.

FIFTEENTH AVENUE from Vine to Prince Edward.

Quebec intersects.

134 Mohr, C. F., con. El. Ry.
135 Duncan, D., fireman No. 3 hall.
136 Middler, Wm., of Conn & Middler.

Westminster avenue intersects.

215 Boyls, F. D., driver.

FIFTH AVE., from Vine to Brunswick. Mount Pleasant.

Numbered from 1.

Marstrand, Otto, brewer.
1446 McLean, Norman, contractor.
Alcock, A. J., prospector.
Buchanan, John, carpenter.
Harling, C. J., H. B. C.

Brunswick intersects.

McMurray, James, lumberman.
Carrall, W. J., butter maker.
Murray, Wm.
118 Noseworthy, Edgar, fisherman.

Scotia intersects.

Burney, J. B., mill hand.
26 Black, Walter, bricklayer.
25 Righter, Peter, engineer C. P. R.
20 McGuire, Robt., engineer.
145 Elliott, John.
135 Laurenson, J. N., El. Ry.
131 Laurenson, Otto, plumber.
110 Poore, F. M., C. P. R.
Johnston, J. L., bookkeeper.

Quebec intersects.

Gauvreau, A.
43½ Barrett, P. J., plasterer.
43 Miller, J. J., of Miller & Munn.
55 Cook, Alexander, clerk.
72 Forbes, A. M., clerk.
70 Woodward, R. P., El. Ry.
Turner, W. R., stenographer.

FOURTEENTH AVENUE from Vine to Prince Edward.

Quebec intersects.

Wilson, Wm., sawyer.
Forey, Gerald.
257 Burder, Richard, laborer.
263 Forshaw, C. G., cabinet maker.
269 Parsons, Robt.

Sophia intersects.

335 Morton, John, carpenter.
342 Johnson, Henry.

FOURTH AVENUE from Vine to Brunswick.

Fowler, Walter, C. P. R.
Forbes, R. S.

Centre street intersects.

Mills, C. F., carpenter.
McDonald, Wm., carpenter.
Mills, Hugh, bricklayer.
Griffiths, Geo., carpenter.
McDonald, James, painter.
Brown, James, fisherman.
Fairbairn, Wm., storekeeper.

FRONT, from Leamy & Kyle's mill to Prince Edward (Mount Pleasant).

Numbered from 1.

8 McDonald, D. G., marble cutter.
10 Williams, Israel, farmer.
30 Cochrane, Mrs. M., widow.
101 Starr, C. E., mfg. chemist.
152 Chamberlain, Robt., carpenter.
162 Smith, James Day, agent.
170 Nelson, N., longshoreman.
172 Crompton, Thos., C. P. R.

Quebec intersects.
Westminster intersects.

27 Little, Miss M.
Hoffman, C. B., butcher.

Lorne intersects.

113 Barnes, E. J., carpenter.
115 Sacret, Capt., master marine.
126 Bridge, Edwin, ship builder.
124 Walton, J. M., carpenter.
MacIntosh & Co. slaughter house.

GEORGIA, from Beatty to Coal Harbor.

Numbered from 100.

Cambie intersects.

230 Watkins, J. F., printer.
231 Matheson, J. P., carpenter.
235 Callander, Mrs.
239 McLean, Alex., stevedore.
243 Workman, Wm., printer.

246 Smith, E. S.
247 Harper, Horace W., music teacher.
248 Mulder, Martha A., widow.
250 Mills, Thos.
251 Cross, L. J., traveller.
252 Netherby, L., printer.
254 McClaymont, Miss M.
255 Sully, —, painter.

Hamilton intersects.

Delatisky, J., grocer.
305 Fisher, J., long shoreman.
307 Delatisky, J., grocer.
309 Parsons, Thos., bookbinder.
311 Mee, Geo., lab.
313 Beaves, W., blacksmith.
315 Stuart, Abe., Pioneer laundry.
317 Mortimore, Wm., tailor.
319 Kerfoot, Saml.
321 Strathie, Alex., contractor.

Homer intersects.

400 Scott, W. J., loco engineer.
404 Richardson, Mrs., nurse.
408 Keil, James, teamster.
St. Andrew's Presbyterian church, Rev. E. D. McLaren, pastor.

Richard intersects.

500 Congregational church.
530 Center, G. L., undertaker.
534 Van Horne, P. C., contractor.
538 Blake, J. J., barrister.
542 Kaburagi, Rev. G.
546 Selwood, Thos., gardner.
550 Somers, Mrs., milliner.

Seymour intersects.

614 McGillivray, D., contractor.
640 Dixon, R. B., livery.
618 Coltart, Ian, mgr Province.

Granville intersects.

Hotel Vancouver, C. D. Tapprell, manager.

Howe intersects.

813 Extence, Mrs. H., "the Georgia."

Hornby intersects.

Christ church Epi copal, Rev. L. N. Tucker, rector.
Walker & Robinson, nursery.

Burrard intersects.

Browning, J. M.
1005 Macaulay, C. H., mgr New York Life.
1020 Hutchinson, Geo., miner.
1021 McGillivray, D., contractor.
1025 Fry, —.
1027 Gow, D. L., H. S. mill.
1030 Cambie, H. J., C. P. R.
1033 MacNaughton, A. E., traveller.

Thurlow intersects.

1107 Dunn, Thos., T. Dunn & Co.
1108 Ceperley, H. T.
1114 Taaffe, W. J., agent.
1114½ Crawford, J., agent.
1116 Botsford, W. M., mgr. Merchants Bank of Halifax.
1119 Girdlestone, Mrs. G. W., widow.
1121 Martin, F. C., land reg office.
1125 Robertson, A. M., M. D.
1129 Shirley, Thos., deputy sheriff.
1133 Pearsall, Chas., jeweller.
1140 Johnston, G. D., M. D.
1144 Harris, G. B.
1155 McFarland, J. W.
1159 McLagan, J. C., editor "World."
1163 Cameron, Allan, C. P. R.
1167 Atkins, J. M., druggist.
1171 Colebrook, H. W.

Bute intersects.

1202 Cowan, G. H., barrister.
1203 DeWolf, George.
1210 Mulhall, J. J., C. P. R.
1219 Gordon, R. W.
1223 McKinnon, W. B., assayer.
1225 Campbell, J. M.
1225 McPhillips, L. G., barrister.
1227 de St. Laurent, Baron French consul.
1229 Pearson, J. M., M. D.

Jervis intersects.

1310 Mackay, Mrs. G. G., widow.
1314 Gavin, D.
1315 Marshall, Capt. Empress of India.
1318 Moir, A. G., agent.
1319 Dalton, W. T., architect.
1320 Ferris, Wm., solicitor.

Broughton interests.

1400 Sharp, H. J., land reg office.
1408 McFarlane, J. A., assayer.
1415 Tregent, A. N.
1423 Monat, Chas. H., C. P. R.
1429 Leek, John, plumber.
1437 Lett, C. A., ins agent.
1441 Blackmore, Wm., architect.
1455 Saul, David, contractor.
1457 Campbell, —.
1461 Hamilton, Robt., mgr Wm. Hamilton Mfg Co.

Nicola intersects.

1500 Gravely, Walter E., of Hope & Gravely.
1502 Perry, Major A. B., N.W.M.P.
1508 Rogers, B. T., mgr B. C. Sug. refinery.
1512 James, Charles Mrs., widow.

**Cardero intersects.**

1656 Philpot, Harry John.
Tregent, A. E.

**Bidwell intersects.**

Richardson, John, brickmaker.
Johnson, George, bricklayer.
Hawkins, F. G., caretaker.
1703 Allen, Fred., merchant.
1745 Gordon, E. F., bookkeeper.
1747 Scott, Thos., confectioner.

**Denman intersects.**
**Chilco intersects.**

GORE AVE., from Alexander South to Prior.

Numbered from 100.

International Ice & Cold Storage.

Alexander intersects.

123 Rentley, Thos., Van. Transfer Co.
124 Thompson, Nicholas, engineer.
128 Hardy, Thos.
130 Beach, Geo. F., C. P. R.

Powell intersects.

206 Palmer, John, B. C. I. W.
208 Heath, Geo.
Seaman's institute.
214 St. James' church.

Cordova E. intersects.

306 McLellan, A. D., marine engineer.

Hastings E. intersects.

414 Eyre, W. C., engineer.
416 Smith, J. F., mill wright.
415 Patterson, J. P., watchman.
417 Stevens, Miss Ida.
418 Douglas, H. J., R. C. P. M.
419 Hall, J. W., blacksmith.

Princess intersects.

517-4 Smith, W. H., cook.
517-5 White, J. H., R. S. M.
3 Minogue, Louis, C. P. R.
6 Altermat, Stephen.
516 Alberts, Wm., brakeman C. P. R.
518 Mayne, Thos., painter.

Keefer intersects.

613 McRostie, Andrew, carpenter.
415 Bingham, Geo.
419 Webster, F., engineer.
Harris intersects.
519 Calley & Co., Vancouver soda water works.

Barrard intersects.

830 Downing, S. H., gas fitter.
831 Whitby, W. B., B. C. I. W.
837 Limpus, Alfred C.
843 Buckland, Philip, painter.
851 Beck, —.
848 McDonald, W. S., logger.
840 Davidson, John, ship carpenter.

Prior intersects.

910 Sparks, James, carpenter.

GRANVILLE, from C.P.R. station to False Creek bridge.

Numbered from 400.

Hastings West intersects.

401 Yorkshire Guarantee & S. Co., Ltd
Farrell, Tregent & Co., brokers.
DeBeck, Geo. W., broker.
407 Canadian Bank of Commerce, H. H. Morris, manager.

413 Mackinnon building.

Second floor.

Room 2 United States Consulate, Ed. Dudley, consul.
" 3 Mackenzie, Mann & Co., Ry. contractors.
" 6 British Columbia Per. Loan & T. Co., Thos. T. Langlois, pres. and mgr.
" 7 Martin, Joseph, barrister.
" 8 Munro, Alex. S., physician.
" 9 McLaughlin, —.
" 10 Anderson, Walter A. & Co., Ltd.
" 13 Plunkett, Osborne, barrister.
" 14 Golden Cache Mines Co.
Orofino Mines, Lim., A. Grant, sec.

Third floor.

" 15 The Fairfield Exp. Synd. Ltd., Jas. J. Lang, mgr.
Vancouver Land & Improvement Co.
" 16 Mackinnon, W. M. C.E.
" 17 Gatewood & Spencer, dentists.
" 19 Mutual Life Ins. Co. of N. Y.
Canadian Ry. Acc. Ins. Co.
" 20 Wm. Hamilton Mfg. Co., Ltd.
Robt. Hamilton, mgr.
" 21 St. Andrew's Society.
" 23 Adams, J. H.

" 24 Wastell & May.
" 25 Pilotage Board.
" 26 Lester, James, janitor.

Fourth floor.

Masonic hall.

417 Johnson & Burnett, ship brokers.
Dodwell, Carlill & Co., shipping agents, J. E. Macrae, manager.
Nesbitt, Andrew, customs broker.
421 Mackinnon, J. M., mines and real estate.
Robertson Bros., brokers.

Lane intersects.

431 The Criterion, Kent & Magnus, props.
433 Dunn hall.
Doyle, Henry & Co.
Marshall & Martin, agents.
Evans, J. E.

Pender intersects.

Post office, Jonathan Miller, postmaster.

Lane intersects.

Bishop, F. C., carpenter.
Rear Mace, W. A., contractor.
529 McKay, R., shoemaker.
531 Crawford & Stuart, fishing net & twine.
533 Prescott, J. W.
Lambert, Joseph.

Dusmuir intersects.

603 Braid, W., & Co., grocers.
605 Greenshields, S., Son & Co., whol. dry goods.
619 Buxton, J. M. & Co., brokers.
623 Gibbens, J., V.S.

Georgia intersects.

Hotel Vancouver.
731 Vancouver Opera House, Robt. Jamieson, lessee and mgr.

Robson intersects.

801 Matheson, A. J., contractor.
809 McTaggart, M., grocer.
813 Marshall, E. A., upholsterer.
825 Sam Wing, California laundry.
829 Mercier, Napolean, carpenter.
831 Braden Bros., plumbers.
869 Le Page, Mfg. & Supply Co.
871 Lee, A. D., artist.
871 Braden, Robert, carpenter.
873 Charman, Miss E., dry goods.

Smithe intersects.

913 Frizzell, Mrs., dressmaker.
915 Cleeve, S. W., druggist.
915 Helm, F.
Good, J.
Wallace, Saml.
McLeod, Abe.
Braden, R.
Cowperthwaite, Mrs.
Cosgrove, James.
Carey, George.
McKenzie, Mrs., widow.
McMahon, B. G., printer.
Greer, Mrs. S.
West, Mrs., widow.

East side.

Hastings intersects.

402 Williams & Barker, bicycles.
404 Robertson, A. M., M.D.
Russell, A. L., broker.
Graham & Coray, carpet cleaners.

Pender intersects.

520 Leckie, John, cannery supplies.
524 Ross, Mrs., fancy goods.
526 Vancouver Academy of Music, Adolf Gregory, principal.
528 Fader, E., butcher.
558 Bank of Montreal, C. Sweeny, mgr

Dunsmuir intersects.

600 McDowall, Atkins, Watson Co., drugs.
602 Wulffsohn, Johann, Imperial German consul.
606 Canadian Gen. El. Co., Ltd., Henry Pim, agent.
608 Minchin, E., & Co., confectioners.
608 McPhillips, X., physician.
610 Thompson, S. J., photo stock.
614 Williams, A., M.D.
618 Ames Holden Co., Ltd.
A. B. Erskine, manager.
628 Barnwell, Joseph, confectioner.
Tilson, — steward.
630 Barnwell, Theo., confectio .
636 Mace, Geo., contractor.
Geddes, Percy.
638 Melon, John, bootmaker.
640 Canadian Pacific Ry. Co.'s Pas. Agent's office, E. J. Coyle, dis. passenger agent.
646 Canadian Pacific Ry. general offices.
Richard Marpole, Gen. supt.
James D. Townley, asst. to gen. supt.
J. P. Geddes, secy. to gen. supt.
W. F. Salsbury, local treasurer.
Allan Cameron, dist. frt. agt.
J.J. Loutit, chief clerk.
J. A. Fullerton, ships husband.
A. J. Dana, purchasing agt.

J. W. Troup, supt. of steamboats.
William Mansen, auditor.
H. J. Cambie, div. engineer.
E. J. Coyle, dis. passenger agt.
Canadian Pacific Ry. Land Dept.
H. J., painter, chief clerk.
Canadian Pacific Ry.'s Telegraphs.
James Wilson, supt. of telegraph.
M. T. Quigley, local manager.
6[illegible] Summers & Orr ll, millinery.
650 Darg, Wm., cle k.
650 Hagel, A. C.
DeForest, J.
Grace, G. W.
658 Stewart, C. F., jewellers.
Turner, J. P., liquors.
Hudson's Bay Co., gen. stores.
H. T. Lockyer, local manager.

**Georgia intersects.**

700 Yerex, J. A., & Co., mining brokers
Crow's Nest Land & D. Co., Ltd.
Seattle & Yukon Steamship Co.
700 Beattie, A. M., real estate.
700 Macgregor, J. M., publisher.
702 Brown, B. B., grocer.
704 Moody, G. H., butcher.
706 Hardwick, Harland, bookpr.
708 Rose, Richard, grocer.
708 Valley Dairy Co., A. S. McKay, mgr.
710 Green, Harry, turner.
712 Canning, J., book and stationery.
Brown Bros., electricians.
714 Cosman, W., & Son, tinners.
716 Brownlee, J. H., surveyor.

**Robson intersects.**

800 Woodrow, J. C., butcher.
802 Mowat, C., grocer.
832 McDonald, Mrs., dry goods.
834 Doherty, Joseph, tailor.
836 Brown & McHardy, bakers.

Smithe intersects.

900 Fleming, R. J., grocer.

Nelson intersects.
Helmcken intersects.

1110 Dodge, Thos., C. P. R.
1120 Clowes, John, carpenter.
1172 Maroney, Jerry, stone cutter.

Davie intersects.

1200 Golden Gate hotel, McHugh & Kelly props.
1240 Tupper, J. H., blacksmith.
1266 Webster Bros., grocers.

Drake intersects.

1300 Colonial hotel, A. Woodhouse prop.
1310 Alder & Heard, butchers.
1312 Tupper, John, butcher.

Pacific intersects.

1500 Hodgson, J. W.
Vancouver Sash and door factory.
Stayton, H., C. P. R.
Wallace, A., shipbuilder.
Canersa, John, fisherman.
Demestie, John, fisherman.
Vincenzi, Luigi, fisherman.

Railway track intersects.

GROVE avenue from Jackson to Heatley avenue.

534 Spiers, Thos., mechanic.
536 Bains, Wm., motorman.
549 Major, Wm., gas works.
588 Colpuhoun, A. C.

Carl avenue.

606 McDonald, Mary, widow, John.

Jackson avenue intersects.

617 Price, Thos., lab.
647 Stevens, Wm., lab.
649 Stevens, Geo.
623 Broadway, Ernest, fisherman.
621 Steel, Frederick, express.
625 Downer, J. F., B .C. S. R.
545 Tasserani, John.
551 Major, Wm., gas works.
561 Cockly, A., teamster.
563 McDonald, Angus, El. Ry.

Carl avenue intersects.

615 Junp, John, lab.
619 Schneider, Frank.

GROVE CRESCENT, South East of Grove avenue.

Johnson, Mrs.

HAMILTON, from Hastings to Smithe.

Numbered from 400.

West Side.

Inns of Court.

Room 8 Board of Fire Underwriters.
G. W. Hobson, Sec.- Treas., inspector.
" 2 Hunt, S. Lucas, solicitor.
" 5 Bryden, Jack A. C., barrister.
" 7 School of Telegraphy.
" 8 Consulate of Ecudor
" 8 Pottinger, Arthur B., barrister.

" Bradstreets Agency, A. J. McKay, supt.
" French Consulate, Baron de Saint. Laurent Consul.
15 Hagel, N. F., Q. C., barrister.
" Lees, D. Todd, insurance.
" Ferguson, J. B., broker.
" Burris, S. C., architect.

Third floor.

" 3 Clarke, Mrs. A., dressmaker.
" 9 Van Anda Copper & Gold Co.
" 9 Raven Copper & Gold Co.
" 9Sp att Copper & Gold Co.
" 9 Blewett Edward, Manager.
11 Keene, W. L. & Co.
" 12 Municipal Clerks office, North Vancouver.
13 Wilkinson, J. T., journalist.
" 19 Maclellan, C. C., dry goods.

Wilson & Senkler, barrister.

Pender intersects.

High School.

517 Millard, H., C. P. R.
521 Whitehead, J. M., clerk.
523 Kent, J. W., C. P. R.
527 Delean, W., tel. operator.
529 Symms, Chas., tailor.
533 Muskett, R. A., merchant.
537 McLeod, J. O., supt. mail service.
539 Johnson, A. M., drayman.
541 Campbell, J. K., tailor.
543 Van Alstine, Marshall, carpenter.
559 Waxstock, I., cigar mfg.
563 Pearey, John, con. El. Ry.

Dunsmuir intersects.

Cole, Leslie, grocer.
600 First Baptist church.
604 Rev. W. T. Stackhouse, pastor.
605 Carter, Wm., salesman.
606 Canning, J. A.
607 Hensworth, Mrs.
609 Burgess, F. H., marine engineer.
611 Hughes, W. Booth., printer.
614 Beattie, A. M.
615 Armstrong, John, C. P. R.
617 Cooke, J. H., shoemaker.
619 McKinnon, C. A., bartender.
620 Pound, Geo. F., printer.
621 Fitzgerald, E. R., con. C. P. R.
622 Brown, J. H., printer.
623 Fee, W. G., builder.
624 Graham, John, mechanist.
625 Butler, A. E., brakesman.
633 Franks, Wm., brakesman.
626 Veritage, D. Capt.
628 Cowperthwaite, F. M., school inspector.
Rear 625 Marsh, John, lab.
" 625 McMunn, J. F., painter.
" 625 Thompson, Geo., pensioner.
" 625 Sullivan, J. E., machinist.
639 Smith, C., longshoreman.

Georgia intersects.

719 Farringhu, Arthur, loco. fireman.
720 Carter, T. P., piano dealer.
720 Woodruff, printer.
721 Gordon, Geo. R., merchant.
723 Kelley, E. J., marine engineer.
725 Rocket, Matthew, contractor.
727 Fortin, Michael, B. C. P. M.
729 McAllister, Peter, brakesman.
731 Stevens.
735 McDowell, John Capt.
737 Broderick, A. E., caretaker.
739 Allan, T. A., miner.
740 Grant, J. B., lithographer.
741 Bartley, Geo., printer.
743 Paul, R. J., carriagemaker.
745 Pyke, N. S., B. & S.
747 Mason, Robt., C. P. R.
749 McAlpin, J. A., druggist.

Robson intersects.

801 Jin, S., Jin & Tamura.
811 Versey, Mrs. Chas.
815 Clubb, James.
817 Cambell, Rod.
818 Henderson, J. F.
820 Currie, Saml. A., carpenter.
823 McGarrigle, T. A., principal W. G. school.
825 Johnston, A. D., tailor
826 Cleland, Alex., teamster.
827 Bullock, A. M., agent.
828 Thornburn, Robt.
829 Philip, G. W., bookkeeper.
831 Gileson, Alex., blacksmith.
833 Roy, Peter, carpenter.

Smithe intersects.

HARO, from Burrard to Stanley Park.

Numbered from 1000.

1010 Winter, John, waiter.
1015 Ralston, T. C., customs.
1019 Robertson, T. F., plumber.
1024 Wood, Mrs. H., widow.
1026 Thicke, Walter J., dept. reg. S. C.
1035 Mortimer, J. G., plumber.

Thurlow intersects.

1108 Lockwood, Herbert, mgr Molsons bank.
1116 Douglas, C. S., real estate.
1120 Still, J. R., of F. R. Stewart & Co.
1128 Turner, J., customs dept.
1130 McConnell, G. S.
1132 Ferguson, Dougal, expressman.
1134 Gibb, David, cotractor.
1142 Baldwin, G. F., city treasurer.

1149 Green, John A., clerk P .O.
1153 Page-Ponsford, Mrs. Wm., widow.

Bute intersects.

1206 McQueen, James, alderman.
1207 Bowell, J. M., collector customs.
1211 Bowker, Francis G.
1227 Buscombe, Fred.
1233 Watson, H. H., druggist.
1248 Fraser.
1296 Thomson, J. A., of Thomson Bros.

Jarvis intersects.

1308 Burpee, Geo. F., ins. agt.

Broughton intersects.

1414 Smith, C. P. R.
1490 Pim, Harry, mgr. Can. G. El. Co.

Nicola intersects.
Cardero intersects.

1670 Archibald, R., capt. Empress of China.
1674 Connon, H. E., C. P. R.
1676 Nichol, W. C., editor Province.

Bidwell intersects.

1788 Sharpe, Genl.

Denman intersects.

1834 Leckie, Robt. J.
1835 Henshaw, Chas. Grant., agt.

Gilford intersects.

Senkler, J. H., barrister.
Farrer, G. E., real estate.

Chilco intersects.

HARRIS, from False Creek to Boundary ave.

Numbered from 100.

North side.

209 McPhalen, J., contractor.
211 Stewart, T. M., teamster.
213 McInnes, John, lab.
217 Rollings, Wm.
221 Donohoe, John A., ins.
225 Holland, Robt., mason.
227 Cook, Verge, teamster.
227 Mills., Thos., shoemaker.
227 Landers., Richard C., watchmaker.
233 Bidding, W. G., B. C. I. W.
235 McDonald, J. A., caretaker west end school.
237 Partridge, Frank.
255 Justice, H. E., brakeman C. P. R.
255 Robertson, W. H.

Gore ave. intersects.

317 Cocking, C., bicycle dealer.
317 Banhan, Alfred., El. Ry.
319 McGarrigle, E. J., painter.
321 Orr, Wm. J., boots and shoes.
329 McAlpin, Mrs., widow.
331 Viles, Wm., longshoreman.
337 Grant, R. J., El. Ry.

Dunlevy ave. intersects.

401 Smart & Anderson, grocers.
411 Edgett, Arthur, Capt.
413 McGillivray, Wm., miner.
415 Smith, James I, teamster.
417 Yarca, Wm., miner.
419 Harris, H., fisherman.
421 Nixon, Harry.
421 Iveny, James, Capt.
423 Richardson, Charles, C. P. R.
425 Elliott, Robt., machinist.
429 James, Mrs. Sarah, widow.

Jackson ave. intersects.

629 Smith, John, carpt.
657 Culley, Charles, shoemaker.
663 Ronaldson, Mrs. Wm.
667 Young, James, Carpt.

Heatley intersects.

731 Dongan, J. J., teacher.
733 Roe, B. C. I. W.
737 Tarling, Arthur, lab.

Harris intersects.

835 Heron, Christopher.
875 Abercrombie, Wm., engineer.
877 Henderson, David, carpt.
885 Barker, T. M., flour and feed.
887 Mason, James, machinist.

Campbell avenue intersects.

1015 Parker, A. C., butcher.
1017 Watson, John, El. Ry.
1019 Bruce, Wm., B. C. S. R.

South side.

Crowder Penzer, coal and produce.
108 Swallwell, Harry, teamster.
110 Skinner, J. C., painter.
112 Edwards, Wm., teamster.
112 Row, James, longshoreman.

Westminster ave. intersects.

208 Schwartz, H. A., piano tuner.
210 Bransaka, Adam, barber.
212 Henin, James, milkman.
214 Simon, I., tailor.

218 Myers., Ed.
222 Dalton, James, B. C. P. M.
226 Pearson, James D., painter.
228 Tibb, John, motorman.
230 Evans, John.
234 Martin, Wm., expressman.
236 Elliott, Geo., painter.

Gore avenue intersects.

310 Claassen, Gerhard.
312 Silverman, grocer.
316 Pursell, J. E., prospector.
320 Evans, Thos., janiter bank B. C
322 Dagnuel, Harry, B. C. I. W.
324 Harkness, W. J., El. Ry.
330 McHugh, Mike.
338 Dickie, G. A., El. Light Co.

Dunlevy avenue intersects.
Jackson avenue intersects.

512 Tarlton, Finlay's soap works
512 Banty, Wm., H. S. M.
518 Snider, Humber, El. Ry.
526 McWade, John, B. C. I. W.
528 McDonald, Alex., lab.
530 Wilks, Geo., moulder B. C. I W
532 Morely, Levi, gardener.
548 Tyson, T. M., B. C. I. W.
548 Tyson, A. M., fish market.
568 McKenzie, Mrs. Margaret, widow, Roderick.

Carl avenue intersects.

610 Kennedy, Wm., shipping clerk.
628 Dickinson, W. J., B. C. I. W.
630 Meeting house.
638 Bogart, James, Capt.
640 Gibbons, James, teamster.
646 Craner, Julius, traveller.
648 Parsons, Wm., fisherman.
656 Jack, Wm.
664 Leatherdale, Dan
666 McKay, G. D., contractor.

Heatley avenue intersects.

826 Crawford, Thos., police.
884 Lardlow, Archie, sawyer.

Campbell avenue intersects.

**HASTINGS EAST, from Carroll to Boundary ave.**

Numbered from 1.

south side.

2 Harcus, S., fruits.
4 B. C. El. Ry., H. Hemlow, agt.
8 James, Geo. E., shoemaker.
14 Williams, T. W., butcher.
16 Menzies, J. N., house mover.
50 Duke & Wallace, Columbia Carriage Works.

Columbia ave. intersects.

102 Wagner, A. C. & Co., hardware.
108 Rose, Bros., livery.
108 Johnston, Wm., blacksmith.
116 Flux, Geo. John, fruit.
118 Adams, shoemaker.
118 McClellan.
118 Padger, Charles.
120 Stevenson, E., Dr., homoepathic.
130 Miller, Mrs.
130 Madison, Stephen.
130 Condran, Hugh.
Water Works workshops.
132 Hobson, Geo., grocer.
136 Gain, Henry, butcher.
138 Harris, Samuel, tinsmith.
140 Scott, R. F. & Co., plumbers.
Barker, T. H., flour and feed.
Paterson, W. B., fruit.
Hale, J. P., fruit.
May, W. H., butcher.

Westminster ave. intersects.

A.O.F. hall, No. 7627.
222 Edgitt, Garden & Edgitt.

Gore avenue intersects.

First Presbyterian church.
314 Downing, William, traveller.
324 Hannahan, James, B.C.I.W.
326 Moris, J. M.
328 Brown, Wm.
332 Pratt, R., engineer.
334 Crackenthorp, R. C.
338 Harvey, W. J., dry goods.

Dunlevy avenue intersects.

454 Myles, R. J., clerk.
460 Comyow, Alex.
460 Turner, Wm. P., engraver.

Jackson avenue intersects.
Carl avenue intersects.

608 Everson, W. T., B.C.I.W.
610 Frame, — H.S.M.
620 Witzel, Henry, B.C.S.R.
634 Ford, C. W., clerk.

Heatley avenue intersects.

810 Butcher, Fred., C.P.R.
812 Smith, Wm. J.
902 Fox, James, lab.

Campbell avenue intersects.

North side.

7 Terminal City Bldg. Society.
City Vancouver Building Society.
Pacific Building Society.

11 Mason, J. & Co., real estate.
15 Salter, C. J., baker.
15 Jordan, Walter, baker.
67 Goodman, John, bricklayer.
11 Smith, C. M.
16 Webber, Charles.
16 Crawford, Thos.
16 Crook, Charles.
16 Phenton, James.
16 Pender, painter.
19 Dobson, J., baker.
23 Haswell, Geo.
25 King Bros., fish.
37 Smith, Irving.
35 Urquhart Bros., grocer and liquors.
39 Currell, John, saw filer.
67 Ballinger, Wm., rents rooms.
67 Goodman, Mrs. John, grocer.

Columbia avenue intersects.

105 McCallum, A. R., tailor.
107 Levi, Thos.
109 Ucheda, C., grocer.
113 McMillan, E. H., rancher.
115 Larson, S.
117 Saint Bros., Red Deer grocery.
121 Hews, Ben., lab.
121 Calder, Thos., sailor.
121 Willis, Robert, bicycle livery and fruit.
123 Foster, T. C., harness maker.
123 Davison, F. G., real estate.
125 McDonald, D., mer. tailor.
127 Ramsay Bros. & Co., Ltd., whol., confect.
133 Finlay Bros.
135 Dinsmore, Mrs. M. J., lets house.
137 Baillie, Daniel M., shoemaker.
139 Galloway, E., & Co., stationers.
143 Fox, Wm., carpt.
143 La Bell & Clark, grocers.
145 Watts, J. P., fruits.
147 Allardyce & Co., bakers.
149 Adams, Miss Alice.
151 Russell, Mrs. John, dressmaker.
Ingram, C. A., grocer.
153 Blucher, J. G., jeweller.
155 Stitt & Morgan, tailors.
157 Fortin, L., fish and fruit.

Westminster avenue intersects.

207 Hamamura, N., bdg. house.

Gore ave. intersects.

309 McIntyre, gardener.
311 Shand, F. A., conductor El. Ry.
313 Dinsmore, Thos., brakeman.
317 Morin, N., logger.
323 Campbell, Alex., lab.
325 Mackinnon, Thos., contractor.
327 Keith, Samuel, H.S.M.
329 Wylie, Thos., detective.
331 Gunnion, Alex., upholsterer.
339 Steele, Wm., expressman.

Dunlevy ave. intersects.

417 Moon, Frank, H.S.M.
417 Granville, F.
419 McLennan, Mrs. C. J.
425 Blake, Mrs.
427 Dixon, R., grocer.
429 Hill, Mrs. Robt.

Jackson ave. intersects.

501 McLeod, James.
507 Stuart, James.
517 Boehiafsky, F. A., restaurant.
565 McGregor, Archie.

Carl ave. intersects.

611 Dougherty, H. C.

Heatly ave. intersects.

701 Whitenack, A. J., tallyman, H.S.M.
719 Duke, Wm.
721 Ford, A. C., motorman.

Hawks ave. intersects.

805 Milne, Robt., B.C.S.R.

Campbell ave. intersects.

Jones, — bricklayer.
Waldon, H., bricklayer.
Miller, P., lab.
Hale, — B.C.I.W.

HASTINGS WEST, from Carroll to Burrard.

Numbered from 1.

15 Fewster, Philip, & Co., seeds.
19 Dodge, E.
19 Jones, H. A.
19 Temple, Wm., C.P.R.
Boyd, John, machinist.
Hague, W. E., tinsmith.
Hamilton,— Thos. Dun & Co.
Robinson Herbert, Thos. Dun & Co.
Simpson, J., bartender.
Mulligan, Standard Oil Wks.
Dun, Thos., R.C.P.M.
Enwick, Miss Minnie, dressmaker.
21 Moss, Jonas, auctioneer.
31 Illingworth & Co., furniture.
37 Jones, W. D., fruits.
51 Boyd, John & Co., metals.
Johnston, John, blacksmith.

Abbott intersects.

121 Thurston, Wm., & Sons, leather fur
123 James, J. S., musician.

143 Trythall & Son, printers.
145 McMillan, E. H., grocer.
149 Wood, Barrett & Co., liquors.
151 Elkins, W., electric magnetic doct.
Vancouver Free Library.
Edward Machin, librarian.
153 Peck, J. W., & Co., clothing.

Cambie intersects.

Great Northern Railway line.
Cleve, S. W., drugs.

Arcade.

1 Padmore, Harold, tobacconist.
2 B. C. District Tel. & Del, Co., T. Broderick, manager.
3 B. C. Electric Construction Co.
4 Wilzinski, Mark, optician.
5-6 Dyke & Evans, musical goods.
7 Hamamura, N., & Co., Jap. goods.
8 Shearing, J. B., tailor.
9 Singer Mfg. Co., L. W. Stone, agt.
10 Stevens, J., & Co., Ltd.
11 Mason & Co., jewellers.
12 Kip Edde & Stirtan, brokers.
13-14 Galloway, E., & Co., news agcy.
15 Cleve, S. W., druggist.
301 Cambell, R. & Son., boots and shoes.
301 Wilson, G. I., canner.
Palmer, R. E., C.E.
Macdonald & Deacon, barristers.
Spencer, O. L., barrister.
Lyster & Co., stenographers.
Columbia Commercial College.
Mallory, J. W., architect.
Blackmore, Wm., architect.
Conservatory of Music.
303 Scott & Devlin, dry goods.
305 Hunt, Wm., tailor.
307 Halperin, M.
393 Thomson Stationery Co.
395 Vancouver Hardware Co.
397 Sheasgreen & Co., clothing.
399 McDowell, Atkins, Watson Co.

Homer intersects.

411 Meluish, Miss E.
Munro, Robt., lather.
Scott, Robt. John, Milne & Scott.
Fleming, J., bartender.
Griffith, G.
O'Brien, J. M.
McClure, J. C.
Bernard, Edward.
413 Oben, John.
415 Pearson, Dr.
Clark, Mrs. N. F.
Bishop, F. P.
Denaugh, Alex.
Stone, Mrs. Sadie.
417 Charleson, Percy W., broker.
Charleson, T. B., contractor.
417 Mathews, Thos., real estatte.
Wood, E. C., mining engineer.
Newton, F. A., broker.
423 Evans & Hastings, job printers.

Seymour intersects.

501 Bank of British North America, Wm. Godfrey, manager.
505 Bowser, Godfrey & Christie, barristers.
Russell & Russell, barristers.
Canada Permanent Loan & Land Co., Cesare J. Marini, manager.
McPhillips & Williams, barristers.
Skeene, Wm.
British American Corporation.
F. G. H. Bowker, manager.
Stein, W. T. & Co.
New York Life Ins. Co., C. H. Macaulay, dis. manager.
Northwest Mounted Police.
507 Shelton & Co., furniture.
515 Boak, A. A., & Co., insurance.
517 Caple, Norman & Co., stationers.
519 Hamersley, A. St. G., city solicitor.
519 Bushnell, J. H., surveyor.
Alexander, H. O., barrister.
Cowan & Shaw, barristers.
Mahon, McFarlane & Mahon, Ltd.
Thain, Capt.
Westcott, Robert.
Macpherson, Mrs.
521 Tisdall, Chas. E., guns.
523 Rankin, John S., auctioneer.
Rankin & Thynne, brokers.
Thynne, A. G., mfg. agt.

Seymour intersects.

601 Seymour, J. R., drugs.
603 Fergusson, J. C., London & B. C. Alliance.
Lefevre & Weld, physicians.
Board of Trade.
Diplock, A. B., mining broker.
Wickenden, C. O., architect.
Copeland, W. S., solicitor.
Auer Light Co.
Gartshore, Alex. L.
Rowland, C. F.
603 New Westminster & Burrard Inlet Telephone Co., Ltd.
603 Wood, J. G. C., stationer.
605 Page, Ponsford Bros., clothing.
607 Banfield, J. J., ins.
607 Breeze, J. D., ins. agt.
607 Holland, T. W., agt. Dom. Building & L.
Littleton, Thos. A., watchmaker.
609 Barsby, F. W., tobacconist.
609 Morden, Wm., & Co., real estate.
611 Benwell, J. O., mining broker.
Goodman, Alfred Ed., Victoria Colonist.
DeBeck, Geo. W., mining.
Willis, G. W., mining.
613 Vancouver Gas Co.
617 Lucas, W. H., barber.
623 Calland, T. H., real estate.

623 Municipality of South Vancouver.
623 Macfarlane & Co., mining brokers.
625 Rhodes, Harry, broker.
625 Federal Life Ass. Co.
625 Tompkins, B. L., printer.
625 Westerlund, Olaf, capt.
627 Crickmay Bros., customs brokers.
627 York County Loan and Savings Co.

Granville intersects.

716 Mortimer, J. G., plumber.

Howe intersects.

824 Salisbury, W. F.,

Hornby intersects

836 Harvie, H. J.
900 Moodey, Geo., butcher.
924 Townley, J. D., C.P.R.
Vancouver Club, A. W. Holmes sec.

South side.

10 Mutrie & Brown, real estate.
Foot, H. J., parcel delivery.
24 Huhamel, Frank.
24 Carmichael, J. A.
12 Hicks, Adam, of Hicks Bros.
24 Gibson, Alex., blacksmith.
Cowley, Alex., painter.
42 Mitchell, G. T.
Brackman & Ker, flour and feed.
44 Prior, E. G., & Co., Ltd., farm imp.
Edward Langley mgr.
62 Hardy, Geo., express.
64 McRae & Hall, blacksmiths.

Abbott intersects.

Province, the Daily and Weekly.
Walter C. Nichol, editor.
Province Publishing Co., Ltd. Ly.
Ian Coltart, managing director.
Cocking, C., bicycle dealer.
154 Barr & Anderson, plumbers.
Wiegand, Charles, furniture.
172 Rose, M. S., plumber.

Cambie intersects.

Court house.

**Supreme court.**

**Hon. Paulus Aemilus Irving, judge.**
**Albert Edward Beck, registrar.**

**County court.**

**His honor Wm. Norman Bole, judge.**
**Albert Edward Beck, registrar.**

**Sheriffs office.**

**James D. Hall, sheriff.**
**Thos. Shirley, dept. sheriff.**

**Provincial police.**

**Colin S. Campbell, constable.**

**Timber inspector.**

**R. J. Skinner, inspector.**

**Assessor and collector.**

**James D. Byrne.**

**Land registry office.**

**T. O. Townley, registrar.**

**Official stenographer.**

**Fletcroft Evans.**

Hamilton intersects.

302 Imperial Bank, A. Jukes, manager.
304 Ceperley, Mackenzie & Rounsfell, Ltd.
330 Bell & Flett, tinsmiths.
334 Field, Florence, emp. agency.
Carter, Thos., machine agt.
LaPoint, W. J., express.
336 Rogers, Jonathan, painter.
342 British Columbia Land & Investment Agency, Ltd.
346 Ward, Robt., & Co., Ltd.
346 Moodyville Land & Sawmill co.

Homer intersects.

416 Hodgson, A., painter.
416½ Tuff, Mrs.
416½ McKay, Angus.
418 Purdy, R., & Co., real estate.
Bank of British Columbia, Wm. Murray, manager.

Richards intersects.

500 Merchants Bank of Halifax.
504 Mortimer Bros., tailors.
504 Metropolitan Cigar Co.
510 Mining Exchange saloon.
514 Skinner, James A., & Co., crockery
518 Pyke, Joseph Alex., boots & shoes.
520 Dominion Express Co.
534 Thompson, W. E., real estate.
534 Robertson & Co., brokers.
534 Falkner, G. S., ins. agt.
536 Clarkson, Cross & Helliwell, acct.
536 Tupper, Peters & Gilmour, barristers.
536 Dun, R. G., & Co., mercantile agcy
536 Hope, Gravely & Co., insurance.
536 Chaldicott, F. M., solicitor.
538 Bennett, C. C., broker.
538 Innes, Richard & Akroyd.
538 F. C. Innec Co., Ltd.
544 St. George's Club.
542 Weeks & Robson, liquors.

Seymour intersects.

612 McGregor, D. C., ins. agt.

614 Mason Bros., dentists.
614 Dalton, W. T., architect.
614 The British Columbia Agency Ltd.
622 The Molsons bank.
Herbert Lockwood, manager.
624 Bowman, Alex., agt.
Bond, Mrs.
Sharpe, James R.
Whitlow, T. H.
Young, J. D.
Tiber, Miss Mary.
Trueman, T. H.
King, James.
Wilzinski, Mark, optician.
626 Robinson, M., tailor.
622 Leland hotel, Wm. Hamilton, prop.
632 Reed, John, drugs.
Blackson, S., tobacconist.

Granville intersects.

725 Cattell, E., upholster.
Aiery, A., carpenter.
Wootton, T. H., expressman.

Howe intersects.

801 Marpole, R., gen. supt. C.P.R.
815 Ferguson, A. G.

HAWKS AVENUE, from Burrard Inlet to False Creek.

Alexander intersects.
Powell intersects.
Keitly intersects.
Cordova E. intersects.
Hastings E. intersects.

HEATLEY AVE., from Railway Track to Grove Crescent.

Numbered from 100.

Armstrong & Morrison, pipe works.

Alexander intersects.

109 Turner, Tony, carpt.
108 Richardson, A. B.
110 Prentice, Janet, wid.

Powell intersects.
Cordova E. intersects.
Hastings East intersects.
Princess intersects.
Keefer intersects.
Harris intersects.

729 Elliott, —

Barnard intersects.

820 Ashworth, Wm. Samuel, mail carrier.

822 Hornsby, Charles, engineer.

Prior intersects.
Grove Crescent ends.

HELMCKEN, from Homer to Burrard.

526 Des Rosiers, Magloire, plumber.
528 Gainsford, Capt. J.

Howe intersects.

1107 Hoffmeister, R., electrician.

HOMER, from Cordova to Drake.

Numbered from 300.

East Side.

312 O. K. Cigar factory, D. Rabbik, prop.
314 Globe Sign Works, Thos. Sharp.
316 Thomson Bros., printers.
320 Tompkins, B. C., sample room.
330 Parr & Fee, architects.
Calley, Alex., broker.
Mackechnie, L. R., physician.
Jackson, C. A., dentist.

Hastings West intersects.

Sun Life Ass. Co., C. S. V. Branch, mgr.
Canada Life Ass. Co., G. A. Lett, agent.
Colcutt, J., & Co., liquors.
The World Printing & Pub. Co., J. C. McLagan, mgr.

Pender intersects.

520 The Victoria, Miss Collins.
520 Hanna, J. J., undertaker.
522 Evans, Daniel, tailor.
524 Romang, Joreah.
526 McLeod, Malcolm, harbor master.
528 O. C. C.
528 Smith J. McKay.
530 Raleigh, James, carpenter.
532 Layfield, H. H.
534 Edgeth, H.

Dunsmuir intersects.

606 Clark, W. A., tea dealer.
620 Douglas, D. F., broker.
624 Ostrom, Arthur, engineer.
626 Iliff, Albert E., engineer.
628 Stacey, A. R., bookpr.
Smith, J. McKay.
630 Pilling, Mrs., widow.
640 Wilson, W. H., bookpr.
642 Macpherson, Samuel, tailor.
644 Robinson, R., clerk.

Georgia intersects.

706 Hill, Joseph, plasterer.
712 Neelands, T. F., alderman.
720 McDonald, F. E., cab driver.
722 Ward, J., C.P.R.
772 St. Arnaud, Ed., contractor.
776 Cabins.

Robson intersects.

804 Jeffers, John, con. El. Ry.
810 Hogg, Wm., C. P. R.
812 Sinclair, W. D., druggist.

West side.

Hastings intersects.
439 The Ellesmere, Mrs. L. Welsh.

Pender intersects

521 Eby, Rev. C. S.
524 Burwell, H. M., C. E.
529 Eaton, H. E., tel operator.
531 Reynolds, James, musician.
533 DesRoches, Mme.
535 Foxley, Mrs., widow.
536 Anderson, Chas., barber.
537 Dixon, Geo., engineer.
538 Robinson, D. M., teacher.
539 Whitworth, E., engineer.
540 Bayne, Louis.
542 Cornish, J. C., Sgt. Major.
Homer Street Methodist church, Rev. C. E. Eby, pastor.

Dunsmuir intersects.

611 Dickinson, Willard, logger.
613 Campbell, Pat. H.
615 Allen, W. H.
617 Sands, Harold.
619 Fader, S., butcher.
627 Davidson, F. J., butcher.
629 Moffatt, J. J., miner.
631 Parkinson, Joseph, mill hand.
633 Sherlock, H. W., agent.

Georgia intersects.

717 Cawley, Mrs., widow.
719 Harris, W. J., customs officer.
721 Clark, H. C., Clark & Stuart.
723 Scoullar, E. Sayre, tinner.
725 Whalen, John, bookpr.
727 Gray, P. C., traveller.
729 McSorley, H., painter.
731 Russell, James, engineer.
733 Tyson, John, plasterer.

Robson intersects.

805 Marshall, T., plumber.
809 Cosman, G. C., sen., plumber.
811 Knowdell, Chas., carpenter.
813 McKeown, John, policeman.
829 Wilson, Fred. P., traveller.
847 Sterling, W.
857 Robertson, R., merchant.
899 Lee Chong, laundry.

Smith intersects.

915 Veitch, Thos., teamster.
917 Larson, E., tailor.
919 Robertson, Robert, stone cutter.
925 Coughlin, Mrs. Isabel, widow.
927 Tubbs, F. D., carpenter.

Nelson ends.

1001 Slater, Harvey, sawyer.
1013 McCabe, Robt. A., filer.
1015 Coir, Wm., C.P.R.
Rear 1015 Lawrence, Clarence, boat builder.

Helmcken ends.

1107 B. C. Fruit Canning & Coffee Co., Walter Taylor, mgr.
1117 Smith, John, laborer.
1125 Fulcher, H., cooper.
1129 Whitty, Wm., tinner.
1131 Dennis, E. P., boat builder.

Davie ends.

1205 Curran, James.
1207 Nesbitt, Geo., blacksmith.
1209 Lawson, John, carpenter.
1211 Mahoney, Mrs. Neil.
1215 Rumble, John, stone cutter.
1231 Glover, John S., druggist.
Rear 1231 Wilson, A., laborer.
" 1231 Young, Alex., carpenter.
" 1231 Gow, Stewart, C. P. R.
1235 Larson, —, stone cutter.
1237 Lloyd, Jas. W., C. P. R.

Drake intersects.

HORNBY, from Burrard Inlet to Pacific.

Numbered from 400.

Hastings intersects.
Pender intersects.

513 Harris, H., bookkeeper.
515 Watson, James, engineer.
517 McEwan, Mrs. Neil, widow.
519 McDonald.
520 Storey, Mrs.
521 Watson, Eugene, contractor.
523 Cowderoy, J. J., agent.
525 Bushong, Iron, electrician.
530 Stevens, Mrs. A., widow.
532 Williams, S. H., steward.

539 Powell, Ben.

Dunsmuir intersects.

614 Marsden, Henry, butcher.
615 Mansfield, Henry Wm., verger.
617 Fraser, F., real estate.
617½ Cook, F., bricklayer.
618 Rose's stables.
619 Quigley, T. M., C. P. R.
621 Kelly, Robt., merchant.
622 Boultbee, John, barrister.
625 Lees, D. Todd.
631 Aitken, Robt., agent.
633 Bessell, G. A., adv agent.

Georgia intersects.

751 DeBeck, G. W., broker.
761 Boultbee, F. W., accountant.
765 Haddon, Thos.
781 Winch, R. V., Winch & Bower.
795 Collins, Henry, merchant.

Robson intersects.

800 Smith, P. M., agent.
804 Richardson, Wesley, dentist.
806 Johnston, B. B., agent.
808 Smith, —.
809 Risteen, G. F., conductor C. P. R.
810 McGregor, J. M., accountant.
811 Banfield, J. J., broker.
812 Mansell, C. B., dentist.
813 Gross, F. D., of Gross & McNeil.
814 McDonald, Andrew, C. P. R.
816 Walker, T. W., steward.
817 Bray, T. E., joiner.
818 Armstrong, W. L., sawyer.
820 Pidgeon, the Misses, dressmakers.
821 Copp, Capt. W. H.
825 Waterfall, Arthur, farmer.
826 Dickinson, John.
828 Johnstone, John, accountant.
830 Schofield, Fred. J., U. S. vice-consul.
838 Vick, G. H. A., steward.
861 Fraser, Miss M. M.
866 Creelman, H., loco engineer.
871 Pybus, Capt. Empress of India.
873 Benwell, J. O., broker.
877 Duchesney, E. J., C. P. R.

Smithe intersects.

901 Young, E. G., contractor.
906 Diamond, Mrs., widow.
915 Stout, J. P., wood dealer.
917 Cuthbertson, T. B., clerk.
919 Smirl, T. W., foreman.
920 Dowling, Frank H., C. P. R.
921 McCraney, Wm.
922 Russell, J. F., bookkeeper.
925 Stuart, Lieut. J. Duff.
927 Stirrett, F. Grier, manager.
932 Mitchell, F. W.
935 Kay, J., engineer.
937 McDonald, W. S., contractor.
941 Mitchell, W. C., C. E.
947 Stewart, Harliburtis, clerk.
951 Garvey, A. E., electrician.
955 Findlay, Frand.
957 Smith, T. A.

Nelson intersects.

West End school, T. A. McGarrigle, principal.
1006 Farrell, W. T., carpenter.
1008 Heard, Thos., engineer.
1010 Morrow, Geo. W., bookkeeper.
1012 Munro, Daniel, tallyman.
1022 Black, A. P., Ry. mail clerk.
1024 Martin, Fred. R., clerk.
1026 Moore, Hugh G., stenographer.
1028 Sem, R. G., clerk.
1038 Franks, —, baker.
1042 Devlin, Joseph, harness maker.
1044 De Silva, Wm., master marine.

Helmcken intersects.

1101 Millard, E. J., Dom. Exp.
1103 Ashworth, C. B., engineer.
1107 Mowat, Arch., grocer.
1107½ Harris, David G.
1110 Walker, W. G.
1114 Miller, T. S., dairyman.
1116 Aubrey ,Geo., bookkeeper.
1118 Lee, Harry, manager.
1118 Mills, Mrs. widow.
1152 Langlois, J. D., clerk.
1157 Gondron, Madame, widow.
1170 Cunningham, Jas., longshoreman.

Davie intersects.

1212 Westwood, A. M, broker.
1213 Campbell, D. W., contractor.
1214 Masters, Thomas, carpenter.
St. Paul's church, Rev. J. H. Underhill, rector.
1226 Tranes, Geo. B., bookkeeper.
1227 Hay, George C., builder.
1231 Bocur, J. F., gardener.
1235 Cook, W. F., carpenter.
1236 Howard, Harry, C. P. R.
1237 Menzie, Edmund, engineer.

Drake intersects.

1306 Harmer, F. H., carpenter.
1307 Perrault, Napoleon, stone cutter.
1308 Menchen, Aaron, C. P. R.
1309 Peck, E. J., machinist.
1310 Olsen, Oles, loco foreman.
1313 Dickie, R. A., mason.
1314 Little, Mark, copper smith.
1315 Blake, Joseph, wharfinger.
1318 Manning, —.
1319 McCartney, Hugh, expressman.

1320 Tully, James, laborer.
1321 Watson, Robt., stone cutter.
1323 Angus, Clifford, ship carpenter.
1326 Hay, James, stone mason.
1327 Bosomworth, C. F., broker.
1328 Clarke, Fred., C. P. R.
1329 Lovett, Robt., loco foreman.
1330 Findlay, Peter P., carpenter.
1333 Strange, Chas.
1334 Eaton, A. S., carpenter.
1336 Leslie, Geo., plasterer.

HOWE, from Cordova to Pacific.

Numbered from 400.

east side.

Lefevre, J. M., physician.
310 Holt, Frank, carpenter.

Hastings intersects.

Pender intersects.

504 Robert, J., painter.
518 Stuart, E. M.
520 Spillman, E., painter.
522 Clegg, Arthur, fireman.
528 Waller, Mrs. E. widow.
530 Barker, Chas. F., clerk.

Dunsmuir intersects.

610 Fonseca, Mrs. J. W., widow.

Georgia intersects.

Robson intersects.

804 Gold, Mrs. E.
808 Findlay, H. W.
812 McLean, Mrs. M. A., widow.
816 Kirby, Halder, M. D.,
818 Alexander, Geo.
820 Haywood, W. D.
830 Munn, L. D.
832 Robinson, Louis, tailor.

Smithe intersects.

906 Brown, John.
912 Swift, F. L., C. P. R.
914 Ogle, E. W.
916 Dawson, G. W.

Nelson intersects.

1000 Tepoorten, J. A., traveller.

Helmcken intersects.

Davie intersects.

1212 Hall, Mrs. J.
1218 Jay, J. T. W., painter.
1220 Cosgrove, Robt., laborer.

Drake intersects.

1300 Jarvis, C. E., agent.
1306 Jackson, O., city grocery.
1308 Johnson, Peter, C. P. R.
1312 Hutton, Geo., customs.
1316 Hunt, Edward, carpenter.
1318 Peck, Haliburton, ship carpenter.
1322 Mundon, Henry, boat builder.
1324 Murray, Colin, blacksmith.
1326 Smith, Joseph, laborer.

Pacific intersects.
Beach avenue intersects.

West side.

509 Stone, L. W., mgr Singer Machine Co.
509½ Slater, Horace, billiard maker.
Nelson, Robt., miner.
511 Vermilyea, John C., agent.
513 Coe, Wm., packer.
515 Ward, Wm.
521 Filley, Mrs. S. T.
525 Holmes, S. H.
527 Bishop, J. C.
529 Apenes, R. A.
533 Heard, Robt., butcher.
535 Boston, Frank, C. P. R.
541 Clements, Mrs. John, widow.

Dunsmuir intersectes.

Badminton hotel, John Creeden mgr.
613 Taggart, F. S.
617 Bonner, J. T., bartender.
619 Rose, M. S., plumber.
621 Fewster, Howard.
623 May, John, Dom Exp.
699 East India Tea Co., W. M. Holmes, prop.

Georgia intersects.

Robson intersects.

803 Carroll, J. T., M. D.
805 Fowler, Richard, machinist.
809 Byrne, J. D.
811 Taylor, Capt. G. C.
813 Talcott, E. W., bartender.
815 Fowler, James, marine engineer.
817 Schater, James, C. P. R.
819 Berry, H. A., Van. T. & D. Co.
821 Grant, Alex.
823 Stewart, D. M., steam laundry.
825 Howard, B. C. I. W.
827 Hicks, W. G.
829 Roach, James, exp messenger.
831 Stewart, J. B., bookkeeper.
833 Beveridge, James, traveller.

**Smithe intersects.**

907 Linn Mary John, widow.
909 Hemlaw, Harry, agent.
911 Fritle, G. E.
913 Dunn, Alex., conductor C. P. R.
917 Marie, Madam, dressmaker.
919 King, A. N. C., accountant.
921 Brown, R., ship builder.
931 Schooley, C. A.
935 Olmstead, Oscar, carpenter.

Nelson intersects.

1009 McLaughlan, Mrs. Daniel, widow.
1011 Feldman, J., traveller.
1013 Waite, Daniel, builder.
1015 Fraser, W. M., C. P. R.
1025 Phelp, Alex., agent.
1027 McKissock, Wm., ship builder.
1029 Wallace, Joseph, janitor.
1041 Thompson, Herman, C. P. R.
1031 Gamble, J. E., carpenter.
1043 Johnston, Mrs. E.
1045 Barday, W. G., blacksmith.
1047 Robertson, Alex., bookkeeper.

Helmcken intersects.

1161 Taylor, W. A., carpenter.

Davie intersects.

1203 Lee, Joel S.
1213 Bodley, W. S., painter.
1231 Powell, James W., laborer.
1233 Newman, A. G., milkman.
1235 Snell, Geo., longshoreman.

Drake intersects.

1303 Sperring, J., longshoreman.
1305 O'Connor, P., contractor.
1307 Moore, Capt. Chas. mariner.
1317 Canning, John, stationer.
1321 Yerex, I. A.
1325 Dolan, P. J., blacksmith.
1327 Wood, Mrs. B.
1329 Milner, Fred., butcher.
1331 Cawker, R., driver.
1333 Dunn, James, C.P.R.
1335 Dodd, John, machinist.
1339 Campbell, J. W., fireman.

**JACKSON AVE., from Railway to Grove Crescent.**

Numbered from 1.

**Alexander intersects.**
**Powell intersects.**

290 Wright, Walter, B. C. S. R.

Cordova E. intersects.

302 Morris, A. F., reporter.
304 Douglas, James, laborer.
306 Dawe, Albert, Captain.
314 McKie, John.

**Hastings intersects.**

405 Reed, Wm., cigar maker.

**Princess intersects.**

525 Jackson ave., Baptist church.

**Keefer intersects.**

**Harris intersects.**

740 Hortin, Arthur, emp C. P. R. hotel.

**Barnard intersects.**

865 Hortin, Arthur, C. P. R.

**Prior intersects.**

925 Wild, S. A., driver.
929 Tambunina, Frank, laborer.

**Grove Crescent begins.**

**JERVIS, from Burrard Inlet to English Bay.**

Numbered from 300.

Pender intersects.
Melville ends.

621 McQuarrie, A., clerk.
626 Sands, Mrs. M. K., widow school.

**Georgia intersects.**

720 Abbott, H.
721 Harvey, W. Pellew, assayer.

**Alberni intersects.**

731 Ferguson, R. C., mgr R. C. P. M.
732 McIntyre.
737 McGregor, G. C., traveller.
738 Jarrett, S. N., foreman.

**Robson intersects.**
**Haro intersects.**
**Barclay intersects.**
**Nelson intersects.**

Farrell, Wm., manager.

**Comox intersects.**
**Pendrell intersects.**
**Davie intersects.**
**Burnaby intersects.**
**Harwood intersects.**

**KEEFER, from False Creek to Boundary ave.**

Numbered from 100.

north side.

119 The Hill Syrup Co.
131 Holland, Alex.
199 Hooper, W. H., bricklayer.

Westminster ave. intersects.

221 Wilson, T. H., physician.
221 Dempsey, H. A., Mrs.
227 Currell, John, saw filer.
227 Currell, Joseph.
235 Purdy, Harry, brakeman C. P. R.
241 Mitchell, El. Ry.
245 McKay, Geo., expressman.
257 Parker, C. G., hack driver.
261 Johnston, R. J.
263 Frost, Nathan, bookkeeper.

Gore ave. intersects.

307 Smith, Mrs. Kenneth, bdg house.
309 Ingram, Robt., teamster.
311 Pare, Mrs. A.
315 Edwards.
315 Rongier, J .J., dyer.
317 Myers, P., logger.
319 Weirs, Thos., longshoreman.
321 Groves, Nicholas, H. S. M.
325 Hardy, Geo., express.

Dunlevy ave. intersects.

401 Kearsley, F., sign painter.
405 Johnston, J. H.
409 Davis, B., caretaker.
411 Payne, Walter.
413 Weatherdale, Robt., logger.
415 McCracken, R. B., clerk.
421 Crow, Joseph.
432 Longham, Thos., B. C. Cattle Co.

Jackson ave. intersects.

East End school.
547 Fulthorp, —, Gas Co.
549 McAlister, carpenter.
551 Adams, Geo.
555 Howie, Fred., El. Ry.

Carl ave. intersects.
Heatley avenue intersects.

755 Howie, Wm., teamster.
757 Greenway, B. C. I. W.
759 Copeland, B. C. I. W.
711 Marsh.
567 Hancock.

711 Bowsman.
715 Fowler, C. M., H. S. M.
723 Plews, Mrs. J.
737 Caldwell, J., carpenter.
741 Doig, Wm., C. P. R. freight shed.

Hawks avenue (not opened.)

813 Lewis, Henry L., pipe layer.
825 Andrews, B., baker.
827 Barry, Michael.
837 McLellan, Hugh, accountant.
843 Chase, Geo. M., carpenter.
851 McLean, David, carpenter.
887 McKenzie, John K., bridge carpt.

Campbell avenue intersects.

1025 Lewis, H. S. M.

South side.

Gas Works.
Thomas, W., mgr gas works.
202 Robertson, Wm. John.
200 Trudgeon, Israel, shoemaker.
216 Sunley, Geo., laborer.
218 Kemp, John, undertaker.
218 Mills, Wm., longshoreman.
222 Hicks, Thos., of Hicks market.
228 McIntosh, Dan., police.
232 Park, C. C., police.
232 McIntosh, D. D., police.
240 Gallowany, Edwin, stationary.
244 Carnahan, James.
244 Hilliard, Charles.
264 Taggart, W. J., blacksmith.

Gore avenue intersects.

300 Stewart, James, water inspector.
302 Campbell, D. K., contractor.
306 Horn, Wm., contractor.
316 Snell, Daniel, engineer.
316 Roberts, M., longshoreman.
318 Mould, Emile Mrs.

Dunvevy avenue intersects.

408 Whiteside, Mrs. M., widow, John.
412 Stranbe, V. J.
414 Cook, W. S., Avenue hotel.
416 James, T. J.
418 Franklin, J. J.
426 Haris, R. A., carpenter.

Jackson avenue intersects.
Carl avenue intersects.
Heatley avenue intersects.

708 Wood.
708 Hewton.
710 Smith, T. S., engineer.
712 Bailey, B., carpenter.
742 Monk, Frank, carpenter.
718 Brown, W. T., laborer.
750 Webster, Frank L., R. C. P. M.
756 Burdick, A. D., carpenter.

790 Crombie, J. G., accountant.
792 Cook, J. V., H. S. M.

Hawkes ave. intersects.

800 Maynard, Geo., carpenter.

Campbell avenue.

914 Barnard, John.
926 Brown, Charles, B. C. I. W.
926 Mitchelson, Wm., laborer.

Raymur ave. intersects.

1018 Robinson, Archie, market clerk.
1024 Aitchinson, Wm., engineer.

LANSDOWNE AVE., from Dufferin to Scotia (Mount Pleasant.)

Numbered from 1.

65 May, W. H., butcher.
66 Watson, James, carpenter.
135 Croston, T. B., C. P. R.
137 Clarke, J. G., mechanic.

Westminster avenue intersects.

31 Lenfesty, G. F., El. Ry.
40 Errington, James, sawyer.
60 Harris, Fred., C. P. R.
68 McConnell, James, sawyer.
72 Montgomery, Hector, C. P. R.
99 McLean, A. D., butcher.
Field, Johnson J. V., broker.

LORNE, from Westminster ave. to Dufferin (Mount Pleasant.)

Numbered from 1.

Westminster avenue.

Ontario intersects.

Nicholls, Sam., fisherman.
Burfitt, T., boat builder.

Quebec intersects.

133 Brunt, R., El. Ry.

Phillips, —.
98 Ritchie, Geo., carpenter.

Manitoba intersects.

114 Cawley, Francis, painter.
115 Gosse, John, mate.
123 Ludlow, Richard, farmer.

Columbia avenue.

MANITOBA, Mount Pleasant.

2451 Butchart, David, carpenter.

11th avenue intersects.

Clark, John, carpenter.

12th avenue intersects.

MARKET ALLEY, from Columbia ave. east.

Calwell, H., horseshoer.
116 McClelland, Mrs. R. B.
118 Miller, Blanch.
Wilson, Miss Hattie.
120 Taylor, May.

MELVILLE, from Burrard to Jervis.

Numbered from 1000.

South Side.

1016 Fagan, W. L., tax collector.
1022 McNeill, Mrs.
1028 Edwards, E. W.
1030 Anderson, R. A., of Anderson & Archer.
Grant, Robt.

Thurlow intersects.

1106 Simpson, Theodore.
1112 Godfrey, T. B., merchant.
1114 Irving, Hon. P. A. E., judge sup. court.
1134 Lang, James J.
1128 Hayes, H. Z.
1136 McFeely, E. J., merchant.
1174 Aconley, Wm., con., C.P.R.

Bute intersects.

1220 Nickson, J. J.
1224 Mitchell, V. W., merchant.
1226 McPhail, J. R.

Jervis intersects.

1322 Knowler, W. E., of Knowler & Macaulay.
1328 Seaton, Mrs. H. F.
1334 Trorey, Geo. E., jeweller.

Pender intersects.

North Side.

1019 Stevens, A. E., C.P.R.
1021 Kern, M.
1027 Lecappellain, J. O.
1033 Devlin, J. D., of Scott & Devlin.
1037 Clements, Mrs. A., widow.

Thurlow intersects.

1119 Macfarlane, J. E. W., mgr. B.C.I. Wks.
1129 Gardiner, W. H., C.P.R.
1131 Whitmayer, Wm., engineer.
1135 Freimuth, A. P., bandmaster.
1139 McKenzie, H., of Ceperley, McK. & Rounsfell.
1143 Nelson, Chas., druggist.
1149 Martin, Robt., merchant.

NELSON, from Homer to Stanley Park.

Numbered from 400.

Richard intersects.
Seymour intersects.
Granville intersects.

730 Bonner, John.

Howe intersects.

855 Burnett, R. T., carpenter.
861 Sandell, A. N.

Hornby intersects.
Burrard intersects.

1002 McIntyre, D., lumberman.
1006 Ponsford, Harold.
1011 Muir, A., bookpr.
1013 Bradwick, Albert.
1016 McKinnon, A. F.
1020 McLeod, Alex., carpenter.
1021 Ives, Arthur, porter.
1022 Cameron, Allan, sawmill.
1025 Caple, Norman.
1030 Sampson, W. M. C., accountant.
1034 Tanner, Chas., agent.
1035 Cook, E., contractor.
1039 Gilmore, Hugh B., C.P.R.
1038 Rabjohns, Levi, machinist.
1040 McKenzie, Duke, loco engineer.
1042 Bowser, J. W., barister.

Thurlow intersects.

1104 Hancox, J., carpenter.
1109 Hall, J. Z., real estate.
1110 Fraser, Alex., tel. operator.
1120 Kerfoot, W. J., of J. K. & Co.
1121 Warren, H. B., C.E.
1123 Baker, Ed., traveller.
1126 Holman, H. G., master mariner.
1130 Dalton, John R., agent.
1185 Clark, Charles, merchant.

Bute intersects.

1235 Hewitt, E., builder.
1235 Evans, P. W., of E., C. & E.
1270 Macdonnell, D. J., barrister.

Jervis intersects.

1360 Trythall, W. J., printer.
1397 Crowder, J. S., of C. & P.

Broughton intersects.
Nicola intersects.
Cardero intersects.
Bidwell intersects.
Denman intersects.
Gilford intersects.
Chilco intersects.

NICOLA, from Burrard Inlet to Beach ave.

Numbered from 500.

Pender ends.
Georgia intersects.

Byron-Johnson, R., agent.
715 Raynor, J.
721 Mellon, Capt. H. A.

Alberni intersects.

742 Griffith, A. F.
746 McCormack, W. E., traveller.
752 Dougall, Mrs. E. F., widow.

Robson intersects.

814 Newton, H. J., H.S.M.
818 Pigott, Mrs.

Haro intersects.

911 Warren, Victor M., clerk.

Barclay intersects.
Nelson intersects.
Comox intersects.
Pendrill intersects.
Davie intersects.

Godfrey, W., mgr. Bank B.N.A.

Burnaby intersects.

Beach avenue intersects.

NINTH AVE., from Vine to Prince Edward, Mount Pleasant.

Numbered from 1 .

Westminster avenue intersects.

Gerrard, A., carpenter.
Green, Rev. A. E.

Westminster road intersects.
Sophia intersects.

165 Townley, R.
Foote, H. J., expressman.
Wilcox, James, El. Ry.
Jamieson, principal.
Mount Pleasant school, G. W.
Lawrence, W. C., manager.

Prince Edward intersects.

Kilby, Geo., carpenter.
Townley, James.
Bates, Alex., lab.
Blackburn, J. F., painter.
Whitman, M.,
450 Gaskell, Wm., carpenter.
475 Gaskell, Geo., bookpr.
500 Lilley, John, C.P.R.
578 Connacher, Robert, contractor.

Caroline intersects.

605 Johnson, James.
625 Price, Hedley B., carpenter.
635 Sykes, Arthur, carpenter.
653 Clark, G. C., teamster.
Harten, John, fireman.
Thompson, W. A., florist .
Main, Chas., milhand.

A kell, Miss A., dressmaker.
72 Tidy, Thos., No. 3 fire hall.
Mt. Pleasant Fire Hall, No. 3, Jas. A. Moran, capt.
Chinese laundry.

Quebec intersects.

179 Cartwright, Wm., longshoreman.
181 McNeill, Mrs. M. J., widow.
111 Newcombe, Rev. H. C.
114 Beattie, James, miner.
192 Mills, Richard, merchant.

Ontario intersects.

233 Newitt, Thos., driver.
237 Kemp, W. A., ship carpenter.
241 Dougan, J. B., logger.
253 Davis, — painter.

Manitoba intersects.

310 Peterson, Axel, jeweller.
Esson, D. C., logger.
330 Purdy, R., agent.
327 Massey, Francis, miner.
364 Crawford, Joseph, lab.

Columbia intersects.

470 Snider, A. B., milkman.
Perkins, Winter, machinest.

ONTARIO, from Front to 15th ave.

Numbered from 1000.

Dufferin intersects.
Lorne intersects.
5th ave. intersects.
6th ave. intersects.
7th ave. intersects.
8th ave. intersects.

McLean, D. M., miner.

9th ave. intersects.

2302 Kemp, W. B., marine engineer.
Blair, W. T.
Thurston, Wm., merchant.

10th ave. intersects.

2590 Hatch, James H., tinner.

11th ave. intersects.

2611 Harris, Dan.
2690 Ogilvie, Robt. A., clerk.

12 h ave. intersects.

Wiegand, Chas., furniture.
Guners, John, carpenter.

13th ave. intersects.
14th ave. intersects.
15th ave. intersects.

PACIFIC, from Richards to Jarvis.

Numbered from 500.

Richards intersects.

509 Anderson, Robt., carpenter.
513 Jewett, W. Geo.
517 Sills, Thos., C.P.R.
521 Simpson, J. H., bokpr.
525 King, Duncan.

Hornby intersects.

1 Sharp, Thos., sign writer.
2 Vance, P. V.
3 Eaton, Frank, clk. C.P.R.
4 Saunders, Henry John, accountant.

Burrard intersects.

PARK AVE., from Prior to Westminster ave., runs parallel with Westminster ave.

Numbered from 900.

Westminster ave. intersects.

904 Harvey, Joseph, seaman.
918 Smith, T. W., carpt.
922 Sepenar, Frank, lab.
926 Conns, Charles, lab.
926 Shaw, — lab.
930 Ellison, James, lab.
938 Nunamaker, Byron.
940 Robertson, Wm., carpenter.
942 Martinson, R., C.P.R. wharf.
944 Costello, John, C.P.R. wharf.
950 Owen, P., lab.
952 Delman, Peter, stone cutter.
956 Hill, Geo.

PENDER, from C. P. R. track to Nicola.

Numbered from 1.

North side.

21 Carmichael, James.
McLennan, McFeely & Co., tinsmith shop.
21 Izen, Jacob.
29 Cawker, S., teamster.
29 Silverthorne, Herbert.
43 Murray, Colin, blacksmith.
45 Batty, John.
49 Gore, Rechab.

Abbott ends.

Drill shed.
111 La Branche Napoleon agt.

Beatty begins.

Cabins.
Room 3 Robson, J.
" 4 Herbert, Victor.
" 5 Domann, Harry.
" 6 Fowler, J., miner.
" 7 Wilson, Griss.
" 9 Penny, J., lab.
" 10 Curry, Wm., lab.
" 11 Temperley, R., lab.
" 12 Ballar, Alfred, lab.
" 14 East, Geo., lab.
" 15 Bontiellier, Wm., mechanic.
" 16 Bush, J., stone mason.
" 17 Harrison, Wm., miner.
" 18 Stanchon, Geo. Alex.
" 19 Davies, R. C., lab.
" 20 Gillfillan, Geo., mechanic.
" 21 McAllister, John, mechanic.
" 22 Rankin, John, engineer.

Cambie intersects.
Hamilton intersects.

305 Ryder, Robt., engineer.
307 Ballantyne, D. R. G., contractor.
309 Taplay, express.

Deran, —

Homer intersects.

411 Chinese laundry.
413 Bundy, John, moulder, B.C.I.W.
417 Campbell, Miss M., dressmaker.
418 Morency, Oliver.
418 Green, W. T., lab.
420 Hicks, Joseph, lab.
422 Murrow, A., C.P.R.

Richards intersects.

509 Chinese laundry.
513 Currell, J. W., locksmith.
525 Cunningham, Mrs. L.
525 Griffiths, Bazil, janitor.

Seymour intersects.

605 Delmonico hotel.
607 Clarkson & Mayne, paper hangers.
413 King, Atwell.
615 Leek & Co., heating apparatus.

Granville intersects.

717 Harvey, W. Pellew, assayer.
721 Spillman, E., wall paper and paint.
723 Johnston, O., traveller.
725 Church of England Chinese mission
725 Ross, John, carpenter.
729 Knowdell, Hodgson & Brown, plumbers.
733 Smith, W. C., C.C.R.

Howe intersects.
Hornby intersects.

917 Edmunds, Mrs.

Burrard intersects.

1003 Palace Livery Stables, J. J. Sparrow.
Day, Daniel, dyer.
1035 Smith Bros.
1077 MacNeil, C. B., barrister.

Thurlow intersects.

1101 Bowman, J. R., city editor Province.
1105 Foster, H. O., C.P.R.
1107 Sanderson, Mrs. James.
1111 Dunsted, Frank P., C.P.R.
1123 Howe, J. T., clerk.
1127 Kelly, J. D., mechanic.
1129 French Consulate.

Bute intersects.

1245 Twigge, S. K., agent.

Jervis intersects.

1357 Plunket, O., barrister.
1359 Rounsfell, Frank.
1369 Buntzen, J., mgr. El. Ry.
1373 Brown, E. V., clk. Bk. of Montreal
1379 Robertson, F. M.

Broughton intersects.

1435 Troup, Capt. J. W., C. P. R.
1438 Thynne, A. G., agent.

Nicola intersects.

1515 Dafoe, V. M., boat builder.
1517 Elkins, S., foreman.
1525 Kennedy, R., longshoreman.
1535 Osborne, E., ship carpenter.
1533 Morton, Fred. Chas., painter.
Cooper, James, dry dock.
Payne, H., bricklayer.
Richardson, — city employee.

South side.

Carroll intersects.
Abbott intersects.
Cambie intersects.

Public school.

Hamilton intersects.

306 Wood, A. N.
308 Weaver Mrs. L.

Homer intersects.

412 Hunt, Geo., painter.
414 Pattison, P., tailor.

Richards intersects.

500 Johnson, Miss, confect.
502 Y.M.C.A.
510 Roberts & Co., paper hangers.
512 Peach & Laursen, plumbers.
514 Mackay, R., carpt.
522 Bodnly, W. S. & Co., painters.
524 Anderson, Charles, shoemaker.
524 Hayes, tailor.
526 Beckwith, Christopher.
526 Coupeland, Joseph.
530 Casher, Mary, wid. Charles.

Seymour intersects.

602 Clarence hotel.
612 Ottawa hotel.
618 Adair, Wm. D., shoemaker.

Granville intersects.

Customs House, John M. Bowell, collector.
Inland revenue dept., Joseph E. Miller, collector.
Harbor Master and Port Warden, Malcolm Macleod.
Steamboat Inspector, W. A. Russell
Ry. Mail service, John O. Macleod, supt.
728 Munn & Miller, bicycles.
730 Hawley, John.
732 Thompson, R.
734 Sinclair, Thos., upholsterer.
736 Prefontain, Alex., baker.

Howe intersects.

910 Tierney, Wm., contractor.
914 Dunn, Mrs. P. C., widow.
918 Charleson, D. B., contractor.

Burrard intersects.

1016 Sparrow, J. J.
1032 Treager, H., brewer.
1036 McDowell, H., druggist.
1040 Carter, John.
1044 Wickenden, C. O., architect.
1076 McIntosh, W. A., butcher.

Thurlow intersects.

1120 Tatlow, Capt. R. G.
1128 Gerster, E. F.
1132 Faulkner, S. G., ins. agent.

Bute intersects.

1204 Maitland, R. R., ins. agent.
1222 Leckie, Wm., merchant.
1240 Pace, W. J., accountant.

Jarvis and Mellville intersects.

Broughton intersects.

1400 Rowley, H. H., clk. Bk. of Montreal
1432 Hunt, S. Lucas, solicitor.

PENDRELL, from Burrard to Stanley Park.

Numbered from 1000.

Penchell.
Amberry, —
1078 Squair, W. H., canner.

Thurlow intersects.

1116 Mitchell, John, blacksmith.
1120 Short, B. H., C. P. R.
1128 Paterson, A. J., C. P. R.
1132 Short, B. J., canner.

Bute intersects.

Jarvis Intersects.
Betts, J., mining.
Farrell, Wm.

POWELL, from Carroll to Boundary ave.

Numbered from 1.

South side.

2 Miller, Philip, cook.
2 Sudmin, S.
2 McPhee, Wm., blacksmith.
2 Warwick, John, tailor.
2 McPhee, Andrew, boilermaker.
2 Bowel, Frank, steam fitter.
2 Soule, Capt. W. H., cont. stevedore
12 Dixon, J. C., mfg. agt.
14 Bonner, John, blacksmith.
16 Wilson Bros., whol. grocers.
22 Chinese laundry.
32 McDonald, McKinnon & Co., whl.
34 McConnell & West, sled mfgrs.

Columbia ave. intersects.

102 Oppenheimer Bros., whol. grocers.
128 Anglewood house.
130 Clough, E., second hand goods.
158 Williams, H., waiter.
138 Dominion Steam Laundry.

Westminster ave. intersects.

208 Bourdon, Eli, harness maker.
210 Stevens, A., tobacconist.
210 Ramble, Thos., lab.
210 Thomas, Ed., driver.
210 Grossman, Mrs. Moses, wid.

Gore ave. intersects.

314 Chinese.
318 Goodwin, Arthur, lab.
318 Butterworth, Geo., longshoreman.
318 Harris, James, longshoreman.
320 Japs.
322 Patterson, Frank, miner.
324 Cameron, James M., lab.
328 Wright, Geo., lab.
332 Fitzpatrick, Thos., lab.
344 Green, J. H., lab.
350 Soule, Capt. W. H.

Dunlevy ave. intersects.
Jackson ave. intersects.

528 Robertson, Henry, sail maker.

Carl ave. intersects.

614 McGregor, James.
616 Flanders, Syms, B. C. S. R.
624 Jones, D., miner.
628 Smith, Samuel, boilermaker.

Heatley ave. intersects.

716 Marshall, W. C., livery.
730 Keely Institute.

Hawks ave. intersects.

810 Robinson, James.
814 Adams, Geo., carpt.
818 Price, W. S., clerk.
822 Ashford, Walter, C.P.R.
826 Nelson, A.
828 Dixon, E. C., Bonanza grocery.
832 Murphy, J. R., carpt.
838 Spalding, John.
840 Swinceskee, S. J., lab.
852 Spalding, John, B.C.S.R.

Campbell ave. intersects.

922 McMillan, D., carpt.
936 Hamilton, Albert, miner.

Raymur ave. begins.
Boundary ave.

North side.

11 Randbull, John H., shoemaker.
13 Marshall, Robt., restaurant.
47 Europe hotel.
41 Leonard, G., shoemaker.
49 City hotel.
61 Lefevre, C., clothes cleaned.

Columbia avenue intersects.

101 Campbell, E. H., & Co., crockery.
121 Draper, Thos.
121 Hendry, Wm., engine fitter.
121 Brown, W. B., butcher.
121 Brooks, Geo.
121 Foster, Thos.
121 Hardman, Geo.
Police station.
J. M. Stewart, chief police.

Westminster avenue intersects.

207 Hewston, Mrs.
209 Edwards, Wm., B.C.S.R.
211 Sutherland, H. H., painter.
213 Minack, S., butcher.

Gore avenue intersects.

311 Fraser, Colin, engineer.
323 McLennan, John.
339 McLean, A., contractor.

Dunlevy avenue intersects.

401 Secord hotel.
411 Brown, Alexander.
413 McCarthy, John, stevedore.
419 Russ house.
427 Japs.
431 Martinson, C., boilermaker.
439 McDonald, J. B.
439 Japanese Mission.
441 Cassidy, T., grocer.

Jackson avenue intersects.

509 Clendenning, John.
511 Conner, Mrs.
513 McCartney, Alan E.
517 Sproston, Fred., moulder.
527 Bjerre, Capt. B. J.
531 Fraser, Norman, teamster.
533 Welling, Wm., lab.

Carl avenue intersects.

601 Meek, G. E., grocer.
607 Mitchell, J. A., H.S.M.
609 Lamon, Alex., lab.
609 Murray, Wm., fisherman.
609 McKenzie, Wm., engineer.
613 Marler, Geo. Henry, H.S.M.
615 McDonald, John, painter.
617 Dumaresq, Joseph, R.C.P.M.
625 Hunter, James, carpt.

Heatley avenue intersects.

719 Ross, Frank, lab.
749 Coburn, Thos.

Hawkes intersects.

B. C. Sugar Refining Co., Ltd.
Wadig, Charles, B. C. I. W.
Scintto, J., bartender.
Winskill, Wm., lab.
Salmon, R., fisherman.
Rushman, August, carpt.
Scidelman, Wm., grocer.
Davidson, John C., logger.
Welsh, — lab.
Buckberry, E., lab.
Kappler & Co., Columbia brewery.
Bell, A., logger.
Heaps, E. H., & Co., shingle mill.
Phillips, Thos., lab.
Kirkpatrick, Thos., shingle mill.
Major & Eldridge, slaughter house.
Hamners, Joseph.
Morishima, U., ship builder.
Taylor, John, carpt.
Black, Frank, at smelter.
Turner, Joseph, at smelter.
Green, John, fisherman.
Black, John J., at smelter.
Shore, John, at smelter.
Haywood, James, at smelter.
Baker, Frank, at smelter.

PRINCESS, from Wesminster ave. to Boundary ave.

Numbered from 200.

North side.

229 Clark, Geo.
231 Sanderson, Alexander.
233 Moore, H. G.
233 McDonough, Edwin Mitchell.
237 Werner, Geo., musician.
235 Goldstein, Wm.
235½ Thompson, C. A.
241 Studden, Fred.

Gore ave. intersects.

305 Crehan, Joseph, H. S. M.
315 McGirr, Wm., com. traveller.
317 Hislop, H. E., driver.
319 Glen, John, blacksmith.
323 Fowler, C. E., dentist.
325 McLaughlan, D. J., clerk.
239 Methodist church, Rev. V. R. Whittington.

Dunlevy ave. intersects.

403 Kyle, Geo., bookkeeper.
409 Easler, Alex., capt.
411 Duke, James, carriage maker.
413 Wallace, James.
415 Sanders, Edwin, carpt.
423 Barker, W. J.
425 Cameron, Joseph W.
427 Gore, J. M., hostler.
429 Smith, Wm., carpenter.
431 Geary, Geo. H.
Church, —

Jackson intesects.
Carl ave. intersects.

607 Mooney, Capt. Daniel.
615 Carfrae, Wm., engineer.
619 Kalonoske, Frank, plumber.
623 Aslatt, Edwin.
625 Ingram, C. A., grocer.

Heatley intersects.

749 Chiffence, Frederick, mil hand.
759 Runnalls, R., H. S. M.
773 Hamilton, J. B., teamster.
775 Williams, Thos. W., butcher.
777 Fitzgerald, Edwin, blacksmith.

Hawkes ave. intersects.

827 Smith, J. R., Sunnyside hotel.
853 Hyde, Henry, gardener.
859 Swan, Edward.
863 Eckley, Alfred.

Campbell avenue intersects.

911 Peterson, James, fisherman.

Raymur intersects.

1017 McDonald, A. M., B.C.S.R.
Stevenson, John.
Brummutt, W. B., clerk.
Salmon, Herman.

South side.

210 Shook, Mrs., dressmaker.
210 Borland, James, plasterer.
234 Foreman, C. F.
234½ Craig, N., painter.
234½ May, M.
234½ Armstrong, Frank E., watchmaker.
224 Ford, P. F., janitor.
226 Rhodes, W. H., lab.
226 Robinson.
248 Walker, Charles, clerk.

Gore avenue intersects.

304 Alberts, C. P. R.
306 Duke, Thos., grocer.
308 Davies, Arthur, El. Ry.
312 Rains, Van. Transfer.
314 Crockett, Van. Transfer.
316 McConnell, J. F., book binder.
318 Biggard, Mrs. R., wid.
320 Haugh, Thos. Henry.
322 Rose, Finder.
326 Dibden, Jesse, barber.

Dunlevy avenue intersects.

412 Vicars, H.S.M.
412 Urquhart, expressman.
414 Mitchell, Alex.
412 Neil, — carpt.
416 Mitchell, W. T., tinsmith.
418 Brown, Abram.
420 Main, Alex., cooper.
422 Thorpe, Geo., police.
424 Ellis, John W., caretaker school.
428 Dobson, F. S., engineer.
430 Hamilton, —.
434 Whittington, Rev. Robt.

Jackson avenue intersects.

520 East End public school.

Carl ave. intersects.

602 Toms, Geo. E.
608 Carter, Albert, mason.
616 McIntosh, J. W., clerk police court
618 McManus, engineer.
620 Lacey.
622 Barland, Robt., police.
626 Ralph, Wm., hardware.

Heatley avenue intersects.

700 Blanchfield, Martin Joseph.
708 Masson, Charles B., painter.
710 Sproston, Fred., B. C. I. W.
712 Craig, H. E., butcher.
744 Webster, Joseph, H. S. M.
762 Todsmon.

Hawkes ave. intersects.

862 Purdy, Hiram, oiler, H. S. M.
866 Duncan, Thos.
870 Moody, Capt.

Campbell avenue intersects.

900 Burdis, W. D.
922 Moody, H. P., dentist.
930 Anderson, Mrs. J. A., wid.
930 Critch, Henry, blacksmith.
976 Butler, T. H., detective.

Raymur ave. intersects.

1032 Dempster, Wm., B. C. S. R.
1030 McRae, Hugh, longshoreman.

PRIOR, from False Creek to Campbell ave.

Numbered from 100.

North side.

Westminster ave. intersects.
Park ave. begins.

209 Calleo, Thos., H. S. M.
211 Joseph, Geo.
213 Johnson, Charles, lab.
217 Anderson, Geo., lab.
237 Sankey, L. T., carpenter.
239 Burge, W. C.
247 Cullen, Wm., lab.
253 Davidson, John, lab.
273 Davidson, John, miner.

Gore ave. intersects.

319 McPherson, John.
323 Main, A. G., fisherman.

Dunlevy ave. intersects.

411 Slagg, Henry, B. C. I. W.
413 Mitchell.
453 Bayley, David, sawyer.
455 Hatch, Thos., C. P. R.
457 Turner, Thos., plasterer.
467 Brynalson, T., longshoreman.

Jackson ave intersects.

557 Skinner, Geo.
557 Leslie James, lab.
459 Bendeckson, E. I., H. S. M.

Carl avenue intersects.

609 Morsland, Rubin, longshoreman.
611 Vernon, Peyton, ship carpt.
621 Darling, N., agt.
627 Fitzimmons, James A., prospector.
637 Groves, Dan., canner.

Heatley avenue intersects.

707 Johnson, John, blacksmith.
713 Perkins, H. F., carpt.
715 McKinnon, Dan, stone cutter.
717 McLean, D., motorman.
737 McDonald, James, H. S. M.
743 Partridge, Robt., H. B. C.
749 Colassin Gustave, lab.

Hawkes ave. intersects.

863 Porter, Frank, C. P. R.
867 Strain, R., carpt.
893 Graham, Wm., B. C. I. W.
899 Russell, John, stonecutter.

Campbell avenue intersects.

South side.

210 Contes, Thos., longshoreman.
214 Hewton, John W., baker.
216 Duncan, Charles, lab.
218 Lewellyn, Richard Thos., diver.
226 Campbell.
240 McDonald, Duncan, carpt.
248 Ward, Talbot, cigar box maker.

Gore avenue ends

300 Davidson, Wm., C. P. R.
306 Fox, E.

Dunlevy avenue intersects.

436 Stokes, R. C. P. M.
446 Ferguson, John D., painter.
450 Doherty, J. S.

Jackson avenue intersects.

511 Gorgensen, Ben.
516 Artus, W. C., blacksmith.
520 Ereckson, Charles, lab.
522 Brady, E. W., lab.
564 Balkwill, Arthur.
568 McNight, Herbert.
570 McNaughton, W. S., electrician.

Carl avenue intersects.

610 Gerhardt, N., fisherman.
612 Carlson, Erick, lab.
620 Kelly, Charles, machinist.
636 Olson, Joseph.
638 Hiscocks, Geo., lab.
640 Henry, Levi, teamster.
652 Pelky, James A., auctioneer.
660 Lawrence, John, fisherman.
662 Harris, Harry, teamster.

PRINCE EDWARD from False Creek to city limits south.

Sixth avenue intersects.

Ross, S. K., gardiner.

Seventh avenue intersects.
Tenth avenue intersects.

McConvey, H., laborer.

Twelfth avenue intersects.

498 Langley, John, miner.

Thirteenth avenue intersects.

QUEBEC, from False Creek to 15th ave.

Numbered from 1500.

Front intersects.
Delfe ie intersects.
Lorne intersects.
Lansdowne intersects.

5th ave. intersects.

6th ave. intersects.

2120 Ross, J. D., carpenter.
2195 Moyls, Frank, baker.

7th ave. intersects.

2235 Leonard, Geo. C.
2243 Brant, machinist.
2251 Ternan, T., canner.

8th ave. intersects.

2381 Draney, John, canner.

9th ave. intersects.

2463 Steele, Mrs. W. B.

10th ave. intersects.

2596 Haffar, N. S., architect.

11th ave. intersects.

2651 Doherty, Isaac, filer.

12th ave. intersects.

2707 Bayly, T. J., lab.

13th ave. intersects.

2891 Eligh, Jacob, milkman.

14th ave. intersects.

2904 Ellison, Henry.
2905 Eligh, Mrs. H., widow.
2989 McKeating, Ed.
2992 Brown, Wm., carpenter.

15th ave. intersects.

3002 Gould, Wm., carpenter.
3018 Holmes, Chris., carpenter.

RAYMUR Ave., from sugar refinery south.

Numbered from 200.

212 Japs.

Cordova E., intersects.

Lordon, Stephen, fireman H. S. M.
Murray, Joseph.
Mary, Robt., Heaps mill.
Sloan, Robt., carpt.

Hastings E., intersects.
Princess intersects.
Keefer intersects.
Harris intersects.
Barnard intersects.

Freeman, J., lab.
Morgan, H., blacksmith.

RICHARDS from Cordova to Pacific.

403 Diplock & Lees.
Fink, H. J., pool room.
Bamsford, Carman & Co., agents
Cripen, M. A.
Duff, dentist.
Hall, J. D., sheriff.
Rankin, H. E., express messenger.
Wood, W. D., conductor.
404 Davis Marshall & MacNeill, barristers.
Tatlow, R. G.
DeWolf & Co.
Telley, C.
Whitehead, E. A., architect.
Cuthbert & Co.
Hamilton Powder Co.
Gilmour, Mrs., widow.

Pender intersects.

506 Bland, J. W., V. S.
507 Luckie, Frank, C. P. R.
508 Mercier, Geo., cabinet maker.
510 Wilkening, Geo., cook.
512 McRae, Mrs. A., widow.
509 Ackerman, Robt., carpenter.
511 Riley, Robt., miner.
Rear 512 Hamilton, Albert, cook.
" 513 Stewart, John.
" 513 Fowler, Wm., butcher.
" 516 Chapman.
" 516 Winans, Geo.
513 Kilbank, Chas., cook.
516 Smith, J. H., carpenter.
515 Carson, Mrs. Hannah, widow.
517 Morse, G. M., painter.
519 Swan, Geo., stevedore.
522 Frost.
523 Hackett, J. W., contractor.
525 Brett, Thos., lab.
527 Kerr.
536 Mowat, Mrs. M.
538 Hung Lee Bros., laundry.
577 Braden, Tho. J., butcher.
581 McDonald, Mrs.

Dunsmuir intersects.

613 Hardy, Chas., merchant.
617 Ker, W. H.
618 Lesieur, Alfonse, caretaker.
618 Church of Our Lady of the Rosary
623 Knowlton, E. S., druggist.
625 Reide, Mrs. Capt., widow.
627 Peters, Miss.
629 Stirsky, Mrs. E. C.
631 Eldridge, C. C. customs appraiser. (R. C.)
Father P. Dommean.
Father J. J. Whalen.
624 Gross, R. E.
628 Allen, F. C., clerk.
630 Sutherland, John, druggist.
633 Coffey, Mrs., dressmaker.
635 Willis, Walter, mail clerk.
639 Stuart, A. K., draughtsman.
St. Andrew's Presbyterian church.
Rev. E. D. McLaren, pastor.

Georgia intersects.

710 Hastings, T., printer.
713 Dixon, Sylvester, carpenter.
716 Berthardt, A. G.
718 West, Wm., butcher.
720 McHardy, James, C. P. R.
724 Southcott, John J., traveller.
715 Peake, Patrick, lab.
717 Vance, John.
719 Donahue, John.
Rear 719-1 Campbell, Neel, lab.
Rear 719-2 Bailey.
" 719-3 Luderoute.
" 719-4 Brown, Stephen, carpenter.
" 719-2 Miller.
725 Gill, Andrew, fireman.
727 Gill, John, C. P. R.
728 Johnstone, W. A., foreman.
729 Brocklesly, Mrs. H. A., widow.
730 McMillan, J. A., grocer.
732 Chambers, Henry, farmer.
734 Simpson, Geo. R., undertaker.
733 Decker, John, hotel keeper.

Robson intersects.

800 Brown, S. H., grocer.
801 Gigneur, C., contractor.
804 Hutcheson, J. G., merchant.
806 Hicklin, Mrs., widow.
810 Peters, Charles.
812 Hurliman, J., C. P. R.
813 Fee, T. A., architect.
813 Griffith, A., contractor.
814 Galagher, W. H.
815 Brown, John, C. P. R
816 Brown, J. T., license inspector
817 Farr, E., C. P. R.
818 Chardon, C. M., contractor
819 McDonald, Mrs. A., widow
820 Taylor, G. R., contractor.
825 Purdy, John, night watchman

829 Macaulay, James, merchant.
833 Snider, S. B., traveller.
835 Macgowan, A. H. B., ins. agt.

Smithe intersects.

905 McMillan, W. J., merchant.
909 Lees, A. E., merchant.
913 Pioneer Steam Laundry D. M., Stewart.
915 McIsaac, John.
917 Scott, Thos.
919 [illegible], T. R., of Creed, Slater & Co.
925 McColl, John, C. P. R.
927 Brown, Arthur.
929 Laidlaw, J. S.

Nelson intersects.

1001 Campbell, Gregor L., agt.
1003 Stewart, Chas., C. P. R.
1014 Fischer, butcher.
1014 Craig, J. G., carpenter.
1016 Storage warehouse.
1028 Sing Lee, laundry.
1059 Sykes, S. C., C. P. R.
1035 Evans, John Edward, C. P. R.

Helmcken intersects.

1108 York, John, lab.
1113 Wallace, Alfred, boat builder.
1120 Wilband, E. S., plumber.
1121 Andrews, Harry, C. P. R.
1122 Wolf, Frank, auctioneer.
1124 Stott, Jesse, C. P. R.
1125 Miles, Harry A., machinist.
1127 Sim, W. H., miner.
1129 Weeks, Caleb, plumber.
1135 Kemp, Geo., carpenter.
Johnson, E., clerk.
McDonald, John, clerk.
Hatton, John H.
1135 Weaver Candy Co.

Davie intersects.

1201 Flett, John, C. P. R.
1205 Armstrong, J. W., pattern maker.
1209 Harold, Thos., pattern maker.
1206 Boyer, Chas., milkman.
1208 Brown, John, C. P. R.
1212 Nelson, A., cooper.
1213 Ross, Murdock, C. P. R.
1217 Myles, J. C., C. P. R.
1219 Milloy, Geo., logger.
1220 Mitchell, Th., C. P. R.
1224 DesRosiers, Amand.
1226 Greatrex, J. H., C. P. R.
1221 Watts, James.
1223 Milton, Arthur.
1225 Thompson, C. W., foreman.
1232 McKee, Hugh, C. P. R.
1234 Greig, Mrs., widow.
1235 Johnson, Mrs. C., widow.

Drake intersects.

1307 Bearne, Wm., C. P. R.
1311 Frost, C. W., cook.
1313 Macdonald, J. W., express messenger.
1325 Levy, C. H. N., stewart.
1327 Power, Wm., C. P. R.
1331 Vincent, R., carpenter.
1335 Thompson, Thos., ship carpenter.
1337 Cummings, W. J., machinist.

Pacific intersects.

ROBSON, from Beatty to Coal Harbor.

Numbered from 100.

Cambie intersects.

220 Hyndman, Wm., teamster.

Hamilton intersects.
Homer intersects.
Richard intersects.
Seymour intersects.

600 Barker, R. C., dispatcher.
604 Kirk, Lewis, blacksmith.
608 Slater, H. A., clerk.
612 Layland, adv. agt.
698 Finsan, Mrs. A.
698 Shuter, Wm., fisherman.

Hornby intersects.
Granville intersects.
Howe intersects.
Burrard intersects.

1004 McKenzie, W. J., agt.
1008 Kyle, Mrs. S., widow.
1010 Musgrove, A. C., traveller.
1014 Beak, A. A., ins. agt.
1016 Marshall, Alex., Imperial Oil Co.
1018 Preston, Mrs. I., widow.
1019 McCusker, W. J., bookkeeper.
1020 Johnston, J. W., sergt. police.
1022 Burse, Wm., carpenter.
1023 Cattell, C., upholsterer.
1026 Marshall, Robt., broker.
1027 Stark, James, dry goods.
1030 McLennan, R. P., McL.& McFeely Co.
1031 Lockyer, H. T., H. B. Co.
1033 Seymour, G. R., druggist.
1036 Tunstall, S. J., M. D.
1041 Marani, C. J., agt.
1042 Wilson, D. H., M. D.

Thurlow intersects.

1100 Weld, Octavis, M. D.
1104 Filion, Frank, grocer.
1106 Vaughn, Henry, clerk.
1111 Louttett, Jas. I., C. P. R.
1122 Fraser, G. V., manager.
1126 McLachlan, Chas.
1128 Sinclair, J. W., agt.
1130 Watson, T. F., customs.
1132 Thorne, H. J.
1138 Bourne, Edmond, of A. A. Beak
1142 Williams, Capt. James.

1165 Jackson, C. A., dentist.
1169 Clark, E. J., contractor. & Co.

Bute intersects.

1211 Thomson, M. P., Thomson Stationery Co.
1215 Carlisle, J. H., chief fire dept.
1216 Burns, John Jr., agt.
1217 Doucette, L., bookkeeper.
1220 Donaldson, D., merchant.
1226 Wilgress, H. T., C. P. R.
1227 Skinner, Robt. J., timber inspector.
1230 Dana, A. J., C. P. R.
1231 Hermon, E. B., C. E.

Jervis intersects.

1310 Marpole, R., dis. supt. C. P. R.
1321 James, Stanley, city auditor.
1367 Thompson, W. E., agt.
1374 Selwyn, L. L. D.

Broughton intersects.

1400 Rogers, Mrs., widow, Saml. B.
1408 Skillicorns, Mrs. Margaret, widow.
1427 Pentreath, Archdeacon.

Nicola intersects.

1506 Watt, John, miner.
1510 Scott, John, mason.
1517 Stimson, Chas., agt.
1537 Clyne, H., bookkeeper.
1543 Clarke, F. S.

Cardero intersects.

1600 Burnett, Frank, of Johnson & Burnett.
McIntosh, M. C.
1602 Jones, Capt. H. R.
1604 Dorman, Frank.

Bidwell intersects.
Denman intersects.
Gilford intersects.
Chilco intersects.

SEATON, from Burrard to Jervis.

Numbered from 1000.

1006 Keneheck, Jesse, plumber.
Williams, John, brewer.
1079 Hutchinson, W. McC., of Thorpe & Co.

Thurlow intersects.

1100 Duncan, Horace, bank clerk.
1115 Davis, E. P., barrister.
1116 McLean, D. J., merchant.
1119 Creery, A. McC., insurance.
1120 Nicolls, E., of Nicolls & Hawley.
1120 Costobadie, Akroyd.
1124 Woods, J. J.
1128 Machin, E., city librarian.
1125 Townley, Major, T. O.
1145 Richards, S. O., barrister.
1151 Bell-Irving, H. O.
1152 Benett, Major.

Bute intersects.

1337 Hamersley, A. St. G., barrister.

SCOTIA, Mount Pleasant.

Dufferin intersects.
Fifth avenue intersects.

Mowat.

Sixth avenue intersects.

296 Hill, T. B., traveller.

SCOTT, Mount Pleasant.

Ninth avenue intersects.

Palmer, Samuel, carpenter.

Tenth avenue intersects.

De Bon, W. H., mill hand.
Deck, Milton.
McCullough, R. A.

SECOND avenue, Mount Pleasant.

Muskett, Albert, clothier.

SEVENTH AVE., from Vine to Prince Edward, Mount Pleasant.

Numbered from 100.

45 Knapp, Thos. Ed., school trustee.
Green, Henry, lineman.
Rhodes, Job., canner.
Crammer, J., carpenter.
Hebden, Mrs. F., widow.
Bindley, A. L., prospector.
Bloomfield, Edgar, law student.

Ontario intersects.

12 Marsh, Lowfriff, fisherman.
25 Fraser, Danerick, C. P. R.
55 Ker, James, carpenter.
57 Browne, W. R., carpenter.
52 Mils, F. W., carpenter.

Quebec intersects.

96 Jackson, J. W., watchmaker.
Martin, Ace, glazier.
141 Armstrong, James, milkman.
Baptist church.
Martin, Mrs. W., widow.

155 Hone, H. F.
154 McWhinnie, James, logger.

Westminster avenue intersects.

McLennan Finlay, hotel keeper.
Mersiland, Otto.
Doering & Marstrand, brewers.
Daering, Chas.
Bell, Joseph, R. C. P. M.
349 Mole, Henry T.
345 Reinhard, John Geo., brewer.
344 Jones, R., machine hand.
352 Morton, Joseph, machinist.
332 Taylor, W. S., painter.

Brunswick intersects.

368 Jamieson, G. W., principal Mt. P. school.
314 Domoncy, F., carpenter.

Prince Edward intersects.

301 Clarke, Mrs. C., grocer.
306 Edward, Coombs.
357 Ellison, Michael, lab.
442 Vance, Lain, lab.
446 Eppinger, Henry, lab.
450 Burns, Wm., shoemaker.
405 Dixon, Wm., B. C. P. M.
447 Paull, A., C. P. R.

St. George intersects.

447 Manning, James, storekeeper.
520 Laughlin, W. J., wood carver.
537 Munro, John, expressman.
530 Abernethy, R. M., carpenter.
558 Haigh, W., tinner.
554 Ingramly, C., blacksmith.
562 Dunlap, Geo. W., carriage builder.
561 Matthews, W. H., planer.

Prince Edward intersects.

525 Pace, driver.
524 Paterson, Robt., agt.
530 Forbes, Isaah, blacksmith.
607 Stretch, Thos. P.
604 Graham, Thos., carpenter.
Anison, Hy., contractor.
Keeley.
Munroe, K.
McIntosh, J.
Maddams, Chas., C. P. R.
Kemball, Wm., waiter.
767 Holland, W. M. R., carpenter.

Bridge intersects.

528 Steeves, W. H., driver.
529 Schneider, Peter, carpenter.
549 Peel, Thos., warehouseman.
552 Rodway, Joseph, tinner.
558 Rodway, Thos. H., cabinetmaker.
570 Shaw, Mrs. E., widow.
575 Barker, Richard E., cabinetmaker.
576 Gilchrist, Alex., school teacher.

Ash intersects.

600 Lemon, Merrill M., traveller.
610 Meadows, Geo., clerk.
623 Mackenort, Alfred, C. P. R.
635 Daison, David, plasterer.
Walker, Hugh, ship carpenter.
Cunningham, Hugh, fruit inspector.
Daison, James, plasterer.
Hatch, G. W., C. P. R.
Ford, A. J., clerk.
Jones, James, carpenter.
Schon, N. C., journalist.
Chapman, E.

Center intersects.

Doidge, L. G., carpenter.
Quinn, bookkeeper.
Miles, Dougal, mill hand.
Yates, John, millwright.
Schofield, Geo., carpenter.
Macey, Wm. C., bricklayer.
Hay, Geo., painter.
Macey, W. H., plasterer.
Alexandria Orphanage, Miss Penhill, principal.
Curray, Mrs. L. A., widow.
1775 Parkes, S. J., paperhanger.
1776 Wouldcombe, B. R.
1786 Coombs, John R.
Griffith, Joseph, carpenter.

Cedar intersects.

Murphy, Fowler, sawyer
Williams, Francis, tailor.
Parkes, Mrs. A., widow.
Barthelomew, J. H., boat builder.
Boult, Walter, tobacconist.
Inge, Wm., painter.
Brown, John, stonem[illegible]
Edwards, W. H., bookkeeper.
Hamer, A. V., carpenter.
Metcalf, Walter, carpenter.
Bennett.
Duff, Alex., stonecutter.
Lindsay, Wm., stonemason.
Sleeth, Robt., bricklayer.

SEYMOUR, from Cordova to Pacific.

Numbered from 300.

West side.

301 Revere house, dining room, Mrs. Somers.
321 Side entrance to block.

Hastings W. intersects.

413 Chinese laundry.

Pender intersects.

517 Lawrence, R. C., grocer.
517 Timms & Son, job printers.
519 Stickney, Wm.
521 Sweet, Silas, contractor.
525 Coldwell, R. S., canvasser.
529 Chinese laundry.
535 McPherson, Wm., canner.

Dunsmuir intersects.

641 Yeoman, John, C. P. R. police.

Georgia intersects.

701 Waverly hotel, R Huntley, prop.
709 Russell, Andrew, rancher.
715 Scott, S. M., engineer C. P. R.
717 Fulton, Capt. E.
719 Evans, Thos., printer.
721 Frewse, M. W., jeweller.
735 Fraser, Miss C.
741 Hall, H. A., bk B. N. A.

Robson intersects.

809 Mason, G. S., jeweller.
811 Perre, Chas., carpenter.
813 McQuarrie, M., boat builder.
819 Macbeth, James, C. P. R.
821 Gothart.
823 Taylor, G. M.
825 Britten, E. C., clerk.
829 Charman, F.
831 Leuty, T.
833 Mitchell, Andrew, carpenter.
835 Clark, James W.

Smithe intersects.

901 Grady, John H., policeman.
907 Jones, G. B.
921 Jones, A. N., H. S. M.
923 Watkins, John.
925 Armstrong, Mrs. W., widow.
927 Langdale, A. C.
929 Walker, Joseph.
935 Beatty, John, logger.
941 Hamblin, W. J., bell porter.

Nelson intersects.

1005 Moscrop, Thos., rancher.
1019 Williams, Geo., clerk.
1023 Murray, Geo. K., gardener.
1033 Rae, Thos. Miller, contractor.

Helmcken intersects.

1109 Bailey, Mrs., widow.
1111 Freeman, J.
1113 Pedder, Wm., expressman.
1121 Watson, J. H., boiler maker.

Davie intersects.

1205 Ryall, J. A., C. P. R.
1211 McVety, Mrs. F., widow.
1213 Parker, Arthur, painter.
1239 Richards, Geo. D.

Drake intersects.

1301 Charlesworth, J. W., butcher.
1303 Moyes, John, boiler maker.
1305 Summers, Thos., engineer.
1307 Hume, James J.
1311 Goldstein, Godel, tailor.
1315 McEwen, Henry, seaman.
1317 Stewart, C. F., watchmaker.
1319 Davidson, A. C., foreman.
1321 Hargraves.
1323 Cameron, D. N.
1325 McKinnon, J. A., carpenter.
1327 McDougall, Don.
1329 Sheehan, D., Cold Storage Co.
1333 Smithe, Edward, C. P. R.

East side.

Hastings intersects.

410 Cotton, F. C., M. P. P.

Pender intersects.

512 Mason, John, agent.
520 Robertson & Hacket, contractors.
528 Inglis, Alex., dyer.
530 Chinese laundry.
534 McLeod, Norman, bookkeeper.
536 Milne, Geo., miner.
538 Scott, Jacob, carpenter.
542 Foot, James, mill hand.
546 Wilson, Robt., shoemaker.
548 Watt, James, upholsterer.

Dunsmuir intersects.

606 Cornish & Cooper, contractors.
608 Morrison, Thos.
612 McClinton, Robt.
618 Seaton, James, hotel keeper.
620 Miller, J. F., C. P. R.
622 Fletcher, Mrs. J., widow.
624 Tardif, P., builder.
626 Wilson, Geo. I., canner.
630 Fraser D. M. & Co., contractors.
632 Maddock, Michael, C. P. R.
640 O'Dell, Wm., carpenter.
642 Waxstock, Lewis, cigar maker.

Georgia intersects.

706 Calbraith, E., grocer.
710 Hughes, James, plumber.
712 Foran, J. S., grocer.
714 Alcock, Mrs., widow.
716 Barker, Charles, fireman.

718 Shannon, Wm., agent.
Shannon, Mrs., widow.
722 Campbell, Mrs. James.
724 Fire Hall No. 2., Capt. McFee.
728 Doig, Wm., C. P. R.
730 Sutherland, Geo., carpenter.
734 Anderson, Capt.
738 Lipsett, Edward, sail maker.

Robson intersects.

810 Richardson, F.
816 Bramwell, J. T., agent.
822 Grant, D. A., clerk P. O.
826 Brand, W., printer.
828 Woodrow, J. C., butcher.
Green, A. H., C. P. R.

Smithe intersects.

908 Wye, S. A., Plumber.
910 Bartram, Mrs. W.
914 Paull, Mrs. A. H.
916 Paterson, E., fireman.
924 Martin, Nelson.
934 Straube, Val., gunsmith.
936 Fowles, Walter, clerk.

Nelson intersects.

Helmcken intersects.

1120 Hepburn, W., contractor.
1124 Crome, S. J., contractor.
1126 Tacey, J., tinner.

Davie intersects.

1200 Walsh, W. H., grocer.
1206 Polenz, Adolp., laborer.
1208 George, Wm., foreman city.
1214 Giggs, Henry, con St. Ry.
1216 Richards, Geo. D.
1230 Tupper, J. H., blacksmith.
1234 Magee, Mrs. Isabella.
1236 Penelolan, Mrs. widow.
1240 Tidy, Mrs. Harry L., widow.
1242 Forsyth, Geo., C. P. R.
1244 McQuarrie, S., C. P. R.
1246 Barclay, Wm. M., laborer.

Drake intersects.

1300 Chinese laundry.
1304 Montnier, J. W., ship wright.
1306 Fulton, J. A., printer.
1308 Fleming, J. O. R., H. S. M.
1320 McLean, Geo., teamster.
1322 Nelson, Ernest, tailor.
1324 Graham, C. O.
1328 King, Dave, engineer.
1330 Hargrave, J. B.

Pacific intersects.

SIXTH AVE., from Vine to Prince Edward, Mount Pleasant.

Numbered from 1.

Ontario intersects.

99 Stirrett, A. C., clerk.
65 Flewellyn, W. P., carpenter.
45 Robinson, Joseph, expressman.
70 McLeod, D., El. Ry.
106 Clark, W. F., painter.
40 Turnbull, James, C. P. R.
34 Mould, H. J., wharfinger.
16 Baxter, Edward, C. P. R.
14 Kalenberg, Wm., musician.

Quebec intersects.

4 Gill, George, brick burner.
24 Maynard, H. W., manager.
28 Lindsay, James, builderfl
68 Wagner, Alex., El. Ry.
72 Paul, R. H., carpenter.

Westminster avenue intersects.

Brown, James.
North, Sam., policeman.
Gardiner, —.
Tallman, S.
800 McKenzie, D. A., carpenter.
790 McNaughton, Peter.
C36 Arndt, Louis, saw filer.
75 McTuckie, John M., builder.
401 Bryant, Wm., janitor.
441 McLean, Peter, carpenter.
393 Paquette, N., ship carpenter.
Gauvreau Adjuter glazier.
229 Gill, Lister, traveller.
225 Cook, John, steward Empress of India.
224 Chare, Jeremiah, sawyer.
34 Woodburn, A. J., electrician.
41 Shurgold, Edwin, expressman.
34 Cates, A. J., ship wright.
46 Thorpe, R., soda water mfr.
42 Chaumette, Mrs. E. M., nurse.
91 Owens, J. J., carpenter.

Scotia intersects.

141 Asheck, Richard.
144 Pearson, T. P., M. E.
150 Dodson, Joseph, baker.
170 Lawson, James P., printer.
299 Brenchley, E., of Brenchley & Wagner.

Prince Edward intersects.

303 Shotton, Allison, carpenter.
309 Parmiter, John, contractor.
321 Hamilton, Alex., clerk.
373 Grosvenor, G. W., accountant.
375 James, George, shoemaker.

377 Taylor, J. D., blacksmith.
379 Paton, Andrew, ship builder.
381 McRae, John A., blacksmith.
431 Devine, Harry T., clerk.
433 Devine, Mrs., widow, John.
394 Marshall, Fen El Light Co.
397 Perry, Walter, laborer.
399 Findlay, James, mine manager.
489 Bower, Gideon.
406 Wilson, Tom, horticulturist.
468 Cooke, R. H., carpenter.
467 Ross, John F., of Ross & Howard.
483 Rowling, W. H., logger.
487 Kent, J. J., ship builder.
490 Ziegler, A., painter.

Caroline intersects.

Doering, Chas., brewer.
528 Calbick, Thos. F., watchman.
534 Barnes, F. A., carpenter.

SIXTEENTH AVENUE—Mount Pleasant.

Kennedy, Alex., El. Ry.
Russ, Mrs., widow.

Westminster avenue intersects.

SMITHE., from Cambie to Burrard.

Hamilton intersects.
Homer intersects.
Richards intersects.
Seymour intersects.

652 Davis, W.
Clarkson, Francis.
Roberts, Oswald.
Robins, C.
Ross, J. T.
Truscott, Chas.
Richards, H.

Granville intersects.
Howe intersects.
Hornby intersects.

SOPHIA—Mount Pleasant.

282 Tyrell, W. H. T., blacksmith.

284 Colman, C. A., missionary.

13th avenue intersects.

251 Pritchard, Thos., brick layer.

TENTH AVE., from Vine to Prince Edward, Mount Pleasant.

Numbered from 100.

Quebec intersects.

34 Carson, Wm. John.
70 Brown, C. L., agent.
60 Noble, John.
61 Marrion, Robt., sanitary inspector.
45 Hoar, R. B.
43 Dalzell, Geo., miner.
Temperance hall.
Foster, Isaac, logger.
167 Love, Thos., blacksmith.
161 Hewton, Roy, mill hand.
165 Hicks, V., painter.
162 Morrison, James, baker.
159 Goodfellow, James.
191 Turnbull, Ed., butcher.

Westminster road intersects.

231 McMorran, R. A., alderman.
364 McMorran, A. E., expressman.

Prince Edward intersects.

25 Hillier, J. J., C. P. R.
170 Hardy, G. H., engineer.
204 Honeywood, Henry.
26 Cruickshank, Geo., laborer.
250 Eastwood, Wm.
276 Godfrey, Wm., laborer.

Manitoba intersects.

117 Mills, Isaac W., clerk.
Crawford, John, C. P. R.
Middlemin, G. W., C. P. R.
Prior, F. H., C. P. R.
Walsh, F. H., C. P. R.
163 Prior, F. L., bookkeeper.
155 Stephens, F. B., butcher.
156 Mink, C. R., stonecutter.
166 Van Duren, David, carpenter.
169 Smith, James I., mill hand.

Columbia intersects.

400 Humphreys, Frank, porter.
404 Myers, Ed.
410 Peterson, Carl.
420 Harris, E. A., policeman.
424 Young, Mrs. F. S.
426 Halliday, Geo., grocer.
437 Diamond, Wm., laborer.

THIRD AVENUE—From Vine to Prince Edward, Mount Pleasant.

Tait, W. L., saw mill.
Bowman, R., C. P. R.
St. Quinton, G. F., painter.
Atwood, Caleb, moulder.
Francis, James, C. P. R.
Grant, Wm. A., machinist.
Powers, Thos., stonecutter.
Pickwell, James, teamster.
Wardell, Wm.

Dalton, J. F., teamster.
La Pointe, C. M., sash & door mfr.
Tait, E. R., fireman.
Alcock, J. R., miner.

**THIRTEENTH AVE.**, from Vine to Prince Edward, Mount Pleasant.

Numbered from 1.

Quebec intersects.

Whitaker, Major A.
Burnett, J. W., brick mfr.
Wood, Geo., printer.
Wood, Wm. Henry, caretaker.

Westminster ave. intersects.

217 Brown, Wm.
Gardiner, —, ship carpenter.
Mattock, H., gardener.
81 Degay, Girard.
236 Waldrone, —, miner.
249 DesBrisay, L. P. W., C. E.
249 Smith, Mrs. J. P., widow.
87 Slade, Chas.
274 Pritchard, John, teamster.

Sophia intersects.

302 Bruce, Daniel, C. P. R.
145 Fitz, A., miner.
138 Jago, Wm. Thos., C. P. R.
146 Weetman, James, painter.
175 Morgan, D. H., contractor.

Prince Edward intersects.

Hatch, James, tinner.
Mearns, G. W., shoemaker.
209 Norris, Mrs. M. A., widow.
215 Murray, A., stonecutter.
219 Turner, Donald, engineer.
227 Muray, Paul, engineer.
265 Bain, Donald, mason.

Manitoba intersects.

Talbott, D. M., planer.
Beechroft, A. J., machinist.

**THURLOW**, from Burrard Inlet to English Bay.

Numbered from 500.

Eveleigh intersects.

523 Leighton, Robt.
525 Sherwood, H. S., N. W. M. P.
527 Airey, Albert, carpenter.

Mellville intersects.
Georgia intersects.
Alberni intersects.

741 Worsnop, Col. C. A.
752 Garden, Mrs. Wm., widow.
761 Webb, Frank, bookkeeper.

Robson intersects.

811 Norbom, John O., B. C. I. W.
834 Wright, H. S. J., clerk.
840 Dee, William, tel operator.
846 Dunn, H. K.
849 Shaw, Mrs. C. W., widow.
852 Robinson, Geo. G., teacher.
859 Quigley, M. T., C. P. R.

Haro intersects.
Barclay intersects.

956 Leonard, R. E.
986 Goodman, A. E.
989 Newson, W. H.
997 Bradborne, —.
998 Shaw, J. C., teacher.

**TROUNCE ALLEY**, from Carroll to Cambit.

Numbered from 1.

Munn, A., farmer.
Woods, Harry.

Abbott intersects.

**TWELFTH AVE.**, from Vine to Prince Edward, Mount Pleasant.

Numbered from 1.

McGreer, James, milkman.
Wilson, John.

Scott intersects.
Caroline intersects.

Pattinson, W. B., poultry man.

Sophia intersects.

Kanfeldt, C., bottler.

Westminster avenue intersects.

4 Baxter, Wm., tanner.
Vancouver tannery, P. N. Smith, prop.
9 Henderson, Robt. King, miner.
41 Williamson, Geo. E., builder.
49 Cassidy, E. V., clerk.
51 Priestman, Geo., C. P. R.
60 Hosker, Edward.

Quebec intersects.

114 Gerrard, J. D., carpenter.
153 Armstrong, Andrew, dyer.
[illegible] Martin, Nelson, plasterer.

145 Burrett, Oscar, contractor.

Ontario intersects.

10 Morrison, T. H., blacksmith.
5 Morison, Walter, music dealer.
Povah, J., caretaker.
Allen, W. J., expresman.

Manitoba intersects.

Eyden, Ed., carpenter.
Peters, Chris.
Ross, Abel, El. Ry.

WATER, from Carroll to Cordova.

Numbered from 1.

South side.

6 Alhambra hotel.
8 Thos. Dun & Co., ship chandlery.
14 Fire hall, No. 1.
24 Granville hotel.
30 Stewart, F. R., produce.
34 Terminus house.
42 Franks, Z., second hand.
46 Hayward, James.
48 Johnston, Robert J.
50 Davis, Wm., tailor.
56 Chinese laundry.
58 Murdoch, R. B., shoemaker.
60 Adams & Co., oysters.
64 Gold house.
68 Freeman, L.
72 Baer, D., fruits.
74 Wright, C. H., barber.

Abbott intersects.

100 Pullman house.
106 Wagg, G., fruits.
108 Wagg, G., grocer.
116 Turner, T., fur dealer.
118 Chinese laundry.
120 Atkins & Johnson.
136 Gambrinus hotel.
144 Mitchell, John, blacksmith.
152 Sharp, C., shoemaker.
154 Carter house.
160 Salvation Army.
164 Strome, A. D.
166 Rothwell, John E., grocer.
168 Hicks, Mrs., restaurant.
170 Cabinet hotel.

Cambie intersects.

200 Regina hotel.
308 Oriental hotel, John Meiklejohn, prop.
332 Sherman house.
342 Turner, Beeton & Co.

Joins Cordova.

North side.

Sunnyside hotel.
9 Jones, C. H., tents and sails.
15 Marshall, W. C., livery.
17 Nirvano Tea Co., Ceylon teas.
17 Chipman, James E., produce.
23 Chapman, H.
69 Lipsett, Edward, tents and sails.
73 Brown Bros., grocers.

Abbott intersects.

101 Smato, Spero, oysters.
113 Allen, Fred., flour and feed.
123 Grace, W. E., liquors.
125 Welsh Bros., Celtic canners.
125 Eldridge, C. C., Manitoba Produce Co.
129 McMillan & Hamilton.
131 Griffin, J. Y., pork packer and commission merchants.
Dyson, Gibson & Co., spices, etc.
135 Imperial Hotel.
137 Malkin, W. H., & Co., grocersand produce.
139 Kelly, Douglas & Co., grocers.
155 Phipps, Aldridge & Co., whl. fruits.
167 Chinese laundry.
169 Chinese laundry.
175 Empire house.

Cambie intersects.

305 McClary Mfg. Co., stoves.
305 Burns, John W., Canada Paint Co.
Martin & Robertson.
307 Hudson's Bay Co., liquor dept.

WESTMINSTER AVE., from Alexander South to False Creek.

Numbered from 1.

West side.

Alexander intersects.

119 Dough, Charles.

Powell avenue intersects.

211 Kirby, Stanley.
215 Redmond, James.
219 McDonald, J., of McDonald Bros.

Cordova E. intersects.

301 Claassen, G., grocer.
303 Drysdale, Gordon, People's store.
313 Scanlan, Mrs. L. F., dressmaker.
313 McAlpine, D. L., M.D. and drugs.
325 Clandening, James, contractor.
327 Downie, Wm., B. C. I. W.
Hastings intersects.

City hall.

**Mayor, James F. Garden.**
City Clerk, Thos. F.McGuigan.
Accountant, W. Cowderoy.
Auditor, Stanley James.
Chief of Fire Department, J. H. Carlisle.
Chief of Police, J. M. Stewart.
City Engineer, Thos. H. Tracy.
Assistant Engineer, A. K. Stuart.
City Solicitor, A. St. G. Hamersley.
Health Officer, Dr. I. M. Maclean.
Health & Plumbing Inspector, R. Marrion.
License & Milk Inspector, J. T. Brown.
Matron of Hospital, Miss Jean McFie.
Police Magistrate, J. A. Russell.
Revenue Tax Collector, W. Sutherland.
Secretary of Waterworks, F. W. Boultbee.
Treasurer and assessment com. & tax collector, G. F. Baldwin.

Keith, E. B., fruits.

Dupont intersects.

505 Glasgow hotel, Colin Dawson, prop.
509 Lawson, J.P., Record Printing & Pub.
507 Doherty, John P., barber.
511 Harrison, John, express.
513 Abbott, Wm.
515 Foster, T. C., carriage trimmer.
523 Shulte, Charles, butcher.
525 Lenfesty, Geo., motorman.
553 Dom. Fish Co.
555 Manning, James, grocer.

Keefer intersects.

607 Tomlinson & Macnab, flour & feed
607 Wild, Asa, teamster.
607 Francis, Harry, driver.
McKelvin & Co.

Harris intersects.
Barnard intersects.

801 Hollander, Samuel, machine shop.
Grant & Atwood, iron & brass founders.
817 Luscombe, J. T., fish.

Prior intersects.

905 Janson, John, lab.
907 Johnston, C. R., sign painter.
909 Grant, Alfred, wood turner.
909 Aldred, Geo., gardener.
909 Bray, H. J., fruits.
911 Somerville, Wm., carpt.
919 Cameron, G. A., motorman.
929 Palmer, R. V., flour and feed.
941 Campbell, Robt.
943 Nye, C., machinist.
945 Reed, J. B.

East side.

Alexander intersects.

110 Insell, E. G., firemen.
112 Clay, Mrs.
114 Kelly, John, painter.
116 Callister, John, carpt.
118 Jesse, Mrs., wid.

Powell intersects.

200 B. C. El. Ry. waiting room.
202 Taylor.
206 Bowden, John, machinist.
208 Hobson, Christopher.
210 Jordan, Wm., fireman.
212 O'Hanley, Rod.
214 McBride, J. Henry, painter.
214 Morris, David, lab.
316 Keefer, H. F., contractor.
318 Ormsby, Miss S.
320 Moran, Peter.
320 Westcott, B. C. I. W.

Cordova E. intersects.

322 Dickinson & Brown.
324 Bonson, carpt.
324 Kennedy, Mathew.
330 McLeod & Coote, dry goods.

Hastings E. intersects.

400 Harvey, W. G., dry goods.
410 Hutchings, G. W., furniture.
414 Merchants' Bank of Halifax.
424 Lewis & Sills, hardware.
424 Thompson, James, longshoreman and caretaker.
428 Summers & Orrell.
430 Foreman & Son, boots & shoes.
432 McNair, Duke & McNair, City grocery.
432 Hastings Shingle Mfg. Co.

Princess starts.

500 Sutherland, J. K., drugs.
504 White, Stanley & Co., clothing.
506 Oakley & Son, furniture.
510 Hale, John P., confectionery.
510 McCain, C. W., builder.
528 Stephens, F. B., butcher.
530 Landers, Richard C.
532 Sykes, John, hardware.
550 Lee, F. A., hack stable.

Keefer intersects.

600 Avenue Clothing Store.

602 Hogg, Alexander.
604 Beans, Thos., picture framer.
612 Abrams, John.
616 No. 1 Wilson, John, lab.
616 No. 4 Stephens, Richard, gardener.
616 No. 5 Atkins, James, waterworks.
622 Woodward, Charles, dept. store.

Harris intersects.

700 Watkins, B. F.
706 No. 1 Johnston, Charles, C. P. R.
706 No. 5 Hansen, Olaf, C. P. R.
706 No. 4 Duguid, J. S., C. P. R.
706 No. 2 Weldon, C. H., sailor.
706 No. 6 Engina, Joseph.
716 Pike, Simon.

Barnard intersects.

812 Robertson, J. W., engineer.

Prior intersects.

900 Clayton, E., grocer.
910 Wagg, Geo., grocer.
926 Smith, Geo., mechanic.
946 Chester, Sidney D., lab.

Park Lane starts.

945 Reed, J. B.
948 Brereton, R. R., expressman.
956 Byers, Mrs.
958 Fisher, Thos., lab.
964 Chinese laundry.
968 Crinthres, Mrs. Thos., wid.
972 Farmer, S. D., B. C. I. W.
976 Booth, Mrs.
976 Boeur, F., lab.
976 McDonald, Alexander, longshoreman.
978 Murray, John, sr.
980 Bridge hotel.

Bridge.

**WESTMINSTER AVE., Mt. Pleasant.**

Numbered from 1500.

1502 Haldon, J. P., contractor.
1503 Dunnan, John, boat-builder.
1504 Davis, Mrs., nurse.
1521 McKenzie Bros., coal and lime.
1529 Young, A., merchant.
1526 Savage, E.
1532 Shephard, J. W., fitter.
1536 Dolby, Isaac, farmer.
1539 Burfitt, Thos., boat builder.
1561 Carr, Mrs. A.
1554 White, Francis, lab.
1563 McCool, S. E., lab.

Front intersects.

1613 Cressell, Wm., plumber.
1617 McKenzie, —.
1621 Mason, —.
1625 Owens, C. A., grocer.

Dufferin intersects.

1701 Bowes, Geo. E., mill hand.
1703 Ryan, Geo., ship builder.
1705 Blue, J. R., miner.

Lorne intersects.

1820 McLean, M. C., customs.
1821 Walker, Robt., carpt.
1824 Brydone-Jack, W. D., physician.

Lansdowne ave. intersects.
5th ave. intersects.

2024 Fitch, Wm.
2025 Muirhead, James, painter.
2026 Morton, Wm. Henry.
2027 Powell, John L., printer.
2028 McElligott, Palk, storekeeper.
2029 Howard, D. W., merchant.

6th ave. intersects.

2180 Campbell, Geo. W., baker.
2191 Cole, J. W., grocer.
2191 I. O. O. F. hall.
2192 Wood, Joseph, builder.

7th ave. intersects.

2211 Smith, W. H., grocer.
2213 Fairbairn, Mrs. A., dry goods.
2217 McDowall, Atkins, Watson Co., drugs.
2225 Depencer, H., manager.

8th ave. intersects.

Lobb, W. S., butcher.

2226 Muir, W. D., grocer.
2240 Duthil, Wm., flour and feed.
2240 Clark, J. F.

Westminster road intersects.

2301 Burritt, H. D., dentist.
2325 Welsh & Nightingale, grocers.

9th ave. intersects.

2401 Hatch, A. H., stoves.
2405 Brockwell, David, brickmaker.
2409 Miller, S., shoemaker.
2412 Gordon, G. R., machinist.
2420 MacMillan, E. Henry.
2424 Gahan, B. T., physician.

10th ave. intersects.

11th ave. intersects.

2612 Keeler, Chas., gardener.

12th ave. intersects.

2702 Edwards, Wm., drayman.
2705 Peterson, L.
2709 Manning, G. W., butcher.
2713 McCallum, Miss, school teacher.
2717 Logan, Matt., agent.
2720 Goodmorphy, C.
2724 Webster, James.

13th ave. intersects.
14th ave. intersects.

2906 Wood, Wm., journalist.
2914 Miller, Geo. A., carpenter.
2932 Neill, Alonzo.
2936 Stanford, James, builder.

15th ave. intersects.

3016 Gilman, Mrs. M., widow.
3018 McBride, Arch., letter carrier.

16th avenue intersects.

WESTMINSTER ROAD, from Westminster Ave. South.

Numbered from 1.

St. Michael's church.
Rev. J. Irvine, rector.
Lobb, Thos., horseshoer.

8th ave. intersects.

West, W. A., butcher.

9th ave. intersects.

Trimble, Ed., butcher.
2513 Love, Geo., plasterer.
2533 Pyke, Joseph A., surveyor.
Crookall, John, bricklayer.
217 Crookall, Mrs. J., dry goods.

10th ave. intersects.

305 Owen, W. R., blacksmith.
309 Walker, John, grocer.
Costello, M., canner.
Lobb, —, butcher.
414 Revels, Joseph, C. P. R.

Sophia intersects.

11th ave. intersects.

441 Parker, Fred. W., C. P. R.
447 Irvine, Rev. J.
449 Foster, Wm.
460 McMorran, expressman.
471 Raney, —.
489 Cameron, John A., lab.

12th avenue intersects.

Sherdahl, S.
Henry, M. J., nurseryman.

13th ave. intersectst.

TO FIND A NAME

You must know how to Spell it.

# HENDERSON,S

# VANCOUVER CITY DIRECTORY

## 1898

This wonderful young city is situated at the western terminus of the Canadian Pacific Railway, 15 miles north of the mouth of the Fraser River. The principal part of the city occupies a peninsula, bounded north by the waters of Burrard Inlet, south by a small indentation called False Creek, and west by English Bay, of which the other two are arms. The city is extending to the east, and to the south across False Creek.

The site of Vancouver could scarcely have been better chosen for a large city. The peninsula on which it is located rises to an altitude of about two hundred feet at the highest point, and from the central ridge there is a distinct descent to the water's edge, on either side. This affords the most perfect drainage at all times. Burrard Inlet is always safely navigable for the deepest draft vessels, and is one of the finest harbors in the world. The passage at the narrows or mouth of the Inlet is about an eighth of a mile in width. Opposite the city front, however, it is three miles wide, with a depth varying from six to twenty fathoms, and extends inland about twelve miles, and affords access to a considerable area of rich country, the products of which Vancouver governs; in this respect serving the commercial purposes of a large river. On the west and south, English Bay and False Creek also afford accommodation for shipping. The capacity of the city for marine commerce can never be outgrown, no matter what magnitude it may attain.

A few wooden buildings occupied by fishermen and lumbermen were known by the name of 'Gastown." After a time it assumed more importance, and was called Granville. When it was settled that the Canadian Pacific Railway would make this point its western terminus, the hitherto insignificant village suddenly sprang into prominence, and it was incorporated under the name "Vancouser" on April 6, 1886, the population being about 600. The name is in honor of Capt. Geo. Vancouver, R. N., who, one hundred years ago, discovered, explored and named Burrard Inlet. Its prosperity in the near future is a matter of certainty, and it is sure to increase until it attains the proportions of a magnificent city.

Twelve years ago nine-tenths of the present area of the city was a dense, unbroken forest of high firs, with but a single street and a few rough logging roads leading into the forest; one of these to New Westminster. The timber was being removed at a cost of about $300 an acre, and the place was being transformed from a wilderness to a city, when, in a few hours, on the 13th June, 1886, a fire swept the place, and only left a few buildings standing. Phoenix-like, it has sprung from its own ashes, for on the completion in May, 1886, of the C. P. R. into Vancouver, and the arrival of the first through train from Montreal, an impetus was given the growth of the city, and the advancement made is marvellous.

## CITY OF VANCOUVER.

The climate is temperate; the thermometer seldom registering abvoe 90 degress in the summer, and lower than 10 degrees in winter. The rainy season may be considered from November till March. The driest months in the year are June, July, August and September. Spring is early and mild. Summer is warm, even temperature, cool and pleasant evenings, even after the hottest days. Autumn bright and pleasant. Winter is damp, snow falling occasionally, remaining but a short time, interspersed with clear, beautiful weather, when the majestic snow-capped mountain peaks across the Inlet look dazzlingly beautiful in the sunshine.

The city is laid out on a magnificant scale, and is being built up in a style fully in accordance with the plan. The street names are placed on the houses at the corners. The system of street numbering which allows 100 numbers to each block is fully explained in the street directory.

Handsome blocks of buildings three and four stories high, built of granite and brick, with all modern conveniences. The residence portion is not lacking in houses that would do credit to any of our Canadian cities.

Nearly all the streets are graded. The important business streets are paved with asphalt, and others are planked. Good wide sidewalks. Streets are well lighted with the electric arc light. Electric tram cars are in successful operation in the principal streets, and are a great boon in bringing the outlying residence portions within a few minutes' ride of the business centre, and also connects with New Westminster, distance 14 miles.

The water works system is second to none. The elevation of the reservoir on Capilano River across the Inlet is over 400 feet above high water mark, the average height of the city being about 100 feet; extreme h[illegible]t south of False Creek (Mount Pleasant) 200 feet. Over 60 hydrants are [illegible]ed for the Fire Department, and they can supply abundant water to deli[illegible] fire. A sewerage system of wooden boxes is giving satisfaction.

The Fire Department was established as a paid department in 1890. It has three stations; each containing a steam fire engine and hose reels, all of which are drawn by horses. There is also a hook and ladder truck at the central station.

Stanley Park, a peninsula of 950 acres, almost surrounded by water, is encircled by a beautiful ten-mile driving road, and intersected by drives and walks.

East End Park contains 160 acres granted by the Local Government. The city has also 40 acres of land on south side of False Creek reserved for park purposes.

Its docks present a lively appearance. From them regularly arrive and depart steamers and ships for local and and foreign ports. Several sailing ships are generally anchored in the harbor discharging general cargo or loading lumber at the saw mills, as a large foreign export trade is carried on through them.

That great chain, the C. P. R., binds British Columbia to the eastern part of our Dominion, first giving existence to Vancouver, and is now doing much for its prosperity as well as for the general good of the Province. The Company have been true to their word in making Vancouver their terminus, of which the centralization of their work and machine shops, car factories, etc., in the portion of our city called Yaletown gives the best proof. Vancouver, by reason of its transportation facilities, is rapidly becoming the point of the Canadian North Pacific for the transmission of freight and passengers to and from the Orient and Australia.

The Board of Trade are indefatigable in their endeavors to extend the trade of the port, which has already assumed a large proportion of the commerce of the Province, and is steadily increasing.

As to the industries of the city, it is only necessary to examine the following pages and also the clasified business directory, to realize that Vancouver has a great future before it. Other places have sprung up rapidly, but there is no record on this continent of the building of a similar city with all the improvements of modern civilization in so short a period.

ABBREVIATIONS :—In the following pages, h. stands for house; bds. for boards; ave., for avenue; res. for residence; emp. for employed; rms. for rooms; B.C.S.R., British Columbia Sugar Refinery; C.P.R., Canadian Pacific Railway; H.S.M. Co., Hastings Saw Mill Co.; R.C.P.M. Co., Royal City Planing Mill Co.
The word street is always implied.



Aiberg, A. A., bookkeeper, Doeding & Marstrand Brewing Co. h. cor. 8th ave. and Westminster road.
Aaronson, A., ship builder, Nr. Granville bridge.
Abbey (the) Effervescent Salt Co., Ltd., Chas Nevere agt., 307 Cordova.
Abbott, F. D., clerk C. P. R., 534 Georgia.
Abbott, H., late gen. supt. C. P. R., Office 646 Granville, h. cor. Georgia and Jervis.
Abbott, Wm., 513 Westminster ave.
Abbott, Wm., mgr. Old Country Boot and Shoe Store, 169 Cordova, h. Westminster ave., nr. 15th.
Abercrombie, Oliver, clerk, 114 Cardova, h. 719 Homer.
Abercombie, Wm., engineer, 875 Harris.
Abernethy, George G., carpenter, 2314 St. George.
Abernethy, James B., carpenter, h. 2314 St. George. (bet. 7th and 8th ave.)
Abernethy, R. M., carpenter, 530 7th ave.
Abrams, John, engineer, 612 Westminster.

ABRAY, J. T.
prop. Cosmopolitan Hotel and restaurant, 101 Cordov
h. 2520 Westminster ave.

Abray, Nonus, 2190 Quebec.
Acreman, Benjamin, carpenter, h. 1313 Seymour.
Ackerman, Robt., carpeter, 509 Richards
Ackers, Fred, coachman, Atlantic saloon.
Aconley, Wm., con. C. P. R., 1174 Melville.
Acton Burrows Co., D. Todd Lees, agent, 22 Cordova.
Adair, Wm., shoemaker, 618 Pender, cor. Granville.
Adams, bricklayer, 814 Powell.
Adams, shoemaker, 118 Hastings E.
Adams & Co., (John Adams & A. Hillip), oysters, 60 Water.
Adams, Geo., painter, h. 551 Keefer.
Adams, Geo., carpenter, 814 Powell.
Adams, Geo. W., agent, 307 Cordova.
Adams, H. T., caretaker city cemetery, h. off Lorne.
Abrams, John, 612 Westminster ave.
Adams, John, of Adams & Co., 60Water
Adams, Miss A., 149 Hastings E.


# C. WOODWARD

**DEPARTMENTAL STORE**

Dry Goods, Gent's Furnishings, Stationery, House Furnishings, Boots and Shoes, Notions, Toys, Crockery, Seeds, Drugs, Etc., Etc., Etc.

**622, 624, 626 Westminster Ave.**

**VANCOUVER B. C.**


Adams, Miss A. L., tailoress, 410 Cordova.
Adams, Victo. W., emp. C. P. R. 713 Cambie.
Adams, W., soap maker, 133 Hastings.
Adams, W. H., bookkeeper, 633 Cambie.
Adamson, David, clerk, cor Pender and Burrard.
Adamson, F., clerk Hastings saw mill. h. cor. Pender and Burrard.
Adamson, Geo., h. 551 Keefer.
Adamson, Jas., fisherman, 111 Pender.
Adamson, J. A., clerk, Van. Hardware Co., h. 1001 Richards.
Adamson, R., watchman C. P. R. h. 935 Hornby.
Adamson, Wm., canner, Pender & Burrard.
Adderson, A. G., foreman, h. 935 Howe.
Addison, John, eng. B. C. S. R., h. 221 Harris.
Adler, P., driver, bds. Gambranus hotel.
Adventists meeting house, 630 Harris.
Aetna Ins. Co., Johnson & Burnett agents, 417 Granville.
A kin, Andy, bds. 210 Westminster ave.
Ainsworth, —, emp. B. C. I. W.
Ainsworth, Balances, Mcfarlane & Co. sole agents, 623 Hastings ave.
Aitcheson, J., tailor, wks. Campbell's, 325 Cambie.
Aitchison, William, engineer Sugar Ref., h. 1024 Keefer.
Aitken, Robert, salesman, 219 Cambie, h. 631 Hornby.
Aird, Charles, traffic mgr. B.C. El. Ry.
Airey, Albert, carpenter, 725 Hastings, h. 531 Thurlow.

Airey, A., carpenter, 725 Hastings.
Aked, Wm., broker and commission, 307 Cordova, h. 1161 Alberni.
**Aker, John, logger, bds. 170 Water.**
Akroyd, H., Innes, Richards & Akroyd h. near 5th ave, Fairview.
**Alack, A. J., prospector, 5th ave., Fairview.**
Alberni Mountain Rose Gold Mining Co., Ltd., D. G. Williams, sec. 301 Hastings.
Albert, Harry, fruits, 221 Carrall.
Alberts, —, C. P. R., 304 Princess.
**Alberts, Geo., bartender, Louvre saloon.**
Alberts, William, switchman C. P. R., h. 516 Gore ave.
**Albin, Miss A., artist, 871 Granville.**
Alcock, John, 720 Cordova E.
**Alcock, J. R., miner, 3rd ave., Fairview.**
Alcock, Mrs., widow, 714 Seymour.
Alcock, Thos. C., customs officer, h. 1220 Davie.
Alcock, Miss B. and N., dressmakers, 130 Hastings E.
Alde, Wm., shoemaker, 58 Water, h. 11 Hastings E.
Alder, Herb., emp. H. S. M.
Alder & Heard, butchers, 1310 Granville
Alder, P. H., of Alder & Heard, 1310 Granville.
Aldred, G., emp. B. C. I. Wks.
**Aldred, Geo., gardiner, 909 Westminster ave.**
Aldridge, Clayton, of Phipps, Aldridge & Co.
**Alexander, A. E. driver, 702 Granville, h. 1336 Burrard.**
Alexander, Geo., of Canadian Pacific Co., 818 Howe.
**Alexander, H. O., barrister, 519 Hastings W., h. 300 Alexander.**
Alexander, J. J., emp. H. S. M.
**Alexandra Orphanage, Miss Penhill principal, 7th ave., Fairview.**
Alexander, R. H., local mgr. Hastings Saw Mill branch, 300 Alexander.
**Alexander, Thos., carriage maker, 1336 Burrard.**

**ALHAMBRA HOTEL.**
**S. THOMPSON, Prop.**
water, cor. Carrall.

**Alick, Edward, teamster, 120 Water.**

**ALLAN, G. L.**
**WHOLESALE BOOTS AND SHOES.**
**13 AND 15 CORDOVA.**
h. 709 Cambie.

**Allan, Geo. R., stableman, 1093 Pender.**
**Allan, H. A., salesman, 709 Cambie.**
Allan, John, teamster, h. 215 Barnard.
Allan, Joseph D., clerk 138 Cordova, h 739 Hamilton.
**Allan, O. B., watchmaker, 102 Cordova, h. 526 Burrard.**
Allan, Robt. H., blacksmith, h. Russ house.
Allan, Thos., mining, 739 Hamilton.
Allan, Thornburn L., room 5, 413 Granville.
Allan, W., longshoreman, 532 Carrall.
Allan, W., supt. The B. C. S. R. Co., Ltd., res. Powell.
Allard Steam Prospecting & Mining A. Co., Anderson & Archer agts., 305 Cambie.
Allardice, Arthur, emp. C. P. R.
Allardice & Co., bakers, 147 Hastings E.
Allardice, Thos., baker, 316 Cararro.
Allardyce, Wm., 414 Alexander
Allen, C., emp. B. C. I. W.
Allen, C. J., 233 Dunleavy ave.
Allen, F. C., clerk, 628 Richards.

**ALLEN, FRED.**
**FLOUR AND PRODUCE.**
**OFFICE AND STORE, 113 WATER.**
h. 307 Georgie.

Allen, Henry, ship carpenter, 1336 Hornby.
Allen, H. J., emp. H. S. M. bds. 311 Powell.
Allen, John Stewart, Badminton hotel.
Allan, Mrs., widow, 709 Cambie.
Allen, Nichol, mechanic, 428 Alexander.
Allan, James, painter, h. 229 Princess.

**ALLEN, W. H. & CO., PROPS.**
**ENGLISH CHOP HOUSE.**
337 Carroll.

Allen, W. H., prop. English Chop house, 337 Carroll, h. 615 Homer.
Allen, Wm. John, express man, h. 23 12th ave.
Allen, W. A., 709 Cambie.

**ALLIANCE INSURANCE CO.,**
**OF LONDON,**
**CEPERLEY, MACKENZIE & ROUNSEFELL, LTD., AGENTS.**
**304 HASTINGS W.**

Alliance Prospectors' Syndicate, Ltd., H. Bell-Irving & Co., agents, Cordova.
Allingham, Henry Havelock, tel. operator, h. 821 Broughton.
**Allingham, Mrs., tel. oper., 821 Broughton.**
**Allion, A. W., emp. H. S. M.**

Alliott, Mrs., Beach ave.
Allernat, Stephen, h. Colin. Gore ave. cor. Keefer.
Alltree, Harry, driver, bds., 1125 Homer
Almedy, Peter, dish washer, 300 Carroll.
Alpha Bell Gold Quartz Mining Co., Ltd., room No. 11, Inns of Court bldg., H. De Pencier mgr.
Alpen, Herman, litho. ex., h. 715 Cambie
Alversen, Geo., bartender, 105 Cordova.
Amalg. Ev. R. R., sec. Vancouver Transfer Co., h. English Bay.
American Land Mortgage Co., G. T. Legg, agt., 616 Granville.
American Lloyd's, Mellon & Scott, agents Cordova.
American Surety Co., Mellon & Scott, agents, Cordova.
Ames Holden Co., Ltd., A. B. Erskine, mgr., 618 Granville.
Amy, Harold, C. P. R., 525 Pacific.
Ancarola, S. & Co., shooting gallery, 324 Cordova.
Ander, Maurice, teamster, h 405 Keefer.
Anderson, —, lab., h. 8th ave. E.
Anderson, bds. 439 Homer.
Anderson, Alex., emp. Spicers Mill, 134 Dufferin.

**ANDERSON & ARCHER,**
**REAL ESTATE INSURANCE AND COMMISSION,**
**305 CAMBIE.**

Anderson, B., longshoreman, h. 227 Barnard.
Anderson, Capt., 415 Cordova.
Anderson, Chas., barber, h. 536 Homer.
Anderson, Chas., shoemaker, 524 Pender
Anderson, Chas., mgr. Dom. Fish Co., h. 504 Westminster ave.
Anderson, Chas., clerk 42 Water.
Anderson, C., con. El. Ry., 238 Barnard.
Anderson, C., emp. H. S. M.
Anderson, C. H., bds., Carter house.
Anderson, C. W., 823 Dunsmuir.
Anderson, David, of Swart & Anderson.
Anderson, D. R., driver, 401 Harris.
Anderson, Edgar, express clerk, h. 400 Cordova E.
Anderson, Frank, bartender, 136 Water.
Anderson, Fred, hairdresser, etc., 332 Cambie, h. 536 Homer.
Anderson, Gavin, engineer, 118 Westminster.
Anderson, Geo., driver J. M. Hewton, h 217 Prior.
Anderson, Guy C., machinist, bds. 734 Seymour.
Anderson, G., emp. B. C. I. W.

**E. SPILLMAN**

**FRESCO AND SCENIC PAINTER.**
**Wall Papers and Decorations.**
721 PENDER ST.
VANCOUVER, B.C.

Anderson, James, carpenter, 130 Cordova E.
Anderson, James, machenist, 501 Hastings E.
Anderson, Capt. James L., master mariner, bds. 734 Seymour.
Anderson, John, 234 Harris.
Anderson, John, contractor, bds. Rossland Hotel.
Anderson, John, fisherman, res. 65 Hastings.
Anderson, J., emp. B. C. I. Wks.
Anderson, J., emp. str. Active.
Anderson, J. G., plumber, 154 Hastings.
Anderson, J. G., of Barr & Anderson, 734 Seymour.
Anderson, L., emp. str. Active.
Anderson, Martin, machinist, bds. 135 Cordova.
Anderson, Mrs. J. A., widow, 930 Princess.
Anderson, Ray, h. 734 Seymour.
Anderson, Robt., carpenter, 509 Pacific.
Anderson, R. A., stipendary magistrate, real estate agent, 305 Cambie, h. 1030 Melville.
Anderson, Robert A., patternmaker B. C. Iron Works.
Anderson, Robert D., 167 Cordova.
Anderson, R. H., emp. H. S. M.
Anderson, Samuel, C. P. R., 14 Cordova.
Anderson, Thos., 219 Cordova E.
Anderson, Walter A., of W. A. Anderson & Co., res. Vancouver Club.

**ANDERSON, WALTER A. & CO., LTD., COMMISSION MERCHANTS, ROOMS 10 AND 11 MACKINNON BDG.**

Anderson, Wm., mariner, bds. New Fountain.
Anderson, Wm., longshoreman, 620 Cordova.
Anderson, Wm., emp. H. S. M.
Anderson, W. W., bartender, Criterion, h823 Dunsmuir.

**Andrews, Benj., h. 825 Keefer.**
**Andrews, Edward, barrister, 231 Georgia.**
**Andrews, Harry, engineer, C. P. R., 1121 Richards.**
Andrews, James, carpenter, 145 Hastings E.
**Andrews, John, chainman C. P. R.**
**Andrews, L., emp. B. C. I. Wks.**
**Andrews, M., teamster, 31 Cordova.**
**Andrews, Wm., lab., 831 Granville.**
Andrason, Otto, laborer, bds 156 Water.
Anglo-British Columbia Packing Co., Ltd., H. Bell-Irving & Co., agents, Cordova.

**ANGLO WESTERN PIONEER SYNDICATE, LTD.**

**1 METAL EXCHANGE BUILDING, LONDON, E. C.**

**MINING CLAIMS PURCHASED AND DEVELOPED.**

**RESIDENT AGENT,**

**JOHANN WULFFSOHN,**

**602 GRANVILLE.**

Angus, Clifford, ship carpenter, h 1323 Hornby.
**Angus, Richard, secretary B. C. Cooperage, h. Beach ave.**
**Angus, Thos., city emp., 560 Cambie.**
**Angus, W. R., traveller, 740 Bute.**
**Annand (John) &McDonald (Alex. D.), Prop. Rossland Hotel, 218 Carrall.**
Annand, John, h 626 Jervis.
**Annesley, F. C., room 5, 413 Granville.**
Ansell, E. G., fireman, 110 Westminster.
Anson, B., emp. B. C. Cooperage.
Anson, Charles, emp. H. S. M.
Anstie, H. J., jeweler, 148 Cordova., h 1034 Barclay.
**A. O. F. hall, Hastings E.**
Apedos, R. A., clerk, 432 Cordova, h 529 Howe.
**Appleyard, Geo. Henry, bds. 628 Powell.**
Archbutt, Miss, music teacher and governess, 1107 Hornby.
**Archer, W. C., of Anderson & Archer, 305 Cambie.**
**Archibald, Capt. R., Empress of China, 1670 Haro.**
**Archibald, Sam., stableman, 65 Cordova E.**
**Argonaut G. M. Co., Ltd., C. C. Bennett, agent, 538 Hastings.**
Arkell, H., bds Leland Hotel.
Arkle, Miss E., dressmaker, 9th ave.
**Arlati, Edward, 623 Princess.**
Arkley, Alfred S., bookkeeper, 417 Granville, h. cor. Heatley and Hastings.

**ARLINGTON HOTEL,**
Ross & Co., props., 304 Cordova.

**Armour, Hamilton of Hewke & White, h. 1123 Barclay.**
**Armstead, Bert., clerk, C. P. R., h. 620 Homer.**
Armstrong, Andrew, dyer, 508 Pender, h 141 12th ave.
**Armstrong, B. F., clerk, 102 Cordova, h. Princess.**
**Armstrong, Chas., waiter, Hotel Europe.**
Armstrong, D., emp. Armstrong & Morrison, 925 Seymour.
**Armstrong, Frank E., watchman, h. 234½ Princess.**
Armstrong, Henry, em. sugar refinery, h 611 Cordova E.
Armstrong, James, blacksmith, res 28 Cordova E.
Armstrong, James dairyman, h 141 7th ave.
Armstrong John, clerk freight depart. C.P.R., 615 Hamilton.
Armstrong, John, machinist, h 431 Harris
**Armstrong, John, blacksmith, bds. New Fountain.**
**Armstrong, John F., driver, bds. 656 Barnard.**
Armstrong, Joseph, patternmaker B. C. Iron Works, 1205 Richards.
**Armstrong, J., tailor, 130 Cordova, h. 605 Cambie.**
**Armstrong, J. F., clerk, H. S. M., Store, vison, 529 Seymour.**
Armstrong, J. B., stenographer, 163 Cordova.
Armstrong, J. W., emp. B. C. I. W.
**Armstrong J. W., clerk C.P.R.**

**ARMSTRONG & MORRISON,**
(Armstrong, W. H. & Morrison, Alex.), contractors, machinists, boiler work, foot of Heatley ave.

Armstrong, Miss Annie, dressmaker, 935 Hornby.
**Armstrong, Mrs. M., widow, 925 Seymour.**
Armstrong, Robt., rivetter Armstrong & Morrison, 925 Seymour.
Armstrong, Robt., clerk, 432 Westminster ave., res 522 Homer.
Armstrong, R. W., clerk grocery, 522 Homer.
**Armstrong, Wm., salesman, h4. 700 Cambie.**

rmstrong, Wm., emp. Armstrong & Morrison, bds 511 Powell.
rmstrong, Wm., London Carriage Wks 611 Cordova E.
rmstrong, Wm. Henry, of Armstrong & Morrison, h. 1228 Comox.
rmstrong, W. E., emp. B. C. I. W.
rmstrong, W. L., sawyer, h 818 Hornby.
rndt, Louis, sawfiler, 636 6th ave. E.
rnold, Henry, emp. B. C. I. Wks.
rnold, Wm., car ins. El. Ry., 209 Barnard.
rtus, W. C., blacksmith, h. 516 Prior.
sbeck, Carl, h. cor. 6th ave. and Scotia.
sbeck, Richard, brewer Doering & Marstrand Co., h. 141 6th ave. E.
sh, Wm., emp. H. S. M.
shford, Walter, emp. C. P. R., h 8-2 Powell.
shler, Peter, teamster, bds 136 Water.
shworth, E. B., engineer, h. 1103 Hornby.
shworth, Livingstone C., musician, h 918 Gore ave.
shworth, Richard, laborer, water wks.
shworth, Wm., emp. B. C. I. Works.
shworth, Wm. S., letter carrier, h Hedley ave., cor. Prior.
slate, Edwin, 623 Princess.
sell, S., emp. 520 Seymour.
shton, W. T., 416 Gore.
skine A., repairer C. P. R.
skins, Frank, 160 Water.
skins, James H., clerk 120 Water, 710 Cambie.

**TKINS & JOHNSON,**
**TRUCK AND DRAYMEN,**
**120 WATER.**

tkins, J. H., teamster, 710 Cambie.
tkins, J. Milner, of McDowell, Atkins, Watson Co., Ltd., h 1167 Georgia.
tkins, R. O., of Atkins & Johnson, res 120 Water.
tkins, T. E., of McDowell, Atkins, Watson Co., Ltd., res. Hotel Vancouver.
tkinson, C., engineer, cement works.
tkinson, Edward Octavius, clerk, h. 1619 Alberni.
tkinson, James, emp. water works, 616 Westminster ave.
tkinson, Peter, Jr., h. 566 Cambie.
tkinson, Peter, city emp., 566 Cambie.
tlantic hotel, 61 Cordova, Schwahn, Bros., props.
tlas Ass. Co., Innes, Richards & Ackroyd, agents.
ttwood, Caleb, of Grant & Attwood, h. 3rd ave. Fairview.

**Well Lighted Sample Rooms**

**Headquarters for Commercial Travellers.**

# The Hotel Wilson

**NANAIMO, B. C.**

**Booking Office—Alberni Stage.**
**Stage Leaves Hotel Tuesdays and Fridays at 1:30 p. m.**

**GEO. R. RAYMOND, Prop.**

Aubrey, G., bookkeeper, Wilson & Senkler, h. 1116 Hornby.
Auer Light Co., E. Brammer, cor. Seymour and Hastings.
Austin, Alfred, prop Hotel Grand, 614 Cordova.
Austin, F., clerk, 910 Westminster.
Austin, F. Victor, violinist, rms. Lefevre Block.
Austin, John, prop. Bridge Hotel, 980 Westminster ave.
Austin, J. W., assayer, 504 Hastings, res 1021 Georgia.
Austin, Thos., clerk, 910 Westminster ave.
Austrian Phoenix Ins. Co. (marine), Mellon & Scott, agents, Cordova.
Automatic Can Co. of B. C., Ltd., H. [illegible] Irving & Co., agents, Cordova.

**AVENUE HOTEL,**
W. S. Cook, prop.
cor. Dupont and Columbia.

Averell, H. D., agent Standard Oil Co., h. 805 Bute.
Avery, C. H., clerk, Hotel Metropole.
Avery, John, emp. water works, 141 Hastings E.
Avric, Wm., emp. B. C. I. W.
Avington, V. J., bartender, 318 Cordova.
Avison, Henry, 776, 7th ave. E.
Avison, John, water works.
Babbington, Capt. J., 10th ave.
Babcock, Wm., cannery mgr., 1006 Alberni.
Backie, A. O., lab., 227 Barnard.

**BADMINTON HOTEL,**
**JOHN CREEDEN, MANAGER,**
**603 HOWE.**

Baer, Daniel, fruits, 72 Water.
Bagus W., landing waiter, h. 1138 Davie.

Bailey, —, rear 719 Richards.
**Bailey, rear 719 Richards.**
Bailey, Benjamin, carpenter, h 712 Keefer.

**BAILEY BROS. CO., LIMITED.**
**WHOLESALE AND RETAIL**
**BOOKSELLERS AND STATIONERS,**
**PHOTOGRAPHIC SUPPLIES,**
**138 CORDOVA.**

**Bailey, Daniel, laborer, h 453 Prior.**
Bailey, Mrs. C. S., widow, 847 Cambie.
Bailey, Mrs. M. A., 1109 Seymour.
**Bailey, Robt., carpenter, 825 Cordova E.**
Bailey, S. W., miner, 519 Hastings W.
Bailey, Wm., coal heaver, 133 Keefer.
Bailey, Wm., of Bailey Bros., Ltd., h 1109 Seymour.
Bailie, Daniel M., shoemaker, 137 Hastings E.
Bain, Donald, stonemason, 265 13th.
**Bain, N. H., canner, 522 Burrard.**
Bain, Wm. A., emp. H. S. M.
Baine, Edward, machinist, h. 549 Campbell ave.
Baines, Frank, bds 149 Hastings E.
**Baines, W., emp., B. C. I. W.**
Bainton, Rev. J. Herbert, M.A., pastor First Congregational church.
**Bainzik, Joseph, bartender, 222 Carroll.**
Baird, Wm., emp. H. S. M.
**Baker, A., notary mus of court.**
Baker, A. E., traveller, 102 Powell, h. 1123 Nelson.
**Baker, Ben, barber, 211 Carroll.**
**Baker Bros. & Co., shipping and commission, 167 Cordova.**
Baker, Colgate, mining broker, 563 Hamilton.
**Baker, F. J., ticket agt. C. P. R.**
**Baker, Frank Powell, near smelter.**
Baker, Fred, painter, 721 Pender, h. cor. Westminster ave. and Hastings.
Baker, Fred. W., paperhanger, 721 Pender, 208 Cordova E.
Baker, H., emp. B. C. S. R. Co.
Baker, Herbert, bridge carpenter, C.P.R. 170 Water.
**Baker, Melville, bds. Badmenton.**
Baker, Mrs. Rodger, widow, 706 Granville.
**Baker, R. E., despatcher C. P. R.**
**Baker, S. H., of Baker Bros. & Co., h. Alberni.**
**Baker, T., provincial storekeeper, C.P.R.**
**Baker, W. H., baggageman, C.P.R., Robson, between Cambie and Hamilton.**
**Baldwin, D. F., tax col. city hall, h. 1142 Haro.**

Bale, clerk Toronto Type Foundry, 700 Cambie.
Balkwell, T. B., warehouseman, 51 Hastings.
Balkwell, Arthur, lab., h. 564 Prior.
Balkwill, Thos., bds., 7 Hastings E.
Ballantyne, David, R. G., contractor, rear 307½ Pender.
Ballard, Albert, upholsterer, h. 213 Harris.
Ballard, Alfred, lab., room 12, 111 Pender.
Ballard, S. Y., sawyer 111 Pender.
Ballinger, Maurice, 531 Beattie.
Ballinger, Thos., teamster, 531 Beatt
Ballinger, W., 67 Hastings E.
Balmain, Jno. W., surveyor, 513 Harris.
Balmer, Joseph, Regina Hotel, Wa

**BALMORAL CAFE,**
**W. D. JONES, PROP**
**309 CARROLL.**

**BALMORAL HOTEL,**
**QUANN BROS. PROPS.,**
**2 CORDOVA.**

Ballard, Alfred, carpenter, h. 213 Harris.
Ballard Chas., clerk, Bank of B. C., English Bay.
Ballard, Frank, upholsterer, h. 213 Harris.
Ballard, F. L., upholsterer, 506 Hastings W., res. 213 Harris.
Bandy, H. O. brickmaker, h. 512 Harris.
Bandy W., emp. El. Ry.
Bandy, W., emp. B. C. I Wks.
Banfield, Chas., Carter house.
Banfield, J. B., bds. Oriental hotel.

**BANFIELD, JOHN J.,**
**NOTARY PUBLIC,**
**LAND, LOAN AND INSURANCE AGE**
**607 HASTINGS W., h. 811 HORN**

Banfield, Wm., ship carpenter, Drake.
Banham, A., motorman, tram comp h. 317 Harris.
Banham, A. J., B.C. Market Co., h Dufferin.
Banham, Robt. John, expressman, Barnard.
Bannan, T., bds., 311 Cordova.
**Banty, W., emp. H. S. M., h. 512 Harris.**

**BANK OF BRITISH COLUMBIA.**
**WM. MURRAY, MANAGER.**
**HASTINGS, COR. RICHA**

**BANK OF MONTREAL.**
**CAMPBELL SWEENY, MGR.**
**AND INSPECTOR OF BRANCHES.**
**R. RINTOUL, ASST. MANAGER.**
**and ASST. INSPECTOR FOR B.C.**
**GRANVILLE, COR. DUNSMUIR.**

**BANK OF BRITISH NORTH AMERICA**
**WM. GODFREY, MGR.,**
**D. SIMPSON, ASST. MGR.**
**HASTINGS, COR. RICHARDS,**

**BAPTIST CHURCHES.**
First—Rev. W. T. Stackhouse pastor.
Jackson ave.—Rev. Thos. Mulligan, pastor.
Mount Pleasant—Rev. H. C. Newman, pastor.
Baram, S., bds. 210 Carrall.
Barber, F. H., mattress maker, Smith Bors.
Barchard, Christopher, 328 Powell.
Barclay, Douglas, clerk, 1246 Seymour.
Barclay, Ernest, clerk, 1246 Seymour.
Barclay, Robt., h. 1246 Seymour.
Barclay, Wm., teamster, Stewart & Co., h. 640 Cordova E.
Barclay, Wm. A., blacksmith, h. 1045 Howe.
Barclay, Wm. M., lab., 1246 Seymour.
Barker, Chas. F., clerk, 530 Howe.
Barker, Chris, hoseman, No. 2 Fire Hall, 726 Seymour.
Barker, Chris, fireman, No. 2 Fire Hall, 726 Seymour.
Barker, Ernest E., Red Cross Brewery, res. cor. Haro and Jervis.
Barker, Fred., 338 Cambie.
Barker, H. H., jr., sawyer, res. 575 7th ave.
Barker, James, emp. C.P.R., 29½ Pender.
Barker, J. A., bds. 600 Cordova E.
Barker, Kate, clerk P.O., rms. 432 Princess.
Barker, R., train dispatcher, h. 600 Robson.
Barker, R. E., engineer, h. 575 7th ave.
Barker & Sinclair, boots and shoes, 58 Cordova.
Barker, Thos., flour and feed, city market, 885 Harris.
Barker, Wm. J., musician, h. 423 Princess.
Barker & Williams, bicycle dealers, Granville.
Barlitz, T., blacksmith, 614 Westminster
Barlow, David, blacksmith, 50 Hastings E., h. Barnard.

**VANCOUVER**
**Floral Company,**
**Cor. Burrard and Melville Sts.**
**VANCOUVER, B. C.**
**Bouquets, Funeral Designs and all Floral Work a Specialty**
Tel. 109. JAMES PONT, Manager.

Barnard, Frank S., mng. director B. C. El. Ry., 163 Cordova.
Barnard, John, 914 Keefer.
Barnetson & Chilcott, Johnson & Burnett, agents, Homer.
Barnes, Ed., driver, 219 Carroll.
Barnes, E. J., emp. B. C. Coopedage h. 113 Front E.
Barnes, F. A., feed dealer, 13 Water, h 534 6th ave. E.
Barnes, Thos., El. Ry., 112 Barnard.
Barnes, W., waiter, 161 Cordova, h. 241 Princess.
Barnes, John, carpenter, C. P. R. cement works.
Barnett, John, machinist, 914 Keefer.
Barnett, J., General supt. B. C. El. Ry., 163 Bordova.
Barnett, Ralph, clerk, 338 Cambie.
Barnett, Thos. E., supt. electric railway, res. Seaborn.
Barnham, E. E., miner, 409 Princess.
Barr (M. J.) & Anderson (J. G.), plumbers, 154 Hastings.
Barr, J., plumber, 154 Hastings.
Barr, M. J., of Barr & Anderson, h. 610 Princess.
Barr, M. S., bds. 210 Carrall
Barrett, Chas. H., of Wood Barrett & Co., 536 Cambie.
Barrett, John, painter, h. Albert.
Barrett, John, engineer, 532 Carroll.
Barrett, Mrs. h. rear of 55 5th ave.
Barrett, P. J., plasterer, 43½ 5th Ave.
Barrett, Robt., emp. B. C. Iron Wks. ville, h. 1008 Alberni.
Barritt, John, laborer, 217 Cordova.
Barsby, F.W., tobacconist, 609 Hastings h. 453 Dufferin.
Barnwell, Joseph, driver, 628 Granville.
Barnwell, Thos., confectioner, 630 Granville, h. 1008 Alberni.
Barrow, Henry, 561 Cordova.
Barry, Chas. G., engineer, 836 Granville.
Barry, Michael, 827 Keefer.
Barry, W., bds Oriental Hotel.

**Barsby, F. W., tobacconist, 609 Hastings W., h. 453 Dufferin.**
**Barss, A. K., bookpr, 77 Cordova.**
Barss, James [illegible] & Brunswick
**Bartholomew, J., boatbuilder, 7th ave. Fairview.**
**Bartlett, C. F., fish dealer, 523 Beattie.**
Bartlett, Mrs. Margaret, widow, h. 417 Hamilton.
Bartley, George, compositor, World, 741 Hamilton.
Bartley, John, driver, 174 Cordova, h. 741 Hamilton.
Barton, J. C., brakeman, 510 Westminster.
Barton, Thos., C.P.R., h. 558, 7th ave. E.
**Bartram, Mrs. W., 910 Seymour.**
**Barwick, Arthur, h. 406 Alexander.**
Barwick, John Ebenezer, wood merchant, h. 406 Alexander.
**Barwick, John Wm., h. 406 Alexander.**
**Barwick, M. B., mail clerk, C. P. R.**
Barwick, Mrs. Wm. Henry, widow, 1009 Burrard.
**Barwick, Miss E., steno., h. 1009 Burrard.**
**Barwick, Percy, Geo., 406 Alexander.**
**Barwick, R., emp. El. Ry.**
**Barwick, Sidney, stone cutter, 406 Alexander.**
**Bastien, Joseph, stonecutter, 1307 Hornby.**
**Bates, Alex., emp. B. C. S. R.**
Bates, Alex., laborer, h. 10th ave. E.
**Bates, Catherine, 46 Dupont.**
**Bates, John, room 7, 871 Granville.**
**Batesford, W. M., manager Merchants Bank of Halifax, h?**
Battiscombe, J. B. Percy, clerk, Hotel Vancouver.
**Battison, W., plainer man, R. C. P. M.**
Batty, John, longshoreman, 45 Pender.
**Bauer, Fred, carpenter, 211 Harris.**
Bauer, W. A., surveyor, 611 Hastings W., h. 1139 Melville.
Baxter, Edward, freight sheds C. P. R., h. 6th ave.
**Baxter, James, fireman, C. P. R.**
**Baxter, Thos., clerk, h. 558 7th ave. E.**
**Baxter, Thos. A., cook, 800 Cordova E.**
Baxter, T. S., teacher public school, h. 8th ave. E.
**Baxter, Wm. Francis, emp. H. S. M., h. 800 Cordova E.**
Baxter, Wm., tanner, h. 2703 Westminster ave.
**Bayley, Chas., pressman, World.**
**Bayley, Daniel, sawyer, 453 Prior.**
Bayley, Geo., clerk World office, h. 1009 Eveleigh.
**Bayley, Thos., lab., 2797 Quebec.**
Bayley, Wm., pressman World office, 1009 Eveleigh.
**Bayne, David, 636 Prior.**
Bayne, Lewis, carpenter, 540 Homer.
Baynes, E. G., contractor, 534 Georg
**Baynes, Frank, policeman, h. 149 Hastings E.**
Bajus, Wm., customs officer, h. 1158 D vie.
**Bazley, J. H., blacksmith, h. 511 Bnard.**
**Bazley, J. W., blacksmith, h. 511 Bnard.**
Beach, Geo. F., teamster, h. 130 Go ave.
**Beach, M. A., clerk, h. 1127 Richards.**
Bearn, Wm. A., emp. C. P. R. store, 13 Richards.
Bearns, Thomas, picture framer, 9 Westminste.
**Beasley, A. F., of A. F. B. & Co., 1036 Bute.**
**Beasley, A. F. & Co., agents, 165 Cordova.**
Beasley, Geo., boat house, foot Cambie
Beaton, Colen, bds. Carter house.
**Beaton, John, bartender, Pulman.**

**BEATTIE, ARCH. MURRAY, REAL ESTATE, MINING, AND AUCTIONEER, 700 GRANVILLE, h. 614 HAMILTON.**

Beattie, Gibbons, props. Empire hous 175 Water.
**Beattie, James, miner, h. 114 9th ave W**
Beatty, J. M., 14 9th ave.
**Beattie, J. R., of B. & Gibbons, 17 Water.**
Beatty, John, lumberman, 935 Seymou
**Beavis, W., blacksmith, 313 Georgia.**
Beck, Albert E., dist. registrar S. C county court, Court House, h. 11 Comox.
Beck, Wm., lab., h. 851 Gore ave.
Becker, Fred, tailor, 155 Cordova.
Becker's Sons, Rotterdam, bollance Macfarlane & Co., sole agents, 62 Hastings.
**Becket, Lincoln, butcher, h. 1312 Granville.**
**Becket, Thos., porter city hospital.**
**Becket & Tupper, butchers, 1312 Granville.**
Beckwith, Chris., longshoreman, cab on lane bet. Pender and Dunsmuir.
**Bedford, Geo., 228 Abbott.**
Bedding, William, emp. C. P. R., h. 2 Harris.
**Beecroft, A. J., bds. 311 Cordova.**
**Beecroft, A. J., machinist, 13th ave, ne Ontario.**

Beer, Geo., engineer, bds., Glasgow
Beer, W. J., machinist B. C. Iron Wks. 625 Richards.
Behnsen, C. L., mgr. Kurtz & Co., 148 Cordova, h. 725 Cordova.
Belch, Herbert J., clerk C. P. R., bds. 821 Hornby.
Bell, tinner, 627 Hamilton.
Bell, A. W., Powell, water trom.
Bell (Thos.) & Flett (John), tinsmiths, 330 Hastings.
Bell, C. F., waiter Badminton hotel.
Bell, F. G., cannery man, h. 522 Burrard.
Bell-Irving, Dr. D., physician, h. 1121 Seaton.
Bell-Irving, H. O., h. 1151 Seaton.
Bell-Irving, H. & Co., merchants, H. O. Bell-Irving mgr., 432 Cordova.
Bell, John, foreman B. C. Fruit Canning Co., 925 Richards.
Bell, J. G., pres. Van. Transfer Co., h. 821 Bute.
Bell, Joseph, sawyer, h. 187 7th ave. E.
Bell, Morley, emp. B. C. S. R.
Bell, R. B., clerk, 76 Cordova.
Bell, Thos., of Bell & Flett, res. 627 Hamilton.
Benard, Edward, 419 Hastings.
Bancroft, A. J., emp. Robinson & Hackett.
Bendeckson, E. I., emp. H. S. M.
Bendley, A. L., prospector, 7th ave.
Ben D'Or Syndicate, Robertson Bros. agents, 421 Granville.
Benford, E. L., emp. B. C. I. W.
Benjamin, Amos, emp. H. S. M.
Bennett, con. El. Ry.
Bennett, C., barber, 307 Cambie, h. 607 Cambie.
Bennett, C. C., broker, 538 Hastings W., h. 1152 Seaton.
Bennett, C. L., bridge carpenter, 510 Westminster.
Bennett, I., of Campbell & B., h. 607 Cambie.
Bennett, John, barber, 315 Barnard.
Bennett, John, clerk Robt. Ward & Co. res. 1122 Alberni.
Bennett, Peter J., barber, 51 Cordova, r. 315 Barnard.
Bennett, Thos., miner, 7th ave., Fairview.
Bennett, Walter H., turner, 14 Cordova E. res. 926 Keefer.
Benett, Wm., clerk C. P. R., h. 1149 Haro.
Bennock, J. T., bookkeeper, h. 623 Homer.
Benny, M., emp. 520 Seymour.
Benson, A., emp. H.S.M.
Benson, Thos., engineer, 608 Alexander.

C. WOODWARD
DEPARTMENTAL STORE
Dry Goods, Boots and Shoes.
Gent's Furnishings, Notions, Toys,
Stationery, Crockery.
House Furnishings, Groceries, Drugs,
Etc., Etc., Etc.
622, 624, 626 Westminster Ave.
VANCOUVER B. C.

Benson, John R., clerk, McL., & McF. Co., h. 812 Howe.
Bentley, h. 8th ave., near Ash.
Bentley, emp. B. C. I. W., h. 39 Hastings E.
Bentley, Chas. A., cooper B. C. Cooperage, 830 Richards.
Benwell, J. O., mining broker, 611 Hastings W., h. 873 Hornby.
Benzik, Joseph, bartender, bds. New Fountain.
Berb, Miss E., emp. agent, 334 Hastings, res. 619 Hamilton.
Berentsen, A., emp. B. C. I. W.
Berentsen, John, emp. B. C. I. W., h. 718 Alexander.
Bernard, Chas., C. P. R., h. 581 Richards.
Bernard, Edward, piano tuner, 411 Hastings W.
Bernhardt, A. J., 716 Richards.
Berry, Jno., emp. H. S. M.
BERRY, H. A., Mgr. Van. Transfer Co., 107 Abbott, h. 819 Howe.
Berryman, Henry, broker, 528 Howe.
Bert, T., tailor, 305 Hastings, h. 306 Cordova E.
Bertha, Miss, 150 Dupont.
Berthrume, Frank, painter, 721 Pender, h. Seymour.
Bessell, Geo. A., advertising agent, 105 Cordova, h. 633 Hornby.
Best, Frank, fisherman, bds. 64 Water.
Best, T., tailor 308 Hastings, h. 306 Cordova E.
Bethune, Alex., Mills & Bethune, h. 11th ave., cor. Quebec.
Bethune, G., clerk C. P. R., h. 935 Hornby.
Betts, J., h. Pendrill.
Beveridge, James, traveller, 603 Granvine, h. 833 Howe.
Bewick, Moering & Co., mining engin. J. D. Kendall mgr., 512 Cordova.

Bicknell, George, bookkeeper London canning, F. R., h. 120 Front E.
Bickwell, P. J., emp. B. C. I. W.
Big Bend Gold Fields, 139 Cordova.
Big Chief Mining Co., Ltd., John J. Banfield, sec., 607 Hastings W.
Big Group Syndicate, 301 Hastings.
Big Boston store, 206 Abbott.
Biggart, Mrs. R., widow, h 318 Princess.
Biggart, Percy, tailor, h 318 Princess.
Bigwood, emp. B. C. I. W.
Bingham, George, painter, 415 Gore. ave.
Bird, R., boatswin, 833 Hamilton.
Birkbeck Inv., Security, Savings Co., of Toronto Hope Gravely & Co., agts 536 Hastings W.
Birkett, F., gunsmith, 521 Hastings.
Bishop, —, h. 260 8th ave.
Bishop, F. P., painter, 415 Hastings W.
Bishop, J. C., picture framer, 126 Cordova, h 527 Howe.
Bishop, W. B., drug clerk 140 Cordova, h 527 Howe.

**BISSETT, H. G.**
Mining Exchange Saloon, 512 Hastings.

Bjerre, A. J., carpenter, 839 Granville.
Bjerre, Capt. B. J., 527 Powell.
Black, A. P., mail clerk, h 1022 Hornby.
Black, Dougal, 216 Keefer.
Black, Frank, bricklayer, Powell E.
Black, Francis M., clerk Bank of B.C., res 1265 Barclay.
Black, Francis M., of F. R. Stewart & Co., h. Barclay.

**BLACK, THOMSON T.,**
Notary Public and Commissioner for Oaths, 148 Cordova, h Barclay cor. Burrard.

Black, John J., mason, Powell st.
Black, Walter, bricklayer, 26 5th ave E. bds. Anglewood house.
Black, Walter H., restaurant, 420 Cordova, h. Cambie.
Black, Walter, bricklayer, h 36 Dufferin.
Blackburn, A. E., prop. Russ House, 419 Powell.
Blackburn, C. C., harness shop, 17 Cordova E., res 619 Hamilton.
Blackburn, J. F., painter, 10th ave.
Blackhall, 501 Hastings E.
Blackman, G. J., prospector, bds Anglewood House.
Blackmur, W., bookkeeper, res 1043 Barclay.
Blackford, D. J., painter, 1106 Robson
Blackmore, E., draughtsman, res. 1441 Georgia.
Blackmore, Fred., assayer, 717 Pender.

**BLACKMORE, WM.**
architect, 301 Hastings W., h. 1441 Georgia.

Blackmore, Wm., plumber, 172 Hastings, res Hamilton st.
Blackstone, Thomas, Burton & Blackstone, 312 Abbott st.
Blackson, S., tobacconist, cor. Granville and Hastings.
Blackwood, John, opr. News Advertiser, h. 420 Cambie.
Blair, E. J., packer, h. 311 Georgia.
Blain, James, emp. B. C. I. W.
Blair, Gilbert, of Mackay, Smith & Co., h. 518 Barnard.
Blair, S., lab., C. P. R., h. 871 Granville.
Blair, Samuel, laborer, Richards, cor. Drake.
Blair, W., clerk, 600 Granville, h. Mount Pleasant.
Blair, Wm. T., carpenter, h 2538 Ontario.
Blake, Henry, emp. C. P. R.
Blake, J., laborer, Evans, Coleman & Evans.
Blake, J. J., barrister, 538 Georgia.
Blake, John P., baker, h 425 Hastings.
Blake, Joseph, lab., 1315 Hornby.
Blake, Mrs., 425 Hastings E.
Blake, R. J., bookkeeper, 849 Thorlow.
Blake, W. W., nightwatchman, 567 Barnard.
Blakeley, Pat., emp. H. S. M.
Blanchfield & Co., grocers, 205 Carrall.
Blanchfield, E. D., driver, h. 650 Princess.
Blanchfield, Martin J., 700 Princess.
Blanchfield, N. G., of Blanchfield & Co., h. 650 Princess.
Bland, J. W., vet. surgeon, 506 Richards.

**BLASDELL & CO.,**
**MANUFACTURING JEWELLERS,**
**165 CORDOVA.**

Blasdell, L. B., of Blasdell & Co., h. 526 Burrard.
Bledsoe, J. F., tel. editor Province, h. 8th ave., Fairview.
Blecker, J. G., jeweller, 153 Hastings E. bds. Glasgow hotel.
Blewett, Ed., mining supt. inns. of court, h. 600 Burrard.

**Blodgett, Alfred, butcher, 219 Carrall, h. 12 Cordova.**
**Bloomfield, Douglas, waiter, 73 Cordova.**
Bloomfield, Edgar, student-at-law at Wilson & Senkler, h. 7th ave., Mt. Pleasant W.
**Bloomfield, E. D., cook, 73 Cordova.**
Bloomfield, George W., Atlantic Restaurant, 73 Cordova, h 913 Richards.
Blomgren, P., emp. H. S. M.
**Blue, J. R., miner, 1705 Westminster ave.**
**Bly, emp. H. S. M., h. 315 Cordova E.**
Blyth, T. S., draughtsman C. P. R.
**Boadley, W. S., painter, 1213 Howe.**
Boak, A. A., of A. A. B. & Co., h 1014 Robson.
Boak & Co., A. A.
**A. A. Boak**
real estate, financial and insurance agents, 515 Hastings.
Boak, F. W., clerk, H. B. Co., h. 1014 Robson.
**Boak, Oscar, miner, 1506 Robson.**
**Boal, F., emp. B. C. I. W.**
Board of Fire Underwriters, Room 8, 2nd floor, Mezzarrine Passage, Inns of court, F. G. Turner president, G. W. Hobson, sec.-treas. and inspector.
Board of Marine Underwriters, Mellon & Scott, Correspondents, Cordova.
**Board of Trade, 603 Hastings W.**
Boardman, Chas., Letson & Burpee, Water st., 1123 Seymour.
**Bochlofsky, Albert, emp. Armstrong & Morrison, bds. 2 Cordova.**

**BOEHLOFSKY, F. A., MANAGER**
International Hotel and Restaurant, 536 Cordova.

Bodega Saloon, Ewan McPherson, prop. 217 Carrall.
Bodley, Wm., painter, 6th ave., Fairview.
**Bodley, W. S. & Co., painters, 522 Pender.**
Bodwell, Frank V., steamship agt, 538 Hastings, h. 512 Hastings.
**Bodwell, Miss C. A. M., teacher, West school, Cemetery road.**
**Boeur, J. F., gardiner, 1231 Hornby.**
Boeur, Isadore Joseph, 25 Hastings E., h 1231 Hornby.
Boeur, F., laborer, 976 Westminster.
Bogart, James, master mariner, h 638 Harris.
**Bogart, James K., ship carpenter. h638 Harris.**
**Bole, His Honor, Wm. Norman, judge county court.**

**Well Lighted Sample Rooms**

**Headquarters for Commercial Travellers.**

# The Hotel Wilson

**NANAIMO, B. C.**

**Booking Office—Alberni Stage.**

**Stage Leaves Hotel Tuesdays and Fridays at 1:30 p. m.**

**GEO. R. RAYMOND. Prop.**

Bolton, Molby E., letter carrier, res cor Nicola and Haro.
Boucher, F. D., emp. V. S. & D., factory.
**Bond, Dick, 624 Hastings.**
**Bond, J. R., clerk, 519 Hastings.**
**Bond, Mrs., 624 Hastings.**
Bond, M., clerk, 624 Hastings.
Bondholder Mining Co., Ltd., Charles T. Dunbar, vice-president.
Bond, G., repairer C. P. R.
Bone, J., carpenter, C. P. R. Car Shops.
Bone, C. A., boilermaker C. P. R.
Bonger, George, tailor, 155 Cordova.
**Bonley, Henry, emp. H. S. M.**
Bonnean, Joseph, machinist, "News Advertiser," 622 Hamilton.
Bonner, H. M., steward Metropolitan club, h. Nelson.
Bonner, John, blacksmith, 14 Powell, h 730 Nelson.
Bonner, J. T. bartender Badminton Hotel, 603 Howe.
Bonson, Capt., 324 Westminster ave.
Bonthorne, Alexander, res. Beach ave., cor. Jervis.
Bonthone, Barclay managing director The British Columbia Agency, Ltd., 614 Hastings, h. Beach ave., cor. Jervis.
Boorne, W. H., mine mgr., cor. Mellville and Jervis.
Boorth, T., blacksmith, 24 Hastings st.
Boot, Mrs., 971 Westminster ave.
Booyer, Charles H., milk dealer, h Quebec.
Borden, —, tailor, 313 Cambie.
Borland, James, contractor, h 210 Princess st.
Borland, Robert, policeman, h 622 Princess st.
Borne, sewing, machine agt, 439 Homer.
Borngasser, Adam, 1101 Hornby.
Borwick, J., emp. R. C. P. M.

Bosomworth, C. F., mining broker, h. 1327, Hornby.
Bosselli, E. E., clerk, Hotel Vancouver.
Boston, Frank, C. P. R., 555 Howe.
Boston & Alaska Transportation Co., 226 Cambie.
Boston Marine Insurance Co., 226 Cambie.
Bosum, E., emp. H. S. M.
Bosustow, C., emp. B. C. I. W.
Bosustow, John Hague, clerk C. P. R. Telegraph, 650 Granville.
Bosustow, S., emp. B. C. I. W.
Botrell, John, clerk, 117 Cordova E.
Botsford, W. M., mgr., Merchants Bank of Halifax, h. 1116 Georgia.
Boucher, F. D., emp. Van. S. & D. factory.
Bourden, Ed, harnessmanker, 208 Powell.
Boulder Hotel, Haywood (W. D.) &
Boultbee, Frank W., h 761 Hornby.
Boultbee, Wm., clerk, 432 Cordova, h 622 Hornby.
Boultbee, John, h 622 Hornby st
Boult, Ernest G., clerk, h 5 12th ave.
Boult, G. A., clerk, 401 Granville h. 12th ave.
Boult, James N., clerk, 5 12th ave., Mt. Pleasant.
Boult, R. O., clerk tramway office., 5 12th ave.

**BOULT, WALTER.**
music dealer, 144 Cordova, h. 5 12th ave.

**BOULT, WALTER L.,**
**TOBACCONIST.**
142 Cordova h. 7th ave., Fairview.

Bouchier, F. D. contractor, h. 1110 Davis.
Boulder Hotel, Haward (W. D.) & Langley (A. A.) props. 5 Cordova.
Bourdon, H. O., tailor at Murphy's, room No. 8 313 Cambie.
Bourne, E. F. B., of A. A. Boak & Co., h. 1138 Robson.
Boutellier, Wm., mechanic, 111 Pender.
Bo yer, C. H., milkman, 1233 Howe.
Bovyer, John, Lefevre Block, Seymour.
Bov , Paul, bds. 117 Cordova E.
Bowden, John, machinist, 206 Westminster ave.
Bowden, Otto, em. B. C. I. W.
Bowderson, Henry, fitter C. P. R., 1242 Seymour.
Bowell, Frank, steamfitter, 2 Powell.
Bowell, J. M., colector, customs office, h. 1207 Haro.
Bower, Gideon, traveller, 100 Powell.
Bower, Geo. E., of Winch and Bower, h. 1126 Barclay.
Bower, Gideon, mining broker, h. 489 6th ave E.
Bowering, Isaac, emp. B. C. I. W.
Bowering, Thos, emp. B. C. I. W.
Bowerman, T. H., reporter "Province," h. 825 Richards.
Bowes, E., bds. 415 Cordova.
Bowes, Geo. E., H. S. M., 1701 Westminster ave.

**BOWKER, F. G. H.,**
**BANK OF B.N.A. BUILDING,**
h. 1211 Howe.

Bowsman, —, 711 Keefer.
Bowman, Alex., 624 Hastings.
Bowman, Ed., emp. B. C. I. W.
Bowman, James, 159, 10th ave. E.
Bowman, J. R., city editor "Province," h. 1101 Pender.
Bowman, Mrs., dressmaker, 624 Hastings.
Bowman, R., storekeeper C. P. R., h. 3rd ave., Fairvie v.
Bowser, Frank, chief landing waiter, h. 1164 Comox .

**BOWSER, GODFREY & CHRISTIE,**
**BARRISTERS, SOLICITORS, Etc.,**
**BANK B. N. A. CHAMBERS,**
**505 HASTINGS W.**

Bowser, W. J., L.L.B., of Bowser, Godfrey & Christie, h. 1042 Nelson.
Bowyer, Joshua, engineer H. S. M., bds. 311 Powell.
Boyce, Geo. H., driver, 7th ave E.
Boyd, D. A., emp. B. C. I. W.
Boyd, D. A., emp. B. C. I. W., bds. Oriental.
Boyd, Henrieta, 66 Cordova.
Boyd, John, machinist, h. 19 Hastings.

**BOYD, JOHN & CO.,**
John Boyd & Fred F. Burns.
**METAL MERCHANTS.**
**51 AND 55 HASTINGS W.**

Boyd, John, of J. Boyd & Co., h. Burrard.
Boyd, T., emp., B. C. I. W.
Boyd, Thos. H., contractor, h. 605 Cordova E.
Boyer, Chas., milkman, 1206 Richards.
Boyes, Frank, driver W. H. Malkin & Co.
Boyes, George H., asst. driver, Doering & Marstand Brewing Co., 7th ave E.
Boyce, Harry, emp. H. S. M.
Boyes, F. D., driver, 215 15th ave.
Boyles, H., baker, 698 Robson.

Boys' Brigade pt. B. C., Lacy R. Johnson, pres., A. W. S. Holmes, sec.
Brackman & Ker Millig Co. ,Ltd., flour and feed, 42 Hastings W.
Bradbourne, —, 997 Thurlow.

**BRADEN BROS.**
hot water engineers and sanitariens, 831 Granville.

**BRADEN & CO.**
butchers, 300 Cordova.
Braden, Hary, carpenter, 425 Hastings E.
Braden, James, 577 Richards.
Braden, T. J., of Braden & Co., h. 577 Richards.
Braden, R., of Braden Bros., room 21, 915 Granville.
Braden, Richard, pipe fitter, Armstrong & Morrison, 1211 Homer.
Braden, Robinson, 577 Richards.
Braden, Robt., carpenter, 871 Granville.
Braden, W., of Braden Bros.
Bradley, A. E., 397 Hastings, res., Badminton hotel.
Bradley, F. T., clerk John MacQuillan, Inns of Court.
Bradley, Geo., emp. Spicers mill.
Bradley, John, teamster, 322 Westminster ave., h. 1110 Hornby.
Bradley, M. A., bartender, 421 Cordova, h. Granville.
Bradshaw, Archie, C. P. R., 700 Cambie.
Bradshaw, Frank, C. P. R., h. 1008 Hornby.
Bradshaw, H., C. P. R., 700 Cambie.

**BRADSTREET CO., THE**
A. J. McKay, superintendent. room 9 Inns of Court Building.
Brady, E. W., h. 522 Prior.
Bradwick, Albert, 1113 Nelson.
Braid, Wm. & Co., grocers, 603 Granville.
Braid, Wm., of W. Braid & Co., h. bds. Hotel Vancouver.
Brains, W., emp. El. Ry.
Braid, Wm., restaurant, 341 Carroll, h. 324 Powell.
Brain, Wm., El. Ry., 536 Grove.
Brais, James, 149 Hastings E.
Brammer, E., Auer Light Co., cor. Seymour and Hastings
Bramwell, Thos., com. agent. 816 Seymour.
Branch, C. S. V., manager Sun Life As. Co. for B. C., h. 1100 Haro.
Brand, Wm., compositor, Evans & Hastings, 826 Seymour
Branningan, D., waiter, 438 Columbia ave.
Bransaka, A. H. barber, 306 Carroll, h. 210 Harris.

**E. SPILLMAN**

**FRESCO AND SCENIC PAINTER.**
**Wall Papers and Decorations.**
721 PENDER ST.
VANCOUVER, B.C.

Brant, A., machinist B. C. I. W., 2243 Quebec.
Brant, Lewis, emp. B. C. I. W.
Brass & Gladwin, tile and brick mfgs.
Brass, James, 149 Hastings E.
Bray, Edwin A., clerk and operator, C. P.R., h. 817 Hornby.
Bray, Horatio John, of H. J. B. & Co., 909 Westminster ave.
Bray, H. J. & Co., fruits, 215 Abbott.
Bray, Thomas E., carpenter, h. 817 Hornby.
Brazell, Geo., blacksmith, bds. 218 Carrall.
Breaiy, Thos., teamster, 716 Powell.
Brehant, W. W., of D. M. Fraser & Co. h. 236 Campbell ave.
Brenchly, Elvwn, of Brenchly & Magner, h. 299, 6th ave E.
Brenchley, J. M., longshoreman, 510 Cordova.
Brener Bros., cigars, 322 Cordova.
Brennan ,J. H., carpenter, Brunswick St. Mount Pleasant.
Brentis, Wm., painter, bds. 200 Water.
Brereton, Bernard, tallyman, h. 211 Cordova E.
Brereton, R. R., expressman, 948 Westminister
Brett, Thos., laborer, 525 Richards.
Breeze, Frank J., 1020 Barclay.
Breeze, John D., Provincial mgr. Confederation Life Co., h. 1020 Barclay.
Breeze, Wm., bookkeeper Thos. Dunn & Co., h. 1020 Barclay.
Brice, Harry, emp. H. S. M.
Bridge, Edwin, ship builder, 126 Front E.
Bridge Fred, laborer, h. 726 Barnard.
Bridge Hotel, John Austin, prop. 984 New Westminster.
Bridges, John, C.P.R. emp. 1327 Richards.
Bridgman Edward C., master mariner, h. 651 Barnard.

Bridgeman, E. H., accountant, h. 651 Barnard.
Brigani, B., bartender, Europe hotel.
Brimacombe, C. V., Bank of Montreal, res. Georgia house.
Brink, A., emp. B. C. I. W.
British American Corporation Mining & General, F. G. H. Bowker, mgr. bk. B. N. A. building.
British American Line, 152 Cordova.

**BRITISH AMERICA ASSURANCE COMPANY. OF TORONTO, CEPERLEY, MACKENZIE AND ROUNSEFELL, LTD., AGENTS. 304 HASTINGS W.**

British Columbia Agency, Ltd., consulting engineers, etc., 614 Hastings.
British Columbia and Alaska S.S. Co., J. E. Macrae mgr. Johnson and Burnett, agents.
B. C. Auer Light Co., Ltd., J. J. Woods, mgr. 728 Pender.

**BRITISH COLUMBIA BUILDING ASSOCIATION, CEPERLEY, MACKENZIE AND ROUNSEFELL, LTD., 304 HASTINGS W.**

**BRITISH COLUMBIA ELECTRIC CONSTRUCTION CO., D. F. CAMPBELL, PROP., 3 ARCADE, h. 226 PRIO..**

B. C. Cooperage & Jute Co., Ltd., Richard Angus mgr.

**BRITISH COLUMBIA DISTRICT TELEGRAPH AND DELIVERY CO., LTD. T. BRODERICK, MGR., 2 ARCADE, PHONE 135.**

**BRITISH COLUMBIA ELECTRIC RAILWAY CO, LTD., JOHANNES BUNTZEN, GEN.-MGR. AND COMPTROLLER. E. H. WILCOX, ASST. COMPTROLLER J. M. CAMPBELL, GEN.-SUPT. 163 CORDOVA.**

British Columbia Estates Agency, J. Balfour Kerr mgr., 614 Hastings.
B. C. exploring syndicate line, 717 Pender.
B. C. Fruit Canning and Coffee Co., Ltd., Walter Taylor mgr., 1107 Homer.
B. C. Fruit Exchange, F. W. Mitchell & Co., agents, 307 Cordova.
B. C. gold fields exp. & concessions, ltd., 717 Pender.
B. C. Gold Mining Co., Ltd., F. S. Timberlake secy.
British Columbia Gold Trust Ltd. The B. C. agency consulting engineers & secys., 614 Hastings.
British Columbia Land & Investment Agency, Ltd., E. B. Morgan, mgr. 342 Hastings.

**BRITISH COLUMBIA IRON WORKS, CO., LTD., J. W. CAMPION, SEC'Y-TREAS., J. E. W. MacFARLANE, MANAGER. FOUNDRY AND MACHINE SHOPS, ALEXANDER, FOOT OF WESTMINSTER AVE.**

B. C. livery & transfer stables, McDonald Bros., 65 Cordova E.

**B. C. MILLS, TIMBER & TRADING** Company Ltd., John Hendry, president and general manager; C. M. Beecher asst. gen. mgr; R. H. Alexander local mgr, Hastings sawmill; branch Alexander street foot Dunlevy.

**BRITISH COLUMBIA (THE) MARKET CO., BUTCHERS AND PACKERS, 202 CARRALL**

**B. C. MINING CRITIC,** Frank S. Taggart, mgn. director, 319 Cambie.

B. C. Mining Prospector's Exchange, Ltd., president, C. Cattell; T. R. Hardiman, mgr., head office, 612 Cordova St. and London England.
B. C. Mining Record, monthly, Province Block.
B. C. Oddfellow, H. J. Rickard, editor and publisher, 416 Richards.
B. C. Oil Co., H. D. Averill, agent, Cambie cor. Smithe.

**BRITISH COLUMBIA PERMA...NT LOAN AND SAVINGS CO., THOS. T. LANGOIS, PRES. & MGR., MACKINNON BUILDING.**

B. C. School of Mines, Calquhoun and Moncton.

**B. C. SUGAR REFINERY CO., LTD.** B. T. Rogers, mgr. Powell and Water Front.

**B. C. SUPPLY CO., LTD.** wholesale and retail, J. T. Hutchinson, mgr., 112 Cordova.

Britton, Erest C., clerk, 204 Carroll, h. 825 Seymour.

Broadway, Ernest, laborer, 623 Grove.
Brocklesley, Mrs., wid., H. A., 729 Richards.
Brockwell, David, brickmaker, 2405 Westminster.
Brockwell, D., emp B. C. I. Works.
Broderick, —, clerk, Skinner & Co., h. 631 Cambie.
Brodrick, A. E. janitor Inns of Court, 739 Hamilton.
Broderick, Chas., sawyer, 8th ave. near Ash.
Broderick, G., watchman, B. C. cooperage.
Broderick, Israel, h. Elizabeth ave. Fairview.
Broderson, Henry, emp. C. P. R.
RODERICK, R. W. T. manager B. C. District Tel. and Delivery Co., Arcade, h. 737 Hamilton.
Brook, J. V., tailor, 1333 Homer.
Brooke, Robt., clerk, C.P.R. tel., 646 Granville, h. 813 Hornby.
Brooks, Geo., longshoreman. 118 Rear 121 Powell.
Brooks, James, machinist, 128 Powell.
Brooks, James, plasterer, h. 8th ave.
Brookes, John, carpenter, 534 Cambie.
Brooks, Robt., clerk C. P. R., h. 721 Cambie.
Brooks, R. Y., agent, 627 Hastings.
Bromley, J., painter, 893 Prior.
Brown, —, bookkeeper, 1031 Barclay.
Brown, —, clerk, Shelton & Co., h. 730 Richards.
Brown, Alex., boatswain Empress of India, h. 418 Princess.
Brown, Alexander, salesman 129 Water. 411 Powell.
Brown, Ann, cook Empire hotel.
Brown, Arthur G., 328 Hastings E.
Brown, Arthur, foreman Pioneer laundry, 927 Richards.
Brown, A. J., laundryman Pioneer Steam Laundry, res. 927 Richards.
Brown Bros. (S. H. and S W.), grocers, 73 Water.
Brown Bros. (Duncan and Donald), Electrician 712 Granville.
Brown, B. B., grocer, 702 Granville, h. 45, 10th ave.
Brown, Cash R., waiter, 161 Cordova.
Brown, Charles, iron moulder, h. 921 Keefer.
Brown, Charles, painter, 102 Cardova Beds. New Fountain.
Brown, C., emp. B. C. I. W.
Brown, C. L., mining broker, h. 70 10th ave.
Brown, Edward V., Bank Montreal, h. 1373 Pender.

C. WOODWARD
DEPARTMENTAL STORE
Dry Goods, Boots and Shoes.
Gent's Furnishings, Notions, Toys,
Stationery, Crockery,
House Furnishings, Seeds. Drugs,
Etc., Etc., Etc.
622, 624, 626 Westminster Ave.
VANCOUVER B. C.

Brown, Frank A. W., bookkeeper, 415 Hastings W.
Brown, Geo. E. G., accountant, Cuthbert & Co., h. 937 Hornby.
Brown, G. McL., executive agent C. P. R., h. 725 Broughton.
Brown, Geo. T., barber Waverly hotel.
Brown, Gilbert Baker h. 7th ave. Fairview.
Brown, Harry K., clerk customs, h. 830 Hornby.
Brown, Howard, clerk Dominion grocery, 800 Richards.
Brown, H. H., clerk 13 Powell, h. 816 Richards.
Brown, James, fisherman, 4th ave Fairview.
Brown, James, 6th ave., Fairview.
Brown, John, purchasing agt. McKenzie & Mann, h. 906 Howe.
Brown, John, emp. B. C. I. W.
Brown, John, clerk, 413 Granville, h. Howe.
Brown, John, machine hand C. P. R., 1208 Richards.
Browne, John, cashier C. P. R., 815 Richards.
Browne, John H. printer 622 Hamilton.
Brown, John T., license inspector, 816 Richards.
Brown, J., stonemason, 7th ave. Fairview.
Brown, J. D., emp. B. C I. W.
Brown & McHardy, bakers, 836 Granville.
Brown, Robt., 921 Howe.
Brown, Ross, shoemaker, 927 Richards.
Brown, R. T., bookkeeper, 538 Hastings res. 816 Richards.
Brown, Royal, reporter "world." h. 11th ave., Mt. Pleasant.
Brown, Robt., porter, 2 Cordova.
Brown, Stephen, carpenter, No. 4, rear, 719 Richards.

Brown, S. H., Dominion grocery, 800 Richards.
Brown, Stanley, grocer, 800 Richards.
Brown, S. W., of Brown Bros., res. 800 Richards.
Browne, Thos., miner, 815 Richards
Brown, T. S., bookkeeper, 912 Richards, 1051 Barclay.
Brown, Walter, clerk C. P. R., 815 Richards.
Brown, Walter, R. D., 420 Cordova.
Brown, Wm., of Dickenson & Brown, 921 Howe.
Brown, Wm., of Mutrie & Brown, h. 328 Hastings E.
Brown, William, laundry man, h. 217 13th ave.
Brown, Wm., Alex., plumber, 2992 Quebec.
Brown, Wm., emp. H. S. M., carpenter h. 2992 Quebec.
Brown, Wm. A., plumber, 2992 Quebec.
Brown, Wm. C., student at law O. Plunkett, h. 800 Richards.
Brown, Wm. P., carpenter, h. 57 7th ave.
Brown, W. B., butcher, rear 121 Powell.
Brown, W. H., school teacher, 328 Hastings E.
Brown, W. H., abstract C. P. R.
Brown, W. I., laborer, 718 Keefer.
Brown, W. R., of Dickinson & Brown. Res. 921 Howe.
Browning, J. M., financial agent, h. 1001 Georgia.
Brownlee, A. L., clerk, 319 Cambie, h. 716 Granville.

**BROWNLEE, J. H.,**
**CIVIL ENGINEER, MAP AND MINING PUBLISHER.**
**716 GRANVILLE.**
**TEL. 169. P. O. BOX 50.**

Bruce, Alexander, carpenter, h. 8th ave. E.
Bruce, David, C. P. R., 302, 13th ave.
Bruce, John T., carpenter, 8th ave. and Carolina.
Bruce, W. M., clerk B. C. S. R. Co., Res. 1021 Harris.
Brummit, Wm B., clerk 224 Carroll, h. Princess E.
Brusatore, Frank, 623 Dufferin.
Brulin & Heyland, barbers, 168 Cordova.
Brurin, H., barber, 168 Cordova.
Brunn, Miss F., 811 Thurlow.
Brusatore, Chas., h. 623 Dufferin.
Brunsley, Edward, 102 Hastings E.
Brusatore, Frank, h. 623 Dufferin.
Brusatore, Peter, h. 623 Dufferin.
Brush, —, emp. B. C. I. W.
Brush, J., 125 Dupont.
Brunswick Canning Co., Rivers Inlet and Fraser River, Geo. I. Wilson agent 303 Hastings W.
Brunt, F., Electric Co., 133 Lorne.
Bryant, Richard, Steward St. Paul's Hospital.
Bryant, Wm., janitor, 6th ave., Mount Pleasant.
Bryden, Andrew, painter, 50 Hastings E.

**BRYDON, JACK A. C.,**
Barrister, etc., notary public, rooms 4 and 5 Inns of Court bldg., h. 806 Richards.

**BRYDONJACK W. D.,**
**PHYSICIAN.**
Westminster ave. cor. Lansdown.
Brynelsen, Theodore, h. 467 Prior.
Bubb, H., carpenter, B. C. I. W.
Buchanan, D., builder, 5th ave. Fairview.
Buchanan, D., clerk McLennan & McFeeley, 5th ave. Fairview.
Buchanan, A., 535, Homer.
Buchanan, John, carpenter, 5th ave., Fairview.
Buchanan, R. G., packer, 514 Hastings, res. 538 Georgia.
Buck, M. A., clerk, 112 Cordova, h. 1127 Richards.
Buckbery, E. lab. Powell, at brewery.
Buckland, A. W., h. 640 Homer.
Buckland College, Charles Hill-Tout principal Burrard, cor. Haro.
Buckle, Thos., tailor, 125 Hastings E.
Bucklem, Phillip, emp. B. C. Iron Wks. h. 843 Gore ave.
Buckley, Harry, conductor, 302 Cordova
Buckoll, W. H. ,painter, 44 Dufferin.
Budd, James, eng. H. S. M.
Budlong, Frank L., contractor, h. 152 11th ave.
Buffalo Mining Co., of Slocan, Ltd., Robertson Bros., agents.
Bukers, —, bds. Europe Hotel.
Bulger, J. A., bds. 34 Cordova.
Bull, A. E., of Haris & Bull. bds. Leland.
Buller, Miss Henrietta Francis, h. 1009 Burrard.
Bullen, Jas. R. G., clerk Bank of B. C., res. Beach ave.
Bullivant & Co., Ltd., wire, rope and aerial tramway, Walter A. Anderson & Co., agents, Mackinnon building.
Bullock, A. M., ins. agent, 827 Hamilton
Bullock, M. C., Mfg. Co., of Chicago, diamond drills, hoisting and mining machinery, E. H. Heaps & Co., agents, 506 Cordova.
Bundly, John, moulder, rear 416 Pender.

Bundy, Geo., emp. B. C. I. W., h 416 Pender.
Bunell, M., driver, 550 Westminster, bds. Glasgow hotel.
Bunnell, Wm., painter C. P. R.
Bunnough, W. W., stableman, 65 Cordova E.
Buntzen, Johannes, gen. manager B. C. El. Ry. Co., Ltd., 163 Cordova, h. 1369 Pender.
Burchell, B. S., clerk, h. 761 Thurlow.
Burchell, Richard, 761 Thurlow.
Burder, Richard, 14th ave.
Burdick, A. D., carpenter, h. 756 Keefer.
Burdett, Edgar, 605 Cordova.
Burdis, Wm. D., sec. D. Oppenheimer, h 990 Princess.
Burfitt, Thos., boat builder, 1539 Westminster.
Burgess, Charles, 239 Prior.
Burgess, C. H., marine engineer, 609 Hamilton.
Burgess, Henry, fitter C. P. R.
Burgess, H. F., dentist, 22 Cordova, h. cor. Nicola and Barclay.
Burgitt, Benjamin, boat builder, res Dufferin E.
Burham, Frank, bartender, Vancouver club.
Burke, Henry James, cutter, 318 Columbia ave.
Burkholder, H., plumber, 172 Hastings.
Burody, J., emp. B. C. I. W.
Burnett, A., emp. Robinson & Hackett.
Burnett, C., art school, 13th ave.
Burnett, Frank, of Johnson & Burnett, h. 1600 Robson.
Burnett, Frank, Jr., clerk Johnson & Burnett, h. 1600 Robson.
Burnett, J. W., brick mfr., 13th ave.
Burnett, Percy H., emp. C. P. R.
Burnett, R. T., carpenter, 855 Nelson.
Burney, J. B., emp. H. S. M., h. 102 5th ave. E.
Burns, Alf., emp. R. C. P. M., h. 450, 7th ave.
Burns, A. A., clerk, 1260 Barclay.
Burns, Chas., foreman mill R. C. P. M. bds. Grand View.

**BURNS, E. R. TORONTO.**
**CIRCULAR, CROSS-CUT, BAND & SHINGLE SAWS.**
**E. H. HEAPS & CO., Agents.**
**506 CORDOVA. Tel. 441.**

Burns, F. F., of John Boyd & Co., 1260 Barclay.
Burns, James, machinist, h 1020 Alberni.
Burns, John, sr., 1260 Barclay.
Burns, John, emp. R. C. P. M., h. 450, 7th ave.

**VANCOUVER FLORAL Co.**
*Headquarters for*
**ROSES and CARNATIONS.**
*Finest assortment of*
**DECORATIVE and HOUSE PLANTS.**
**Cor. Burrard & Melville Sts., Vancouver**
**Tel. 109. JAMES PONT, Man'gr.**

Burns, John, Jr., agent Canada Paint Co., 327 Water, h 1216 Robson.
Burns, John W., barber, 43 Cordova E. h. 605 Hamilton.
Burns, J., emp. B. C. Cooperage.
Burns, J. W., barber, bds. 130 Water.
Burns, Wm., bartender Hotel Vancouver.
Burns, Wm., shoemaker, 301 Hastings W., h. 450 7th ave.
Burrett, H. D., dentist, 2301 Westminster ave.
Burpee, F. W., of Letson & Burpee, 522 Alexander.
Burpee, George F., mining, h 1308 Haro.
Burr, Alex., bartender, Savoy Hotel.
Burrad Inlet Rowing Club, boat house, off Seaton.
Burris, S. C., architect, Inns of Court.
Burrit, Edmund, mattress maker, 506 Hastings, res 12th ave., Mount Pleas-
Burritt, Harvey, tailor, 504 Hastings, res 11th ave.
Burritt, Oscar, laborer, h 147 12th ave.
Burse, Wilson, carpenter, h 1022 Robson.
Burshell, B. S., clerk, h. 1043 Barclay.
Burton, Barnard, 211 Cordova E.
Burton & Blackstone, Dougal House hotel, 206 Abbott st.
Burton, David, Burton & Blackstone, 312 Abbott st.
Burton, George, engineer, C. P. R.
Burton, H. F., prop. Poodle Dog, 318 Cordova.
Burton, James, engineer steam shovel, bds. 5 Cordova.
Burton, J. R., fitter C. P. R.
Burtwell, Robt. T., clerk, res. Beach ave.
Burwell, H. M., Garden, Hermon & Burwell, 525 Homer.
Buscombe, Edward, 1229 Haro.
Buscombe, Frederick, manager James A. Skinner & Co., h 1229 Haro.

Buscomb, Geo., traveller, 514 Hastings res 825 Richard.
Bush, J., stone mason, 111 Pender.
Bushell, Geo., barber, 256 Cordova, bds. Glasgow hotel.
Busher, Frank M., fitter C. P. R.
Busher, Peter, of Lipsett & Busher.
Bushnell, J. H., surveyor, 519 Hastings.
Bushong, Ivan, safe agent an d.lectric supplies, h 525 Hornby.
Butchart, David, laborer, h 2451 Manitoba.
Butcher, Fred., emp. B. C. S. R. 505 Cordova E.
Butcher, Fred, laborer, h 810 Hastings E.
Butcher, Ruben, laborer, 810 Hastings E.
Butler, A. E., baggageman C. P. R. 625 Hamilton.
Butler, Mrs. M. J., widow h. 871 Granville.
Butler, Thos. H., detective, h. 976 Princess.
Butterworth, George, 620 Cordova, long Shoeman, rear 318 Powell.
Buttiner, F. J., mgr. Canoe Pass cannery, 916 Howe.
Buttiner, Geo., bookkeeper, 916 Howe.
Buttress, Joseph, emp. B. C. I. W.
Buxton, Geo., machinist, 608 Hastings E.

**BUXTON, J. M. & CO.,**
**FINANCIAL, MINING AND REAL ESTATE AGENTS,**
**619 GRANVILLE, Tel. 249.**

Buxton, James M., of J. M. Buxton & Co., 619 Granville.
Byers, John, carpenter, 418 Gore ave.
Byres, Mrs. 956 Westminster ave.
Byrne, J. D., provincial assayer and collector official, administrator, court house, res. 809 Howe.
Byron-Johnson, R., financial agent, h. Nicola cor. Alberni.

**CABINET HOTEL.**
F. D. McLennan, prop., 170 Water.

**CABINET RESTAURANT.**
Mrs. Belle Hicks, prop. 170 Water.
Cadwell, E. H., bds. Hoffman house.
Cagoosh Creek Mines, Ltd., Robertson Bros. agents, 421 Granville.
Cahill, T., emp. B. C. cooperage.
Cain, W. J., shoemaker, 15 Cordova E., bds. Russ house.
Calbic, Thos. F., 528, 6th ave.
Calbick, Walter, emp. H. S. M.
Calder, Alex., C. P. R., employment agt., 624 Cordova.
Calder, George, carpenter, h 1123 Barclay.
Calder, Thos., sailor, rear 121 Hastings.
Calderone, Joseph, car repairer C. P. R.
Caldwell, A., 520 Seymour.
Caldwell, Geo., emp. C. P. R.
Caldwell, Geo., emp. B. C. I. W.
Caldwell, Joseph, 109, 8th ave.
Caldwell, J. A., 11 Hastings E.
Caldwell, John, Alex., carpenter, h. 215 Harris.
Caldwell, R. S., agent, 525 Seymour.
Caldwell, T., carpenter, 737 Keefer.
Cale, Geo. T., carpenter, 516 Cordova.
Cale, J. H., emp. B. C. I. W.
Caley, Ernest, lab., El. Ry., h. Comox.

**CALEDONIAN FIRE INSURANCE CO.,**
A. A. Boak & Co., agents, Hastings W.

Calhoun, Chas., printer, 423 Hastings.
California Laundry, Chinese, 964 Westminster.
Callahan, Geo., bookkeeper, 11th ave.
Callahan, James, agent, h. 11th ave.
Callanan, Mrs., 235 Georgia.
Calland, T. H., of T. H. Calland & Co, h. 1132 Barclay.
Calland, T. H., mining broker, 623 Hastings.
Calley, Alex., of Calley & Co., 330 Homer.
Calley, & Co., (A. Calley & G. D. Cross), Van. soder water works, 519 Gore ave.
Caley, Ernest, clerk B. C. Elec. Ry., res. Comox.
Calley, Ernest, h 321 6th ave. E.
Callio, Thos., emp. H. S. M., h. 209 Prior.
Callister, John, carpenter, 116 Westminster ave.
Callwell, E. H., bds. Hoffman house.
Calwell, H., horseshoer, Market alley.
Calori, A. G., of Calori Bros., Powell, res Europe Hotel.
Calori Bros., props. Europe Hotel, Powell st.
Calori, Joseph, of Calori Bros., 47 Powell.
Calumete Syndicate, Ltd., A. P. Judge atty., Inns of Court.
Cambie, H. B., clerk Bank of Montreal, res 1030 Georgia.
Cambie, H. J., chief engineer C. P. R., h 1030 Georgia.
Camera Club, J. Williams, Pres., 418 Hastings.
Cameron, Allan, Dis. Freight Agent C. P. R., h 1163 Georgia.
Cameron, Allan, mill man, h. 1022 Nelson.

Cameron, A. A., sailor, 919 Westminster ave.
Cameron, A. C., helper B. C. I. W.
Cameron, A. W., engineer Fire Hall No. 3, h. 111, 8th ave.
Cameron, Donald J., machinist, S Front.
Cameron, Donald N., emp. 1323 Seymour.
Cameron, Frank, tel oper, 1009 Homer.
Cameron, Geo., O., carpenter, 919 Westminster ave.
Cameron, G. A., motorman, 919 Westminster ave.
Cameron, Herbert, car-builder, 1009 Howe.
Cameron, Herbert, driver B. C. market.
Cameron, James F., laborer, h 324 Powell.
Cameron, John, driver, B. C. Market.
Cameron, John, emp. El Ry.
Cameron, John A., laborer, 489 Westminster road.
Cameron, Joseph W., 425 Princess.
Cameron, J., engineer R. C. P. M.
Cameron, J. A., carpenter, 514 Carrall.
Cameron, J M., machine hand Lapoint & Holmes.
Cameron, Miss L., clerk Boult's music store, h. 28 6th ave.
Cameron, Mrs. J. D., wid., h. 319 Barnard.
Cameron, Nichol, barber, 21 water, h. 261 Keefer.
Cameron, R., tel oper C. P. R.
Cameron, R., emp. Hendrson Bros., h. 111, 8th ave.
Cameron, Wm., carpenter, 600 Cordova.
Cameron, W. G. Steam Dye Works, 417 Cordova.
Campbell, —, barber, 700 Cordova.
Campbell, —, 226 Prior.
Campbell, —, 1457 Georgia.
Campbell, Alex., laborer, 324 Hastings E.
Campbell, Alex., lab., 323 Hastings E.
Campbell, A. C., printer, "Province."
Campbell, A. H., boat builder, 1213 Hornby.
Campbell, A. O., mgr. Vancouver Hard-Ware Co., h. 711 Broughton.
Campbell & Bennett, barbers, 307 Cambie.
Campbell, Colins S., prov. constable, court house.
Campbell, C. M., grocer, 231 Abbott.
Campbell, David F., prop. B. C. El. Construction Co., 3 arcade h., 226 Prior.
Campbell, Duncan A., teamster, 528 Cambie.
Campbell, D. J., Campbell & McAulay, grocers, 231 Abbott, rooms cor. Cordova and Cambie.

**Well Lighted Sample Rooms**

**Headquarters for Commercial Travellers.**

# The Hotel Wilson

**NANAIMO, B. C.**

**Booking Office—Alberni Stage.**
**Stage Leaves Hotel Tuesdays and Fridays at 1:30 p. m.**

**GEO. R. RAYMOND, Prop.**

Campbell, D. K., contractor, h. 302 Keefer.
Campbell, Duncan W., contractor, h. 1213 Hornby.
Campbell, D., emp. B. C. I. W.
Campbell, Edward, bartender Sunnyside.
Campbell, Ed., 301 Hastings, h. 817 Hamilton.
Campbell, E. H., furniture, 101 Powell.
Campbell, Fred, emp. 507 Hastings, h. Westminster ave.
Campbell, Geo. Y., bds. 320 Princess.
Campbell, Gregor, warehouseman, 208 Columbia, h. cor. Nelson.
Campbell, Gregor L., clerk 1001 Richards.
Campbell, G. W., h. 2180 Westminster.
Campbell, Howard, teamster, 120 Water, h1213 Hornby.
Campbell, Hugh E., fireman No. 1 hall, h. 615 Homer.
Campbell, James, driver, 550 Westmin-
Campbell, James, bds. 320 Princess.
Campbell, James, prospector, bds. 505 Westminster.
Campbell, James A., driver, h. 1213 Hornby.
Campbell, John, bds. 210 Westminster ave.
Campbell, John Wm., fireman No. 1 hall, h 1389 Howe.
Campbell, J. G., tailor, 325 Cambie, h. 1133 Barclay.
Campbell, J. J., of Campbell & Bennett, h. 607 Cambie.
Campbell, J. K., tailor, 1135 Barclay.
Campbell, J. K., h. 252 Georgia.
Campbell, J. M., supt. B. C. El. Ry., h. 1225 Georgia.
Campbell, K., clerk, 301 Hastings, h. 817 Hamilton.
Campbell, L. C., bartender, Oriental Htl.
Campbell, McIver, capitalist, 1024 Eveleigh.
Campbell, Mrs. James, 722 Seymour.

Campbell Miss Mary, dressmaker, 417 Pender.
Campbell, Mrs. W., wid., 730 Seymour.
Campbell, Murdock, teamster, bds. Pullman.
Campbell, Murray, 205 Abbott.
Campbell, M. D., carpenter, 1203 Howe.
Campbell, Neil, helper C. P. R.
Campbell, Neil, laborer, No. 1, rear 719 Richards.
Campbell, P., fisherman, 523 Carrall.
Campbell, Peter C., h. Caroline, cor. 7th ave. E.
Campbell, P. H., 613 Homer.
Campbell, Robt., clerk, 20 Cordova, h. 149 Hastings E.
Campbell, Robt., contractor, 941 Westminster.
Campbell, Rodk. B & S., dealer, Hastings, h. 817 Hamilton.
Campbell, Rod, Jr., of Rod C. & Son, h. 817 Hamilton.
Campbell, Rod & Son, Rod, Sr., & Rod, Jr.), boots and shoes, 301 Hastings W
Campbell, R. F. P., upholsterer, 941 Westminster.
Campbell, Stewart C., emp. daily "Province," 605 Cambie.
Campbell, T. A., clerk, C. P. R., h. Hamilton.
Cambell, Wm. T., clerk, h. 319 Georgia.
Campion, J. W., sec.-treas. B. C. I. W., h. 1136 Barclay.
Canada Accident Assurance Co. A. A. Boak & C., agents, Hastings.
Canada Life Assurance Co., C. A. Lett agent, Homer.

**CANADA PERMANENT LOAN & SAVINGS CO.**
**CESARE J. MARANI, GEN. AGT., BANK OF B.N.A. BUILDING.**

**CANADA PROSPECTING MINING CO., LIMITED,**
**R. P. RAMAGE, Secretary.**
**523 HASTINGS.**

Canadian-American Mtg. & Trust Co. Ltd., G. T. Legg 616 Granville.

**CANADIAN BANK OF COMMERCE,**
**H. H. MORRIS MANAGER, 407 GRANVILLE.**

**CANADIAN GENERAL ELECTRIC COMPANY, LIMITED.**
**ELECTRICAL MACHINERY AND SUPPLIES.**
**HENRY PIM, AGT., 606 GRANVILLE.**

Canadian Fire Ins. Co., Robertson Bros. agents, 421 Granville.
Canadian Mutual L. & Ins. Co., of Toronto, 417 Hastings W.

**CANADIAN MUTUAL LOAN AND INVESTMENT CO., OF TORONTO.**
P. W. Charleson, agent, 417 Hastings W.

**CANADIAN OILED CLOTHING CO., PORT HOPE, ONT.**
**JOHN LECKIE, Agent,**
**632 GRANVILLE.**

Canadian Pacific Accommodation Co. house furnishing, 837 Granville, A. B Grossman mgr.
Canadian Pacific Land & Mtg. Co., Ltd., the B. C. L. & I Agency, Ltd., agents, cor Homer and Hastings.

**CANADIAN PACIFIC RAILWAY CO.**
R. Marpole, gen. supt., 646 Granville.

C. P. R. Land dept., 646 Granville.
H. J. Painter, chief clerk.

**CANADIAN PACIFIC TELEGRAPH**
James Wilson, supt. for B. C., 646 Granville.

Canadian (the) Railway Accident Ins. Co., Stanley, Henderson, gen. agent, McKinnon building.

**CANADIAN RUBBER CO., MONTREAL, QUE.**
**JOHN LECKIE, Agent,**
**632 GRANVILLE.**

Canavan, Sam., laborer, 218 Carroll.
Canessa, John, fisherman, cabin nr. Granville bridge.
Cannan, James, prop. Sherman House, 332 Water st.
Cannell, H., horse shoer, Market alley.
Canning, John, books & stationery, 712 Granville, h. 1317 Howe.
Canning, J. A., mgr. G. A. Allan, 606 Hamilton.
Cannon, James, of Meytyer & Cannon.
Canonica, Mrs. L., h. back of hospital.
Canton Insurance Co., Ltd., of Hong kong, H. Bell-Irving & Co., agents, Cordova.
Capethorne, F., pay car guard C. P. R.
Capilano S. S., Union S. S. Co., agents.

**CAPLE, N. & CO.,** stationers, 517 Hastings W.

Caple, Norman, of N. Caple & Co., h. 1025 Nelson.
Carbet, P. M., 630 Cordova.
Carbonate Mountain M. Co., Ltd., Rand Bros. agents.
Cardonagh Mines Co., Ltd., Rand Bros. agents.
Carey, —, 871 Graville.
Carey, Ed., laborer, 218 Carroll.
Carey, E. G., fitter B. C. I. W.
Cargill, W., notary public, 36 Cordova. res. 316 Dunlevy ave.
Cargill, W., inland rev., h. 316 Dunlevy
Cariboo Hydraulic Mining Co., Ltd., J. M. Browning pres., Granville.
Carfree, William, engineer, h. 615 Princess.
Carle, H., 606 Seymour.
Carlisle, B., prop. Imperial, 133 Water.
Carlisle, J. H., chief fire dept., h. 1215 Robson.
Carlson, Eris, emp. Redcross Brewery, h. 612 Prior.
Carlyle, C. D., fireman C. P. R.
Carman, C. A., agent, Ferguson block.
Carman, C. A., clerk, 301 Westminster ave., h. 1008 Eveleigh.
Carmichael, A., rear 21 Pender.
Carmichael, Chas., steward, bds. Balmoral.
Carmichael, Chas., steamboatman, 308 Dunsmuir.
Carmichael, James, teamster, Van. T. Co., h. rear 21 Pender.
Carmichael, John A., candy maker, rear 24 Hastings.
Carmichael, J., fisherman, rear 67 Hastings.
Carnahan, J., scavenger, h 244 Keefer.
Carnsew, Walter H., of R. D. Kimmond & Co., 623 Hastings W., h. 1606 Robson.
Carnsworth, Chas., 8th ave., nr. bridge. 823 Dunsmuir.
Carr, George Sidney, bookbinder, emp. News-Advertiser, 525 Howe.
Carr, George Philip, Letter carrier, h. h. 823 Dunsmuir.
Carr, Mrs. A., 1561 Westminster ave. h. 223 Barnard.
Carrier, A., at Scurry Bros., 229 Abbott
Carier, John, miner, 516 Cardova.
Carrier, Michael, lab., 504 Harris.
Carriere, Z., lab., 223 Barnard.
Carroll, Edward, laborer, 5th ave.
Carroll, J. T., physician, h. 803 Howe.
Carroll, Parker, helper C. P. R.
Carroll, Wm. J., butter maker, h. Fifth ave. E.

**C. WOODWARD**

**DEPARTMENTAL STORE**

Dry Goods, Boots and Shoes,
Gent's Furnishings, Notions, Toys,
Stationery, Crockery,
House Furnishings, Seeds, Drugs,
Etc., Etc., Etc.

**622, 624, 626 Westminster Ave.**

**VANCOUVER B. C.**

Carron, Joseph, brewer's help, Stanley Park Brewery, Park road.
Carruth, C., emp. Robinson & Hacket.
Carruthers, Mrs., wid., Thos., 968 Westminster ave.
Carscallan, Peter, waiter, Oyster Bay restaurant, h. 612 Westminster ave.
Carson, J., painter B. C. I. W.
Carson, Mrs. Hannah, widow, 515 Richards.
Carson, Mrs., wid., Wm., 410 Cordova.
Carson, R. W., painter, bds. Oriental hotel.
Carson, William John, mechanic, 10th ave.
Carter, Albert E., Carter Bros., h. 610 Princess.
Carter Bros., builders and contractors, office 610 Princess.
Carter, Charles H., lumberman, h. 627 Barnard.
Carter, F., B. C. cooperage.
Carter, H. R., gen. agent.
Carter, John, h. 1040 Pender.
Carter, Little, 45 Dupont.
Carter, Louis, prop. Carter House, 154 Water.
Carter, Samuel, Carter Bros., h. 610 Princess.
Carter, Thos., clerk H. B. Co., h. Barnard.
Carter, T. P., agent, 334 Hastings, h 720 Hamilton.
Carter, Wm., clerk, 605 Hamilton.
Carter, William, salesman 34 Cordova, h. 605 Hamilton.
Carter, W. C., emp., B. C. I. W.
Carter, W. R., cook, 208 Carroll, h. 8th ave., Fairview.
Cartier, Louis, bds Europe hotel.
Cartus, W .C., emp. B. C. I. Works
Cartwright, Henry, 173 9th ave.
Cartwright, Wm., h. 173 9th ave.
Carwin, John W., bds. Oriental hotel.

Cary, George, contractor, h 915 Granville.
Casher, F., B. C. Cooperage.
Casper, Mary, wid., Charles, 530 Pender.
Cassel Gold Extracting Co., Ltd., 717 Pender.
Casselman, Cecil, harnessmaker, 919 Cordova E.
Casselman, Clifford, 919 Cordova E.
Casselman, Ransom, saddler, 322 Carrall. h. 919 Cordova E.

**CASEMENT & CREERY, SPECIAL AGENTS. STANDARD LIFE ASS. CO., OF EDINBURGH, INSURANCE BROKERS AND FINANCIAL AGENTS. 432 CORDOVA.**

Casement, Roger, of Casement & Creery. h. 725 Burard.
Cassiar, Cariboo & Kootenay Mining Co., 161 Cordova, B. B. Johnston, sec.
Cassidy, Edwin V., clerk grocery store h. 49 12th ave.
Cassidy, George, h, 604 Burrard.
Cassidy, Thos., store 441 Powell. h. 406 Cordova E.
Casteel, W. H., carpenter, bds. 160 Water.
Cates, Andrew Jackson, shipwright, h 34 6th ave. E.
Cates, Charles H., Cates & McDermott h. Cordova E. cor. Carl ave.
Cates, J. A., Capt., 126 Alexander
Cattell, Christopher, upholsterer, 725 Hastings, h. 1023 Robson.
Cates, Geo., boat builder, Alexander water front.
Cates, Wm., engineer, 533 Cordova E.
Catholic church (R. C.), Rev. Father P. Dommean and J. J. Whalen, Richards cor. Dunsmuir.
Canfield, Ed., fitter, C.P.R.
Canfield, P., emp. B. C. L. W.
Caughlin, Thos., C. P. R., rooms 302 Cordova.
Cawfield, Ed., fitter C. P. R.
Cawker, Chas., teamster Van. Trans. Co.
Cawker, Richard, driver, 1331 Howe.
Cawker, Richard, fireman, Royal City mill, h 13th ave.
Cawker, Samuel, teamster, Vancouver Trans. Co., h. 29 Pender.
Cawker, Thos., foreman, Vancouver Trans. Co. h. 314 Princess.
Cawley, Frank, painter, 24 Hastings St., h. 114 Lorne.
Cawley, Mrs., dressmaker, 114 Lorne.
Cawley, Mrs. E., widow, rooms 717 Homer.
Cayley, Ernest, bookkeeper, h. 1126 Comox.
Cayoosh Creek Mines, Ltd., Robertson Bros., agents, 421 Granville.
Ceder, Ben, emp. H. S. M., h. 511 Powell.
Cedar Cove Mills, Heap & Co., props., Powell and Water Front.
Center & Hanna.
G. L. Center, John J. Hanna, undertakers, 47 Cordova.
Center, Geo. L., of Center & Hanna, 530 Georgia.

**CENTRAL FISH MARKET.**
wholesale and retail, A. M. Tyson, 114 Cordova.

**CEPERLEY, MACKENZIE AND ROUNSEFELL, LTD., INSURANCE AND FINANCIAL AGTS. 304 HASTINGS W.**

Central Hardware, C. Wagner & E. E. Brenchly, Columbia, cor. Hastings E. coal and building materials, 52 Dupont
Central hotel, Powers & Farron, props., 42 Codorva.
Central school, Hamilton, bet. Pender & Dunsmuir.
Ceperley, H. T., pres. Ceperley, MacKenzie & Rounsfell, Ltd. res. 1108 Georgia.
Cetti, Andrew, emp. H. S. M. h. 111 Dunlevy ave.
Ceylon Tea Co., W. A. Clark, prop., 50 Cordova.
Chabot, Fred., bds. Europe hotel.
Chalkeley, Alfred, clerk, 567 Gore ave.
Chamberlain, Peter, emp. Tails mill.
Chamberlain, R., emp. El. Ry.
Chamberlain R. emp. 520 Seymour. h. 152 Front.
Chambers, John W., emp. H.S.M., h. 520 Cordova E.
Chaldercott, A. H. acountant, 536 Hastings, res. 1128 Seaton.
Chaldercott, F. M. barrister, 536 Hastings, res 1128 Seaton.
Chambers, Henry farmer, 732 Richard.
Champion, F. K., of Champion & White, bds. Columbia Hotel.

**CHAMPION & WHITE.**
coal and building materials, 52 Dupont.
Channe (the) Mining Co., Ltd. 611 Hastings W.
Chapman, Arthur, cabin in rear of 516 Richard.
Chapman, Chas., waiter, 309 Carroll.
Chapman, E. J., 161 Water.

Chapman, Edward, of Page Ponsford Bros., h. 7th ave. Fairview.
Chapman, Frank, teamster, 120 Water.
Chapman, Ernest, emp. C. P. R.
Chapman, H., teamster, 23 Water.
Chapman, H., bricklayer, 533 Hamilton.
Chapman, Miss E., dry goods, 873 Granville.
Chapman, Miss R., ast. at Orphanage, 7th ave.
Chapman, Wm., blacksmith, C. P. R.
Chappell, Alfred J., of Chappell & Co., h. 516 Burrard.

**CHAPPELL & CO.**
mining brokers and commission 425 Cordova.
Chappell, John, emp. B. C. I. Wks. W., h. 143 Keefer.
Chappel, Thos. B., clerk, H. B. Co.
Chardon Chas. M., contractor, 818 Richards.
Charles William, tallyman, H. S. M. h. 346 Barnard.
**CHARLESON, DONALD B.**
contractor, 417 Hastings W., h. 918 Pender.
**CHARLESON, PERCY W.**
Broker, 417 Hastings W., h. 918 Pender.
Charlesworth, James W., butcher, h. 1301 Seymour.
Charman Frank, customs clerk, rms. 829 Seymour.
Charman, Miss E., dry goods, 873 Granville.
Chase, Geo. M., carpenter, h. 843 Keefer.
Chase Jeremiah, h. 224 6th ave.
Chase, Wm., 224 6th ave. Mount Pleasant.
Chaumette, E. N. engineer, Doering & Marstand Brewing Co., 7th ave E.
Chaumette, Mrs., private hospital, h. 42 6th ave E.
Checkey, A., teamster, 561 Grove.
Chehalis, s.s., Union S. S. Co., agents.
Chehan, Matthew J., lumber grader, h. 305 Princess.
Cherrill, Arthur, climber, telephons company, 620 Davie.
Cherrill, Geo., fireman, S.S. Tartar, h. 620 Davie.
Chester, J., plumber, 172 Hastings.
Chester, Sidney longshoreman, 946 Westminster.
Chick, P. J., purser "Comox."
Chilkoot Ry. & Trans. Co., 417 Granville
Child, Nicholas, bottler, Doering & Marstrand.
Cinabar Mining Co., of B. C., Ltd., Bank B. C. Chambers.

**VANCOUVER**
**Floral Company,**
**Cor. Burrard and Melville Sts.**
**VANCOUVER, B. C.**
**Bouquets, Funeral Designs and all Floral Work a Specialty.**
Tel. 109. JAMES PONT, Manager.

Chiffence, Fred, emp. H. S. M. h. 749 Princess.
Child, Charles, h. 114 12th ave.
Chilean Consulate, M. P. Morris, consul, 602 Granville.
Chinnery, Chas., milk dealer, 540 Cambie.
Chinese Board of Trade, 5 Dupot.
Chinese Mission (Christ Church), 727 Pender.
Chipman, John, seaman, bds. Palmer.
Chipman, J. E., commission, 17 Water, res. 817 Georgia.
Chisholm, A., teamster, Weeks & Robson, h. 517 Seymour.
Chisholm, Geo., C.P.R. brakesman, 820 Howe.
Chisholm, J., waiter Vancouver Club.
Chisolm, John T., salesman, 712 Seymour.
Cholditch, —, clerk, h. 527 Burrard.
Christ Church, (Episcopalian, Rev. Norman L. Tucker, rector, Burrard cor. Georgia.
Christian, V., seaman, 917 Howe.
Christie, —, carpenter, 820 Hamilton.
Christie, F. L. L.L.B., of Bowser, Godfrey & Christie, res. Sandon, B. C.
Chuman, Geo., emp. H. S. M.
CHURCH OF ENGLAND.
St. James, Rev. H. G. F. Clinton, rector.
St. Paul's, Rev. H. J. Underhill, rector.
St. Michael's, Rev. J. Irvine, rector.
Church of Our Lady of the Rosary, Rev. Fathers P. Dommean & J. J. Whalen, Richards cor. Dunsmuir.
Church, Mrs. P. J., 316 Harris.
City Grocery Co., 482 Westminster.
City Hospital, Miss McFie, matron, cor. Cambie and Pender.

**CITY HOTEL.**
J. Scuitto, 49 Powell.
City of Vancouver Building Society, [illegible]

**CITY OF VANCOUVER.**

Mayor, J. F. Garden.

City Clerk, Thos. F. McGuigan.
Treasurer, Assessment Com. and Tax Collector, G. F. Baldwin.
Accountant, W. Cowderoy.
Auditor, Stanley James.
City Solicitor, A. St. G. Hamersley.
City Engineer, Thos. H. Tracy.
Assistant Engineer, A. K. Stuart.
Sec. of Waterworks, F. W. Boultbee.
Police Magistrate, J. A. Russell.
Chief of Police, J. M. Stewart.
Chief of Fire Dept., J. H. Carlisle.
Health Officer, Dr. I. M. Maclean.
Health-Plumbing Inspector, R. Marrion.
Matron of Hospital, Miss Jean McFie.
License and Milk Inspector, J. T. Brown.
Revenue Tax Collector, W. Sutherland.
Claassen, Gerhard, grocer, Cordova E. and Westminster ave., h. 310 Harris.
Clair, G., bartender, 2 Cordova.
Clair, Mrs., 66 Cordova.
Clandenning, James, contractor, 325 Westminster.
Clandenning John, foreman Ward 3, h. 509 Powell.
Clapperton, John, emp. B. C. I. Wks., h. 723 Keefer.
Clare, F., bds. Carter house.
Clarence Hotel, F. Foubert, prop., 602 Pender.
Clark, Chas., crockery and fancy goods, 136 Cordova, h. 1185 Nelson.
Clark, Cyrus M., sleeping car con., bds. Boulder.
Clark, C. D., clerk, C. P. R.
Clark, D., emp. H.S.M.
Clark, E., emp. B. C. I. Wks.
Clark, E. J., 1169 Robson.
Clark, Fred., candy maker, 737 Hamilton
Clark, Fred., car. rep. C. P. R., 1328 Hornby.
Clark, F. S., clerk, 160 Cordova, h. 1543 Robson.
Clark, F., emp. B. C. I. Wks.
Clarke, F., laborer, C.P.R.
Clark, Geo., barber, 306 Carroll, h. 229 Princess.
Clark, Geo. C., laborer, h. Ninth ave E.
Clark, G., emp. B. C. I. Works.
Clarke, Harold C., of Clarke & Stuart, 721 Homer.
Clark, Jack, driver, 122 Cordova.
Clark, James, clerk, h. 722 Seymour.
Clark, James, h. 825 Seymour.
Clark, James, carpenter, 1011 Cordova E
Clark, James, miner, bds. Europe hotel.
Clark, John, Manitoba, cor. 12th ave.
Clarke, Joseph, h. 301 7th ave. E.
Clarke, John F., grocer, Westminster ave. Mt. Pleasant.
Clark, J. G., mechanic, 137 Lansdowne.
Clark, J. W., machinist, 831 Seymour.
Clark, Leon, emp. H. S. M.
Clark & McNeil, Turkish Baths, Commerical Hotel.
Clark, Miss Laura, 413 Hastings, h. Park road.
Clark, Miss M., dressmaker, 313 Westminster ave.
Clark, Miss M., senographer, 825 Hamilton.
Clark, Mrs. steno., h. 825 Hamilton.
Clark, Mrs. Addie, dressmaker, Inns of Court.
Clark, Mrs. E., grocer, 301 9th ave.
Clark, Mrs. N. F., dressmaker, 415 Hastings.
Clark, M. G., emp. B. C. I. Wks.
Clark, Peter, blacksmith, 69 Cordova E., h. 222 Harris.
Clark, Robt., men's furnishings, 224 Cordova, h. Cordova E.
Clark, R. B., M.D., Electro Medical Institute, 165 Cardova.
Clark, R. W., traveller, 137 Water, res 737 Jarvis.
Clarke (H.) & Stuart (J. Duff), book sellers and stationers, 28 Cordova.
Clark, Wm., drug clerk, 1036 Pender.
Clark, Wm., h. 825 Seymour.
Clark, Wm., drug clerk, 600 Granville, h. 1036 Pender.
Clark, Wm., clerk, 542 Hastings.
Clark, Wm., of Lobell & Clark, 143 Hastings E.
Clark, Wm., boiler maker, h. 234 Harris.
Clark, W A., Ceylon Tea Co., 50 Cordova, h. 606 Homer.
Clark, Wm. F., painter, h. 106 6th ave.

**CLARKSON, CROSS & HELLIWELL, CHARTERED ACCOUNTANTS, 536 HASTINGS W.**

Clarkson, Francis, 625 Smithe.
Clarkson, Francis, h. 900 Granville.
Clarkson, John A., agent, 559, Hamilton.
Clarkson, Joseph, of Clarkson & Mayne, h. 607 Pender.
Clarkson (Joseph) & Mayne (Thos. W.), painters, 607 Pender.
Claiworthy, Joseph, helper, C. P. R.
Classen, Gerhard, grocer, 301 Westminster, h. 310 Harris.
Classen, P. O., clerk, 310 Harris.
Clay, C., asst, millwright, emp. B. C. S. R. Co.
Clay, J. A., emp. B. C. I. Wks.
Clay, Mrs. E. F., wid., 112 Westminster.
Clayton, Ed., grocer, 900 Westminster.

Clayton, Isaac, stevedore, res. 1623 Alberni.
Clearie, S. W., drugs, 15 Arcade, h. 915 Granville.
Clegg, Arthur, fireman No. 1 hall, h. 522 Howe.
Cleland, Alex., teamster, h. 826 Hamilton.
Clem, Fred, prop. Gold House, 64 Water.
Clem, Lorne, bds. 64 Water.
Clements, —, harnessmaker, 612 Westminster ave.
Clement, Chas., emp. Tait's mill.
Clements, Miss J., Columbia College.
Clements, Mrs. A., wid., h. 1037 Melville
Clements, Mrs. John, widow, 431 Howe.
Clendenning, John, 509 Powell.

**CLEVELAND, ERNEST A., SURVEYOR, 519 HASTINGS.**

Cleveland, James, carpenter, 248 Princess.
Cleveland, Nathan, millwright, h. 826 Cordova E.

**CLEVE CANNING AND COLD STORAGE CO.**

Pender & Carroll.

Cleveland, Arch, Clerk 248 Princess.
Cliff, A. A., ry. mail clerk, bds. Leland hotel.
Cliff Gold Mining Co., Ltd., Harrison Lake, 139 Cordova.
Cliff, Miss May, stno., 738 Jervis.
Clifford, James, fireman, C.P.R., 410 Pender.
Clifton, Harry, barber, 229 Abbott.
Clifton, Harry, waiter, Gold house.
Clinton, Rev. H. G. F., rector St. James, 309 Cordova E.
Clondike hotel & restaurant, John Sciutto, prop.

**CLOUGH, E.**

second-hand dealer, 130 Powell.

Clough, John, asst. jailor police station.
Clough, Thos., expressman, bds. 130 Powell.
Clouston, Thos., engineer, 151 Hastings W.
Clowes, John, 1120 Granville.
Clubb, James, tailor, 815 Hamilton.

**CLUBB & STEWART, CLOTHING AND GENTS' FURNISHINGS. 100 AND 408 CORDOVA.**

**E. SPILLMAN**

**FRESCO AND SCENIC PAINTER,**

**WALL PAPERS and DECORATIONS**

**721 PENDER ST.**

**VANCOUVER, B. C.**

Clubb, Wm., of Clubb & Stewart, h. Nicola.
Clunes, W. J., C. P. R., 717 Cambie.
Clyne, A., emp. B. C. S. R.
Clyne, C., carpenter, 327 Cordova E.
Clyne, Henry, accountant, 432 Cordova, h. 1537 Robson.
Coates, —, emp. B. C. I. Wks.
Cobb, R., tailor, 305 Hastings.
Cobeldick, Mrs., 409 Princess.
Cochrane, Mrs. M., widow, 30 Front.
Cockburn, R., emp. B. C. I. Wks., h. 739 Hamilton.
Cockburn, Thos., 749 Powell.
Coe, Geo., shipper, 514 Hastings, h 513 Howe.

**COCKING, C., BICYCLE DEALER.**

150 Hastings W., h. 317 Harris.

Code, Miss I. E., steno., "World."
Coe, Misses, dressmakers, 513 Howe.
Coe, Philip, candy maker, 127 Hastings E.
Coe, Wm., packer, 513 Howe.
Coffey, Miss, dress and mantle maker 633 Richard.
Cofield, P., bds. 826 Powell.
Coffin, —, carpenter, 820 Hamilton.
Cohen, Geo., miner, 907 Seymour.
Coil, William, shipwright, 1015 Homer.
Colassen, G., h. 749 Prior.
Colbeck, Walter, lab., 154 Water.
Colcutt, J., "The Badminton," 603 Howe st.
Colcutt & Co., J., wholesale liquor, Homer.
Coldwell, Chas. A., alderman, h. 45 8th ave., Mt. Pleasant.
Caldwell, Frank, 309 Carroll.
Coldwell, J., 11 Hastings E. h. 109, 8th ave. W. Beach ave., English Bay.

Coldwell, Mrs. M. wid., h. 724 Richards.
Coldwell, R. S., agent, 525 Seymour.
Cole, Charlotte, Mrs., wid., 730 A Church.
Cole, James W., grocer, h. 2191 Westminster ave.
Cole, Leslie, grocer, cor. Dunsmuir and Hamilton.
Cole, L. J., bookkeeper, 303 Hastings W., h. 300 Dunsmuir.
Colebrook, H. W., private school, h. 1171 Georgia.
Colebrook, M. F., clerk, h. 1171 Georgia.
Coleman, C. A., missionary, h. 2814 Sophia.
Coleman, George, (Evans, Coleman & Evans), h. 1233 Comox.
Coleman, John, R.R. man, 201 Abbott st.
Coleman, W., diver, 108 Water street, res Park lane.
Collain, C., bds. Europe hotel.
Collier, Geo., emp. B. C. I. Wks., 131 Cordova E.
Collier, Wm., bricklayer, 304 Alexander.
Collins, Henry, h 795 Hornby.
Collins, John, clerk, 11 Cordova.
Collins, Miss, the Victoria, 520 Homer.
Collister, J. F., clerk Hastings Mill Store, res 610 Hastings E.
Colliver, Frank, harnessmaker, 208 Powell.
Collyer, Geo., employe B. C. I. Works, 313 Cordova E.
Colonial hotel, A. Woodhouse, prop., 1300 Granville.
Colquhoun, Alex., emp. B. C. I. Wks.
Colquhoun, Arthur, longshoreman, h 588 Grove.
Colquhoun, A. L., M.E., 122 Alexander, h. 1412 Alberni.
Colquhoun, D., shipwright, B. C. I. Wks.
Coltart, Ian, mgr. Province Pub. Co., Ltd. L., 618 Georgia.
Coltart, Isaac, clerk, bds. Carter house.
Columbia Brewery, Kappler & Co., proprietors, Powell E
Columbia Carriage Works, Duke & Wallace, 50 Hastings E.

**COLUMBIA COMMERCIAL COLLEGE**
H. B. A. Vogel, principal, 301 Hastings W.

**COLUMBIA HOTEL,**
Thos. McWhinney, prop., 40 Cordova east.

Colwell, —, 351 Carroll.

**COMMERCIAL HOTEL,**
338 Cambie.

Commercial Union Ass. Co., Robertson Bros., agents 421 Granville.
Comox S.S., Union S.S. Co., agents.
Condie, Dan., helper, C.P.R.
Condell, Thos. H., h 1433 Barclay.
Condran, Hugh, 130 Hastings.

**CONFEDERATION LIFE ASSOCIATION OF TORONTO,**
**JOHN J. BANFIELD, Agent,**
**607 HASTINGS W.**

Comstock Mines, B. C., Ltd., 432 Cordova, H. Bell-Irving & Co., agents.
Comyow, Alex., 460 Hastings E.
Cone, E. S., 550 Westminster ave., bds. Glasgow hotel.
Congregational church, Georgia cor. Richards, Rev. J. Herbert Bainton, M.A., pastor.
Conley, Charles, contractor, h 616 Granville.
Conn (W. H.) & Middler (W.), carriage builders, 104 Cordova E.
Conn, W. H., of Conn & Middler, 8th ave.
Connacher, Robert, contractor, h 57- 9th ave E.
Connecticut Fire Ins. Co., Mellon & Scott agents, Cordova.
Connell, W. F., emp. El. light works, 825 Richards.
Connelly, Geo., cook, 219 Cordova.
Conner, Chas., 141 Hastings E.
Conner, Mrs. Edward, widow, h 311 Powell.
Conners, Chas., longshoreman, 620 Cordova.
Connon, Harry, h 1670 Haro.
Connon, Mrs. John, 633 Cambie.
Conns, Chas., lab., rear 926 Park lane.
Cono, John, fireman, Spicer's mill.
Conroy, Michael, agent, 14 Cordova. 325 Cordova E.
Conroy, M. J., agent, 501 Cordova E.
Conroy, Pat., 351 Carroll.
Conservatory of Music, 301 Hastings.
Consulate de Chile, M. P. Morris, 532 Cordova.
Consuldo del Ecuador, John MacQuillan, Consul Inns of Court.
Consumers' Cordage Co., 226 Cambie.
Conthime, —, 415 Cordova.
Conway, P. C., bartender, 220 Carrall, bds Sunnyside Hotel.
Cook, Alex., clerk, 55 5th ave., W.
Cook, Alexander, h 341 8th ave. E.
Cook, Carlton, emp. sugar refinery, h 792 Keefer.
Cook, Daniel, ship carpenter, 417 Drake.
Cook, Edward, wks. V. Transfer Co., 107 Abbott st.
Cook, F., bricklayer, 617½ Hastings
Cook, F., tel. oper., 9[illegible]

**COOK, E.,**
**CONTRACTOR.**
105 Cordova, res 1037 Nelson.

Cook, John, steward, Empress of India, 225 6th ave.
Cook, John V., talleyman H. S. M., h 792 Keefer.
Cook, Joseph, 149 Hastings E.
Cook, J. H., shoemaker, 301 Hastings, h. 617 Hamilton.
Cooke, R. H., contractor, h 468 6th ave. E.
Cook, Verge, teamster, 227 Harris.
Cook, Wm., helper, B. C. I. Wks., 216 Keefer.
Cook, W. F., carpenter, 1235 Hornby.
Cook, W. S., prop. Avenue hotel. h. 414 Keefer.
Cookson, Frank, boat builder, h. 604 Robson.
Cooksley, John J., caretaker Vancouver Boating Club, end C. P. R. wharf.
Coombs, E., builder, 7th ave., Fairview.
Coombs, Geo., driver, Webster Bros.
Coombs, John R., h. 1786 7th ave., Fairview.
Cope, Frederick Thomas, contractor, No. 2 Cottage Pacific bet. Hornby and Burrard.
Cope, Will H., clerk carpet department H. B. C., bds. Leland.
Cooper, Ernest, Cornish & Cooper, factory 606 Seymour, 1062 Comox.
Cooper, J., People's Restaurant, 216 Abbott.
Cooper, Frank, emp. H. S. M.
Cooper, H. H., traveller, bds. Leland.
Cooper, James, dry dock keeper, Pender cor. of Nicola.
Cooper, Oscar, fitter, C. P. R.
Copeland Wm., blacksmith B. C. Iron Works, 759 Keefer.

**COPLAND, W. S.,**
**SOLICITOR,**
**603 HASTINGS, h. 901 SEYMOUR.**

Copethorne, Geo., C. P. T., 720 Richards
Copp Bros. Co., Ltd., J. C. Dixon, agent, 12 Powell.
Copp, Harvey, Capt., h 821 Hornby
Copp, Walt., emp. H. S. M.
Copp, Walter, 821 Hornby.
Copp, Wallace, mill hand, H. S. M., 821 Pender.
Coote, Joseph, of McLeod & Coote, res 200 Hastings E.
Coot, Joseph, 149 Hastings E.
Coots, Sam. Stanley Park Bridge.
Coots, Thos., longshoreman, 210 Prior.
Coquitlam S.S., Union S.S. Co., agents.
Coray, Martin, janitor, 1523 Beattie.

**C. WOODWARD**
**DEPARTMENTAL STORE**

Dry Goods, Boots and Shoes,
Gent's Furnishings, Notions, Toys,
Stationery, Crockery,
House Furnishings, Seeds, Drugs,
Etc., Etc., Etc.

**622, 624, 626 Westminster Ave.**
**VANCOUVER B. C.**

Corbett, Colin, emp. C. P. R.
Corbett, Mike, lab., 218 Carroll.
Corbett, R. A., ticket agent, C. P. R.
Corbett, W. H. J., waiter, 73 Cordova.
Corby, Frank, waiter, 73 Cordova.
Cordiner, Peter, blacksmith, 209 Westminster.
Cormier, Sam., boiler maker, 700 Westminster ave.
Cornell, C. N., bookkeeper, the Wm. Hamilton Co., 1461 Georgia.
Cornish, Benjamin John, (Cooper & Cornish), 1062 Comox.

**CORNISH & COOPER.**
contractors, factory 606 Seymour.
Cornish, J. C., Regtal. Sergt.-Major B. C. H. G. Artillery, 542 Homer.
Cornish, Percy, bds. 706 Granville.
Cornwall, Alex., carpenter, Hotel Van-Vancouver.
Cornwall, J. E., clerk Bank of Montreal, 1025 Eveleigh.
Cornwall, Sam C., letter carrier, h. 412 Pender.
Cornwall, Wm. A., clerk Bank of B. C., Beach ave.
Corwin, Joseph, 627 Homer.
Cosgrove, James, lab., 915 Granville.
Cosgrove, Robt., lab., 1220 Howe.
Cosman, W., & Son, canners, 714 Granville.
Cosman, W., of W. C. & Son, h. 809 Homer.
Cosman, Whitfield, of W. C. & Son, h. 809 Homer.

**COSMOPOLITAN HOTEL.**
J. Abray, prop., Abbott, cor. Cordova.
Costa, Louis, lab., h. 424 Cordova E.
Costello, —, h. 410 Cordova.
Costello, D., emp. B. C. Cooperage.
Costello, John, C. P. R., h. 944 Park lane
Costello, M., salmon canner, h. 339 Westminster road.
Cossun, W., engineer, 901 Seymour.

**Costobodie, Akroyd, 1120 Seaton.**
Cotton, Cecil F., bookkeeper and cashier News-Advertiser, h. cor. Hastings and Seymour.
Cotton, Hon. Francis L. Carter, M.P.P., Minister of Finance, editor and manager News-Advertiser, res. cor. Hastings and Seymour.
Cottonwood River, B. C., Alluvial Gold Mining Co., Ltd., C. Tetley, agent, 404 Richards.

Coughlin, Fred, machinist B. C. Iron Works, 925 Homer.
Coughlin, Mrs. I., wid., 925 Homer.
Coughlin, Wm., fireman, 925 Homer.
Coughtrey, A. R., 14 Cordova.
Coughtrey, A. R., h. 243 Keefer.
Couldery, G. A., of W. Morden & Co., h. 439 Homer.
Couldery, J., of W. Morden & Co., h. 439 Homer.
Coupeland, Joseph, 526 Pender.
Couter, Edward, B. C. Cooperage, h. 134 Dufferin.
Coulter, Isaac, B. C. Grocery, 533 Hamilton.
Coulter, John, emp. R. C. P. Mills, h. 134 Dufferin.
Coulter, Joseph, emp. R. C. P. M., 134 Dufferin.
Coulter, William, emp. R. C. P. Mills, h. 134 Dufferin.
Courtland, Robt., longshoreman, 219 Cordova E.
Couplane, E. B., clerk, Bailey Bros., h. 526 Pender.
Courtney, John, fireman, No. 1 Hall, h. cor. Powell and Westminster ave.
Coville, John, emp. Spicer's mill.
Cowan, Alex., harnessmaker, 208 Powell
Cowan, Alfred, painter, 1308 Seymour.

**COWAN & CO., GALT,**
**MNFRS. ENGINES, BOILERS AND WOOD-WORKING MACHINERY,**
**E. H. HEAPS & CO., Agents,**
**506 CORDOVA, Tel. 441.**

Cowan, Geo. H., of Cowan & Shaw, res. 1202 Georgia.
Cowan, Hugh, musician, 45 Cordova.
Cowan, John, waiter, Badminton hotel.
Cowain, Joseph, bartender, Waverly hotel.

**COWAN & SHAW.**
(Geo. H. Cowan & Henry C. Shaw) barristers, 519 Hastings W.
Cowan, Thos., emp. H. S. M.
Cowderoy, John James, accountant, h. 523 Horby.
Cowderoy, W., accountant, city Hall, h. 410 Alexander.
Cowderoy, W. H. ,bookbinder's apprentice, 319 Cambie, h. 410 Alexander.
Cowper, Capt. John, 222½ Carroll.
Cowperthwaite, F. M., prin. Central School, 628 Hamilton.
Cowperthwaite, Mrs., 915 Granville.
Cox, Harry W., agent Lake of the Woods Milling Co, h. 1114 Alberni.
Cox, Thos. H., salesman, Cordova, h. 700 Cambie.
Coyle, E. J., Dist. Pass. Agt. C.P.R. h. 608 Granville.
Crabtree, G. H., clerk, C. P. R.
Crabtree, H., C. P. R., 535 Homer.
Crackenthorp, R. C., emp. H. S. M., 334 Hastings E.
Craig, —, clerk, Kelly & Douglas, rooms 302 Cordova.
Craig, H. E., butcher, 712 Princess.
Craig, J. G., 1014 Richards.
Craig, Nathaniel, painter, h. 234½ Princess.
Craig, Wm., shipper, h. 621 Hornby.
Crandon, C. H., clerk steamboat dept. C. P. R., bds. Leland.
Cranston, Thos., machinist, 624 Hamilton.
Crawford, James, electrician, 510 Cordova.
Crawford, J. G., of J. G. Crawford & Co., h. 1122 Georgia.
Crawford, J., wood cutter, 364 9th.
Crawford, J., h. 130 10th.

**CRAWFORD, J. G. & CO.,**
**IMPORTERS AND COMMISSION MERCHANTS,**
**AGENTS for THEO. H. DAVIES & Co., Liverpool, Eng., & Honolulu, H.I.,**
**159 CORDOVA.**

**CRAWFORD & STUART,**
**PATENT FISHING NET AND TWINE MANUFACTURERS,**
**JOHN S. TAIT, MANAGER.**
**531 GRANVILLE.**

Crawford, R., clerk, 14 Cordova, h. Mt. Pleasant.
Crawford ,Thos., police officer, h. 826 Harris.
Crawford, Thos, C.P.R., 161 Hastings E
Crawley, Pat., bds. Europe hotel.
Crawley, Pat. J., blacksmith, 890 Prior.
Creagh, A. R., student, 1112 Davie.
Creagh, John, ins. agent, 1112 Davie.
Creech, Fred., h. 715 Cambie.
Creech, W. R., lithographer, 715 Cambie.
Creed, J., manager Braden Bros., 831 Granville.

Creed, B. A., 1113 Nelson.
Creed, Slater & Co., cigars, 303 Cordova,

**CREEDON, JOHN, Manager, BADMINTON HOTEL.**

Creelman, Herbert, loco. engineer, h. 866 Hornby.
Creery, Andrew McCreight, of Casement & Creery, h. cor. Beach & Jervis.
Creigh, L., clerk, 317 Cambie, h. 1112 Davie.
Creighton, C., bds. Leland.
Creighton, Wm. T., accountant, C. P. L. & S. Co., h. 710 Granville.
Cremer, Julius, traveller, h. 646 Harris.
Creswell, Wm., plumber, 1613 Westminster ave.
Crible, J., 219 Cordova E.
Critchlow, W. A., emp. C. P. R.
Crickmay, Alfred E., of Crickmay Bros., res. North Vancouver.

**CRICKMAY BROS.**

**CUSTOMS BROKERS.**

627 Hastings W.

Crickmay, Edgar, clerk, 827 Burrard.
Crickmay, Fred G., of Crickmay Bros., h. 827 Burrard.
Crickmay, Wm., A.M.I., C.E., 519 Hastings, h. 827 Burrard.
Crippen, M. A., room 1 Ferguson block.
Cripps, Chas., bricklayer, 1304 Burrard.
Critch, C., soap maker, 133 Hastings E.
Critch, Henry, ship and gen. blacksmith, 34 Alexander, h. 930 Princess.
Critch, George, blacksmith, h. 34 Alexander, res. 922 Princess.

**CRITERION SALOON.**

Kent & Magnus, Granville.

Crocket, —, Van. Trans. Co., h. 314 Princess.
Crockett, Charles C., mining engineer, h. 503 Cordova E.
Croft, W., of Jenkins & Croft.
Croley, Pat, bds. Europe Hotel.
Crombie, —, str. Pakshan, h. 698 Robson
Crombie, J. G., accountant, 632 Granville, h. 790 Keefer.
Crome, J. C., agent Toronto Type Foundry, 520 Cordova.
Crompton, T., blacksmith help, C. P. R. 172 Front.
Crook, A. T., salesman, h. 533 Hamilton
Crook, Charles, real estate, h. 11 Hastings E.

**Well Lighted Sample Rooms**

**Headquarters for Commercial Travellers.**

# The Hotel Wilson

**NANAIMO, B. C.**

**Booking Office—Alberni Stage.**

**Stage Leaves Hotel Tuesdays and Fridays at 1:30 p. m.**

**GEO. R. RAYMOND, Prop.**

Crookall, John, bricklayer, h. 217 Westminster road.
Crookall, Mrs. J., dry goods, 217 Westminster road.
Cropley, A. A., clerk, 500 Westminster ave., h. Cordova E.
Crosby, C. H., upholsterer, Granville.
Crosby, E., driver, 929 Westminster ave.
Crosby, H. G., bds. 600 Cordova.
Crosby, H. O., telephone hand N. W. & B. I. Telephone Co., Ltd., rooms Seymour.
Crosby, Mrs. M. A., 8th ave., Fairview.
Crosby, J. T., h. 8th ave., Fairview.
Crosley, Aaron, h. 8th ave., Fairview.
Cross, A. S., of Johnston, Kerfoot & Cross, h. 806 Hornby.
Cross, D. Gavin, Van. Soda Water Wks., h. Gore ave cor. Harris.

**CROSS, L. J., MANAGER.**

Metropolitan Cigar Co., 504 Hastings, h. 251 Georgia.
Cross, T. H., painter, 1043 Howe.
Cross, Thos. Henry, painter, in rear 719 Richards.
Cross, W. B., cook, City Hospital.
Croston, F. B., 135 Lansdowne ave.
Crow, John, cigar maker, 148 Cordova, h. 421 Keefer.
Crowe, C., emp. H. S. M.
Crowe, S. J., contractor, 1124 Seymour.

**CROWDER & PENZER.**

Coal and produce, 100 Harris. office 334 Cambie.

Crowder, John S., Crowder & Penzer, h. 1397 Nelson.
Crown Saloon, John Decker, prop, 220 Carroll.
Crows Nest Land and Development Co., Ltd., I. A. Yerex & Co., agents, 700 Granville.
Cray, William, carpenter, h. 409 Powell.
Cruickshanks, Geo., emp. B. C. I. W., 26 10th.

Crudge, J. R., emp. C.P.R., 700 Cambie.
Crummer, J., carpenter, cor. 7th ave. and Ontario.
Crummer, W. H., carpenter, 7th ave.
Cullan, Wm., lab., h. 247 Prior.
Cullam, Thos., miner, bds. Balmoral hotel.
Culley, Chas., shoemaker, 541 Campbell ave.
Cullyford, F. S., harnessmaker, h. 208 Powell.
Cumbers, Charles, lab., 141 Hastings.
Cummings, Alex., longshoreman, 141 Hastings E.
Cumming, H., emp. B. C. Cooperage.
Cummings, H. G., lab., 1337 Richards.
Cummings, Thos., warehouseman, Parsons Produce Co.
Cummings, Walter E., tailor, 155 Cordova, h. 1024 Hornby.
Cummings, W. G., machinist B. C. Cooperage, 1337 Richards.
Cumyow, W. A., court interpreter, 301 Hastings, E.
Cunningham, A., h. 7th ave., Fairview.
Cunningham, A., 415 Cordova.
Cunningham, C., bds. 700 Cambie.
Cunningham, E., h. 7th ave., Fairview.
Cunningham, James, lab., h. 1170 Hornby.
Cunningham, Mrs. L., 525 Pender.
Cunningham, L., student, 717 Pender.
Cunningham, R. H., emp. B. C. I. Wks., 821 Seymour.
Cunningham, Thos., h. 7th ave., Fairview.
Cunningham, T., fruit inspector, 7th ave., Fairview.
Cunningham, W. D., cook, 311 Cordova.
Curran, James, emp. B. C. Iron Works, 1205 Homer.
Curran, John, emp. C. P. R.
Currell, James, bookbinder, 316 Homer.
Currell, John, cutler, 39 Hasting E., h. 197 Keefer.
Currell, Joseph, printer, 143 Hastings W., h. 1[illegible] Keefer.
Currell, Joseph, saw filer, rear 227 Keefer.
Currell, J. W., saw filer, 513 Pender, 7th. ave., Fairview.
Currey, Mat., bartender, 338 Cambie.
Currie, A., clerk, 300 Cordova.
Currie, Arch., agent, bds. Waverley
Currie, A. G., Rand Bros., 315 Cambie.
Currie, Daniel, H. S. M., 245 Keefer.
Currie, H. L., 926 Keefer.
Currie, Saml. A., carpenter, 820 Hamilton.
Currie, Mathew, h. 1024 Eveleigh.
Curry, D., emp. H. S. M., 245 Keefer.
Curry, Francis, carpenter, 1128 Comox.
Curry, I. P., wks. Braden's butcher shop, h. 631 Richards.
Curry, Mrs., 1024 Eveleigh.
Curry, Mrs. L. A., 7th ave. Fairview.
Curry, Wm., lab., 111 Pender.
Curtis, John P., confectioner, 614 Westminster.
Curtis, W., lab., 113 Dufferin.
Cusack, R., res. Poodle Dog hotel.
Customs House, J. M. Bowell, collector, P. O. building.
Cuthbert & Co., mining and metallurgical engineers, Richards.
Cuthbert, Herbert, of Cuthbert & Co., h. 1016 Nelson.
Cuthbertson, T. B., clerk, 397 Hastings, W., h. 917 Hornby.
Cuthbertson, Wm., bartender, Cosmopolitan Hotel.
Cutch, S.S., Union S.S. Co., agents.
Dafoe, J. Roy, contractor, h. 1320 Alberni.
Dafoe, V. M., boat builder, 1515 Pender.
Daggett, Ralph, clerk, 28 Cordova, res 813 Hornby.
Dagnall, Henry, machinist, h. 322 Harris.
Dairow, David, contractor, 7th ave.,
Dairow, James, plasterer, 7th ave.,
Dalby, Geo., painter and finisher, 820 Richards.
Dalton, F., emp. Tait's Mill, h. 3rd ave.
Dalton, Geo. C., expressman, 1130 Nelson
Dalton, James, R. C. P. M., 215 Harris.
Dalton, James, lab., h. 222 Harris.
Dalton John R., flour and feed, h. 1130 Nelson.
Dalton, J. R., 3rd ave. Fairview.
Dalton, W. T., architect, 614 Hastings, res. 1319 Georgia.
Dalzell, George, h. 43 10th.
Dana, Alonza, bookpr., 415 Hastings.
Dana, A. J., asst. purchasing agt. C. P. R., 1230 Robson.
Dannher, John, bookpr., 308 Cordova.
Darcy, Regiald, clerk, 102 Cordova, h. 517 Pacific.
Darcy, Henry, painter, 721 Pender, h. Seymour
Darg, W., C. P. R., 650 Granville
Darling, Henry, manager U. S. S. Co., tel. 442, h. 1040 Barclay.
Darling, N. D., com. traveller, h. 621 Prior.
Darlington, W., B. C. Cattle Co., bds. New Fountain.
Darnell, C. B., bookpr., 319 Cambie.
Dashway, Chas., prop. Ottawa house, 612 Pender.
Davey, Frank, boat builder, 517 Pacific.
Davey, Reginald, clerk, 102 Cordova, h. 517 Pacific.

Davidson, A. A., of Davidson Bros., h 731 Burrard.
Davidson, A. C., wks McLean Bros., contractors, 1319 Seymour.
Davidson Bros. (C. N. and A. A.), jewelers, 146 Cordova.
Davidson, C. N., (Davidson Bros.), h 731 Burrard.
Davidson, Frank, butcher, 14 Hastings E., h. 627 Homer.
Davidson, Fred., bds. 311 Cordova.
Davidson, F. G., h. 123 Hastings E.
Davidson, F. G., & Co., brokers, 334 Cambie.
Davidson, George, teamster, 120 Water.
Davidson, James, barber, 332 Cambie, h. 1319 Seymour.
Davidson, John, carpenter, h 840 Gore ave.
Davidson, John, miner, 273 Prior.
Davidson, John, laborer, h 253 Prior.
Davidson, John C., logger, Powell E., at Brewery.
Davidson, Joseph, machinist, 206 Westminster
Davidson, J. W., 511 Powell.
Davidson, Wm., C.P.R., freight sheds, h. 300 Prior.
Davidson, Wm., sawyer Royal City Mills, 206 Gore ave.
Davidson, Wm., C. P. R. foreman, 1319 Seymour, h. 3rd ave., Fairview.
Davidson, W. E., emp. Armstrong & Morrison, h. 40 8th ave.
Davidson, Wm. G., boilermaker, 511 Powell.
Davie, Bert., waiter, 341 Carrall.
Davies, Arthur, street ry. conductor, 308 Princess.
Davies, David, shack nr. hospital.
Davies, H. H., of Brackman & Ker Milling Co., res. 1143 Comox.
Davies, R. C., lab., 111 Pender.
Davis, —, painter, C.P.R., h. 253 9th ave
Davis, —, 424 Westminster ave.
Davis, A. J., C.P.R. coach builder, 1143 Seymour.
Davis, Berry, porter, 100 Powell.
Davis, Elliott, lab., 720 Cordova E.
Davis, Ernest, miner, bds. Waverley hotel.
Davis, E. P., Q. C., of Davis, Marshall & MacNeil, h. 1117 Seaton, tel. 163.
Davis, F., emp. Robinson & Hackett.
Davis, Harry, painter, 721 Pender.

**DAVIS, MARSHALL & MACNEIL,**
**BARRISTERS, SOLICITORS, Etc.**
**BANK OF B. C. CHAMBERS,**
**404 RICHARDS.**

**VANCOUVER FLORAL Co.**

*Headquarters for*
**ROSES and CARNATIONS.**
*Finest assortment of*
**DECORATIVE and HOUSE PLANTS.**

**Cor. Burrard & Melville Sts., Vancouver**
**Tel. 109. JAMES PONT, Man'gr.**

**DAVIS, J. K.**
Painter and Wall Paper Dealer, 330 Cambie, res 605 Cambie.

Davis, James, lab., C. P. R.
Davis, Mrs. A., widow, 540 Cambie.
Davis, Mrs., nurse, 1504 Westminster ave.
Davis, B., lab., 409 Keefer.
Davis, B., lab. 409 Keefer.
Davis, Wm., tailor, 50 Water.
Davis, Wm., emp. C. P. R., rooms 1 and 2, Harrison Block.
Davis, Wm., painter, 336 Hastings, h. 741 Hamilton.
Davis, W., 652 Smithe.
Davison, F. G., real estate, 334 Cambie.
Davy, F., ship builder, Granville bridge.
Dawe, Albert, capt., 306 Jackman.

**DAWSON, COLIN PROP.**
Glasgow Hotel, 505 Westminster ave.

Dawson, C. N., C. P. R., 31 Hastings.
Dawson, Frank, emp. 122 Cordova, h. 706 Granville.
Dawson, Geo. W., cannery man, h 916 Howe st.
Day & Day, dyers, cor. Seymour and Pender.
Day, David, of Hay & Day, h 1305 Pender.
Deacon, E. J., of Macdonnell & Deacon.
Deacon, E. T., h. 1100 Haro.
Dean, E. B., clerk, 409 Hastings.
Dean, Geo. W., emp. B. C. I. Wks., 217 Prior.
Deas, James, boilermaker B. C. I. W., h 520 Cordova E.
De Beck, Geo. W., broker, 407 Granville h 751 Hornby.
De Bou, Edward, h. Carolina and 10th ave.

DeBou, E. L., emp. B. C. Fruit Canning Co., Mt. Pleasant.
Debou, Wm., emp. 520 Seymour, h Coroline.
Deck, M., fruits 317 Carrall, h 10th ave Mt. Pleasant.
Decker, John, prop. Crown Saloon, 220 Carrall, h 733 Richard.
Deckart, Otto, bottle washer Red Cross Brewery, h 517 Seymour.
De Cow, W. A., tel. oper., h. 527 Hamilton.
Deep Creek Gold Co., Ltd., Rand Bros., agents.
DeForest, J., h. 650 Granville.
DeGendron, Adolphus, apprentice 24 Cordova.
DeGendron, Madame Joseph, dressmaker, 66 Cordova, h 515 Cordova E.
Degil, Geo., slaughterman, Westminster road.
Delar, Langlois, traveller, 100 Powell.
Delatinky, Joshua, grocer, Hamilton, cor Georgia, h 307 Georgia.
Delman, Peter, stone cutter, 952 Park lane.
Delmonico hotel, W. D. Haley, prop., 605 Pender.
Demestre, John, fisherman, nr. Granville bridge.
Dempsey, Hugh, prop. Hotel Metropole Abbott nr. Cordova.
Dempsey, H. A., Mrs., 221 Keefer.
Dempster, Wm., B.C.S.R., h. 1032 Princess.
Dennis, —, clerk, 400 Westminster ave., h. Homer.
Dennis, E. P., carpenter C. P. R. h. 1131 Homer.
Denton, Edwin, postman, 98 Dufferin.
DePencier, Henry, secy. sash and door factory, h 2225 Westminster ave.
DePencier, J. T., clerk Inns of Court Building, 2225 Westminster ave.
Derraugh, Alex., 415 Hastings.
Des Brisay, L. P. W., C.E., 249 13th ave.
Des Rochers, Alphonse, 533 Homer.
Des Rochers, Mme. 553 Homer.

**DE SAINT, LAURENT BARON,**
French Consul, office Inns of Court, res. 1129 Pendrell.

DeSantis, Jas., barber, 306 Carrall.
DeSantis, Phelix, barber, 306 Carrall.
De Silva, Wm., master mariner, h 1044 Hornby.
DesRocher, M., galvanized iron worker 214 Carrall, h 726 Helmcken.
Des Rosiers, Michael, plumber, 526
Devine, Miss, nurse, h 1020 Eveleigh.
Des Rosiers, Amand, driver, 1224 Richards.
Helmcken.
Devine, Harry T., clerk city hall, h. 431 6th ave., E.
Devine, Mrs. John, widow, 433 6th ave. E.
Devitt, J. D., bds. Carter house.
Devlin, John D., of Scott & Devlin, 1023 Melville.
Devlin, Joseph, harness maker, 17 Cordova, res 1042 Hornby.
Dewitt, Joseph M., of Smith & Dewitt, Queen's hotel.
DeWitt, Joseph, bartender, res 27 Cordova.
Dewnsil, Alvin, driver, h. 1224 Richards.
DeWolf & Co., real estate brokers 404 Richards.
DeWolfe, George, 1203 Georgia.
DeWolf, John W., bookkeeper, h 412 Burrard.
Dexter, Arthur, shipper, 122 Cordova.
Diamond, Chas. T., secy., 616 Granville, h. 906 Hornby.
Diamond, John Herbert, clerk, 906 Hornby.
Diamond, Mrs. A., widow, h 906 Hornby.
Diamond, Wm., laborer, 10th ave.
Diaz, Roman, music teacher, 15 Cordova E.
Dibb, F., 172 Hastings.
Dibdon, J. A., barber, 342 Carrall, h. 759 Princess.
Dibdin, J. barber, 326 Princess.
Dick, Wm., tanner, 117 Cordova E.
Dicken, John, prop. Crown saloon, 222 Carroll, h. 733 Richards.
Dickens, B. F., adv. agent Province.
Dickey, Mrs. J., dressmaker, 292 8th ave.
Dickey, Nathaniel, bookkeeper, h 392 8th ave.
Dickie, George A., emp. electric Light Coy., h. 328 Harris.
Dickie, J. A., H. B. Co., 526 Burrard.
Dickie, Robert, saw filer, h 1313 Hornby.
Dickinson & Brown, commission, 322 Westminster.
Dickinson, J., of Dickinson & Brown h 806 Hornby.
Dickinson, J., emp. B. C. I. W. 622 Harris.
Dickinson, Thos., bookpr., 322 Westminster ave., h. 826 Hornby.
Dickinson, Wm. John, moulder B. C. I. W. h 622 Harris.
Dickinson, W. E., teamster, 611 Homer.
Dicks, Ed., emp. U. S. M.
Dickson, Joseph, 606 Seymour.

Dickson, Wm. S., of Stratton & Dickson, h. 608 Burrard.
Diebel, Sol., wood carver, 506 Hastings, h. 737 Hamilton.
Dillabough, Geo., bus driver, 306 Water.
Dillabough, J., lineman, N. W. & B. I. Tel. Co., Ltd., 719 Hamilton.
Dillon, John, bricklayer, 415 Hastings.
Dinsmore, A., cooper, C.P.R. 566 Cambie.
Dinsmore, E., emp. B. C. I. Wks.
Dinsmore, George, expressman, Vancouver Transfer Co. h. 302 Cordova E.
Dinsmore, Mrs. M. J., 135 Hastings E.
Dinsmore, R., emp. B. C. I. Works.
Dinsmore, Thos., waiter, Oriental hotel, 65 Cordova E.
Dinsmore, Thos., brakeman, 313 Hastings E.
Dinsmore, Wm., shoemaker, 117 Cordova.
Dinsmore, Wm., teamster 65 Cordova E.
Dinsmore, Wm., clerk, 205 Carrol., 117 Cordova E.
Dinsmore, Wm. Henry, emp. B. C. I. Wks.
Dirwalie, George L., driver, Dom. Ex. Co., h. 313 Cordova E.
Diplock & Lees, accountants, 403 Richards.
Diplock, Arthur B., of Diplock & Lees, res. North Vancouver.
Disher, W., carpenter, 1129 Homer.
Ditherner, G., bartender, Atlantic hotel.
Dixon, —, emp. B. C. I. Wks.
Dixon, A., emp. H. S. M.
Dixon, Edward C., grocer, 828 Powell.
Dixon, Gordon, 640 Georgia.
Dixon, Geogre, engineer, 537 Homer.
Dixon, H. J., bds. Carter house.
Dixon, James, lab., 532 Carroll.
Dixon, James, miner, h. 356 Barnard.
Dixon, John W. B., traveller, 699 Howe.
Dixon, Joseph, carpenter, 520 Church.

**DIXON JOSHUA CLAPHAM, AGENT.** 12 Powell, h. 1411 Burrard.

Dixon, R., grocer, 427 Hastings E.
Dixon, R. B., livery, 640 Georgia.
Dixon, Sylvester, carpenter, 713 Richards.
Dixon, Wm. Coates, mill hand, h. 403 7th ave.
Dixon, W. H., bookpr., 12 Powell, h. 1411 Burrard.
Dobbin, Leonard, engineer, h. Burnaby cor. Burrard.
Dobson, F. S., engineer, h. 428 Princess.

**E. SPILLMAN**

FRESCO AND SCENIC PAINTER,

WALL PAPERS and DECORATIONS

721 PENDER ST.

VANCOUVER, B. C.

Dobson, Geo., carpenter, h. 31 Hastings.
Dobson, J., baker, 19 Hastings E.
Dobson, George A., millwright, h. 428 Princess.
Dobyson, R., emp. B. C. I. Wks.
Dockerill, Joseph C., clerk, Court House, h. 616 Burrard.
Dodd, John, machinist, h. 1335 Howe.
Dodge, E., clerk, 226 Carroll, h. 19 Hastings.
Dodge, G., ship builder, nr. Granville bridge.
Dodge, Thos., freight handler, C.P.R., 1110 Granville.
Dods, H. T., comp., "World," h. 741 Hamilton.
Dodson, Joseph, baker, 150 6th ave. E.
Dodwell, Carlill & Co., shipping agents, 417 Granville.
Doering, Chas., h. 6th ave E. cor. Carolina.

**DOERING & MARSTRAND BREWING CO., LIMITED, SEVENTH AVE., MT. PLEASANT. TELEPHONE 429.**

Dogay, B. D., agent Watson & Sons, opticians, London, Eng., 81, 13th ave.
Dogay, Gerard, C.P.R., 81, 13th ave.
Doherty, —, painter, bds. Regina hotel.
Doherty, Isaac. W., saw filer, h. 2657 Quebec.
Doherty, James, apprentice, 801 Westminster.
Doherty, John, barber, 336 Prior, 507 Westminster, h. 336 Prior.
Doherty, Jos., gents furnishings, 325 Cambie, h. 834 Granville.
Doherty, J. S., 450 Prior.
Doherty, Mrs., 311 Powell.
Doidge, Geo. L., carpenter, 7th ave. Fairview.
Doidge, James D., con. C. P. R., h. 8th ave., Fairview.

Doig, William, watchman, China bond Sheds, C. P. R., h. 728 Seymour.
Doig, Wm., jr., laborer, h. 741 Keefer.
Dolan, Peter, blacksmith, h. 1325 Howe.
Dolby, George, painter, 721 Pender, h. Ottawa house.
Dolby, Isaac, farmer, 1536 Westminster ave.
Domann, Harry, lab., 111 Pender.
Dominion Bag Co., 226 Cambie.
Dominion Burglary Guarantee Co., 165 Cordova.
Dominion Cartridge Co., H. W. Maynard agent, 416 Richards.
Dominion Development & M. Co. Ltd., John, McQuillan, secy., 609 Hastings W.
Dominion Grocery, S. H. & S. W. Brown, 73 Water.
DOMINION EXPRESS CO.,
E. J. Millard, agent, 520 Hastings, branch office 10 Hastings, H. J. Foot, agent.

**DOMINION FISH CO.,**
**CHARLES ANDERSON, Manager.**
304 Cambie.

**DOMINION PERMANENT LOAN CO.,**
**ASSOCIATION OF TORONTO.**
**JOHN J. BANFIELD, Agent.**
**607 HASTINGS W.**

**DOMMEAU, REV. FATHER P.,**
**618 RICHARDS.**

Dominion Mines Ltd., John McQuillan, secy.
Domoney, Fred., carpenter, h. 364 10th ave.
Donahue, John, bds. 612 Westminster.
Donahue, W., machine hand, 117 10th ave.
Donaldson, Hunter, clerk, h. 1220 Robson.
Donaldson, D., mgr. Donaldson Trading Co., h. 1220 Robson.
Donaldson, Percy H., tailor, 130 Cordova, h. 1024 Hornby.

**DONALDSON TRADING CO.,**
**CLOTHING AND**
**MEN'S FURNISHINGS.**
**D. DONALDSON, MGR., 74 CORDOVA.**

Donato, J., dishwasher, emp. H. S. M.
Dongour-Jonty, professor of French, rms. 537 Homer.
Donnelly, Miss K., 700 Cambie.
Donahue, J. T., factory hand, 719 Richards.
Donahoe, John, mill hand, C. Spiver's, h. 221 Harris.
Doran, —, 520 Homer.
Doran, Francis, bookpr., bds. Balmoral.
Doran, Thos., mill hand, 709 Seymour.
Dorman, Frank, 1604 Robson.
real estate, 139 Cordova, h. 1116 Haro.
Doroney, M., emp. H. S. M.
Doucet, L., accountant, 102 Powell, res. 1217 Robson.
Dougall House, Burton & Blackstone, props., 312 Abbott.
Dougall, Miss Marion, stenographer, h. 752 Nicola.
Dougall, Mrs. E. F., widow, 752 Nicola.
Dougan, Clyde, clerk, 28 Cordova.
Dougan, James B., logger, 9th ave.
Dougan, James J., school teacher, h. 731 Harris.
Dough, Charles, 119 Westminster ave.
Dough, Geo., gardener, 119 Westminster
Dough, Thomas, 119 Westminster ave.
Dougherty, H. B., bookkeeper, B.C.S. R. Co. 611 Hastings.
Dougherty, H. C., trader, 611 Hastings E.
Dougherty, R., emp. B. C. S. R. Co.
Douglas, B., emp. B. C. I. Works.

**DOUGLAS, CHAS. S.,**
Real Estate, 409 Hastings, h. 1116 Haro.

**DOUGLAS, DAVID F.,**
**REAL ESTATE AND**
**MINING BROKER.**
**CORDOVA, COR. CAMBIE.**
**h. 620 HOMER.**

Douglas, Frank R., of Kelly, Douglas & Co., res. 721 Burrard.
Douglas, H. J., emp. R. C. P. M., 418 Gore ave.
Douglas, James, bartender, Cosmopolitan.
Douglas, James, lab., 304 Jackson ave.
Douglas, John, porter, Bank of Montreal
Douglas, J., cook, 133 Keefer.
Douglas, P., emp. Robinson & Hackett.

**DOUGLAS MINING AND**
**BROKERAGE CO., LTD.**
**C. S. DOUGLAS, MANAGING DIRECTOR.**
**MINING SHARES, REAL ESTATE,**
**LOANS AND INSURANCE BROKERS.**
409 Hastings.

Douglas, Robt., teamster, h. 367 Barnard.
Douglas, Robert, h. 314 7th ave.
Douglas, W., emp. R. C. P. M.
Doull, Robert, 527 Burrard.
Dow, Alex., emp. B. C. I. Wks.

Dowling, Frank W., local mgr. C. P. R. Tel., 646 Granville, h. 918 Hornby.
Downer, James F., emp. sugar refinery, h. 625 Grove.
Downey, M., emp. El. Ry.
Downey, Wm., emp. B. C. I. Wks., h. 327 Westminster.
Downie, Wm., supt. C. P. R., 821 Bute.
Downing, Edward H., gas fitter, h 830 Gore ave.
Downing, George, presshand, 316 Homer, h. Hastings E. cor. Gore ave.
Downing, John, merchant, 1130 Davie.
Downing, Wm., traveller, h 314 Hastings E.
Dowse, J. W., mason, bds. 160 Water.
Dowsell, Robt., 135 Cordova.
Dowson, Charles, lab., 65 Hastings.
Doyle, F. J., barber, 211 Carroll, h. 817 Richard.

**DOYLE, HENRY & CO.,**
**COMMISSION MERCHANTS,**
**IMPORTERS OF FISHING NETS,**
**TWINES, COTTON AND MANILA,**
**ROPES & RUBBER GOODS,**
**435 GRANVILLE.**

Doyle, Henry, jr., manager H. Doyle & Co., res. Westminster City.
Doyle, Jean, cook, 420 Cordova.
Doyle, J. J., emp. 603 Granville, h. 719 Hastings E.
Doyle, Wm., carpenter, Spicer's mill.
Drainer, J. L., merchant, 820 Burrard.
Draney, John, canneryman, h. 2381 Quebes.
Dranie, John L., clerk, 603 Granville, h. 820 Burrard.

**DRAKE, E. W.,**
**PROVINCIAL MANAGER,**
**YORK COUNTY LOAN**
**& SAVINGS CO.,**
**627 HASTINGS, bds. LELAND.**

Drake, W. E., mgr. McClary Mfg. Co., bds. Hotel Vancouver.
Draper, B. B., manager Turner, Beeton & Co., 407 Cordova.
Draper, Thos., machine agt., 121 Powell.
Drayson, John C., carpenter, C. P. R.
Dreger, Karl, 122 Cordova, h. 700 Cambie.
Drew, A. G., emp. C. P. R.
Drennan, Angus, brakeman, 633 Hamilton.
Drill shed, Pender st.
Drogoilvitch, Chris., engineer, "Comox," h. 137 Dunsmuir.
Drummond, R. F., ry. mail clerk, 114 Westminster.
Dryer, Carl J. C., clerk, 700 Cambie.

**DRYSDALE, GORDON.**
**Dry Goods, 150 Cordova,**
**h. 825 Broughton.**

Dubberly, John E., B. C. Cooperage, Davie cor. Seymour.
Dubberly, Joseph, sail maker Empress India, Davie cor. Seymour.
Dubberly, Joseph R., wks. R. C. P. Mills, Davie cor. Seymour.
Dubuzune, Camile, tailor, 325 Cambie, h. 710 Seymour.
Duchesnay, Edmund, C.E., h. 877 Hornby.
Ducos, A., sawyer, res. Powell.
Dudgeon, James Henry, inspector Yorkshire County Loan and Savings Co., 627 Hastings, bds. Leland.
Dudley, L. Edward, U. S. consul, 413 Granville, h. 733 Dunsmuir.
Duff, —, dentist, Ferguson block.
Duff Alexander, stone cutter, h. 7th ave., Fairview.
Dufresne, L., painter, 314 Alexander.
Duguid, John, lab., 702 Westminster.
Dugur, Chas., bds. Europe hotel.
Dugur, Jerome, bds. Europe hotel.
Duhamel, Frank, watchman, C. P. R., rear 24 Hastings.
Duhamel, Fred, emp., R. C. P. M
Duhig, D. D., h.910 Seymour.
Duhig, F. D., machinist, 910 Seymour.
Duke (James) & Wallace (James), carriage makers, 50 Hastings.
Duke,James, of Duke & Wallace, 411 Princess.
Duke & McNair, grocers, 432 Westminster.
Duke, Thomas, Duke & McNair., h. 306 Princess.
Duke, Wm. D., salesman Baker Bros. & Co.
Duke, W. J., clerk, 603 Granville, h. 719 Hastings E.
Dumaresq, Joseph, emp. R. C. P. M., 617 Powell.
Dumaresq, Sam., emp. Parsons Produce Co.
Dun, Thos., 19 Hastings W.
Duncan, Charles, tallyman, h. 216 Prior.
Duncan, Henry, driver No. 3 fire hall, 15th ave.
Duncan, Horace, clerk Bank B. C., h. 1100 Seaton.
Duncan, Thos., 866 Princess.
Duncan, Wm., carpenter, 833 Seymour.

Duncanson, A., emp. B. C. I. Works.
Duncanson, Thos., iron moulder B. C. Iron Works, h. 866 Princess.
**Dunham, E., engineer, 833 Seymour.**
**Dunham, Sidney, bds. Oriental hotel.**
**Dunlap, Geo. W., carage maker, 69 Cordova E., h. 562 7th ave. E.**
**Dunmore, Wm., cement works, 311 Keefer.**
**Dunn, Alex., con. C. P. R., 913 Howe.**
**Dunn Hall, Granville.**
Dunn, Henry K., h. 846 Thurlow.
Dunn, James, machinist, C. P. R., 1333 Howe.
Dunn, M., emp. B. C. I. Wks.
Dunn, Mrs. Peter wid., 914 Pender.

**DUN, R. G. & CO.,**

The Mercantile Agency, 536 Hastings J. B. Giffin, manager.

Dunn, Thomas, pres., Thos. Dunn & Co., Ltd., h. 1063 Georgia.
Dunn, Thos. A., emp. R. C. P. M., h. 3 Water.

**DUNN, THOS. & CO., LTD., HARDWARE MERCHANTS AND SHIP CHANDLERS.**

**8, 10 and 12 CORDOVA.**

ship chandlery, 8 Water.

Dunnan, John, boat-builder, 1503 Westminster ave.
Dunningsworth, Wm., mill hand, 725 Homer.
Durham, Chas., caretaker, B.C. Agency.
Dunsted, Frank P., clerk, C. P. R., 1111 Pender.
Duthrie, George, mason, h. 8th ave. cor. Ontario.

**DUTHIE, WM.,**

Corn and seed merchant, express work done, 9th ave., cor. Ontario. 2240 Westminster ave.

Dyer, Fred., engineer, 412 Pender.

**DYKE & EVANS,**

**ARCADE MUSIC STORE**

Dyke, F. V., of Dyke & Evans Inns of Court.
Dyke, Geo. J., violin academy, 309 Cordova.
Dyke, John, brewer, h. Chilco.
Dyson, Gibson & Co., J. D. Windrum, mgr., Water, cor. Cambie.
Eade, Fred, bookkeeper, 606 Granville, h. 812 Richard.
Eagleson, H., clerk, Henderson Bros., h. Thurlow.
Eamon, Harry, shingle sawyer, rms. Russ House.
Earle, Henry, steno., city hall.
East End Kindergarten, 540 Cordova E.
East End Public School, 520 Princess.
East, Geo., lab., 111 Powell.
Easthope, E., bicycle repairer, 521 Hastings.

**EAST INDIA TEA CO.,**

Wm. Holmes, prop., cor. Howe and Georgia.

Easler, Alex., master mariner, h. 409 Princess.
Eastwood, William, lab., h. 250 10th ave.
**Eaton, A. S., carpenter, 1334 Hornby.**
**Eaton, Frank, clerk, C. P. R., h. 3 Pacific.**
**Eaton, H. E., tel. oper., 529 Homer.**
**Eaton, J., con., El. Ry.**
**Eaton, Wm., conductor El. Ry.**
**Eby, C. A., bookpr., Sun Life, h. 521 Homer.**
Eby, Dr. C. S., B.A., DD., Methodist minister h. 521 Homer.
Eckley, A., clerk, 11 Hastings E., h. 863 Princess.
Ecktor, Mrs., widow, 1029 Howe.
Ecuador Consul, John MacQuillan, Inns of Court.
Edd, H., agent, 533 Homer.
Edde, Shnery, of Kipp, Edde and Sturton, h. 533 Homer.
Eddis, Syrus J., bartender, Delmonico.
Eden, John, lab., 1011 Cordova E.
Edgerson, James, tailor, 410 Cordova.
Edgett, Arthur, carpenter, 411 Harris.
Edgett, Arthur, master mariner, h. 411 Harris.
Edgett, Frank, Edgett Bros., h. 411 Harris.
Edgett, Garden & Edgett, teas, 220 Hastings E.
Edgett, Harry, h. 534 Homer.
Edinburgh-American Land Mortgage Co., Ltd., G. T. Legg mgr., 616 Granville.
Edmonds, Walter F., clerk C. P. L. & S. Co., h. 17 Pender.
Edmunds, Mrs. H. V., widow, Pender cor. Burrard.
Edmunds, Robt., clerk, h. Pender, cor. Burrard.
Edwards, A. N., clerk 138 Cordova, h. 1028 Melville.
Edwards Bros., (Geo. W. & Edgar H.), photographers, 534 Cordova.
Edwards, Edgar W., h 1028 Melville.

Edwards, Evan J., B. C. Cattle Co., h. 315 Keefer.
Edwards, E. H. (Edwards Bros.), 1028 Melville.
Edwards, G. W. (Edwards Bros.), 1028 Melville.
Edwards, Herbert, fireman, 412 Pender.
Edwards, John, printer, 112 Harris.
Edwards, J., emp. B. C. S. R., h. 112 Harris.
Edwards, J., h. 1024 Eveleigh.
Edwards, J. D., 1024 Eveleigh.
Edwards, John R., machinist, h 816 Cordova E.
Edwards, J. R., emp. H. S. M.
Elchinko, M., emp. B. C. I. Wks., bds. Second hotel.
Edwards, Richard, blacksmith, h 816 Cordova E.
Edwards, Wm., emp. B. C. S. R., h. 209 Powell.
Edwards, Wm., draughtsman, h 2702 Westminster ave.
Edwards, Wm., teamster, 112 Harris.
Edwards, W., fireman, B. C. S. R.
Edwards, W. H., bookpr., 7th ave.
Edwards, W. L., emp. El. Ry.
Edwards, W. L., emp. B. C. I. Wks.
Egan, W. S., clerk 603 Granville, h 729 Richards.
Eggert, C. A., drug clerk, h. 821 Richards.
Elder, Thos., B.C. Cooperage, 211 Powell
Eldon, Geo., landscape gardener, Stanley Park.
Eldridge, C. C., appraiser, customs, h. 631 Richards.
Eldridge, Geo., emp. Griffin & Co., h. 1319 Hornby.
Eldridge, D., longshoreman, 218 Carroll.

**ELECTRO-MAGNETIC INSTITUTE. W. ELKINS, PROP.**
151 Hastings W.

Eligh, Jacob, dairyman, 2891 Quebec.
Eligh, Mrs. H., 2905 Quebec.
Elkins, S., foreman Ward 1, h. 1517 Pender.
Elkins, F., clerk, 1517 Pender.
Elkins, W., prop. Electric Magnetic Institute, 151 Hastings W.
Ella, T. R., travellr, 32 Water, res 603 Granville.
Ellesmere (the), Mrs. L. Welsh, 439 Homer.
Elliott, Claude, foreman, 8th ave.
Elliott, F. W., clerk, h. 813 Richards.
Elliott, George, painter, h 326 Harris.
Elliott, Hugh, shoemaker, 18 Cordova, res 660 Barnard.
Elliott, J., 926 Keefer.

**Well Lighted Sample Rooms**

**Headquarters for Commercial Travellers.**

# The Hotel Wilson

**NANAIMO, B. C.**

**Booking Office—Alberni Stage. Stage Leaves Hotel Tuesdays and Fridays at 1:30 p. m.**

**GEO. R. RAYMOND, Prop.**

Elliott, John E., buyer, 122 Cordova, h. Thurlow.
Elliott, J., buyer, 122 Cordova, res 817 Hornby.
Elliott, John, h 145 5th ave.
Elliott, Mrs., widow, h 1144 Davie.
Elliott, R., emp. B. C. I. Wks., h. 425 Harris.
Elliott, W. Frank, clerk, 150 Cordova, h. 581 Richards.
Elliott, W. G., news agent, h 729 Heatley ave.
Elliott, Wm., longshoreman, h 1535 Pender.
Ellis, Charles, barber, 307 Cambie st., h 306 Cordova E.
Ellis, James, emp. H.S.M.
Ellis, John W., caretaker school, 424 Princess.
Ellis, J. N., mail clerk, 517 Seymour.
Ellis, R. B., life insurance, 225 Cambie st., 628 Burrard.
Ellison, Frank, confectioner, h. 2904 Quebec.
Ellison, Frank, farmer, h 881 Harris.
Ellison, Henry, 2904 Quebec.
Ellison, James, lab., 930 Park lane.
Ellison, Michael, laborer, h 357 7th ave.
Ells, Wm., butcher, bds. Walker house.
Ellsworth, Miss E., Davidson Bros., 617 Hastings.
Elms, W. A., machinist, B. C. I. Wks., h. 720 Homer.
Elvidge, E. H., clerk, 131 Water, h. Homer.
Emanuel, Geo., stenographer P. C. I. works, h. 526 Burrard.
Emery, Wm., laborer, 411 Abbott st.
Emlov, O. L., operator C. P. R., bds Cordova Hotel.
Emmett, A. R., fitter, B. C. I. Wks.
Emmett, G. H. H., draughtsman B. C. I. Wks., h. 713 Cambie.
Empey, Aaron J., blacksmith, rear Dr Mill's, Richards st.

**Empey**, —, bookpr., 528 Powell.
**Empire house**, Beattie & Gibbons, props. 173 Water.
**Employers' Liability Ass. Corporation**, Ltd., D. C. McGregor, agent
**Engino, Joseph**, 706 Westminster ave.
**England, George Gordon**, of H. Graham & Co.
**England, James**, secy. Gas Co., h 1028 Eveleigh.
**English Chop House**, W. H. Allen & Co., props., 337 Carroll.
**Enright, Joseph**, emp. B. C. I. Wks.
**Enterprise Fishery**, A. Haines, s.c.-treas., 315 Cordova.
**Enwicke, Minnie**, dressmaker, 19 Hastings.
**Eppinger, Henry**, laborer, h 7th ave.
**Equitable Savings L. & B. Asso.**, D. C. McGregor, agent.
**Epstein, Wm.**, clerk, 6 Cordova, h. 235 Princess.

**EQUITABLE LIFE ASS. SOCIETY, WHYTE & GIRDLESTONE, GENERAL AGENTS, 154 CORDOVA.**

**Erickson, Charles**, carpenter, h 520 Prior.
**Erickson, Louis**, sec'y German Consulate, 602 Granville.
**Errington, James**, sawyer, h 40 Lansdowne street, Mt. Pleasant.
**Erskine, A. B.**, mgr. Ames Holden Co., Ltd., h. cor. Nelson & Butte.
**Esperanza**, steamer, John D. Foreman & Co., props., 120 Alexander.
**Esson, Dave**, logger, Bridge, cor. 9th.
**Esson, D. C.**, logger, Bridge, cor. 9th.
**Etherbank, Wm.**, captain, master mariner, h. 533 Burrard.
**Europe Hotel**, Calori Bros 47 Powell.
**Evans, Ernest**, of Evans, Coleman & Evans, bds. Hotel Vancouver.
**EVANS, COLEMAN & EVANS**. (Chas. Evans, Geo. Coleman & Percy W. Evans.) shipping and commission agents, foot Columbia ave.
**Evans, David**, tailor, 522 Homer.
**Evans, Fletcroft**, official stenographer court house, 1026 Eveleigh.
**Evans, Fred G.**, clerk H. B. C., bds Ireland hotel.

**EVANS & HASTINGS, JOB PRINTERS,** (Thomas Evans Thos. W. Hastings), **HASTINGS W.**

**Evans, H.**, emp. Robertson & Hacker, h. 519 Drake.
**Evans, John, Jr.**, teamster, h 239 Harris.
**Evans, John**, emp. city water works, h 230 Harris.
**Evans, John Edward**, prov. manager Union Mutual Life Ins. Co., 10 Cordova, res 1042 Barclay.
**Evans, John E.**, customs broker, 1035 Richards.
**Evans Leonard**, moulder B. C. I. W. h 320 Harris.
**Evans, Mrs.**, room 9, 871 Granville.
**Evans, Percy W.**, (Evans, Coleman & Evans), h 1273 Nelson.
**Evans, Robt.**, C. P. R., 709 Seymour.
**Evans, S.**, janitor, Bank of B. C., Harris
**Evans, Thomas**, of Evans & Hastings, h 719 Seymour.
**Evans, T.**, emp. B. C. I. W.
**Evans Thomas**, janitor Bank of B. C., res 320 Harris.
**Evans, Walter**, of Dyke & Evans, h 320 Harris.
**Eveleigh, S. M.**, 614 Hastings, h 105 Cordova.
**Everett, E. F.**, Van, Transfer Co., h. 831 Richards.
**Everson W. T.**, foreman, B. C. I. Wks., 608 Hastings E.
**Extence Mrs. Henry**, boarding house, "The Georgia," 817 Georgia.
**Exley, Fred. T.**, of Lash & Exley, h. 1412 Alberni.
**Eyden, Ed.**, carpenter, 12th ave.
**Eyden, F.**, carpenter, h 12th ave.
**Eyres, Chas.**, C. P. R., 1131 Homer.
**Eyre, Wm. C.**, engineer, h 414 Gore
**Ezard, Wm. Henry**, 261 Keefer. police station.
**Fader, E.**, butcher, 528 Granville, h. 619 Homer.
**Fader, Silas**, butcher, 528 Granville, h. 619 Homer.
**Fagan, James S.**, telegraph operator, 1016 Melville.
**Fagan, Joseph E.**, customs office 1016 Melville.
**Fagan, W. L., jr.**, h. 1016 Mellville.
**Fagan, Wm. L.**, assessor and collector h 1016 Melville.
**Fair, Rev. Geo. Armour** (Baptist), h. cor. Denman and Nelson.
**Fairbairn, Mary Ann**, over 102 Hastings E.
**Fairbairn, Mrs. A.**, dry goods, 2213 Westminster ave., h. cor. Center and 4th ave.

**FAIRFIELD EXPLORATION SYNDICATE (THE) JAMES J. LANG MANAGER. MACKINNON BUILDING.**

Fairon, Alphonso, h 375 Dufferin st.
Falconer, H., 606 Seymour.
Falconer, P. D., carpenter, 841 Cambie.
Falks, Oscar, lab., 160 Water.
Falls, B., emp. Robinson & Hackett.
Falls, Wm., teamster, H. S. M., bds. Secord hotel.
Fanning, James, tailor, 165 Hastings E.
Fanning, John, longshoreman, 218 Carroll.
Fanny Bay Gold Mining Co. Ltd., John J. Banfield, secy.,
Farlow, David, mason, h. Barnard, cor. Campbell.
Farlow, Henry, mason, h. Barnard cor. Campbell ave.
Farmer, A. accountant, 536 Hastings h. 809 Hornby.
Farmer, Fred., bookpr., 830 Hornby.
Farmer, J. D., emp. B. C. I. Wks., h. 972 Westminster ave.
Farr, Edward, inspector of masonry, C.P.R. 817 Richards.
Farr, Percy, emp. H. S. M.

**FARRER, G. E.,**
**INVESTMENT BROKER.**
**LANDS, MINES AND TIMBER LIMITS, 417 CORDOVA.**
h. Haro, cor. Gilford.

**FARRELL, TREGENT & CO.**
brokers, 401 Granville.

Farrell, Wm., h. cor. Jervis and Comox.
Farrell, Wm., mgr. Yorkshire G. & S. Co., 401 Granville, h. Pendrill, cor. Nicola.
Farrell, Wm. T. carpenter, shop 532 Cordova, h. 1016 Hornby.
Farrent, Geo., waiter, 300 Carrall.
Farrington, Arthur, 719 Hamilton.
Farron, James L., of Powers & Farron, 1037 Melville.
Farron, T. G., law student, 1037 Melville.
Farwell, Robt., wks. C.P.R. shops, h. 1242 Seymour.
Farwig, J. L., upholsterer, 507 Hastings, h. 432 Homer.
Faull, Wm. Henry, C. P. R., 920 Cordova E.
Faulkner, S. G., provl. mgr., North Am Life Ass. Co., res. 1132 Pender.
Fawcett, Richard, driver, 734 Seymour.

**FEDERAL LIFE ASSURANCE CO.,**
**T. MACADAM, PROV. MGR.**
**625 HASTINGS W.**

Fee, A. H., clerk, 542 Hastings, res. 623 Hamilton.

**VANCOUVER**
**Floral Company,**
**Cor. Burrard and Melville Sts.**
**VANCOUVER, B. C.**
**Bouquets, Funeral Designs and all Floral Work a Speciality.**
**Tel. 109.** JAMES PONT, Manager.

Fee, Thos. A., of Parr & Fee, Homer.
Fee, W. G., 623 Hamilton.
Feldman, Jacob, traveller, 1011 Howe.
Fellows, Ben., H. S. M., bds. Secord hotel.
Feltham, Wm., emp. Tails mills.
Fenton, Peter G., carpenter, h. 344 8th ave.
Fenton, P. T., carpenter, 344 8th ave.
Ferguson block, Richards, cor. Hastings.
Ferguson, A. G., 815 Hastings.
Ferguson, Dougal, Dominion Express messenger, h. 1132 Haro.
Ferguson, D. I., carpenter, 8th ave.
Ferguson, James, emp. R.C.P.M. 500 Cordova E.
Ferguson, James, contractor, 711 Cambie.
Ferguson, John D., painter, 446 Prior.
Ferguson, J., carpenter, 8th ave. Fairview.
Ferguson, J. B., agent Mutual Reserve Fund Life, Inns of Court, bds. Badminton.

**FERGUSSON, JOHN C., J.P., M. INST., C.E.,**
**CONSULTING ENGINEER,**
**603 HASTINGS W., h. 816 BURRARD.**

Ferguson, Munro, emp. R. C. Mill, room 4, 698 Robson.
Ferguson, R. C., manager, Royal City Mills, h. 731 Jervis.
Fernando, A., fisherman, Dead Man Island.
Fern G. M. & M. Co., C. C. Burnett, secy. 538 Hastings W.
Ferney, Frank, bds. Europe hotel.
Ferris, Harold, James, asst. purchasing agent, C. P. R., 1320 Georgia.
Ferris, Percy Murray, accountant, 1320 Georgia.
Ferris, Wm., solicitor, h. 1320 Georgia.
Fetherston, Richard D., mining prospector, h. 8th ave. E.

**Fewings, Miss, C., bookkeeper, 321 Water.**
**Fewster, Howard, machinist, h. 621 Howe.**
Fewster, Philip, seedsman. 15 Hastings W., h. 621 Howe.
Field, James H., tel op. res. 817 Hornby.
**Field-Johnston, J. G. V., broker, cor. Cordova and Cambie, h. Lansdown W.**
**Field, Miss F., agent 334 Hastings, h. 502 Pender.**
Fieldman, Jacob, traveller, 1011 Howe.
**Fife, Havelock, miner, bds., 5 Cordova.**
**Fife, Mortin, miner, bds. 5 Cordova.**
Fite, J. H., manager Manufacturers' Agency Co., Ltd., 22 Cordova.
**Fife, J. T., traveller, Oppenheimer Bros**
**Fifth Regiment, R. C. A., 2nd Batt., Lieut.-Col. T. O. Townley.**
**Figgins, C. C., Great Nor. Ry. Line.**
**Fillier, James, emp. B. C. I. W., 827 Cordova E.**
Filion, F., grocer, 204 Carroll, h. 1104 Robson.
**Finbow, A. W., oper. News Advertiser, 420 Cambie.**
Findley & Co. (H. W. & F. S.) Standard Soap Works, 133 Hastings E.
Findley, Frank S., of Findley & Co., h. 955 Hornby.
Findley, H. W., of Findley & Co., 808 Howe.
Findley, James, emp. B. C. I. Wks., h. 399 6th ave. E.
Findlay, Peter P., carpenter, h. 1330 Hornby.
Findlay, Wm. F., pirnter, Evans & Hastings, h. 154 Water.
Fink, H. J., pool-room, 403 Richards.
**Finley, Capt. A. A., bds. Oriental hotel.**
**Finley, W. B., 610 Granville.**
Finnie, Chas., engr. Spicer's Mills.
**Finson, Mrs. A., 698 Robson.**
**Fire Hall, No. 1, 14 Water.**
Fire Hall No. 2., W. H. McFee, foreman, 726 Seymour.
Fire Hall No. 3, 9th ave. Mt. Pleasant
Fire Mountain G. M. Co., Ltd. W. H Leckie, secy., 632 Granville.
Fire Lake Gold Mines. Co., Ltd., Robertson Bros., agents, 421 Granville

**FIREMAN'S FUND (MARINE), CEPERLEY, MACKENZIE AND ROUNSEFELL, LTD., AGENTS. 304 HASTINGS W.**

**First Baptist church, Rev. W. T. Stack, pastor, 600 Hamilton.**
First Congregational Church. 701 Richards.
**First Presbyterian church, Hastings E., cor. Gore ave.**
Firth, James, ship carpenter, h. 350 Alexander.
**Fisher, —, C. P. R., bds. 5 Cordova.**
Fisher, David, emp. B. C. Cooperage Co.
Fisher, F. A., driver for J. C. Woodrow, 1041 Richards.
**Fisher, Joseph, machinist, 128 Powell.**
**Fisher, J., longshoreman, 305 Georgia.**
Fisher, Renzer, emp. B. C. Cooperage Co.
Fisher, Thos. laborer, 958 Westminster
**Fisher, Walter, slaughterman, 36 Cordova.**
Fitch, Wm., 2024 Westminster ave.
**Fitch, Thos., painter, 2024 Westminster.**
Fitzgerald, Edwin, blacksmith, h. 777 Princess.
Fitzgerald, E. R., conductor, C.P.R. 621 Hamilton.
Fitzgerald, T. R., brakeman, C.P.R. 520 Homer.
**Fitzpatrick, R., emp. B. C. I. W.**
Fitzpatrick, Thos., laborer, h. 332 Powell.
**Fitzshea, Herb., cook, 309 Carrall.**
**Fitzsimmons, James A., prospector, 657 Prior.**
**Flanders, John, B. C. I. W., 334 Hastings E.**
Flanders, S. shipper sugar refinery. 616 Powell.
Fleishman, Jacob, traveller, h. 1039 Barclay.
Flemming J. O. R., bookkeper, H. S. M., 1308 Seymour.
**Flemming, J. M., emp. B. C. I. W.**
Fleming, John W., bartender, Merhants' Exchange, h. 411 Hastings.
Flemming, R., bartender, Oriental hotel.
**Flemming, R. J., grocer, 900 Granville.**
**Flemming, Wm., B. C. I. W., 324 Harris.**
**Fletcher, Geo. P., tailor, 410 Cordova.**
Fletcher, John, circuit mgr. C. P. R. tel., res. 628 Richards.
Fletcher, Miss M. L., teacher, Mt. Pleasant.
Fletcher, Mrs. J., widow, 622 Seymour.
Flett, F., ship builder, Nr. Granville bridge.
Flett, Harry, apprentice C. P. R. shops. 1201 Richards.
Flett, J., wheel borer, C. P. R., 1201 Richards.
Flett, J. A., B ll & Flett, 603 Cambie.
**Flett, J. H., machanist, C. P. R., 1201 Richards.**
Flewellyn, Wm. P., carpenter, h. 65 6th ave.
**Flick, Maud, artist, 871 Granville.**
**Flickenstein, J. H., barber, 307 Cambie, h. 302 Cordova.**

**Flint, John, bds. New Fountain.**
**Flint, Mike, bds. New Fountain.**
Flitton, Geoffrey, h. 11th ave., Mt. P.
Fockey, J. emp., H.S.M., h. 618 Barnard.
Foley, Dan, bartender, Atlantic saloon.
Foley, M. L., tallyman H. S. M., h. 418 Keefer.
**Flockey, J., emp. H. S. M., h. 618 Barnard.**
Flood, Wm., cabinet maker, 831 Richards.
Flux, George John, fruits, 116 Hastings E.
Folk, Oscar, emp. B. C. I. W.
Fonseca, Isaac G., lab., h. 338 Harris.
Fonseca, Mrs., widow, J. W., h. 610 Howe.
Fonseca, Mrs. I. G., widow, h. 338 Harris.
Foote, Henry J., agent Dom. Exp. Co., 10 Hastings W., h. 9th ave. E.
Foote, James, cabinet maker, 542 Seymour.
Foran & Frost, grocers, 344 Carrall.
Foran, James S., of Foran & Frost, h. 712 Seymour.
Forbes, A. M., salesman, T. Dunn & Co. h. 68 5th ave.
Forbes, F. R., student, h. 4th ave., cor. Center.
Forbes, Isaih, blacksmith, 28 Cordova E., res. 530 7th ave.
Forbes, J. W., C. P. R., 700 Cambie.
**Forbes, N. B., foreman, h. 4th ave.,**
Forbes, R. S., lumberman, cor. Center and 4th ave, Fairview.
Ford, Arthur J., clerk, 7th ave,
Ford, A. C., motorman El. Ry., 721 Hastings E.
Ford, C. W., bookkeeper 70 Cordova, h. 634 Hastings E.
Ford, P., porter, 71 Cordova.
Ford, Pleasant, porter, 306 Carroll, h. 224 Princess.
Forell, Fred., clerk, 408 Cordova, bds. Europe hotel.
Foreman, Christopher F., boots and shoes, 432 Westminster ave., h. 218 Princess.
Foreman, C. F. & Son, 430 Westminster.
Foreman, J. D., bds. Leland.
Foreman, J. D. & Co., produce, 120 Alexander.
Foreman & Son., boots and shoes, 430 Westminster.
Foreman, W. E., of Foreman & Son, res. 218 Princess.
Forest, Gerald, painter, h. 11th ave.
Forfashire Mines, Ltd., 614 Hastings.
Forrest, Alexander, conductor C. P. R. h. 1032 Pender.


# E. SPILLMAN

**FRESCO AND SCENIC PAINTER.**

**Wall Papers and Decorations.**

721 PENDER ST.

VANCOUVER, B.C.


**Forrest, Wm. A., emp. C. P. R.**
Forrest, W. H., freight agent C. P. R., h 1032 Barclay.
**Forrester, Mrs. M., dressmaker, 50 Dufferin.**
Forberg, Charles J., tobacconist, 312 Carrall, h 700 Cambie.
Forsaw, C. E., cabinetmaker, h. 263 14th ave.
**Forsythe, Geo., emp. Robinson & Hacket.**
Forsyth, George, stationery engineer C. P. R. shops, 1242 Seymour.
**Forsyth, John, carpenter, 900 Hastings.**
Forsyth, John, carpenter Robertson & Hackett's, 900 Hastings W.
Fortes, Joseph, bartender, Alhambra.
Fortin, Fred, drug clerk McD. & Co., h. 727 Hamilton.
Fortin, Goudicuse, druggist Atkins & McDowell, 727 Hamilton.
Fortin, Hermann, wood turner Robertson & Hackett, 811 Seymour.
Fortin, L., fish dealer, 157 Hastings E. h. 515 Cordova E.
Fortin, Michell, R. C. P. M., 727 Hamilton.
Fortin, Miss, 533 Homer.
Fortin, Wilfred, 727 Hamilton.
Fortney, Geo., carpenter, 31 Hastings.
Foster, C. E. C., clerk, h. 957 Hornby.
Foster, Frank, emp. electric light, h 252 Bernard.
Foster, Fred., clerk, Evans Coleman & Evans.
Foster, H. Van, Sash & Door Co. h. 10th ave.
Foster, H. O., baggageman, C. P. R., 1105 Pender.
Foster, Isaac, h 10th ave.
Foster, James, engineer, C. P. R.
Foster, John, clerk, h. 135 10th ave.
Foster, J. G., filer Spicers mill, h. 10th ave.
Foster, J. W., tailor, 305 Hastings, h. 581 Richards.

**IMAGE EVALUATION**
**TEST TARGET (MT-3)**

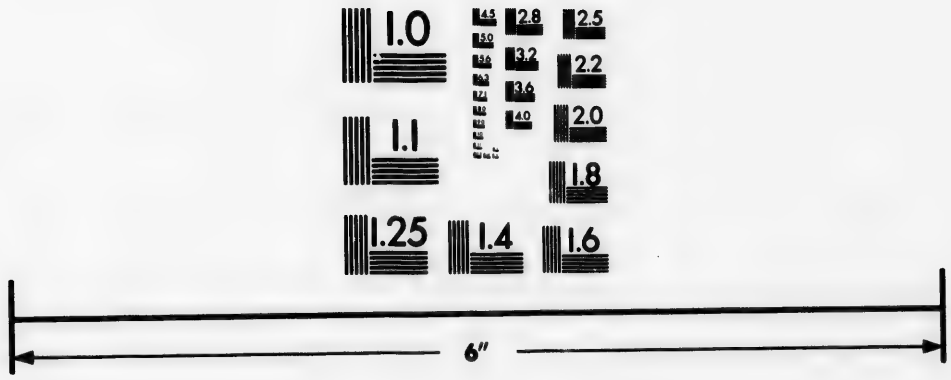


Photographic
Sciences
Corporation

23 WEST MAIN STREET
WEBSTER, N.Y. 14580
(716) 872-4503

2.8
2.5
3.2
2.2
2.0
1.0

**Foster, Thos., lab., 118 rear, 121 Powell.**
**Foster, T. C., Jr., harnessmaker, 511 Westminster.**
Foster, T. C., harnessmaker and carriage trimmer, 515 Westminster ave.
Foster, Wm., motorman, El. Ry.
Foster Wm., nursery man, h 449 Westminster road.
**Foster, W. H., miner, 10th ave.**
**Foster, W. W., clerk, C. P. R., 449 West minster road.**
Foubert, F., prop. Clarence Hotel, 602 Pender.
**Foulds, Wm., teamster, H. S. M., h. 110 Dunleavey ave.**
Fountain, Joseph, carpenter E. H. Heaps
Fountain, Victor, carpenter E. H. Heaps & Co.
Folwer, A. K., emp. sugar refinery, h 715 Keefer.
**Fowler, B., baker, 516 Cordova.**
**Fowler, C. E., dentist, 323 Princess.**
Fowler, C. M., teamster, h 715 Keefer.
Fowler, David, emp. W. Ralph, h. 635 Harris.
Fowler, Daniel, machinist C.P.R.
Fowler, E. H., clerk C. P. R., 776 Homer, cabin No. 4.
Fowler, Fred W., foreman World, n 805 Howe.
**Fowler, G. L., clerk, h. 323 Princess.**
Folwer, James, marine engineer, h 815 Howe st.
Fowler, J., driver, 30 Water.
Fowler, J., miner., 111 Pender.
**Fowler, Miss L., steno., h. 323 Princess.**
Fowler, R., machinist World, 805 Howe.
Fowler, Robert James, printer, 626 Cordova.
Fowler, Walter, car. repairer C. P. R
Fowler, Walter, clerk H. B. C., h. 936 Seymour.
Fowler, Walter, teamster res 4th ave
Fowler, W. C., emp. C. P. R.
Fowler, W. E., mgr. Oriental hotel, 306 Water.
**Fox, C. F., clerk C. P. R.**
Fox, E., 306 Prior.
**Fox, James, city water works, h 902 Hastings E.**
Fox, L., emp. B. C. S. R.
Fox, S. C., tallyman H. S. M., h 902 Hastings E.
Fox, Wm., emp. H. S. M., rear 143 Hastings E.
Foxley, Mrs., widow, 535 Homer.
Fermo, Wm., storekeeper H. S. M., h 810 Hastings E.
**Francis, Charles, emp. H. S. M., 210 Cordova.**
Francis, Harry, driver 607 Westminster.
Francis, Sister, matron St. Luke's hospital, 309 Cordova E.
Francis, Thos., cooper, 141 Hastings E.
Frank, —, laborer, 922 Park Lane.
**Frank, Richard, h 617 Howe st.**
Franklin, Albert, candy maker 127 Hastings E.
Franklin, Geo., emp. C. P. R.
**Franklin, H. J., clerk water works, city hall.**
**Franklin, J. J., feed store, 41 Cordova E., h. 418 Keefer.**
Franks, —, baker, 1038 Hornby.
Franks, Ed., expressman, bds. 716 Powell.
Franks, R., emp. H. S. M.
Franks, Wm., brakeman, 633 Hamilton.
Franks, Z., sec. Hand Furniture, 44 Water.
Fraser, —, 1248 Haro.
Fraser, Albert E., prop. Pullman Hotel, cor Abbott and Water.
Fraser, Alex., bds. Carter house.
Fraser, Angus M., boilermaker, h 1021 Davie.
Fraser, A. C., telegraph operator, 1116 Nelson.
Fraser, Clifford, J. G., telegraph operator C. P. R., 1015 Howe.
Fraser, Colin, engineer, 311 Powell.
**Fraser, D. M. (D. M. Fraser & Co.), builder, h 302 Cordova.**
Fraser, D. M. & Co., builders, 632 Seymour.
Fraser, Detherick, freight sheds C.P.R., h 25 7th ave.
Fraser, E. P., builder, h 326 Campbell
Fraser, Frank, driver, 656 Cordova E.
Fraser, F., agent, 617 Hornby.
Fraser, Geo. V., mgr., h. 1248 Haro.
Fraser, Irving, clerk, Hotel Leland.
**Fraser, James A., real estate, 617 Hornby.**
Fraser, Joseph, driver, 550 Westminster, res 101 Cordova.
Fraser, J. D., school teacher, 747 8th ave. E.
Fraser, L. C., clerk 303 Hastings, h. 302 Cordova.
Fraser, Miss Christine, 735 Seymour.
Fraser, Miss M. M., 861 Hornby.
Fraser, Norman, teamster, 531 Powell.
Fraser, Palmer, carpenter, 236 Campbell ave. (?1122 Robson.)
Fraser, Robert, school teacher, h 747 8th ave. E.
Fraser, T. M., emp. R. C. P. M., h. 236 Campbell ave.
Fraser, Wm., telegraph operator, h 1015 Howe st.
Fraser, Will. H., contractor and builder h 236 Campbell ave.
Fraser, W. T., emp. B. C. S. R. bds. 236 Campbell ave.

Frederickson, Gustave, porter Gambranis hotel.
Freedman, J., h. 1111 Seymour.
Freedman, L., clothing, 68 Water, h. 1111 Seymour.
Freehold L. & S. Co., Robert Marshall, agent, Granville, cor Pender.
Freeman, Absolam, master mariner, h 853 Princess.
Freeman, Chas., boom hand H. & M. 532 Carroll.
Freeman, George, street foreman, 836 Raymur ave.
Freeman, J., laborer, Raymur ave.
Freeman, Ralph P., clerk, 70 Cordova. 914 Howe st.
Freeman, Wm., bds. Carter house.
Freeze, Geo. D., bookkeeper, 916 Howe.
Freimuth A. P., band master, 1135 Nelville.

**FRENCH CONSULATE.**

Baron de Saint Laurent, Consul, Inns of Court, h. 1129 Pendrell.

French, —, ship carpenter, 1323 Seymour.
French, A., mfrs. agent, 522 Cordova. h. 730 Broughton.
French, John, tea merchant, h 735 Beatie.
Frent, —, 510 Cordova E.
Freuze, Marcus, watchmaker, 721 Seymour.
Frew, A. N., Ry. mail clerk, 717 Burrard.
Frewster, Philip, seed merchant, h. 621 Howe St.
Frith, Geo. E. bicycle livery arcade, h. 911 Howe.
Frith, H. G., clerk, h. 911 Howe.
Frith, H. N., B.C. El. Ry., 911 Howe.
Fritz, A., miner, 145, 13th ave.
Frizgell, Geo., slaughterman, Central Park.
Frizzell, Mrs., widow, dressmaker, 913 Granville
Frodsham, Wm., painter, 725 Hastings, res. Barnaby.
Fromme, J. H., h 636 Cordova E.
Fromme, Martin J., h 636 Cordova E.
Frost, —, 522 Richards.
Frost, C. W., cook, 1311 Richards.
Frost, Harry, C. P. R., 121 Hastings W.
Frost, Nathan, of Foran & Frost. h. 263 Keefer.
Frost, R., emp. R. C. P. M.
Frost, Wm., El. Light Co., 534 Georgia
Frusetta, Joseph, chef Hotel Vancouver.
Fry, Charles, 1025 Georgia.
Fulcher, Hutta, cooper B. C. Cooperage, 1125 Homer.
Fuler, Horace, over 926 Westminster.
Fuller, G., plasterer, 22 Cordova.

**Well Lighted Sample Rooms**

**Headquarters for Commercial Travellers.**

# The Hotel Wilson

**NANAIMO, B. C.**

**Booking Office—Alberni Stage. Stage Leaves Hotel Tuesdays and Fridays at 1:30 p. m.**

**GEO. R. RAYMOND. Prop.**

Fullerton, J. A., ship's husband, C.P.R. Hotel Vancouver.
Fullerton, Lewis, clk., 149 Hastings E.
Fulthorp, A., 547 Keefer.
Fulton, A., carpt., str. Coquitlam.
Fulton, Etheridge, steamboat captain, 717 Seymour.
Fulton, John A., printer, 1306 Seymour.
Fulton, Keeler, police constable, 133 Dunsmuir.
Fulton, R. T., emp. H. S. M.
Furneaux, E., tailor, works Campbell's, 325 Cambie, h. 113 Barclay.
Gael, A., emp. B. C. I. W.
Gagnon, Alex., cabinet-maker, 333 Hastings E.
Gagnon, O. H., cabinetmaker at Hach's, 333 Hastings E.
Gahan, Beresford T. Dr., physician, h. 2424 Westminster cor. 10th ave.
Gahan, W. H. T., law student, h. 2301 Westminster.
Gain, Henry, fruit, 118 Hastings E, h. 99 Cordova E.
Gain, Henry, butcher, 136 Hastings E., h. 41 Cordova E.
Gaisford, J., marine engineer, 528 Helmcken.
Galbraith & Co., grocers, 706 Seymour.
Galbraith, E., of Galbraith & Co., 706 Seymour.
Galena Farm Mining Co.,
Gall, J. S., clerk, 538 Hastings, res. 1234 Semyour.
Gallagher, W. H., miner, 814 Richards.
Galloway, Ed. & Co., stationery and books, 139 Hastings E. and 14 Arcade.
Galloway, Ed. of Ed. Galloway & Co., 240 Keefer.
Galloway, Thos., news agent, h. 240 Keefer.
Galt, S. music teacher, 603 Hastings.
Galt, W. A., clerk, 64 Cordova, h. 627 Hamilton.

Galvin, M. P., wheelwright, bds. Gambrinus.
Gamble, John Edward, carpenter, h. 1031 Homer.
Gambrinus Hotel, J. Swanson, Prop., 136 Water.
Gandil, V., clerk, h. 1024 Eveleigh.
Gandill, V., clerk, 1024 Eveleigh.
Gard, E., bartender Union hotel.

**GARDEN HERMAN & BURWELL.**, surveyors and civil engineers, 336 Cambie.

**GARDEN, JAMES F., MAYOR CITY OF VANCOUVER.** of Garden, Herman & Burwell, res. Merchants' Exchange.

Garden, J. H., of Eggett, Garden & Eggett, 752 Thurlow.
Garden, Mrs., wid., Wm., 752 Thurlow.
Garden, Wm., jr., clerk, 752 Thurlow.
Garden, Wm., emp. B. C. S. R.
Gardhouse, Lou., laborer, 24 Cordova, h. 439 Homer.
Gardil, V., clerk Byron-Johnson, h. 516 Burrard.
Gardiner, —, 13th ave. Fairview.
Gardiner, —, Ship carpenter, 6th ave. Fairview.
Gardiner, John, B. C. I. W., 36 Cordova.
Gardiner, Robt., C. P. R., 747 Hamilton.
Gardiner, W. H., contracting ft. agt. C. P. R., 1129 Mellville.
Gardiner, W. H., druggist, 224 Carrall, h. 313 Westminster.
Garison, Geo. C. G., carpenter, 1027 Georgia.
Garken, Wm., H. S. M., 450, 9th ave. E.
Garnett, Geo., R. C. P. M., 226 Haris.
Garnett, G., bds. 311 Cordova.
Garnier, John, driver B. C. market.
Garton, A., mill hand, bds. 734 Seymour.
Gartshorne, Alex., laborer, 526 Burrard.
Gartshore, Alex. L., agent, 603 Hastings.
Garvey, Aaron Albert Edward, telegraph operator, h. 951 Hornby.
Garvey, A. C. E., electrician, 951 Hornby.
Garvin, John, carpenter, 318 Princess.
Gaskell, Geo., bookkeeper, 475 9th ave. E.
Gaskell, Wm., H.S.M., 450 9th ave. E.
Gates, P. H., carpenter, No. 7, 219 Cordova E.
Gatewood, C. H., dentist, 152 Cordova, h. 1129 Georgia.
Gatewood & Spencer, dentists, 413 Granville.
Gatter, J. W., traveller, Beach ave.
Gauley, D. L., painter, 255 Georgia.
Gavrean, Adjutor, h. 5th ave.
Gauvreaw, P.M.A., glazier, 6th ave. E.
Gavin Alexander S, 1344 Georgia.
Gavin, Duncan, sr., 1344 Georgia.
Gavin, Duncan, jr., 1344 Georgia.
Gavin, F. J., bookkeeper, 528 Cordova.
Gavin Francis J., clerk, 528 Cordova h. 1344 Georgia.
Gavin, George Duncan, 1344 Georgia.
Gavrean, P. M. A., glazier, 6th ave. E.
Gaynor, Alex., cabinet maker, 333 Hastings E.
Geall, Chas., emp. Tait's mill.

**GEARY, GEO. H.** sec'y Terminal Building Society, 7 Hastings E., h. 431 Princess.

Geehan, J., emp. B. C. I. W.
Geddes John H., warehouseman res. Beech ave.
Geddes, H. M., accountant Molsons Bank, h. 636 Granville.
Geddes, Percy, C. P. R., 636 Granville.
Geddis, R. J., engineer C.P.R., rms. 915 Richards.
Gendron, Adolphus, tinsmith h. 515 Cordova E.
Gendron, Fred, eng., h. 515 Cordova E.
Gendron, Joseph, mnr, h. 515 Cordova E
George Robert, carpenter 3rd ave. Fairview.
George, Wm., city foreman, 1208 Seymour.
George, Wm., shoemaker, h. 1208 Seymour.
Georgia, (the) 813 Georgia.
Georgia street nursery, Walker & Robinson prop., Georgia cor. Burrard.
Gerber, Chas., carpet layer Smith Bros.
Gerhardt, Nelson, longshoreman, h. 610 Prior.
German, Lutheran church, Rev. F. Hansen, pastor.
Gerrard, Abban A., carpenter, 9th ave. cor. Westminster ave.
Gerrard, John D., carpenter, h. 114, 12th ave.
Gerry, A. C., Columbia hotel.
Gerster, E. F., tobacconist, 46 Cordova, res. 1128 Pender.
Gibb, David, contractor, 1134 Haro. ings. res., 1134 Haro.
Gibb, Edgar, boiler maker, 1201 Richards.
Gibb, J. Sidney, accountant, Imperial Bank, h. 817 Georgia.
Gibb, John W., stenographer, 614 Hastings, res. 1134 Haro.
Gibb, R. Hamilton, bds. Hotel Metropole.
Gibbins, J., V.S., 623 Granville.
Gibbons, Catherine, wid., David, 640 Harris.

Gibbons, Geo., of Hary Lindley Co.
Gibbons, James teamster, 640 Harris.
Gibbons, Thos., bricklayer, 640 Harris.
Gibbons, W. J., of Beattie & Gibbons, 175 Water.
Gibbs, Henry, emp. El. Ry., 1214 Seymour.
Gibbs, Walter, bartender, Terminus hotel.
Gibson, —, painter, bds. Glasgow house.
Gibson, Alex., horseshoer, 24 Hastings W., res. 831 Hamilton.
Gibson, T., teamster, 640 Harris.
Gibson, W. E., 901 Westminster.
Giffin, J. B., mgr. R. G. Dunn & Co.,
Giffins & Kreiger, restaurant 227 Abbott.
Giffin, R., of Giffin & Kreiger, 227 Abbott.
Giguere, Cleofas, carpenter, 801 Richards.
Gilchrist, Alexander, school teacher, h. 576, 7th ave E.
Gilchrist, D., emp. B. C. S. R. Co. 918 Cordova E.
Gilchrist, G., emp. B. C. S. R. Co. 918 Cordova E.
Gilchrist, John, B. C. I. W.
Gilfillow, Alexander, carpenter, 7th ave., Fairview.
Gilfillen, Tom, patternmaker, bds. 200 Water.
Gill, Andrew, stoker, No. 2 fire hall, 725 Richards.
Gill, C. J., tel. oper., C. P. R.
Gill, George, brick maker, h. 4 6th ave.
Gill, John, mechanic C. P. R., 727 Richards.
Gill, Lister, res. 6th ave. W.
Gillies, Wm. A., bookkeeper, "World," h. 534 Seymour.
Gillespie, D., Van. S. & D. factory.
Gillespie, Geo., mechanic, No. 20, 111 Pender.
Gillespie, Isac, bartender Badminton.
Gillespie, Wm., asst. porter Hotel Vancouver.
Gillis, W., emp. B. C. I. W.
Gilman, D. J., emp. B. C. I. W.
Gilman, R., clerk, 721 Pender. h. Westminster ave., Mt. Pleasant.
Gilmore, H. B., loco. foreman C. P. R., h. 1039 Nelson.
Gilmour, Mrs., widow, res. Richards, near. Hastings.
Gilmore, Mrs. M. J., wid., h. 3016 Westminster ave.
**GILMOUR, W. A.,** of Tupper, Peters, & Gilmour, res. Georgia house.
Gilpin, Geo., watchmaker, 159 Cordova, res. 809 Seymour.
Giradd, Dagay, C. P. R., 81, 13th ave.

**C. WOODWARD**
**DEPARTMENTAL STORE**

Dry Goods, Boots and Shoes,
Gent's Furnishings, Notions, Toys,
Stationery, Crockery,
House Furnishings, Seeds. Drugs,
Etc., Etc., Etc.

**622, 624, 626 Westminster Ave.**
**VANCOUVER B. C.**

Gillson, Alex., blacksmith, 831 Hamilton.
Girdlestone, Geo. W., of Whyte & Girdlestone, h. 1119 Georgia.
Girdlestone, John A., clerk, 618 Granville, 1119 Georgia.
Girdlestone, Mrs., wid., Geo. W., 1119 Georgia.
Gladwin, Barke, blacksmith, 314 Cordova E.
Gladwin, Frank, carpenter, 314 Cordova E.
Glasgow dry goods, James Stark, 30 Cordova.
Glasgow hotel, Colin Dawson prop., 505 Westminster.
Gleason, 611 Cambie.
Gleason, Wm., carpenter, h. 201 Hastings E.
Glenn, John, blacksmith, h. 319 Princess.
Globe Savings & Loan Co., J. Z. Hall agent, 319 Cordova.
Glover, Herbert, emp. C. P. R., 1231 Homer.

**GLOBE SIGN WORKS,**
**SCENE PAINTING AND POSTERS,**
**THOS. SHARP, Manager.**
**314 HOMER.**

Glover, John Smith, chemist, 1231 Homer.
Goad, John, boilermaker, 915 Granville.
Goddard, A., engine turner C. P. R. 700 Cambie.
Godfrey, F. H., bookkeeper 303 Hastings, h. 1112 Melville.
Godfrey, J. J., of Bower, Godfrey & Christie, h. 530 Georgia.
Godfrey, Thos. B., h. 1112 Melville.
Godfrey, Wm., lab., h. 276 10th ave.
Godfrey, Wm., mgr. Bank B. N. A., pres. Board Trade, h. Nicola cor. Burnaby.
Gold, Ed., 804 Howe.
Gold, Mrs. Emma, h. 804 Howe.

Gold Exploration & Development Syndicate, of British Columbia, room, 15 Inns of Court bldg., cor. Hamilton and Hastings.
Gold House, Fred Clem prop., 64 Water.
Goldberg, F., clerk, 214 Abbott, h. 206 Abbott.
Golden Cache M. Co., John M. Mackenman, pres. Alex. Grant, sec., W. Skene, vice-pres., Geo. T. Rines, mgr., 407 Granville.
Golden Eagle Mountain Gold Mining Co., Ltd., 612 Hastings,
Golden Gate Compressed Yeast Co., G. W. Neary, gen. agent, 405 Cordova.
Golden Gate hotel, McHugh & Kelly, 1200 Granville.
Golden Gate Mining Company, of Granite Creek, Ltd., 139 Cordova.
Golden, L., grocer, 41 Dupont.
Golden, M., emp. H. S. M.
Golden Pacific Exploration & Development Syndicate, 301 Hastings.

**GOLDSTEIN, AARON.**
second-hand goods, 213 Carrall, res. Dunn block.

Goldstein, G., tailor, 1311 Seymour.
Goldstein, Wm., clothing and gents furnishings, 6 Cordova, res. 235 Princess.
Good, John, emp. H. S. M.
Good, Miss L., h. 709 Cambie.
Goodfellow, Evan H., C. P. R., h. 818 Burrard.
Goodfellow, James, 159, 10th ave. E.
Goodfellow, John, chief dispatched C. P. R., h. 818 Burrard.
Goodman, Alfred Edward, Victoria Colonist newspaper correspondent, 611 Hastings street, h 986 Thurlow.
Goodman, John, bricklayer, 67 Hastings E.
Goodman, Mrs. John, grocer, 67 Hastings E.
Goodmurphy, Bert, machinist, 2720 Westminster.
Goodmurphy, Chas., h 2720 Westminster ave.
Goodmurphy, Frank, driver, 2720 Westminster.
Goodmurphy, Reel, barber, 2720 Westminster.
Goodwin, Arthur, laborer, 318 Powell.
Gordon, A. B., clerk, Bank of B. C., h. 1219 Georgia.
Gordon, A. C., R. C. P. M., h. 414 Cordova E.
Gordon, E. F., bookbinder, 1745 Georgia.
Gordon, G. R., clothing, 34 Cordova, h. cor. Jarvis and Alberni.
Gordon, R. W., 1219 Georgia.
Gordon, R. G., machinist, 2412 Westminster.
Gordon, Rev. J. S., Presbyterian, Eleventh ave, cor. Quebec.
Gordon, Wm., emp. Sugar refinery, h. 628 Barnard.
Gore, J. M., hostler, 427 Princess.
Gore, R., gardner, 49 Pender.
Gore, W. F., mgr. The New Fraser River Gold Mines, Ltd., 305 Cambie, h 1033 Barclay.
Gorjensen, Ben., 516 Prior.
Gorman, Mrs. P., nurse, 534 Cambie.
Gormley, M., emp. B. C. cooperage.
Goro, Kaburagi, Japanese Methodist minister, rms. 587 Homer.
Gosse, John, seaman, h 115 Lorne.
Gosse, Richard, apprentice, 172 Hastings.
Gosse, R., mgr. Richmond cannery, h 624 Richards.
Gothart, A., emp. S. S. Tartar, h. 821 Seymour.
Gothard, Mrs. M. J., h 513 Hornby.
Gothard, S. J., comp. News-Advertiser 420 Cambie, h 513 Hornby.
Goudron, Mrs. Malvina, prop. Market Hardware, 424 Westminster, h. 1157 Hornby.
Goudron, Paul, clerk, 424 Westminster.
Gough, Chas., h West-minster ave.
Gough, Geo., 119 Westminster ave.
Gough, Horace, B. C. I. W.
Gough, Thos., 119 Westminster ave.
Gould, Wm., carpenter, 3002 Quebec.
Goulding, Thos. W., tel. op., cor. Gypswich and Pender.
Gow, D. L., tallyman H. S. M., h. 821 Broughton.
Gow, J., h. 1027 Georgia.
Gow, J. A., h 50 10th ave.
Gow, Mrs. Peter, widow, h 436 7th ave E.
Gow, Peter, clerk News-Advertiser, 436 7th ave. E.
Gow, Stewart, C. P. R., rear 1231 Homer.
Gow, Walter, jeweler, 148 Cordova, h 436 7th ave., Mount Pleasant.
Gowan, Ed., salesman, 6 Arcade.
Gowan, Hyde, traveller, Dyke & Evans, res. Inns of Court.
Graber, Chas. E., upholsterer, 525 Hornby.
Grace, J. W., h. 650 Granville.
Grace, W. E., liquors, 71 Water, h. 656 Granville.
Grady, John, policeman, 901 Seymour.
Graham, Alex., emp. H. S. M.
Graham, A. C., painter, 721 Pender.
Graham & Casey, carpet cleaners, rear Hotel Leland.

Graham, Chas., carpenter, 1324 Seymour.
Graham, Frank, janitor, Bridge street, Fairview.
Graham, Geo., machinist, 624 Hamilton.
Graham, Hary, restaurant, 805 Howe.
Graham, Hugh, mill hand, 633 Hamilton.
Graham, Hugh, carpenter, h. 260 8th ave.
Graham, H., of Graham & Co., 208 Carrall.
Graham H. & Co., 208 Carrall.
Graham, James L., B. C. I. W., 218 Carrall.
Graham, John, machinist R. C. P. M., 624 Hamilton.
Graham, John, salesman, 605 Granville, h. 9th ave.
Graham, Joseph, 416 Cordova E.
Graham, J. J., 135 Keefer.
Graham, Thos., lab., 604 7th ave.
Graham, Thos., carpenter, h 7th ave.
Graham, Wm., timekeeper B. C. I. W., 893 Prior.
Graham, Wm., emp. C. P. R.
Graham, W. J., 519 Gore ave.

**GRAND HOTEL.**

Charles Allkins, prop., 614 Cordova.

Grant, Alexander, secy. Golden Cache Mines Co., Ltd., h. 821 Howe.
Grant, Alfred, turner, rear 907 Westminster.
Grant, Andrew, of Grant & Attwood, h. 3rd ave. Fairview.

**GRANT & ATTWOOD,**

**IRON AND BRASS FOUNDERS.**

**WESTMINSTER AV., COR BARNARD.**

Grant, C., emp El. Ry.
Grant, Donald, P. O. clerk, 822 Seymour.
Grant, G. W., architect, 636 Dunsmuir.
Grant, H., lithographer, 740 Hamilton
Grant, H. J., lithographer, 740 Hamilton.
Grant, J. B., lithographer, 317 Cambie, h 740 Hamilton.
Grant, J. R., lithographer, 740 Hamilton.
Grant, Mrs. James, 1213 Richards.
Grant, M. H., carpenter, B. C. I. W.
Grant, Robert, h 1034 Melville.
Grant, R. J., emp. El. Ry., 337 Harris.
Grant, Wm. A., machinist, 3rd ave, Fairview.
Granville, Arthur, clerk, h 417 Hastings.

**E. SPILLMAN**

**FRESCO AND SCENIC PAINTER.**

**Wall Papers and Decorations,**

721 PENDER ST.

VANCOUVER, B.C.

**GRANVILLE CLUB CO., LTD.**

A. W. S. Holmes, sec'y Hastings W., off Burrard.

Granville, Frank, h 417 Hastings.

**GRANVILLE HOTEL,**

24 Water, T. J. Roberts, prop.

Grassie, W. H., watchmaker 213 Abbott, res. Walker House.
Graveley, Walter E., of Hope Graveley & Co., h. 1502 Georgia.
Graves, B. H., conductor C. P. R., 723 Hamilton.
Gray, Chas., longshoreman, 513 Westminster.
Gray, Ed., driver, res. Chilco.
Gray, Geo., edgeman H. S. M., h 243 Barnard.
Gray, John, emp. Tait's mill.
Gray, J. K., painter, h. Drake.
Gray Miss Marion, 1043 Barclay.
Grey, Peter, mechanic, 413 Drake.
Grey, Peter, emp. Armstrong & Morrison, h. Central Park.
Gray, Thos., tailor, 417 Cordova, h 1043 Barclay.
Gray, T. C., traveller, 129 Water, 727 Homer.
Gray, Wm., emp. Robinson & Hackett.
Great Northern Ry. line, F. J. Wheeler, agt., 538 Hastings.
Great West Life Ass. Co., D. C. McGregor agent, 612 Hastings N.

**GREAT WEST GOLD FIELDS DEVELOPMENT CO., LTD LIA., OF VANCOUVER,**

**HEAD OFFICE, 534 HASTINGS WEST.**

Greaves, Ernest, carpenter C. P. R.
Greaves, Isaac, carpenter C. P. R.
Greaves, J. T. & Co., 31 Hastings.
Greaves, Percy, carpenter C. P. R.

Greatrex, J. H., fitter, C. P. R., 1223 Richards.
Green, A., emp. 520 Seymour.
Green, Rev. A. E., Methodist Minister, h. 9th ave.
Green, Allister F., plumber, res 7th ave., cor Ontario.
Green, Andrew H., millwright C. P. R., Seymour cor. Smith.
Green, A. R., clerk Imperial Bank, h 805 Bute.
Green, Charles B., electrician, h cor 7th ave and Ontario.
Green, E., emp. 520 Seymour.
Green, F., emp. R. C. P. M.
Green, Harry, tinsmith, 710 Granville.
Green, Henry, emp. El. Ry.
Green, Henry, h 7th ave., cor Ontario.
Green, Horace, millwright, C. P. R.
Green, James, emp. El. Ry.
Green, James H., laborer, h 342 Powell.
Green, John, fisherman, Powell, at Smelter.
Green, John, emp. B. C. I. W.
Green, J. A., clerk post office, h 1149 Haro.
Green, Mrs., nurse, 910 Westminster.
Green, Robert E., clerk Bank B. N. A.
Green, Rowland E., accountant, bds 3 Water.
Green, Stephen B., 1st janitor, Court House.
Green, Wallace, clerk, Chas. Woodward.
Green, Wallace, drug clerk Woodwards, h. cor. 7th ave. and Ontario.
Green, W., emp. B. C. I. W.
Green, W. T., laborer, C. P. R., rear 418 Pender.

**GREGORY, ADOLPH.**
Conservatory of Music, 526 Granville.

Greenfield, E. M., clerk 139 Water, res. 302 Cordova.
Greenhalgh, Alfred, clerk 43 Hastings, res 241 Princess.

**GREENSHIELDS, S., SON & CO.**
wholesale dry goods, 605 Granville, W. C. Lawrence mgr.

Greensill, John, engineer Waverley Htl.
Greenway, H. J., emp. B. C. I. W. h. 1011 Cordova E.
Greenwood, Geo., boiler maker, 1219 Richards.
Greer, Mrs., widow, 1234 Richards.
Greer, Fred R., clerk Customs, 1109 Nelson.
Greer, Samuel, 915 Granville.
Gresty, Mrs. M. E., h 518 Gore ave.
Gregor, G. W., carpenter, bds. 160 Water.
Greig, Mrs., wid., 1234 Richards.
Grier, Wm., emp. Van. Hardware Co.
Grier, W., C. P. R., 323 Carrall.

**GRIFFIN, J. Y. & CO.,**
**PORK PACKERS, AND COMMISSION MERCHANTS.**
**D. NAISMITH, MANAGER.**
**131 WATER.**

Griffin, Mrs. M., laundress Hotel Vancouver.
Griffith, Arthur, carpenter, 831 Richards.
Griffith, Basil, janitor, h 525 Pender.
Griffith, G. A., mgr. Keely Institute, 700 Powell.
Griffith, G., mining broker, 417 Hastings W., h 411.
Griffith, Joseph, h 60 11th ave.
Griffiths, D. R., emp. Armstrong & M., h. 814 Cordova E.
Griffiths, Geo., carpenter, 4th ave. Fairview.
Griffiths, George, contractor, h 814 Cordova E.
Griffiths, John, of Lash & Exley, bds. Waverly.
Griffiths, Joseph, carpenter, 7th ave, Fairview.

**GRIFFITHS & MACPHERSON.**
Druggists, 140 Cordova.

Griffiths, M. C., carpenter, 831 Richards.
Griffiths, Robt., porter, 700 Powell.
Griffiths, W. A., tinner, 1307 Hornby.
Griffiths, W. A., of Griffiths & Macpherson, h. 1130 Robson.
Grondlind, Fred., bartender, Gambrinus.
Grinson, E., clerk, Evans C. Q Evans, h. 434 Homer.
Grose, Henry, watchman H. S. M., h 110 Dunlevy ave.
Grose, Nic., emp. H. S. M.
Gross, Charles, mgr. 313 Carrall.
Gross, Frank, of Gross & McNeil, h. 813 Hornby.
Gross, (Frank,) & McNeil, (J. D.) draymen, 300 Cambie.
Grossman, Mrs. Wid., Moses, rear 210 Powell.
Grossman, M., clothing and general store 201 Carrall, h. 226 Abbott.
Grosvenor, G. W., bookkeeper B. C. Iron Works, h 6th ave. E.
Grover, F. H., artist, 871 Granville.
Grover, Harry, clerk, 219 Abbott, h. cor. Prior and Jackson.
Groves, Dan, cannery foreman, h 637 Prior.
Groves, Mrs. H., tailoress 504 Hastings, 1306 Hornby.

Groves, Nicholas, H. S. M., 321 Keefer.
Guarantee Co. of North America. Anderson & Archer agents, 305 Cambie.
Guardian Ass. Co., of London, Eng., 165 Cordova.
Guardian Fire Ass. Co., 536 HastingsW
Guion line ocean steamships, 417 Granville.
Gully, —, painter, 255 Georgia.
Gunderson, Chas., bartender Hotel Norden, h 225 Abbott st.
minister.
Gunn, —, 520 Homer.
Gunn, Arthur, C. P. R. wharf, bds 318 Cordova.
Gunn, M., emp. H. S. M.
Gunnarson, Chas., bartender Hotel Norder.
Gunnerson, Jack, emp. H. S. M., bds. 700 Westminster.
Gunnion, Alex., upholsterer, 331 Hastings E.
Gunther, Frank, cigarmaker, 522 Cordova, h Hotel Norden.

**HACH, CHARLES,**
**FURNITURE AND HOUSE FURNISHINGS.**
**55 to 59 CORDOVA, Tel 113.**

Hacket, Hugh, carpenter, h 523 Richards.
Hackett, J. W., of Robertson & Hackett, 523 Richards.
Hacking, —, photographer, bds. 117 Cordova E.
Hacking, Fred., photographer, h. 606 Homer.
Haddon, George, res. 765 Hornby.
Haddon, Rev. Thomas, Reformed Episcopal, 765 Hornby.
Haddon, Robert, B.C.S.R., h. 765 Hornby.
Haddon, W., clerk 167 Cordova.
Hady, Thos., 128 Gore ave.
Hagland, Louis, baker, 214 Prior.
Haigh, W., tinner, 558, 7th ave. E.

**HAGEL, N. F., Q.C.,**
**BARRISTER,**
**INNS OF COURT, h. 1042 BARCLAY.**

Hague, Wm. E., tinsmith C. P. R., h 7th ave. E.
Haigh, Wm., E., tinner, 558, 7th ave E.
Hairy, Geo., emp. B. C. I. W.
Hale, D. B., carpenter, h. 834 Granville, h. 956 Park Lane.
Hale, J. P., fruit market sq., h. 510 Westminster.
Haley, W. D., prop. Delmonico Hotel, Pender, cor. Seymour.

**VANCOUVER FLORAL Co.**

*Headquarters for*
**ROSES and CARNATIONS.**
*Finest assortment of*
**DECORATIVE and HOUSE PLANTS.**

**Cor. Burrard & Melville Sts., Vancouver**
**Tel. 109. JAMES PONT, Man'gr.**

Hale, —, carpenter, 612 Seymour.
Hailstone, Wm., capitalist, rms 644 Homer.

**HAINES, A.,**
**REAL ESTATE AND FINANCIAL BROKER.**
**315 CORDOVA.**

Haldon, John, contractor, h 1500 Westminster ave.
Hal., Geo., machinist, 801 Westminster.
Hale, J., emp. B. C. I. W.
Haley, W. D., prop. Delmonico hotel, Pender cor. Seymour
Halkett, Andrew, C.P.R., 719 Seymour.
Hall, Albert, barber, 1307 Hornby.
Hall, A. S., clerk Bank B. N. A., h. 741 Seymour.
Hall, James W., of McRae & Hall, h. 419. Gore ave.
Hall, James D., sheriff, court house, h Ferguson block, Hastings street.

**HALL, JAMES Z.,**
**NOTARY PUBLIC, REAL ESTATE, FINANCIAL AND INSURANCE AGENT.**
319 Cordova, res. 1109 Nelson.

Hall, L., emp. B. C. I. W., 412 Pender.
Hall, Mrs. J., widow, h 1212 Howe.
Hall, W., news agens, C. P. R., bds. Waverly.
Hall, W. J., emp. C. P. R.

**HALLANDER, SAM.**
machine shop, 801 Westminster and h. Alexander.

Hallen, —, 404 Carl ave.
Hallet, Andrew, C. P. R., 719 Seymour.
Halliday, Chas. J., clerk, 30 Cordova, h. 716 Richards.
Halliday, Clement, carpenter, 135 Hastings E.

Halliday, Geo. W., grocer, 315 Carrall, h. 426, 10th ave.
Halliwell, J. F., accountant, bds. 813 Georgia.
Haperin, M., fruits, 307 Hastings W.
Halpin, John, blacksmith, 218 Carrall.
Hamamura, N., Japanese goods, 6 Arcade, h 207 Hastings, E.
Hamblin, W. J., bill poster Van. opera house 941 Seymour.
Hamburg American Packet Co., Wulff-524 Cordova.
Hamell, Richard, driver, 132 Hastings E.
Hamer, Albert V., carpenter h 7th ave., Fairview.

**HAMERSLEY, A. ST. G.**
barrister, 519 Hastings W., h 1337 Seaton.

Hamilton, —, h 430 Princess.
Hamilton, A., miner, 936 Powell.
Hamilton, Albert, cook, rear 512 Seymour.
Hamilton, Alex., warehouseman, h 321 6th ave.
Hamilton, Alex., clerk, h. 321, 6th ave.
Hamilton, David, clerk, bds. Oriental.
Hamilton, David J., bds. Oriental.
Hamilton, Geo. J., mechanic, 130 Gore
Hamilton, James, S. S. Tepic.
Hamilton, Joseph B., teamster, h 773 Princess.
Hamilton, J. G., emp. B. C. I. W., 107 Hastings E.
Hamilton, J. W., emp. H. S. M.
Hamilton, Lyman, warehouseman, 19 Hastings.
Hamilton Powder Co., 416 Richards, H W. Maynard, agent.
Hamilton, Robt. emp. H. S. M.
Hamilton, P., stewart fitter C. P. R.
Hamilton, Thos., miner, bds. Waverly

**HAMILTON (THE WM.) M'F'G. CO., LTD.,**
**ENGINES AND BOILERS,**
**MILLING AND MINING,**
**MACHINERY,**
**ROBERT HAMILTON, MANAGER,**
**MACKINNON BUILDING,**
**413 GRANVILLE.**

Hamilton, Robt., bartender, Criterion Saloon, 528 Howe st.
Hamilton, Robt., mgr. The Wm. Hamilton Mfg. Co., Ldt., 1461 Georgia.

**HAMILTON, W.,**
pro. Leland hotel, Hastings.

Hammer, Jos., milkman, Powell st.
Hammer, T. Walden, h. Seaton.
Hammond, — h. Beach ave.
Hammond, Jake, clerk, 301 Hastings.
Hanafin, James, emp. B. C. Iron Works, h 324 Hastings, E.
Hanchain, James, foreman B. C. I. Wks, h. 324 Hastings E.
Hannah, C., emp. Spicers mill.
Hanahan, James, foreman B. C. I. W., h. 324 Hstings E.
Hanbury, C., fitter, C. P. R.
Hancock, Aden J., Jr., carpenter, h 567 Keefer.
Hancock, Albert J., carpenter, Comest & Cooper, 567 Keefer.
Hancox, Elijah, carpenter, 1104 Nelson.
Hancox, James, carpenter, h 1104 Nelson.
Hangen, O. S., artist, 45 Cordova.
Hanna, John J., Centre & Hanna, h 520 Homer.
Hannah, Thos., shingle sawyer, h 1122 Richards.
Hanscome, A. R., engraver, 22 Cordova.
Hansen, A. V., carpenter, 7th ave. Fairview.
Harsen, Geo., tanner, 526 Cordova.
Hansen, Hartoig, emp. H. S. M., h 331 Cordova E.
Hansen, Olaf, C. P. R., 706 Westminster.
Hanson, C. C., 871 Granville.
Hanson, H. F., checker C. P. R., 1404 Alberni.
Harbor master and port warden, port of Burrard Inlet, P. O. building.
Harcas, Sinclair, fruit and candies, cor. Hastings and Carrall.
Hardacre, Joshua, butcher, h 565 Barnard.
Hardie, G. H., emp. B. C. I. W.
Hardiman, T. R., mgr. B. C. Mining prospectors Exchange, Ltd., 612 Cordova, h. 1414 Alberni.
Harding, Miss M. L., teacher west school, 1126 Robson.
Hardman, Geo., rear 121 Powell.
Hardwick, Fred., bookkeeper, 332 Hastings E.
Harwick, Harland, bookkeeper, 706 Granvile.
Hardy, Chas. R., of J. D. Foreman & Co., 613 Richards.

**HARDY, GEO.,**
**EXPRESS AND DRAYMAN,**
**62 HASTINGS WEST.**
res. 325 Keefer.

Hardy, O. H., engineer, 170, 10th ave.
Harell, E. G., bds. 311 Cordova.
Hargrave, J. B., edgeman, 1330 Seymour.

Hargraves, H., emp. Robinson & Hackett.
Harhouse, G., 324 Cordova, bds. Europe hotel.
Harkland, Arthur, C. P. R., 811 Seymour.
Harkness, W. J., emp. electric light, h 324 Harris.
Harling, Chas. Joseph, expressman, h 5th ave. E.
Harmer, Edward F., painter, Evans and Hastings, h. 1306 Hornby.
Harmer, Fred, carpenter, h 1306 Hornby.
Harper, Horace W., music teacher, 247 Georgia.
**Harper, P., tailor, 325 Cambie, bds.** Sherman house.
Harold, Thos., patternmaker, C. P. R. shops, 1209 Richards.
Harris, E. H., emp. Tait's mill, h. 871 Granville.
Harris, A., 128 Hastings E.
Harris, Alfred E., storeman, 432 Cordova, h. 835 Hornby.

**HARRIS & BULL, BARRISTERS, 165 CORDOVA.**

Harris, Charles, teamster, h 662 Prior.
Harris, C. A., policeman, 420, 10th ave.
Harris, Dan., teamster, 2611 Ontario.
Harris, David G., 1107½ Hornby.
Harris, Edward, teamster, 662 Prior.
Harris, E., clerk, 935 Hornby.
Harris, E. A., constable, 10 h ave., Mt. Pleasant.
Harris, Frank, caretaker Stanley Park water works.
Harris, Fred, checker C.P.R., h 60 Lansdowne st.
Harris, F., pay car guard, C. P. R.
Harris, F. C., clerk, H. B. C., h. 513 Hornby.
Harris, George, laborer, rear 1107 Hornby.
Harris, George R., h 1144 Georgia.
Harris, Harry, laborer, rear 1107 Hornby.
Harris, Henry, teamster, h 662 Prior.
Harris, Herbert, sr., broker, 528 Granville.
Harris, Herbert, fisherman, h 419 Harris
Harris, H., bookkeeper, 513 Hornby.
Harris, James, longshoreman, h. 318 Powell.
Harris, Miss C. J., h. 5, Abbott block.
Harris, R. A., carpenter, 426 Keefer.
Harris, Robt. W., of Harris & Bull, h 1030 Barclay.
Harris, Samuel, teamster, 138 Hastings E.

**Well Lighted Sample Rooms**
**Headquarters for Commercial Travellers**

**The Hotel Wilson**

**NANAIMO, B. C.**
**Booking Office—Alberni Stage.**
**Stage Leaves Hotel Tuesdays and Fridays at 1:30 p. m.**
**GEO. R. RAYMOND, Prop.**

Harris, Thos., miner, bds. Waverly hotel.
Harris, W. B., telephone repairer, Lefevre, block.
Harris, W. J., watchman customs, 719 Homer.
Harrison, C. A., purchasing agent British American Line, 154 Cordova.
Harrison, D. C., El. Ry., h. 412 Barnard.
Harrison, Francis Edgar, dept postmaster, bds. Hotel Metropole.
Harrison, Herbert, carpenter, 1149 Comox.
Harrison, John, emp. B. C. I. W.
Harrison, John, expressman, 511 Westminster.
Harrison, W., blacksmith, 111 Pender.
Hart, F. J., blacksmith, 11th ave.
Hart, James, longshoreman, 169, 11th ave.

**HARTFORD INSURANCE CO., OF HARTFORD.**
**CEPERLEY, MACKENZIE AND ROUNSEFELL, LTD., AGENTS. 304 HASTINGS W.**

Hartley, Geo., bds. Europe hotel.
Hartin, John, fireman sugar refinery, h 9th ave. E.
Hartley, Francis B., clerk land regis.
Hartley, Francis W., clerk land registry office, h Beach ave.
Harvey, Harry, stud nt, 631 Cambie.
Harvey, H., clerk 400 Westminster, 338 Hastings
Harvey, Joseph Seaman, 904 Park lane.
Harvey, J., longshoreman, 1525 Pender.
Harvey, Richard G., teller Bank of B.C., h. Beach ave.
Harvey, Sidney, painter, 826 Hamilton.
Harvey, William G., dry goods, 400 Westminster, h. 338 Hastings E.
Harvey, Wm. G., dry goods, 400.
Harvey, W. Pellew, assayer, 719 Pender, h. 721 Jervis.
Harvie, James, 836 Hastings.

Harvie, Frank, warehouseman 137 Water, Hastings.
Harvie, H. J., shipper 137 Water, Hastings.
Hastings, Florence, 123 Dupont.
Hastings, James, carpenter, bds. Glasgow hotel.

**HASTINGS MILL STORE.**
Wm. Frame, manager, foot Dunlevy ave.

Hastings Shingle Mfg. Co., Jas. and R. McNair, office 432 Westminster, mill at Hastings.
Hastings, Thomas W., Evans & Hastings, 710 Richards.
Haswell, Geo., tel. oper., Arcade, h. 23 Hastings E.
Hatch, Amos Henry, tinsmith, h 2401 Westminster ave.
Hatch, Chas., furniture, crockery, upholstery and carpets, 55 Cordova.
Hatch, George, brakesman, 7th ave, Fairview.
Hatch, James, tinsmith, h 13th ave.
Hatch, James H., tinner, 530 Ontario.

**HATCH, JAMES H.,**
**DAIRY, MINERS' AND CAMPERS' SUPPLIES.**
230 Abbott, res 11th avev., cor Ontario.

Hatch, Thomas, longshoreman, h 455 Prior.
Hatton, John H., C. P. R., over 1135 Richards.
Haugh, Thos. Henry, 320 Princess.
Haugh, Wm., 320 Princess.
Hawkins, Fredk. K., caretaker, h. Georgia W. of Bidwell.
Hawley, John, of Nicolls & Hawley, h. 730 Pender.
Hawton, H., clerk, h. 439 Homer.
Hay, George, mason, h. 1227 Hornby.
Hay, George, painter, 7th ave., Fairview.
Hay, George, tailor, 309 Barnard.
Hay, James, stone mason, 1326 Hornby.
Hayden, H., boatbuilder, Water Front, bet. Cambie and Abbott.
Hayes, —, tailor, 525 Pender.
Hayes, August, Transfer Co., 539 Cambie.
Hayes, Geo., painter, 721 Pender, h Fairview.
Hayes, H. Z., 1128 Melville.
Hayes, S., emp. Robinson & Hackett.
Hayes, W. M., draughtsman C. P. R., h. 1128 Melville.
Hayes, Wm., h 1128 Melville.
Haywood, James, fisherman, Powell, Water Front.
Hayward, Thos., fitter C. P. R.
Hayward, James, shoemaker, 546 Seymour.
Haywood & Langley, Boulder saloon, cor. Cordova and Carrall.
Haywood, W. D., of Haywood & Langley, 829 Howe.
Hazelton, J., mechanic, bds. 307 Keefer.
Hazlett, W. H., laborer C. P. R.
Healding, Thos., engineer, 213 Harris.
Healy, John, fitter, 134 Powell.
Heaps, E. H., of E. H. Heaps & Co., h Powell E.

**HEAPS, E. H. & CO.,**
**DEALERS IN**
**NEW & SECOND-HAND MACHINERY,**
**MINING AND INVESTMENT BROKERS,**
**SHINGLE MANUFACTURERS,**
**500 CORDOVA, Tel. 441.**
**CEDAR COVE MILL AND MACHINE WORKS, POWELL, E.,**

Heaps, E. M., clerk, res. Powell.
Heaps, J. W., clerk, res. Powell E.
Heard, Robt., jr., 533 Howe.
Heard, Robt., of Alder & Heard, 533 Howe.
Heard, Thos., engineer, 1008, Hornby.
Heard, Wm., 533, Howe.
Hearn, Frank, emp. H. S. M. h. 716 Alexander.
Heath, Geo., 208 Gore ave.
Heatherdale, Robt., logger, 413 Keefer.
Heathorn, H. W., clerk, h. 1008 Eveleigh.
Heathorn, Mrs. Wm., widow, h 1008 Eveleigh.
Hebden, Harry, carpenter, h 8th ave
Hebden, Mrs. Frank, widow, h 7th ave.
Hedenstram, Chas., painter, 721 Pender, bds. Hotel Norden.
Heffell, H. R., clerk of Bank of B.N.A., res 1415 Georgia.
Hafferon, Mrs. H., 514 Dunsmuir.
Heimick, John B., mining, Inns of Court, res 1235 Haro.
Heinbeerson, August, B. C. I. W., bds. Oriental.
Hellwell, John F., of Cross & Hellwell, res. the Georgia.
Helm, Francis, blacksmith, 915 Granville
Heiman, I., bds. Carter house.
Helown, I. J. D., emp. B. C. I. W.
Helps, H., butcher W. A. McIntosh & Co., bds. 5 Cordova.

Hemlow, H., agent B. C. Electric Ry. Cos., branch office 4 Hastings E. h. 1009 Howe.
Hemsworth, Mrs. W., 607 Hamilton.
Henderson, A. B., h. 331 Cordova, E.
Henderson, A. E., draughtsman 1009 Burrard.

HENDERSON BROS.,
(Established 1858)
WHOLESALE DRUGGISTS,
VICTORIA AND VANCOUVER,
40 CORDOVA EAST.

Henderson, David, carpenter, 877 Harris.
Henderson, Harold M., clerk city hall, res. Beach ave.
Henderson, L., emp. B. C. S. R. Co.
Henderson, James F., h 919 Howe st.
Henderson, J. F., 818 Hamilton.
Henderson, J. N., of Henderson Bros., 536 Dunsmuir.

HENDERSON PUBLISHING CO.,
LIMITED LIABILITY,
PUBLISHERS OF
THE BRITISH COLUMBIA
GAZETTEER & DIRECTORY
JAMES HENDERSON,
Managing Director.
HEAD OFFICE, VICTORIA.

Henderson, Robt., teamster, 120 Water, h. 239 Keefer.
Henderson, Robert King, h 9 12th ave.
Henderson, R. G., bottler, 237 Keefer.
Henderson, Stanley, district manager Mutual Life Ins. Co., of N.Y., Mackinnon Building, h. 527 Burrard.
Henderson, Wm., ship carpenter, bds. 218 Carrall.
Henderson, Wm. J., janitor Bank B.N. A., Block, cor Hastings and Richards.
Hendry, Robert, emp. H. S. M., h. 334 Cordova E.
Hennessy, A. M., watchman, 718 Alexander.
Henly, J. T., bds. Carter house.
Henry, —, 631 Cambie.
Henry, Arthur J., emp. H. S. M., h 334 Cordova E.
Henry, F. B., harnessmaker, h. 520 Alexander.
Henry, Geo., laborer, 1011 Cordova E.
Henry, Geo., bus driver, Granville.
Henry, James J., clerk, 24 Cordova, h. 610 Howe.
Henry, John, engineer H. S. M., h 883 Harris.

C. WOODWARD
DEPARTMENTAL STORE
Dry Goods, Boots and Shoes,
Gent's Furnishings, Notions, Toys,
Stationery, Crockery,
House Furnishings, Seeds, Drugs,
Etc., Etc., Etc.
622, 624, 626 Westminster Ave.
VANCOUVER B. C.

Henry, Joseph K., school teacher, 538 Homer.
Henry, J., h. 520 Homer.
Henry, J. B., emp. H. S. M.
Henry, Morgan J., greenhouse, 604 Westminster road.
Henry, Levi, teamster, h. 640 Prior.
Henry, Peter, bookkeeper, rms. 801 Richards.
Henry, Richard, teamster, 231 Georgia.
Henry, Wm., engine fitter, rear 121 Powell.
Henshaw, Chas. Grant, 410 Cordova, h 1833 Haro.
Hepburn, John, millwright, h. 912 Cordova E.
Hepburn, Walter, carpenter, 1120 Seymour.
Herald, Wm. O., insurance agent Federal Life, h. 1067 Comox.
Herbert, Fredk., porter H. B. C., res. Georgia W.
Herford, Geo., emp. Tait's saw mill.
Heritage, Dan, capt. Robert Kerr, 626 Hamilton.
Herman, L., watchmaker, 222 Carrall.
Hermon, Ernest B., (Hermon, Gardner & Burwell), h. 1231 Robson.
Heron, Wm., lab., 835 Harris.
Herring, Robt., milkman, 212 Harris.
Heron, Christopher, rancher, h. 835 Harris.
Heron, John, clerk, 139 Cordova, res. 835 Harris.
Heslip, Thos., driver, 432 Westminster, h. 317 Princess.
Hesse, L. Blair, accountant McPhillips & Williams, h. 1300 Comox.
Hesson, Mrs., 346 Barnard.
Hetherington, Thos. R., carpenter, 825 Richards.
Hewitt, E., builder, 1235 Nelson.
Hewitt, Ed. F., h. 1235 Nelson.

Hewitt, Ernest C., clerk, h. 1235 Nelson.
Hewitt, Joseph, mine prospector, h. 600 8th ave. E.
Hewitt, Richard, longshoreman, 1023 Seymour.
Hewitson, Jane, widow, James, h. 200 Powell.
Hewke, Herbert, h. 1123 Barclay.
Hewke & White, auctioneers, 504 Hastings W.
Hews, Ben., lab., rear 121 Hastings.
Hewston, Geo., clerk Hastings mill store, res. 135 Hastings E.
Hewton, Arnott, baker, 161 10th ave.
Hewton, Frank W., baker, h. 708 Keefer.

**HEWTON, JOHN W.,**
**THE BAKER,**
**GROCERIES AND PROVISIONS,**
**SHIP BREAD, Hard or Soft, SUPPLIED**
**212 AND 214 PRIOR.**

Hewton, Roy, mill hand, 161 10th ave.
Heyland, Oscar, barber, 168 Cordova, h. 719 Cambie.
Heyward, Thos., tallyman, bds. Second Hotel.
Hickey, —, longshoreman, 424 Westminster.
Hickman, Chas., emp. H. S. M.
Hicks, Adam, of Hicks Bros., 530 Carrall, h. 12 Hastings W.
Hicks, Aubrey, stone mason, h. 408 Carl ave.

**HICKS BROS.,**
**LIVERY STABLES.**
**530 Carrall.**

Hicks, G. R., lithographer Province, res. Mt. Pleasant.
Hicks, James, clerk, 813 Richards.
Hicks, Joseph, lab., 420 Pender.
Hicks, Mrs., restaurant, 168 Water.
Hicks, Thos., of Hicks Bros., 530 Carrall, h. 222 Keefer.
Hicks, Valentine, painter, h. 165 10th ave.
Hicks, Warren, cook, 341 Carrall, h. 420 Cordova.
Hicks, Wm., of Hicks Bros.
Hicks, Warren, emp, Armstrong & Morrison.
Hickes, W. C., foreman Tait's mill, 3rd ave., Fairview.
Hicks, Wm. G., clerk 150 Cordova, h. 827 Homer.
Hickey, William, B. C. Iron Works Co., h. 208 Cordova E.
Hickingbotham, R. A., vet. surgeon, 640 Georgia.
Hicklin, Mrs., widow, 806 Richards.
Hider, Fred., litho. artist, 715 Cambie.
Higgins, C. E., clerk, C. P. R.
Higgins, Stephen, tailor, 325 Cambie.
High School, E. Side Hamilton, bet. Pender and Dunsmuir.
Hill, A. R., emp. R. C. P. M.
Hill, B., clerk, h. 516 Burrard.
Hill, E. S., emp. H. S. M.
Hill, Geo., 956 Park Lane.
Hill, Henry, moulder, bds. 117 Cordova E.
Hill, H., mgr. the Hill Syrup Co., 119 Keefer.
Hill, John, emp. B. C. Cooperage, 720 Cambie.
Hill, Joseph, plasterer, 704 Homer.
Hill, J., emp. B. C. I W.
Hill, J. R., emp. R. C. P. Mills, 553 Carrall.
Hill, Miss, 117 Dupont.
Hill, Mrs., h. 429 Hastings.
Hill, Nat., emp. H. S. M.
Hill, Peppard, teamster, Thos. Dunn & Co.
Hill, Robert, cooper, 704 Homer.
Hill Syrup Co., H. Hill, mgr., 119 Keefer.
Hill, T. B., traveller, 296 6th ave.
Hill, Walter J., Pioneer Laundry, h. 741 Cambie.
Hilliard, Chas. rear 244 Keefer.
Hillier, J. J., baggage agt. C. P. R., h. 25 10th ave.
Hilson, James, steward H. S. M., h. rear 306 Alexander.
Hine, A., taxidermist, Smith Bros.
Hinkelman, C., rear 424 Westminster.
Hilton, A., of Adams & Co., 60 Water.
Hiscock, Chas., emp. Champion & White h. Harwood.
Hiscock, Geo., engineer, h. 638 Prior.
Hislop, H. E., driver, 317 Princess.
Hoar, Herbert, mining broker, 817 Georgia.
Hoare, J. H., broker, res. the Georgia.
Hoare, Rufus, clerk, 8 Water.
Hoar, Rufus B., mate, h. 45 10th ave.
Hobart, E. H., tel. oper., C. P. R.
Hobart, S. E., tel. oper., C. P. R.
Hobson, C. G., canning, 208 Westminster.

**HOBSON, G. W.**
Sec.-treas. and inspector Van. Fire Underwriters, room 8, Inns of Court bldg., h. 208 Westminster ave.

Hobson, Geo., grocer, 132 Hastings E., h. Barnard.
Hoch, E., C. P. R., h. 829 Burrard.
Hodgkinson, Joseph, lab., h. 217 Prior.

Hodgson, A., sign painter, 416 Hastings, h. 526 Granville.
Hodgson, F., collector News Advertiser, h. 731 Cambie.
Hodgson, Geo. H., clerk, 432 Westminster, h. 1500 Granville.
Hodgson, J. W., night watchman, h. 1500 Granville.
Hodgson, R. C., of Knowden Hodgson, & Brown, h. foot Granville.
Hodgson, R. W., emp. gas works, h. 1213 Richards.
Hodson, —, 526 Granville.
Hodson & Dempsey, props. Hotel Metropole, Abbott.
Hodson, Wm., of Hodson & Dempsey, h. 1417 8th ave.
Hoey, Leslie, clerk, h. 1125 Homer.
Hoffard, C. E., grocer, 219 Abbott, res. cor. Prior and Jackson.
Hoffman, Chas. B., slaughterman, 202 Carrall, h. 111 Front, Mt. Pleasant.
Hoffman house, 135 Cordova.
Hoffar, N. S., architect, h. 2596 Quebec.
Hoffmeister, Fred, electrician, 1107 Howe.
Hoffmeister, George, bookkeeper, 1107 Howe.
Hoffmeister, Henry, mechanic, 1107 Howe.
Hoffmeister, Jake, bookkeeper, 1107 Howe.
Hoffmeister, Louis, machinist, 1107 Howe.
Hoffmeister, Reinhard, electrician, h. 1107 H we.
Hogg, —, bds. 117 Cordova E.
H gg, Alexander, grocer, 602 Westminster, res. 206 Keefer.
Hogg, A. D., clerk, 634 Hastings, res. Westminster and Keefer.
Hogg, James, porter, 100 Powell.
Hogg, Perry, emp. R. C. P. M.
Hogg, William, emp. C. P. R., 810 Homer.
Hogg, Wm., S. S., clerk C. P. R., h. Westminster ave.
Hojel, A. C., mining engineer, 650 Granville.
Holden, H. W. A., emp. B. C. I. W.
Holland, —, C. P. R., 439 Homer.
Holland, C. P. R., 439 Homer.
Holland, A. M., miner, 131 Keefer.
Holland, Cornelius, tailor, 130 Cordova, h. 700 Cambie.
Holland, H. B., clerk 607 Hastings, h. 640 Homer.
Holland, Robt., mason, rear 225 Harris.
Holland, Tracey W., h. 640 Homer.
Holland, Wm. R., carpenter, 767 7th ave

VANCOUVER

Floral Company,

Cor. Burrard and Melville Sts.

VANCOUVER, B. C.

Bouquets, Funeral Designs and all Floral Work a Specialty.

Tel. 109. JAMES PONT, Manager.

Hollyer, A. J., asst. acct. Bank of Montreal, h. cor. Barclay and Nicola.
Holman, Henry Gough, h. 1126 Nelson.
Holmes, A. W. S., secy., treas. and mgr. Vancouver Club, h. 819 Burrard.
Holmes, Christopher, carpenter, 16th ave. cor. Quebec.
Holmes, Jonathan, of Lapointe & Holmes, 1214 Hornby.
Holmes, Miss Florence, steno., h. 439 Homer.
Holmes, S. H., 525 Howe.

**HOLMES, WILLIAM.**
East India Tea Company, h. 801 Georgia, cor. Howe.

Holt, —, emp. B. C. I. W.
Holt, Frank, carpenter, 310 Howe.
Holt, T. G., mgr. of construction, McKenzie, Mann & Co., 413 Granville.
Home of Truth, Miss C. Fraser, 735 Seymour.
Home, Robt., 905 Richards.
Homer St. Methodist church, Dr. C. S. Eby, pastor.
Homewood, O., emp. cement works, 10th ave Mt. Pleasant.
Hone, H. T., 155 7th ave.
Honobin, John, porter, H. B. C., 33 Dufferin.
Hoo J. F., picture framer, 138 Cordova.
Hook, W., conductor, electric railway.
Hooper, —, h. 1121 Barclay.
Hooper, A. T., emp. B. C. I. W.
Hooper, Harry, emp. H. S. M., h. 607 Princess.
Hooper, Wm., emp City waterworks, 741 Cambie.
Hooper, W. H., bricklayer, h. 199 Keefer.
Hope, Charles E., C. E., of Hope, Graveley & Co., h. 362 Alexander.

**HOPE, GRAVELEY & CO.,**
**ENGINEERS AND AGENTS,**
**536 HASTINGS W.**

**HOPKIRK & SPENCE,**
wholesale and retail liquors, 424 Cordova.

Hopkins, Arthur, res. the Georgia.
Hopkirk, Henry, of Hopkirk & Spence, bds. Commercial Hotel.
Horne, A. P., ins. agent, Province Bldg. Hastings W. res. 628 Broughton.
Horne, J. W., mgr. Pacific Coast Fire Ins. Co., 165 Cordova, h. 351 Carrall.
Horn, Wm. Luther, machinist, 402 Granville, h. 520 Homer.
Hornby Street Baptist Sunday School, cor. Hornby and Drake street.
Hornell, G., laborer, h. 410 Dunlevy ave.
Horrobin, John, porter, H. B. Co., h. 33 Dufferin.
Horobin, Theodore, contractor, h., 22 Dufferin.
Horrie, William, carpenter, h. 306 Keefer.
Horsefly Hydraulic M. Co., Ltd., B. T. Rogers, pres., Pierse Lloyd, secy.,
Horshell, Mrs. N., widow, 330 Georgia.
Horton, Arthur, fireman, C.P.R. hotel, h. Jackson ave. cor. Barnard.
Horton, H. J., clerk, 650 Hastings, Ellsmere House.
Hosker, Edward, h. 60 12th ave.
Hoskins gasoline furnaces, Macfarlane & Co., sole agents, 623 Hastings W.
Hossack, Alfred D., Manfrs. agent, 219 Cambie, h. 811 Hornby.

**HOTEL EUROPE.**
Angelo Calori, prop., 43 Powell.

**HOTEL GAMBRINUS.**
J. Swanson, prop., 126 Water.

**HOTEL GRAND.**
Alfred, Austin, prop. 612 Cordova.

**HOTEL METROPOLE.**
Hodson & Dempsey, prop., Abbott, near Cordova.

Hotel Norden, P. Larsen, prop., 23 Cordova.

**HOTEL VANCOUVER.**
**C. D. TAPRELL, Manager.**
**GEORGIA, COR GRANVILLE.**

Houlgate, Robt. Kerr, accountant, h. 530 Hornby.
Housley, C., clerk, Hastings Mill store, res. Heatley.
Housley, Chas., engineer, h. Heatley ave. cor Prior.
Housley, Chas. J., wood turner, h. Heatley ave. cor. Prior.
Housley, Walter A., bookkeeper, h. Heatley ave. cor. Prior.
Houston, Irving, 815 Hamilton.
Houston, H. W., clerk, 160 Cordova, h. Nicola.
Hovey, Leslie, h. 1131 Homer.
Howard, —, C. P. R., 717 Cambie.
Howard, —, emp. B. C. I. W., 825 Howe
Howard, Henry, blacksmith, h. 1236 Hornby.
Howard, J., printer, Province, h. 302 Cordova.
Howard, D. W., merchant, h., 2029 Westminster ave.
Howard, Edward, emp. B. C. I. W.
Howard, James, of Ross & Howard, res. 700 Cambie.
Howden, Mrs., steno., 22 Cordova, h. 722 Homer.
Howden, Wm., clerk, Leland hotel.
Howe, H., shipbuilder, Nr. Granville bridge.
Howe, G. T., clerk, 1123 Pender.
Howe, S. L., of B. B.Johnston & Co., h. 806 Hornby.
Howell, H. P., clerk, 14 Cordova. h. 613 Richards.
Howes, John George, emp. electric light company, h. 416 Barnard.
Howey, Wm., motorman tram car, h. 555 Keefer.
Howey, Wm., teamster, h. 555 Keeker.
Howie, Fred., Ld. Ry., 555 Keefer.
Howie, Geo., clerk W. Templeton, h. 1123 Pender.
Howie, Wm., teamster, 755 Keefer.
Howitt, Wm., miner, 528 Seymour.
Hubbart, C. E., bookkeeper, Hastings Mill, h. 502 Alexander.

**HUDSON'S BAY COMPANY,**
**H. T. LOCKYER, Local Manager.**
**GENERAL STORE, COR. GRANVILLE AND GEORGIA.**
**WAREHOUSE, WATER STREET.**

Hughes Henry, carpenter, Grove St. h. 549 Park Road.
Hughes, James, plumber, 710 Seymour.
Hughes, W. B., foreman Province, h. 611 Hamilton.
Huhamel, Frank, C. P. R. wharf, h. rear 24 Hastings.
Hulse, Chas., barber, 342 Carrall.
Humbicker, Augt., emp. B. C. I. W.
Hume, Edgar, machinist, bds. 821 Seymour.
Hume, James, wks. Robertson & Hackett, 1303 Seymour.

Humphrey, Frank, porter City Hospital, h. 400 10th ave.
Humphries, Mrs. E., widow, Beach ave.
Hungerford, James G., clerk Bank of Montreal, h. cor. Bute and Robson.
Hunt, Capt. Geo., 128 Gore ave.
Hunt, Edward, carpenter, 1316 Howe.
Hunt George, painter 410 Pender.
Hunt, J. G., printer, h. 322 Dunsmuir.

**HUNT, S. LUCAS,**
solicitor Inns of Court. Tel. 552, h. 1432 Pender.

Hunt, M., merchant tailor, 305 Hastings W., h. 322 Dunsmuir.
Hunt, Wm. tailor, 305 Hastings, h. 322 Dunsmuir.
Hunter, D., clerk, 74 Cordova, h. 840 Thurlow.
Hunter, Geo., clerk, h. 629 Richards.
Hunter, George, glass cutter, h 629 Richards.
Hunter, Jas., carpt., 625 Powell.
Hunter, Miss Minnie, nurse, 738 Jervis.
Hunter, Thomas, contractor, 1106 Melville.
Hunter, Thos. A., El. Ry., 208 Alexander.
Hunter, Wm., porter, New Fountain.
Hunter, William, carpenter, h 629 Richards.
Hunter, Mrs. V. A., widow, rms 803 Richards.
Huntley, Robt. H., prop. Waverly hotel, 701 Seymour.
Hurleman, Jacob, machinist C. P. R., 812 Richards.
Hurst, F. W., emp. B. C. Cooperage.
Hurst, G. S., 66 Cordova.
Hurst, Miss, restaurant, 310 Abbott.
Hurst, Robt., emp. Tait's Mill, 2nd ave., Fairview.
Hurst, W. J., contractor, 700 Cambie.

**HUTCHINGS, G. W.,**
Furniture, 410 Westminster ave., h. 334 8th and E.

Hutchinson, Geo., 1020 Georgia.
Hutchinson, Geo., emp. H. S. M.
Hutchinson, J. G., mgr. B. C. Supply Co., Ltd., h 804 Richards.
Hutchinson, Wm. McC., Seaton, cor. Thurlow.
Hutchison, W., manager Thorpe & Co., Aerated Water Manufacturers, 6th ave. E.
Hutton, George, night watchman, h. 1314 Howe.
Hyde, Henry, gardener, h 853 Princess.
Hyde, H., emp. B. C. I. W.

**E. SPILLMAN**

FRESCO AND SCENIC PAINTER,

WALL PAPERS and DECORATIONS

721 PENDER ST.
VANCOUVER. B. C.

Hyde, Wm., gardener, h 853 Princess.
Hyder, Fred., artist, Province, 715 Cambie.
Hyndman, Wm., teamster, 220 Robson.
Ideal Grocery, E. H. McMillan 145 Hastings W.
Ike Coltrat, driver, 300 Cordova, h. Cambie.
Iliff, A. E., engine turner, C.P.R., 626 Homer.
Illingworth, James, Illingworth Sons Co., res 31 Hastings.
Illingworth Co., second-hand brokers, 31 Hastings.
Illingworth, Wm., of Illingworth Sons Co., res 31 Hastings.
Immel, W. J., blacksmith, 69 Cordova E.
Imperial Bakery, W. D. Kent, cor, Carrall and Hastings E.
Imperial Hotel, B. Carlisle prop., 133 Water.

**IMPERIAL BANK OF CANADA,**
**A. JUKES, Manager,**
**INNES OF COURT.**
**HASTINGS**

**IMPERIAL GERMAN CONSULATE,**
**JOHANN WULFFSOHN, Consul.**
**602 GRANVILLE. Tel. 104.**

Imperial Ins. Co., Innes, Richards & Akroyd, agents.

**IMPERIAL LIFE INS. CO.,**
**OF TORONTO,**
**CEPERLEY, MACKENZIE AND ROUNSEFELL, LTD., AGENTS.**
**304 HASTINGS W.**

**IMPERIAL OIL CO.,**
165 Cordova, Alex. Marshall, agt.

**IMPERIAL STUDIO.**
A. Savord, 225 Carrall.

**Ing, Wm.**, painter, h. 7th ave., Fairview.
Ingles, Alex., dyer, 528 Seymour.
Ingram, Albert, teamster, h 309 Keefer.
**Ingram, Charles**, grocer, Westminster ave., Hastings E. h 625 Princess.
**Ingram, G. C.**, emp. B. C. I. W., 559 7th ave.
Ingram, L., emp. Royal City Mills, 309 Keefer st.
**Ingram, Robt.**, teamster, 309 Keefer.
**Inkster, John F.**, clerk, 51 Hastings, h. 1234 Seymour.
**Inland Revenue**, Joseph E. Miller, Collector, P. O. Building.
**Innes, Alex.**, sawyer, Kirkparicks mill.
**INNES, RICHARDS & AKROYD,**
Real Estate, Mining and Insurance and Financial brokers, 538 Hastings
**Innes, F. C., Co., Ltd.**, mining brokers, 538 Hastings.
Innes, F. C., of Innes, Richards & Akroyd, res
Innes, Robert, laborer, h 253 Prior.
**Inns of Court Building**, cor of Hamilton and Hastings W.
**Insell, E. G.**, 110 Westminster ave.
**Insurance Co.**, of North America, 226 Cambie.
**I. O. O. F. hall**, 2191 Westminster ave.

**INTERNATIONAL CORRESPONDENCE SCHOOL OF SCRANTON, PA.**
**J. H. BROWNLEE, C. E., LOCAL MANAGER.**

**INTERNATIONAL RESTAURANT AND HOTEL.**
**F. A. BOEHLOFSKY, MANAGER.**
**536 CORDOVA.**

**INTERNATIONAL ICE AND COLD STORAGE CO., LTD.,**
**J. J. LOGAN, Manager,**
**FOOT OF GORE AVE.**

**IZEN, JACOB,**
**FURNITURE BROKER, SECOND-HAND DEALER.**
**77 Cordova, h. 21 Pender.**
**Ireton, Baron J.**, 628 Cordova.
Ireton, James, 628 Cordova.
**Ironside, James**, contractor, 306 Abbott.
**Irvin, J.**, emp. H. S. M.
Irvine, Rev. J., clergyman, h 447 Westminster road.
**Irving, Hon, Pauls Aemilus**, Judge Supreme Court, h. 1114 Melville.
Irwin, W. H. h 616 Burrard.
**Isaacs, —**, barber, 700 Cambie.
Isaacs, Elizabeth, fruit and tobacco, 211 Abbott st.
Isaacs, G. W., barber, 307 Cambie, rooms 302 Cordova.
**Isbester, Thos. and Mills & Isbester.**
Ives, Arthur, head porter Hotel Vancouver, 1021 Nelson.
**Ives, Walter**, clerk, 514 Hastings.
**Ivney, Jas.**, carpenter, 421 Harris.
**I. X. L. laundry**, Hing Lee Bros., 538 Richards.
**Jack, Francis**, 656 Harris.
**Jack, Wm.**, h. 656 Harris.
Jackson, Alex. D., barber, 211 Carrall, h. 513 Westminster ave.
**Jackson ave.**, Baptist church, Thos. Mulligan, pastor, 525 Jackson ave.

**JACKSON, C. A.,**
**SURGEON DENTIST.**
cor Hornby and Hastings, h 1165 Robson.

**Jackson, C. S.**, barber, 211 Carrall.
**Jackson, E.**, emp. B. C. I. W., h. 709 Seymour.
**Jackson, E. P.**, emp. H. S. M.
Jackson, Fred, laborer, 65 Hastings E.
Jackson, Henry, warehouseman, Int. Ice & Storage, h. Powell.
**Jackson, H. A.**, bds. Leland house.
Jackson, H. H., salesman, 133 Hastings E.
**Jackson, H. R.**, bookkeeper Armstrong & Morrison, bds. Leland hotel.
Jackson, John H., accountant Bank B. N. A., h. 651 Barnard.
Jackson, Joseph, emp. H. S. M.
**Jackson, J. R.**, clerk, 432 Westminster, h. 1306 Howe.
**Jackson, J. W.**, jeweller, 118 Cordova, h. 96 7th ave.
**Jackson, W.**, emp. B. C. I. W.
Jackson, W. R., of O'Brien & Jackson, 135 Cordova.
**Jacobs, —**, emp. B. C. I. W.
Jago, Wm. Thos., laborer, h 138 13th ave.
**James, A.**, evaporator, 615 Cambie.
**James, F. N.**, clerk, 17 Cordova, h. 1512 Georgia.
James, George E., shoemaker, 8 Hastings E., res 375 6th ave., Mount Pleasant.
**James, John S.**, musician, 123 Hastings W.
**James, Mrs.**, widow, Charles, 1512 Georgia.
James, Mrs. Sarah, h 499 Harris.
**James, Stanley**, city auditor, h. 1321 Robson.
**James, Thos.**, C. P. R., rooms 322 Cordova.
James, T., shoemaker, h 6th ave. E.
**James, T. C.**, clerk, C. P. R., Tel 302 Cordova.

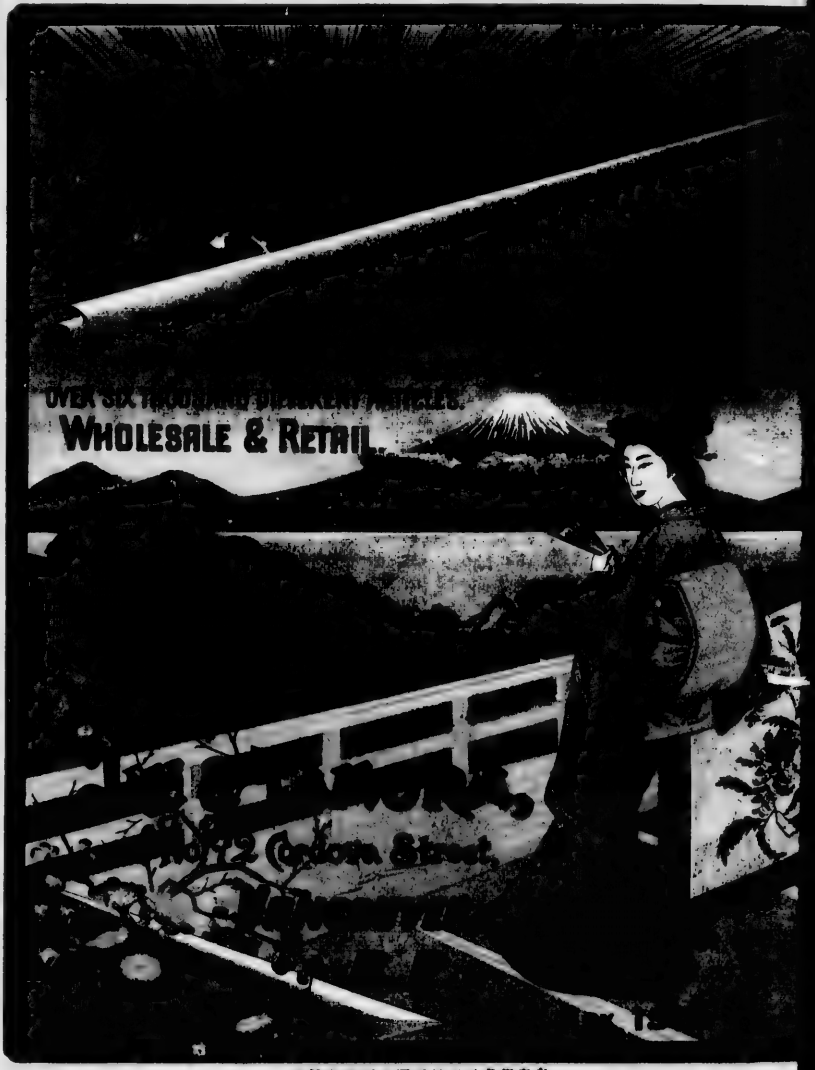


東京東產三丁目三番地石版印刷所

Cordova.

mes, T. J., 416 Keefer.
mes, T. H. R., teller Bank Montreal, 1512 Georgia.
mes, Walter H., street car conductor, 249 Barnard.
mieson, G. W., principal Mt. Pleasant school, h. 368 7th ave.
mieson, Robt., mining engineer, h 13 Georgia.
mieson, Robert, Vancouver Opera House, 725 Granville.
mieson, Stewart, 627 Hamilton.
es, A., emp. B. C. S. R.
es, W., emp. B. C. I. W.
son, Francis, emp. H. S. M.
son, John, laborer, 909 Westminster.
nson, Wm., emp. H. S. M.
panese boarding houses, 217 Columbia ve., 212 Raymur, and 320 Powell.

APANESE IMPERIAL CONSULATE,
HON. S. SHIMIZU, Consul,
735 DUNSMUIR, COR. HOWE.

panese mission, 439 Powell.
rrett, Stephen N., h. 738 Jervis.
rrett, W. B., stage carpenter Vancouver Opera House.
rvis, —, stonemason, 612 Seymour.
rvis, C. F. & Co., mtrs. agent 415 Cordova.
rvis, . b., of Jarvis & Co. 300 Howe.
y, —, 325 Cordova E.
y, J. T. W., painter, 1218 Howe.
ffcott, —, C.P. R., bds. Waverly hotel.
ffers, John, conductor, 804 Homer.
ffery, Bridger, emp. Gas Works, h 61 Gore ave.
ffery, James, builder, 133 Keefer.
ffries, W. A., clerk, Badminton hotel, 119 Westminster.
nkins & Croft, Merchants' Exchange, Seymour.
nkins, J., emp. B. C. I. W.
nkins, J. E., of Jenkins & Croft.
nkinson, John, C. P. R., 1212 Richards.
nnings, Charles E., clerk 533 Hamilton.
nnings, Wm., emp. H. S. M.
h. 118 Westminster.
nson, Neil, bds. Carter house.
rvis, Arthur, bookkeeper Merchants' Exchange, Seymour.
rvis, A. W., clerk B. C. Sugar Co., res Merchants' Exchange.
rvis, Edwin, compositor, bds Merchants' Exchange, Seymour.
rvis Inlet Slate Quarry, office 716 Granville, quarry Jervis' Inlet.

Well Lighted Sample Rooms
Headquarters for Commercial Travellers.
The Hotel Wilson
NANAIMO, B. C.
Booking Office—Alberni Stage.
Stage Leaves Hotel Tuesdays and Fridays at 1:30 p. m.
GEO. R. RAYMOND, Prop.

Jervis, John, res. Merchants' Exchange, Seymour.
Jervis, Margaret, Merchant's Exchange, Seymour.
Jesse, Mrs., widow, 118 Westminster.
Jesse, M. E., steno., Sun Life.
Jess, R., emp. B. C. I. Works.
Jesse, Joseph, emp. B. C. I. W.
Jewett, Lewis, boat builder, 513 Pacific.
Jewett, W. G., machinist Sash and Door Factory, 513 Pacific.
Jin, S., of Jin & Tamura, h 801 Hamilton.

JIN & TAMURA,
PROPS. SUN BAN, 72 CORDOVA.

Jocelin, H. W., clerk, 721 Cambie.
Jocelin, J. A., bookkeepr, 721 Cambie.
John, —, emp. B. C. I. W.
Johnson, —, 910 Westminster.
Johnson, —, 219 Cordova E.
Johnson, A., 210 Cordova E.
Johnson, A., emp. R. C. P. M. bds. New Fountain.
Johnson, A. D., tailor 305 Hastings, 825 Hamilton.
Johnson, A. M., Atkins & Johnson, 539 Hamilton.

JOHNSON & BURNETT.
Ship brokers, forwarding and commission, merchants, 417 Granville.

Johnson, Chas., 213 Prior.
Johnson, Capt. Wm., pilot, 334 Alexander.
Johnson, Chas. Gardiner, sec. pilot board, of Johnson & Burnett, h. 8th ave., Fairview.
Johnson, D. P., barber, 43 Cordova E.
Johnson, E., clerk, h. 1135 Richards.
Johnson-Field, J. G. V., broker, 303 Cambie, h. Lansdown W.

**Johnson, Fred., longshoreman, rear 67 Hastings.**
**Johnson, Geo., fireman, C. P. R.**
**Johnson, Geo., bricklayer, Georgia W., of Bidwell.**
**Johnson, Harry, cook, Gold House.**
**Johnson, Henry, varnish maker, 342 14th ave.**
Johnson, James, 605 9th ave. E.
**Johnson, James Lacey, fire inspector, C. P. R., h. Beach ave., cor Bute.**
**Johnson, John, blacksmith, 701 Prior.**
**Johnson, John, fireman, St. Tepic, 871 Granville.**
Johnson, John, coal merchant, h 2 Grove Crescent.
**Johnson, John, asst. bookkeeper, Thos. Dunn & Co., h. cor. 5th ave and Quebec.**
**Johnson, Joseph, fitter, C. P. R.**
**Johnson, J. S., 226 Harris.**
Johnson, Lacey R., master mechanic C.P. R., Beach ave.
**Johnson, Miss M. E., 500 Pender.**
**Johnson, Mrs., widow, Charles, 1235 Richards.**
**Johnson, Osborne, emp. H. S. M., 605 9th ave.**
**Johnson, Peter, C. P. R., 1308 Howe.**
**Johnson, Phineas J., clerk, h. 331 Cordova E.**
**Johnson, Richard Byron, broker, 524 Cordova, h. cor. Nicola and Alberni.**
**Johnson, Sam., cigar maker, 148 Cordova, bds. Mountain View hotel.**
**Johnson, Wm., blacksmith, rear 108 Hastings E., bds. Terminus hotel.**
**Johnson, W. G., broker, 518 Burrard.**
Johnston, —, 419 Abbott.
**Johnston, A., emp. B. C. cooperage.**
**Johnston, A., tailor, 130 Cordova, h. 825 Hamilton.**

**JOHNSTON, B. B. & CO.,**
**(B. B., Johnston & S. L. Howe, Ph. D.)**
**REAL ESTATE INSURANCE, AND MINING BROKERS, 302 CAMBIE.**

Johnston, B. B., of B. B. Johnston & Co., 806 Hornby.
Johnston Bros. (R. J. & J. H.), Dom. Steam Laundry, 138 Powell.
**Johnston, Chas., fiter, E. H. Heaps & Co.**
**Johnston, Chas., C. P. R., 701 Westminster.**
Johnston, Charles Robert, sign writer, rear 907 Westminster ave.
**Johnston, E., clerk, 34 Cordova, h. Richards, cor. Davie.**
Johnston, Grierson, tent maker, 69 Water, 829 Campbell.
**Johnston, Guy, 69 Water, h. 829 Cambie.**
Johnston, G. D., M.D., 432 Cordova, n. 1140 Georgia.
Johnston, H. A., 1128 Barclay.
**Johnston, I. J., 1310 Hornby.**
**Johnston, James, harnessmaker, 315 Carrall.**
Johnston, James, emp. H. S. M.
**Johnston, James Irving, Johnston, Kerfoot & Co., h 831 Burrard.**
Johnston, John, carpenter, Stanley Park.
**Johnston, John, blacksmith, 707 Prior.**
**Johnston, John I., of Johnston, Kerfoot & Co., 831 Burrard.**
Johnston, Jno. H., emp. H. S. M.
Johnston, John W., sergeant city police, h. 1020 Robson.
**Johnston, J. E., h. 831 Burrard.**
Johnston, J. H., of Johnston Bros. h. 405 Keefer.
**Johnston, J. L., bookkeeper, cor. 5th ave and Quebec.**
**Johnston, J. G., clerk, H. B. C., 449 Dufferin.**
Johnston, J. O., commercial agent, 513 Cambie, h. 1128 Barclay.
**Johnston, J. W., bookkeeper, 514 Hastings, h. 640 Homer.**

**JOHNSTON, KERFOOT & CO.,**
**CLOTHING, HATS, CAPS, FURNISHINGS,**
**104-106 CORDOVA.**

**Johnston, Kerfoot & Cross, Klondike outfitters, 308 Cordova.**
**Johnston, O., traveller, 723 Pender.**
**Johnston, Miss M. B., school teacher, 828 Hornby.**
Johnston, Miss M. J., stenographer, 612 Hastings, h. 1320 Alberni.
**Johnston, Mrs. E., 1043 Howe.**
Johnston, Richard, h. 1128 Barclay.
Johnston, Robert, teamster, Stanley Pk. ery, Powell, E.
**Johnston, Robt. J., of Johnston Bros., h. 261 Keefer.**
**Johnston, Sam., emp. Kirkpatricks mill.**
**Johnston, Wm., pilot, 334 Alexander.**
**Johnston, Wm., blacksmith, 108 Hastings E.**
Johnston, Wm., emp. R. C. P. M.
Johnstone, G. F., B. C. Sash & Door factory, 847 Cambie.
Johnstone, I. G., blacksmith shop, Westminster road.
Johnstone, John, accountant, h. 828 Hornby.
Johnstone, W. A., foreman Robertson & Hackett, 728 Richards.
**Johnstone, Wm. E., clerk customs, h. 728 Richards.**
Jonas, Moss, auctioneer, 21 Hastings.
Jonas, Ben., 21 Hastings.

Jones, Albert, lab., G— 1307 Hornby.
Jones, Angus, teamster, 120 Water.
Jones, A., emp. B. C. Cooperage.
Jones, A. N., emp. H. S. M., h. 326 921 Seymour.
Jones, Capt., 910 Westminster.

JONES, C. H.,
SAIL AND TENTMAKER.
9 Water, h. 422 Alexander.
Jones, Fred, sailmaker, 9 Water.
Jones, David, miner, h. 624 Powell.
Jones, David R., sawyer H. S. M., h. 311 Hastings E.
Jones, D., C P. R., bds. 5 Cordova.
Jones, D. R., clerk, C. P. R., 526 Homer.
Jones, Ernest, clerk, Thos. Dunn & Co., h. 907 Seymour.
Jones, Geo. B., clerk h. 907 Seymour.
Jones, Harry, carpenter, 117 10th ave.
Jones, H. Robson, capt. Pilot, h. 1602 Robson
Jones, H. A., agent, 405 Cordova E., h. 127 Hastings E.
Jones, James, C. P. R., detective, 627 Homer.
Jones, James, bricklayer, bds. Pulman.
Jones, James, carpenter, h. 7th ave., Fairview.
Jones, John, lab. 8th ave Fairview.
Jones, John A., clerk 104 Cordova, 8th ave. Fairview.
Jones, P. J., assayer, 719 Pender, h
Jones, P., emp. 520 Seymour.
Jones, Robt., carpenter, bds. New Fountain.
Jones, R., emp. R. C. P. M., 344 7th ave.
Jones, Wm., carpenter, 15th ave.

JONES, W. D.
309 Carrall.

Jones, W. D., Brockton Point light keeper.
Jones, W. J., candy maker, 520 Cordova E., h. 127 Hastings E.

JONES, W. R.,
prop. Terminus Hotel, 34 Water
Jopson, James, B., contractor, 14 8th ave.
Jordan, Walter, barber, 307 Cambie, h. 15 Hastings E.
Jordan, Wm., fireman, bds. 210 Westminster.
Jordan, Wm., contractor, 1041 Richards.
Joseph, C. A., tailor, 49 Cordova, res. 313 Cambie.
Joseph, G., pedlar, 211 Prior.
Joun, John, lab., 615 Gore ave.

C. WOODWARD
DEPARTMENTAL STORE
Dry Goods, Boots and Shoes,
Gent's Furnishings, Notions, Toys,
Stationery, Crockery,
House Furnishings, Seeds, Drugs,
Etc., Etc., Etc.
622, 624, 626 Westminster Ave.
VANCOUVER B. C.

Joyce, Wm., H. S. M., bds. 306 Alexander.
Judge, A. P., Wilson & Senkler, h. 516 Burrard.
Judson, H. S., painter, rear 336 Hastings.
Judson, W. V., emp. B. C. I. W.
Juhlin, Capt. Ernest, Sal. Army, 160 Water.
Jukes, Andrew, manager Imperial Bank, 719 Broughton.
Julian, T. E., architect, Cordova, 526 Burrard.
Justice, H. E., C. P. R., rear 255 Harris.
Kaburaji, Rev. Goss, Japanese Methodist missionary, 542 Georgia.
Kain, Chas., carpenter, 841 Cambie.
Kalenberg, Wm., musician, 14 6th ave. E.
Kalmarkee, John, 619 Princess.
Kalonaskee, Frank, 619 Princess.
Kanaka, Tom, emp. H. S. M.
Kappler & Co., props. Columbia Brewery, Powell E.
Kappler, Joseph, of Kappler & Co., res Powell E.
Katz, Chas. O., barber, 25 Cordova.
Kauffeldt, C., boiler, h 219 12th ave.
Kay, J. K., engineer, 935 Hornby.
Kay, J. W., El. R.
Kay, Wm., cor Powell and Water Front
Kayenbergh, Harry, barber, 213 Abbott, bds. Hoffman house.
Kealy, Arnold E., secy. 619 Granville, res. North Vancouver.
Kean, R. G., boilermaker, C. P. R.
Kearsley, Fred, painter and grocer, res. 401 Keefer.
Keays, Miss E., stenographer, 102 Powell, 621 Hornby.
Keefer, H. F., contractor, 124 Alexander, h. 316 Westminster.
Keefer, Stanley, slaughterman, 36 Cordova.
Keelar, —, emp. B. C. I. W.
Keeley, —, 7th ave.

Keeler, Charles, gardener, h. 2612 Westminster.
Keeley Institute, G. A. Griffith, mgr., cor. Powell & Hawkes ave.
Keeley, Wm. J. brakeman, C.P.R., h. 311 Barnard.
Keeling, Walter, emp. H. S. M.
Keene, W. L. & Co., commission, Inns. of Court.
Keene, W. L. C.M.C., North Vancouver, office Inns. of Court, res. North Vancouver.
Kees, Geo. B., bds. Oriental.
Keil, James, teamster, 408 Georgia.
Keir, C., cutter, 325 Cambie, h. 841 Cambie.
Keith, A. J., emp. H. S. M., 327 Hastings E.
Keith, David, steno., Mutual Life Ins. Co., h. 327 Hastings E.
Keith, E. B., fruits, Westminster, cor. Rupert.
Keith, G. L., emp. B. C. I. W.
Keith, J. C., h. 1116 Georgia.
Keith, J. C., hardware, 415 Cordova.
Keith Samuel, clerk, H.S.M. h. 327 Hastings E.
Kellas, P., printer, 28 Cordova, h. 633 Cambie.
Kellis, J. F., cook, 438 Columbia.
Kelly, —, 351 Carrall.
Kelly, —, 211 Powell.
Kelly, A., emp. B. C. I. W., 117 Cordova E.
Kelly, Charles, lab. h. 620 Prior.

**KELLY, DOUGLAS & CO., WHOLESALE GROCERS, 139 WATER.**

Kelly, E. J., marine engineer, 723 Hamilton.
Kelly, Fred., mattress maker, 507 Hastings.
Kelly, James D., bicycle repairer, 1127 Pendrill.
Kelly, John, painter, 114 Westminster.
Kelly, John, emp. H. S. M.
Kelly, John, shoemaker, 620 Prior.
Kelly, Joseph, 620 Prior.
Kelly, Martin, of McHugh & Kelly.
Kelly, Robt., of Kelly, Douglas & Co h. 627 Hornby.
Kelly, Wm., bartender, 61 Cordova.
Kelly, Wm., B. C. I. W., 327 Cordova E.
Kelly, W. H., trader, 420 Cordova E.
Kelman, Fred., 405 7th ave.
Kelman, James, h. 325 8th ave E.
Kelman, Robt., clerk, C. P. R.
Kelman, Robert W., principal Columbia Colllege, 325 8th ave.

Keltic cannery works, Welsh Bros., 125 Water.
Kemp, Geo., carpenter, over 1135 Richards.
Kemp, G., emp. B. C. Cooperage.
Kemp, John, baker, 214 Prior.
Kemp, John, of Kemp & Simpson, 218 Keefer.
Kemp & Simpson, undertakers 165 Cordova.
Kemp, Wm., Andrew, ship carpenter, 237 9th ave.
Kemp, W. B., emp. B.C.I.W. 2202 Ontario.
Kendall, Chas., bicycle livery, 328 Cordova, h Pendril.
Kendall, Cosmo, assayer, 512 Cordova, bds. Badminton.
Kendall, C., broker, bds. Badminton.
Kendall, D. L., h. 1127 Pendrill.
Kendall, Gilbert, assayer, 512 Cordova, bds. Badminton.
Kendall, John Dixon, manager Bewick & Moering, 512 Cordova, bdse. Badminton.
Kendrick, D. W., plumber, 1006 Seaton, h. 439 Homer.
Kendrick, J., plumber, 1006 Seaton.
Kendry, John, 823 Dunsmuir.
Kennard, Emerson, h. 174 13th ave.
Kennedy —., rooms 302 Cordova.
Kennedy, —., 628 Homer.
Kennedy, Albert, J., tailor, 155 Cordova, h. 411 Powell.
Kennedy, Alex., con. Elec. Ry., h. 16th ave.
Kennedy, Angus, tinsmith, 24 Cordova. 439 Homer.
Kennedy, F. C., 309 Cordova.
Kennedy, Geo., longshoreman, 620 Cordova.
Kennedy, James, fitter, C. P. R.
Kennedy, Matthew, 324 Westminster.
Kennedy, Robt., longshoreman, cabin in rear of 534 Cambie.
Kennedy, Robt., stevedore, bds. 1525 Pender.
Kennedy, S. A., bartender, Granville.
Kennedy, Wm., clerk at Oppenheimer's, h. 507 Barnard.
Kennedy, W. H., shipping clerk, 610 Harris.
Kenney, John, B. C. I. Works 211
Kenning, Jas. A., bookkeeper, 13 Cordova, h. 606 Hamilton.
Kenno, M., emp. B. C. I. W.
Kenny, J., carpenter, W. A. Mace.
Kenny, T. F., draughtsman, B. C. I. Works, 581 Richards.
Kent, H. W., manager N.W. & B.I. Telephone Co., Ltd., h. 623 Burrard.

Kent, Geo., 221 Keefer.
Kent, J. J., shipbuilder, 487, 6th ave.
Kent, J. W., watchman 523 Hamilton.
Kent & Magnus, props. Criterion Saloon, Granville St.

**KENT, WM. D.,** confectioner, 346 Carrall, h. 1 Hastings E.

Kent, W. F., of Kent & Magnus, h. 524 Burrard.
Ker, James, 415 Cordova.
Ker, James, carpenter, h. 55 7th ave.
Ker, J. Ca four, mining broker, local mgr. B. C. Estates, 614 Hastings, h. cor. Thurlow & Burnaby.
Ker, Robt., 620 Burrard.
Ker, Walter H., of Brackman & Ker Milling Co., h. 617 Richards.
Kerfoot, Geo. B., clerk, 104 Cordova, h. 319 Georgia.
Kerfoot, Sam., 319 Georgia.
Kerfoot, W., emp. B. C. I. W.
Kerfoot, W. J., of Johnston, Kerfoot & Co., h. 1120 Nelson.
Kerr, —, 527 Richards.
Kerr, B. N., clerk, B. C. Cooperage Co., Victoria Drive.
Kerr, John, merchant, 414 Alexander.
Kerr, John C., teamster for Atkins & Johnson, 716 Richards.
Kerr, John H., school teacher, 538 Homer.
Kern Madle Marie, h. Haro.
Kerwick, H. A., emp. B. C. I. W., bds. Russ house.
Keys, Geo., carpenter, 804 Homer.
Keyes, Richard, carpenter, bds. Oriental.
Kick, A. C., chief engineer Str. Capilano, res. Beach ave.
Kidd, Alex., laborer, h. Hastings E. cor. Dunlevy ave.
Kidd, W. C., carpenter, 128 Powell.
Kier Ethel, tailoress, 130 Cordova, h. 841 Cambie.
Kievall & Taylor, sign painters, Arcade.
Kievall, W. C., painter, h. 605 Cambie.
Kinckchi, T., clerk, Jin & Tamurah, 803 Hamilton.
Kihlgren, Miss Annie, stenographer, 512 Dunsmuir.
Kihlgreen, Mrs. M., widow, 512 Dunsmuir.
Kikuchi, T., clerk Sun Ban.
Kilbank, Chas., cook, 513 Richards.
Kilby, Geo., carpenter, 9th ave., cor. Prince Edward.
Kilgour, W. Y., bookkeeper, h. 618 Georgia.

**E. SPILLMAN**

**FRESCO AND SCENIC PAINTER.**

**Wall Papers and Decorations.**

**721 PENDER ST.**

**VANCOUVER, B.C.**

Kimball, Wm., waiter, 7th ave.
Kindree, Miss, clerk, 818 Homer.
King, Atwell, 613 Pender.
King, Atwell, janitor P. O. Building, res same.
King, Atwell D., clerk court house, res P. O. Building, Granville.
King, A. N. C., accountant, 919 H[illegible]
King Bros., H. R., F. C., fish and fruit, 23 Hastings E.
King, Chas. E., bds. 311 Cordova.
King, Daniel, engineer, 1328 Seymour.
King, Duncan W., B. C. Cooperage, 525 Pacific st.
King, E., cook, 337 Carrall.
King, Fred Charles, of King Bros., res 25 Hastings E.
King, George, box maker, 525 Pacific.
King, C. R., clerk [illegible] Hamilton.
King, Horace, [illegible] & King Bros., h. 25 Hastings E.
King, James, 324 Hastings.
King, Lewis, 351 Carrall.
King, J., cook, 627 Homer.
King, J., driver, 122 Cordova.
King Solomon Mines, Pres., I. A. Yesex.
King, Thos., fruit and fish [illegible] E.
King, Thos., clerk, Bradstreet's Agency, Inns, [illegible] W.
King, W. J., draughtsman, 29 Hastings E.
King, W. R., clerk 150 Cordova, bds
Kingman, P., traveller, bds. Waverle hotel.
Kingsar, J. M. McK., clerk C. P. R., h 522 Homer.
Kinney, Fred, machinist, rms 581 Richards.
Kip, Lawrence, of Kip, Edde & Stirtan, h. 801 Richards.

**KIP, EADE & STIRTAN,**
(Lawrence Kip, Shucrey, Edde & G. S. Stirtan).
**COMMISSION AND REAL ESTATE AGENTS, GENERAL BROKERS, 12 ARCADE.**

Kirby, Halder, M. D., 816 Howe.
Kirby, Stanley, bartender, 211 Westminster.
Kirk, D., clerk, 112 Cordova, h. 604 Robson.
Kirk, Lewis, blacksmith, 604 Robson.
Kirk, Mrs., nurse, 604 Robson.
Kirk, T. H., clerk, Bailey Bros., h. Bros., h. 813 Richards.
Kirkland, Miss L., dressmaker, 36 Cordova.
Kirkland, Alfred, C. E., 1128 Pender.
Kirkpatrick, J., emp. B. C. I.
Kirkpatrick, Thomas, shingle mill, well E.
Kirkwood, James, traveller, h. 533 Cordova E.
Kirkwood, John, clerk McDonald, McKinnon & Co.
Kirkwood, J. G., salesman, h. 698 Robson.
Kirsch, Geo., draughtsman, B. C. I. Wks., h. 813 Georgia.
Kitt-Ledger, A., 9th ave., Fairview.
Kline, Fred., cook, bds. New Fountain.
Klondike hotel, John Scuitto, prop., 210 Carroll.
Klondike Trading & Outfitting Co., Ltd., Geo. V. Fraser, mgr., 17 Cordova.
Knapp, Thomas Edward, school teacher, h 45 7th ave.
Kneeland, C. N., emp. B. C. I. Wks.
Knight, Chas., cook, Badminton hotel.
Knight, H. P., merchant, bds. Russ house.
Knowdell, W. J., of K. Hodgson & Brown, h. 811 Homer.
Knowdell, C. V., carpenter, 811 Homer.
Knowdell, Hodgson & Brown, (E. J. Knowdell, R. C. Hodgson and W. A. Brown, plumbers, 729 Pender.)

**KNOWLER & MACAULAY,**
(Wm. E. Knowles and James Macaulay)
commission, 630 Cordova.

Knowles, Wilson, teamster, 120 Water.
Knowler, Wm. E., of Knowler & Macaulay, h 1302 Pender.
Knowlton, E. S., druggist, 620 Westminster, h. 623 Richards.
Knox, James, machinist, h 426 Cordova E.
Knox, W. & J., John Leckie, agent, 632 Granville.
Kobald, Alf., sausage maker, B.C. Market Co.
Kohler, Frank, watchman, St. Paul's hospital.
Koontz, David J., tinner, C. P. R.
Koontz, H., C. P. R., bds. Glasgow hotel
Kootenay & Cariboo Gold Fields, Ltd., A. A. Bonk, Sec., 505 Hastings.
Kornscheidt, A., lithographer, 316 Homer, h 227½ Princess.
Kreiger, John, of Giffin & Kreiger, 227 Abbott.
Krisp, A. V., clerk, 122 Cordova, h. 581 Richards.
Kritzwiser, J. A., clerk, 326 Cordova.
Krouse, Wm., barber, 211 Carrall.

**KURTZ & CO.,**
**PIONEER CIGAR FACTORY, 148 CORDOVA.**

Kyle, Geo. E., bookkeeper, Letson & Burpee, h. 403 Princess.
Kyle, Mrs. S., widow, 1008 Robson.
Kyle, W. H., clerk, C. P. R., 1008 Robson.
Labelle & Clark, 143 Hastings E.
Labelle, Ulrick, of Labelle & Clark, 143 Hastings E.
La Planche, N., agent, 111 Pender.
Lacelle, J. B., hostler, 108 Hastings E.
Lacey, —, 620 Princess.
Laderoute, F. X., clerk Van. Hardware Co., h. rear 719 Richards.
Laderoute, F., clerk, 816 Seymour.
Laferty, A., barber, 306 Carroll.
[illegible] Bank Montreal, h. 527 Burrard.
Laferty, James, emp. B. C. I. Wks.
La Foncier Campagne, D. Assurance (marine), Robert Ward & Co., Ltd., agents.
Lagay, T. D. G., draughtsman C.P.R.
Lahale, A., painter, bds. 314 Alexander.
Laidlaw, Archie, sawyer, 884 Harris.
Laidlaw, A., emp. 729 Seymour.
Laidlaw, [illegible], driver, 617 Richards, res 929 Richards.
Laidlaw, Jno. S., carpenter, 929 Richards.
Lake Shore Mining Co., B. B. Johnston, Sec.,
Lalond, J., tailor, 439 Homer.
Laman, Alex., lab., 609 Powell.
Lambert, A., bottler, Seaton.
Lambert, R. A., miner, 823 Cambie.
Lamberson, W. H., B. C. Canning Co., 615 Homer.
Lambert, C. L., emp. B. C. I. Wks.
Lambert, J., barber, 421 Cordova, h. 533 Granville.
Lambert, W. H., physician, Keeley In-
Lambier, Thos., bds. 117 Cordova E.

Lanbert, Bill, bds. Europe Hotel.
Lamport, Sidney, emp. B. C. I. Wks., h. 210 Alexander.
Lamrick, W. J., of F. W. Mitchell & Co., res Ellesmere.
Lancashire Fire Ins. Co. of Manchester, 524 Cordova.

LANCASHIRE INSURANCE CO.,
JOHN J. BANFIELD, AGENT,
607 HASTINGS W.

Landers, Richard C., watchmaker, 530 Westminster, h. 227 Harris.
Lang, James J., mgr. the Fairfield Syndicate, Ltd., Mackinnon building, h. 1134 Melville.
Langdale, A. C., driver, res. 927 Seymour.
Langdale, E. B., clerk, 401 Harris, h. 517 Barnard.
Langdale, John, painter, h 517 Barnard.
Langdale, R. S., driver at Williams', butcher, h 517 Barnard.
Langdale, Robinson H., h 517 Barnard.
Langdale, Sidney, butcher at Woodrow, h 517 Barnard.
Langdale, S. M., res 517 Barnard.
Langham, Thos., driver, B. C. Market Co., h. 432 Keefer.
Langis, H. E., M. D., of McGuigan & Langis, 336 Abbott, tel 333.
Langley, A. A., of Haywood & Langley, 5 Cordova, res 222 Carrall.
Langley, G., agent E. G. Prior & Co. h. 1043 Barclay.
Langley, J. E., general dealer, h. 498 Prince Edward.
Langley, P., stableman, 15 Water.
Langlois, J. D., clerk Oppenheimer Bros., h 1153 Hornby.
Langlois, Thos. T., pres. & manager B. C. Per. L. & S. Co., MacKinnon block. h. 833 Richards.
Langridge, Walter, clerk Dominion Exprus, rooms 818 Hornby.
Langstroth, Alf., fitter C.P.R.
La Pairool, Herbert, clerk, 140 Cordova.
Lapoint, C., emp. Van. Sash & Door Co.
Lapoint, Chas. M., Lapoint & Holmes. 3rd ave., Fairview.
Lapoint, F., emp. B. C. I. Wks., h. 615 Powell.
Lapoint & Holmes, sash & door factory, south end Granville bridge.
Lapoint, Wm., emp. B. C. I. Wks., h. 615 Powell.
Lapoint, Wm. J., drayman, 334 Hastings, h. 715 Camby.
Lapsley, C., emp. B. C. I. Wks.
Larkin, G. W., 14 Cordova, h. 15 Hastings.

VANCOUVER FLORAL Co.

*Headquarters for*
ROSES and CARNATIONS.
*Finest assortment of*
DECORATIVE and HOUSE PLANTS.

Cor. Burrard & Melville Sts., Vancouver
Tel. 109. JAMES PONT, Man'gr.

Larkin, G. W., 536 Cambie.
Larkworthy, Wm., C. P. R., 615 Hornby
Larson, —, stone cutter, 1235 Homer.
Larson, C., emp. R. C. P. M. bds. Europe hotel.
Larson, Emel, tailor, 414 Cordova. h. 917 Homer.
LARSON, P., prop. Norden Hotel, 23 Cordova. h. 508 Alexander.
Larson, S., lab., 109 Cordova E.
Larson, W., tailor, 414 Cordova, h. 917 Homer.
Larson, W. W., emp. B. C. I. Wks.
Larwill, Albert, clerk, h. 132 Dunsmuir.
Lash & Exley, auctioneers, 53 Cordova.
Lash, J. B., of Lash & Exley, h. 917 Hornby.
Lashener, Percy C., clerk, H. B. C.
Latham, Daniel, C. P. R.
Latham, Wm., blacksmith, C. P. R. h. 717 Cambie.
Lanbert, Bill, bds. Europe hotel.
Laughlin, Wm. John, wood carver, h. 520 7th ave.
Laursen, J. N., electrician, 135 5th ave.
Laurson, J. U., clerk B. C. Elec. Ry.,
Laursen, Otto, of Peach & L., h. 131 5th ave.
Laursen, Viggo, emp. Innes, Richards & Akroyd, h. 131 5th ave.
Lautlam, F. W., clerk C.P.R.
Lavell, Louis, shooting gallery, 60 Water
Laverick, James, engineer, C. P. R., 439 Homer.
Laverock, D., checker, C. P. R.
Laviolet, Albert, bds. Europe hotel.
Law, Chas. Fred., mining engineer, h. h. 131 5th ave.
Law, David, carpenter, 617 Cambie.
Law, W. jeweller, 148 Cordova, h. cor. Richards and Hastings.
Lawrence, A., 319 Cambie, bds. Northern Hotel.
Lawrence, Clarence, boat builder, rear 1015 Homer.

Lawrence, Chas., clerk, C. P. R.
Lawrence, John, fisherman, h. 660 Prior.
Lawrason, John A., clerk, 2 Arcade, h. rear 409 Dunsmuir.
Lawrence, Aubrey, clerk, 517 Seymour.
Lawrence, A., 319 Cambie, bds. Northern hotel.
Lawrence, David H., mine surveyor, h. 629 Richards.
Lawrence, Robt., grocer, 660 Prior.
Lawrence, R. C., grocer, 517 Seymour.
Lawrence, W. C., manager S. Greenshields, Son & Co., h. 9th ave., Mt. Pleasant.
Lawson, Bud, jockey, bds. Glasgow hotel.
Lawson, J. P., printer, 509 Westminster ave., h. 6th ave., E.
Lawson, Mrs. J. P., wid., 526 Alexander.
Lawson, Jno. T., carpenter, 1209 Homer.
Lawson, J. W., h. 6th ave. E.
Lawson, T., mgr. box factory, 536 Hamilton.
Layer, Fred., butcher, 526 Church.
Layfield, H. H. & Co., dry goods, 70 Cordova.
Layfield, H. H., of H. H. L. & Co., h. 532 Homer.
Layland, Chas., adv. agent, 612 Robson.
Layland, Mrs., steno h. 602 Robson.
Leaper, E. F., printer, 143 Hastings, res. 13th ave. E.
Leatherdale, Dan., teamster, h. 664 Harris.
Le Cappellain, J. O., mgr., Thos. Dunn & Co., Ltd., h. 1027 Melville.
Le Cappellain, Malcolm, emp. Thos. Dunn & Co.
Le Cappellain, Thos., drug clerk McDowell Co., h. 1027 Melville.
Leckie, Robt. J., mgr. John Leckie, 632 Granville, h. cor. Haro & Denman.

**LECKIE, JOHN,**
**IMPORTER OF**
**FISHING NETS AND TWINES,**
**COTTON AND MANILLA ROPES,**
**RUBBER GOODS AND OILED CLOTHING.** **GRANVILLE.**

Leckie, W. H., bookkeeper, 632 Granville, h. 1222 Pender.
Le Claire, Miss Eva, 8 Dupont.
Lee, A., emp. B. C. Cooperage.
Lee, A. D., artist, 871 Granville.
Lee, Frank, hacks, 538 and 550 Westminster, office 101 Cordova, h. 520 Homer.
Lee, Harry, h. 1118 Hornby.
Lee, Herbert, 617 Hamilton.
Lee, Joel S., carpenter, h. 1203 Howe.
Lee, Joseph, carpenter, 1203 Howe.
Lee, John, gardener, 11th ave., cor. Columbia.
Lee, J. D., carpenter, 852 Powell.
Lee, J. F., cook, Europe hotel.
Leek & Co., plumbers, 615 Pender.
Leek, John W., steamfitter, 1429 Georgia.
Leek, W., of Leek & Co., 1110 Davie.
Lees, A. E. & Co., clothing, 26 Cordova.
Lees, Andrew, of A. E. Lees & Co., res 909 Richards.
Lees, D. Todd, inspector Birkbeck Investment Co., Inns of Court. h. 625 Hornby.
Lees, G. A., clerk, 26 Cordova, 909 Richards.
Lees, W. B., of Diplock & Lees, 403 Richards.
Lefevre, C., clothes cleaner, 61 Powell.
Lefevre, J. M., Dr., physician, h. Howe cor. Hastings.

**LEFEVRE & WILD,**
physicians and surgeons, 603 Hastings W.

Leger, Oscar, barber, 74 Water.
Legg, G. T., agent, 616 Granville.
Legg, Miss A., dressmaker, 1010 Hornby
Lehman, Bert, machinist, h. 7th ave. E.
Leighton, Frank, carpenter, bds. 160 Water.
Leighton, Robt., sec. Van. Jockey Club, h. 523 Thurlow.
Leith, Thos., school teacher, 414 Princess.

**LELAND HOUSE,**
Wm. Hamilton prop., Hastings cor Granville.

Lellande, Geo. J., tailor, 155 Cordova, h. 429 Homer.
Lemon, Merrill, travelling salesman, h 600 7th ave., Fairview.
Lendmer, John, butcher, bds. New Fountain.
Lenfesty, D., El. Ry., 525 Westminster.
Lenfesty, George F., motorman City Elec. Ry., 31 Lansdown ave.
Lennox, Thos., Van S. & D. factory.
Leonard, Arthur J., supt. B. C., P. L. & S. Co., 833 Richards.
Lenton, W., C. P. R., h. 526 Burrard.
Lenty, H. F., clerk, 831 Seymour.
Lenty, T., 831 Seymour.
Lentz, Fraser, 415 Cambie.
Leonard, George, boot and shoe maker, 41 Powell.
Leonard, Geo. Clayton, restaurant, cor. Carroll and Cordova, h. 2335, Quebec.
Leonard, Miss C., h. 1151 Haro.
Leonard, R. E., h. 956 Thurlow.
Lenoir, Victor, 120 Dupont.
"Leonora," tug, Union S. S. Co., agents.
LePage, Lemnel, 7th ave., Fairview.

LePage, N. S., res. 7th ave., Fairview.
LePage Mfg. & Supply Co., N. S., LePage, prop., 869 Granville.
LePage, Wm. N., res. 7th ave., Fairview.
Leseeur, Alphonse, caretaker, R. C. church, 618 Richards.
Leslie, Chas., ship carpenter, 1336 Hornby.
Leslie, George, plasterer, h. 1336 Hornby.
Leslie, Harry, mill hand, 1336 Hornby.
Leslie, James, 557 Prior.
Lester, —., 611 Cambie.
Lester, James, janitor, McKinnon block.
Lester, James A., capt. No. 1 fire hall. h. 1212 Hornby.
Letrinof, P., tailor, 130 Cordova, h. 19 Westminster.

**LETSON & BURPEE,**
**MACHINISTS.**
144 and 148 Alexander.

Letson, James M. K., of Letson & Borpee, h. 607 Cordova E.
Lett, Chas. Arthur, agt. Canada Life, Metropolitan blk., Homer, h. 1437 Georgia
Leuty, T. W., h. 533 Howe.
Levecque, B., bds. Europe hotel.
Leversage, Edgerton, lab., 120 Water
Levi, Thos., 107 Hastings, E.
Levy, Chas. H., steward C. P. R., 1325 Richards.
Lewellyn, Richard Thos., driver, 218 Prior.
Lewis, —, hardware, h. 737 Hamilton.
Lewis, A. H., dispatcher, C. P. R.
Lewis, Frank, of Lewis & Sills, 424 Westminster.
Lewis, Harry, pipe fitter, waterworks, 813 Keefer.
Lewis, H. T., agent Pacific Coast S.S. Co., h. 1057 Comox.
Lewis, J., emp. H. S. M., 1025 Keefer.
Lewis & Sills, hardware, 424 Westminster.
Lewis, W., printer, "Province," h. Hamilton.
Lewis, Wm., 351 Carroll.
Lewis, Wm. H., foreman, 28 Cordova.
Lewthwaite, Henry, bookkeeper, 730 Burrard.
Lewthwaite, W. A. & Co., produce, 203 Columbia ave.
Lewthwaite, W. A., h. 730 Burrard.
Libb, J., emp. El. Ry.
Liddle, Alex. T., fitter, C. P. R.
Liddle, Geo. T., fitter, C. P. R.
Lightfoot, F. W., driver, h. 1329 Howe.
Lilburn, Mrs. M., dressmaker, 410 Cordova.
Lilley, John, emp. C. P. R., 500 9th ave.

**Well Lighted Sample Rooms**

**Headquarters for Commercial Travellers.**

**The Hotel Wilson**

**NANAIMO, B. C.**

**Booking Office—Alberni Stage. Stage Leaves Hotel Tuesdays and Fridays at 1:30 p. m.**

**GEO. R. RAYMOND, Prop.**

Lillooet Gold Reefs, M. & M. Co., Ltd., Chas. Coulson, pres.; E. Bourne, sec., 515 Hastings.
Linch, Wm. J., clerk H. B. C.
Lincoln, Hy., emp. H. S. M.
Lind, I. W., emp. B. C. I. Wks.
Lindley, Harry, bds. Glasgow house.
Lindsay, A., poultryman, 7th ave., Fairview
Lindsey, John, longshoreman, cabin 532 Carroll.
Lindsay, James, contractor, h. 28 6th ave.
Lindsay, James, 306 Water.
Lindsey, Wm., stonemason, 7th ave., W.
Linklater, John, bds. Carter house.
Limpus, Alfred C., painter and house decorator, h. 837 Gore ave.
Linn, Mrs. Jo'n, wid. h. 907 Howe.
Linton, W. J., C.P.R., rooms Ellismere.

**LINTON, ANDREW,**
**BOAT BUILDER, FOOT CARROL.**

Linton, W. J., C.P.R., rooms Ellesmere.
Lipsett, Bruce, of L. & B., h. 816 Seymour.
Lipsett & Burber, restaurant, 205 Abbott.
Lipsett, Edward, sail and tent maker, 69 Water, res. 738 Seymour.
Lipsett, Geo., 205 Abbott.
Little, James, jeweller, h. 825 Richards.
Little, J. T., supt. of Agencies, York County L. & S. Co., h. 535 Homer.
Little, J. W., drug clerk, Chas. Woodward's.
Little, Miss Margaret, h. 27 Front.
Little, Mark, coppersmith, h. 1314 Hornby.
Little, Thos., emp. B. C. I. Wks.
Little, W., apprentice C. P. R. 1326 Howe.
Little, Wm., mill hand, 27 Front.
Little, W. A., clerk, 324 Carroll.

Littleton, Thos. A., watchmaker, 139 Cordova.
Livingston, Leonard, bds. 600 Cordova.
Liverpool & London & Globe Ins. Co., Casement & Creery, city agents, 432 Cordova.

**LIVERPOOL AND LONDON AND GLOBE INS. CO., CEPERLEY, MACKENZIE AND ROUNSEFELL, LTD., AGENTS. 304 HASTINGS W.**

Livingston, —, 515 Howe.
Livingston, L. W., mattress maker, Smith Bros.
Llewellyn, Richard, diver, h. 218 Prior.
Lloyds' Plate Glass Ins. Co. A. A. Boak & Co., agents, 515 Hastings, W.
Lloyd, E. E., clerk stores dept., C. P. R.
Lloyd, Jas. W., C. P. R., 1237 Homer.
Lloyd, James, machinist, 107 Hastings E.
Lobb, Thomas, blacksmith shop, Westminster road.
Lobb, Thos., blacksmith, h. 167 10th
Lobb, W. S., butcher, Westminster ave., cor. Westminster road, h. 10th ave.
Locke, J., packer, Kelly, Douglas & Co., bds. Carter house.
Lockerby, A. W., fitter, C. P. R.
Lockwood, Herbert, manager the Molsons Bank, 622 Hastings W., h. 1108 Haro.
Lockyer, Henry T., local mgr. Hudson's Bay Co., Granville, res. 1031 Robson.
Loggan, J. J., Capt., mgr. International Ice & Storage Co., Ltd., res. 633 Homer.
Logan, Mathew, agent, 2723 Westminster ave.
Logan, Miss L., milliner, Carrall cor. Cordova, h. 1459 Georgia.
Logan, Mrs. A.
Logan, Mrs. Dan., 1459 Georgia.
Logan, Miss M., millinery, 308 Carrall, h. 1459 Georgia.
Lomas, Henry, longshoreman, h. 457 Prior.
London Ass. Corporation, of London, 536 Hastings W.
London & B. C. Alliance Syndicate Ltd., John C. Fergusson, managing director, 603 Hastings W.

**LONDON GUARANTEE AND ACCIDENT INS. CO.,** A. A. Boak & Co., agents, 515 Hastings W.

London & Canadian Fire Ins. Co., Ltd., 342 Hastings W.
London & B. C. Gold Venture Syndicate, Ltd. Ly., C. Cattell, pres.; Capt. R. E. Bourchier, vice-pres.; T. R. Hardiman, sec., 612 Cordova.
London Carriage Works, Wm. Armstrong, Cordova cor. Columbia.
London and Lancashire Fire Ins. Co., Robert Ward & Co., Ltd., agents.
London and Provincial Marine Ins. Co., Robert Ward & Co., Ltd., agents.
London & Vancouver Finance & Development Co., Ltd., (foreign), 519 Hastings W.
Long, H., emp. Tait's mill.
Long, J. H., barrister, McPhillips & Williams, h. Hornby.
Long, Mrs. E., 325 Cordova E.
Long, Nat., fisherman, Stanley Park.
Longstaff, Mark, collarmaker, 926 Westminster.
Loranson, James, butcher, 219 Carroll, h. Hastings.
Lord, C. R., emp. B. C. I. Wks.
Lorden, Sat., emp. H. S. M. h. Raymur ave.
Lothain, D. S., millwright, 666 Harris.
Lougheed, Edgar, clerk, bds. 117 Cordova E.
Lougheed, Norman, bds. 117 Cordova E.
Loutit, James I., freight clerg C. P. R., h. 1111 Robson.
Louvre saloon, R. Minaty, prop., 323 Carroll.
Lovatt, Robt., loco. fireman, 1329 Hornby
Love, George, plasterer, 2513 Westminster road.
Love, James, bds. 311 Cordova.
Love, John, bds. 311 Cordova.
Love, Thos., blacksmith, 167 10th ave.
Lovell, John B., bds. Carter house.
Lo egrove, H., emp. Sugar Refinery, bds. Ross House.
Loveless, Fred, express driver, h. 228 Abbott.
Lovett, Mrs., 11th ave., cor. Columbia.
Lovett, Robt., loco. fireman, 1329 Hornby.
Lovick, Frank, printer, 517 Hastings, h. 581 Richards.
Lov —, emp. B. C. I. Wks.
Lowe, Andrew, gardener, 535 Seymour.
Lowe, S., miner, 526 Homer.
Lowry, Thos., prop. Opera Resort, 500 Carroll.
Lucas, W. H., barber, 617 Hastings, W., h. 1145 Alberni.
Lucier, James, tailor, 414 Cordova, h. 7th ave., Fairview.
Luckie, Frank, C. P. R., 507 Richards.
Ludlow, Richard, h. 123 Lorne.
Ludlow, Wm., miner h. 8th ave.

Luff, Mrs., 416½ Hastings.
Lukes, Lewis, room 5, 413 Granville.
Lumb, Frederick, longshoreman, 620 Cordova.
Lund, L. P., emp. Robinson & Hackett.
Lundy, Robt., Empres of India, h. 507 Barnard.
Luscomb, J. T., 817 Westminster.
Lusk, Thos., emp. H. S. M. 500 Cordova E.
Lusk, W. J., h. 500 Cordova E.
Lyman, Wm., cooper, h. 849 Barnard.
Lynch, W. J., salesman, bds. Oriental.
Lyne, N. F., salesman, 8 Water, 535 Cordova E.
Lynham, W. H., teamster Van. Trans. Co., 304 Dunsmuir.
Lynn, Peter, teamster, 62 Hastings.
Lyon, Arthur B., carpenter, h. 712 Barnard.
Lyon John, special agent Mutual Life, res. 1216 Robson.
Lyons & Richardson, sale stable, rear 100 Dupont.
Lyons, Thos., emp. B. C. I. Wks.
Lyster & Co., type writers, 301 Hastings W.
Lyster, Benj. E., stenographer, 617 Hamilton.
Lyte, E. O., 871 Granville, h. 606 Seymour.
Lyttleton, Thos. A., watchmaker, 409 Hastings.
MacAdam, T., provincial manager Federal Life Ass. Co., 625 Hastings, h. 526 Burrard.
Macaulay, C. H., district mgr. N. Y. Life Ins. Co., Bank B. N. A. Chambers, 505 Hastings, h. 1005 Georgia.
Macauley, James, of Knowles & Macaulay, h. 829 Richard.
Macauley, Richard H, fireman No. 3 fire hall, h. 106 12th ave.
Macbeth, James, carpenter, h. 819 Seymour.
Macbeth, William clerk, h. 819 Seymour.
MacDermid, J., helper, A. I. Wks.
MacDiarmid, H. C., clerk, 315 Georgia.
MacDonald, Angus, foreman Electric Light, h 563 Grove.
Macdonald, D., emp. B. C. I. Wks.
Macdonald, E. G., car service agent C. P. R., 533 Cordova, h. 1005 Georgia.
MacDonald, Herbert A., electrician, h. 606 Grove.
MacDonald, Wm. S., electrician, h. 338 Harris.
Macdonell, D. J., of Macdonell & Deacon, h. 1270 Nelson.
Macdonnell & Deacon, barristers, 301 Hastings W.

C. WOODWARD
DEPARTMENTAL STORE
Dry Goods, Boots and Shoes, Gent's Furnishings, Notions, Toys, Stationery, Crockery, House Furnishings, Seeds, Drugs, Etc., Etc., Etc.
622, 624, 626 Westminster Ave.
VANCOUVER B. C.

Macdonnell, J. N. P., messenger Bank of Montreal.
Mace, Geo., contractor, 636 Granville.
Mace, W., clerk, B. C. Agency, res Comox.
Mace, Wm. A., contractor, shop, Granville nr. P. O., h. 1140 Comox.
Macey, Edgar J., wiper, C. P. R.
Macey, Wm. C., bricklayer, 7th ave.,
Macey, W. H., plasterer, 7th ave., Fairview.
Fairview.
Macfarlane, Alex., fireman, No. 1 hall, Water st.
Macfarlane, A. K., emp. B. C. I. Works. h. 302 Cordova E.
Macfarlane, C., emp. B. C. I. Works.
Macfarlane, Miss Edith, school teacher, 1119 Melville.

**MACFARLANE & CO.,**
Assay and mining supplies, 623 Hastings.
Macfarlane, James A., F.C.S., of Macfarlane & Co., assayer, 623 Hastings W., h. 1408 Georgia.
Macfarlane, J. E., h. 1408 Georgia.
Macfarlane, J. E. W., manager B. C. I. Works, 1119 Melville.
Macfarlane, Miss Margaret, school teacher, 1119 Melville.
Macfarlane, Miss Mabel, school teacher, 1119 Melville.
Macfarlane, Miss Minnie, school teacher, 1329 Hornby.
Macfarlane, Mrs. D., wid. h. 1119 Melville.
Macfarlane, Miss Margaret, school teacher, 1119 Melville.
Macfarlane, Miss Rachel, school teacher, 1119 Melville.
Macfarlane, R. C. J., machinist, 1119 Melville.

Macfarlane, W. J., 623 Hastings W.
Macfie, James W., bookpr., h. 110 Dufferin.
MacFie, Miss, matron City Hospital, cor. Cambie and Pender.
MacFie, Mrs., city hospital.
Macfie, Wm., emp. B. C. I. Wks.
MacGowan, A. H. B., ins. agt., 226 Cambie, 835 Richards.
MacGowan, Lyle, clerk, Knowles & Macaulay, h. 835 Richards.
MacGowan, G., 835 Richards.
MacGowan, Earl, clerk, Molsons' bank, h. 835 Richards.
MacGowan, Max., law student, h. 835 Richards.
Macgowan, Roy, student-at-law, Davis, Marshall & MacNeil, h. 835 Richards.
Macgregor, J. M., publisher, 700 Granville, h. 810 Hornby.
MacHaffie, Lorne G., clerk, Bank B.N. A., h. 828 Broughton.
MacHaffie, W., customs dept., h. 828 Broughton.
Machin, Edwin, librarian, Vancouver Free Library, h. 1128 Seaton.
Mackay, John W., bookpr., 127 Hastings E., h. 519 Howe.

**MACKECHNIE, L. N.,**
**PHYSICIAN AND SURGEON.**
cor. Hastings & Homer.
res. 817 Burrard.

Mackee, R., emp. B. C. Cooperage.
Mackennot, Ernest A., C. P. R., 623 7th ave., Fairview.
Mackennot, Fred. W., fireman, C.P. R., 623 7th ave., Fairview.
Mackenzie Bros., coal & produce, 1521 Westminster ave.
Mackenzie, Donald, h. 800 6th ave, Fairview.
Mackenzie, Duncan, of Mackenzie Bros., 1521 Westminster ave.
Mackenzie, D. S., tel. oper., C. P. R., bds. Leland.
Mackenzie, H., vice-president, Ceperley, Mackenzie & Rounsefel, Ltd., h. 1139 Mellville.
Mackenzie, Mann & Co., ry. contractors, 413 Granville.
Mackenzie, Simon F., of Mackenzie Bros., 1521 Westminster ave.
Mackenzie, William, 1521 Westminster
Mackenzie, Wm. J., of Mackenzie Bros., 1521 Westminster ave.
Mackenrat, Alfred, carpenter, res. 623 7th ave. Fairview.
Mackey, W. J., compositor, World, bds. Leland Hotel.
Mackie, Robt., barber, 1024 Hornby.
Mackie, Robt., milk dealer, 1023 Comox.
Mackie, Wm., clerk, Chas. Woodward.
Mackinnon block, cor. Granville and Hastings.
Mackinnon, John M., 421 Granville, h. 8th ave.
Mackinnon, W. B., assayer, 413 Granville, h. 1223 Georgia.
Mackinnon, W. M., C. E., 413 Granville.
Mackintosh, Chas., mgr. dir. British America Corporation, Ltd., res. 8th ave., Fairview.
Macklin, Henry, 507 Hastings, h. 405 Cordova.
Macklin, James, clerk, 405 Cordova.
Macklin, Miss L., 405 Cordova.
MacLaren & Co., 219 Cambie.
MacLaren, J. Barnet, Inns of Court, res. Hotel Vancouver.
Maclaren, Miss L., teacher, West school, h. cor. Georgia and Burrard.
Maclaren, W. H., mining superintendent, h. 1005 Georgia.
MacLean, Capt., master mariner, 752 Thurlow.
Maclean, E. K., clerk, P. O., res. 812 Howe.

**MACLEAN, I. M.**
Physician, h. 300 Cordova E.

Maclean, J. P., clerk, C. P. R., h. 1005 Georgia.
Maclellan, C. C., dry goods, Inns of Court.
Macleod, Capt. Malcolm, harbor master, 526 Homer.
MacLeod, John O., architect, 301 Hastings W., h. 810 Howe.
MacLeod, John O., supt. ry. mail service, h. 537 Hamilton.
MacLeod, John M., jr. stenographer World.
Macleod, Norman, bookkeeper,
Maclure, Edward, emp. B. C. I. Wks.
Maclure, J. C., mgr. for Robert Ward & Co., Ltd.
Maclure & Soule, architects, 165 Cordova.
Maclure, Samuel, of Maclure & Soule, 165 Cordova.
Macmillan, Dugald, carpenter, h. 50 8th ave.
MacMillan, E. Henry, grocery store, h. 2520 Westminster.
Macnab, J. H., of Tomlinson & Mc., 607 Westminster.
MacNeill, A. H. barrister, h. 723 Homer.

MacNeill, C. B., barrister, 1077 Pender.
MacNaughton, A. E., agent for, Jas. Johnston & Co., Redmond, Greenlees & Co., James Eveleigh & Co., 313 Cambie.
Macpherson, John, carpenter, 804 Homer
Macpherson, R. G., of Griffiths & M., h. 820 Hornby.
Macpherson, Samuel, tailor, 642 Homer.
Macquarie, Arch. James, clerk, Bank B. N. A., h. 621 Jarvis.
Macquillan, John, consul of Ecquador, Inns of Court, h. 1018 Barclay.
Macrae, J. E., mgr. Dodwill, Carlill & Co., res. the Georgia.
Maddams, Chas., emp. C.P.R., h. 7th ave. E.
Madden, Thos., ship builder, 1307 Hornby.
Maddison, Steve, foreman, waterworks, 130 Hastings E.
Maddock, Harry, C. P. R., 632 Seymour.
Maddock, M., janitor, 636 Granville.
Magee, Mrs. Isabella, 1234 Seymour.
Magnus, J. G., of Kent & Magnus, rms. Dugall Block.
Mahan, —, emp. B. C. I. Wks.
Mher, Edward, laborer, h. rear of 614 Westminster ave.
Maher, F., chainman, C. P. R.
Mahon, Edward, (Mahon, McFarland & Mahon, Ltd.,) h. Seaton cor. Burrard.
Mahon, Gilbert, of Mahon, McFarland & Mahon, res. Rossland.

**MAHON, McFARLAND & MAHON (LIMITED),**
Mining and financial brokers, 519 Hastings.

Mahoney, E. C., emp. H. S. M.
Mahoney, John, sawyer, Royal City Mills ,h. 235 Barnard.
Mahoney, Mrs., widow, 1211 Homer.
Main, Alex., h. 418 Princess.
Main, Alex. G., canneryman, h. 323 Prior.
Main, Chas., fitter, C. P. R.
Main, Chas., R. C. P. M., 9th ave., nr. Scott.
Main, David, carpenter, h. 840 Gore ave.
Main, Hugh, fisherman, h. 840 Gore ave.
Main, Thos., 1124 Barclay.
Main, William, laborer, h. 840 Gore ave.
Maitland, Miss Elphinstone-, young ladies' day school, 611 Dunsmuir.
Maitland, R. R., agent, 226 Cambia, h. 1204 Pender.
Major, Wm, emp. city, h. 1235 Homer

**VANCOUVER**
**Floral Company,**
Cor. Burrard and Melville Sts.
**VANCOUVER, B. C.**
**Bouquets, Funeral Designs and all Floral Work a Specialty.**
Tel. 109. JAMES PONT, Manager.

Major, Wm., emp city gas works, Grove street.
Malcolm, —, 617 Richards.
Malcolm, Norman, teamster, 263 14th ave.
Malcolm & Windsor, Ltd., canners, 417 Granville.
Malkin, J. F., clerk, h. Davie.
Malkin, J. P. D., traveller, 137 Water, h. Davie.
Malkin, Mrs. h., Davie.

**MALKIN, W. H. & CO.,**
**WHOLESALE GROCERS AND PROVISIONS,**
**137 WATER.**

Malkin, W. H., of W. H. Malkin & Co., h. 617 Richards.
Malone, J. S., carpenter, 825 Cordova.
Mallory, John W., architect, 301 Hastings, h. 1021 Melville.
Manchester Ass. Co., Innes, Richards & Akroyd, agents.
Mandleson, Sam., clerk, 201 Carroll, h. 226 Abbott.
Mancer, E., painter, 67 Cordova E. bds .Carter House.
Manhull, Edgar A., letter carrier, res. 7th ave. Mt. Pleasant.
Manley, —, emp. B. C. I. Wks.
Mann, G. F., machinist, bds. 160 Water.
Manning, —, 1318 Hornby.
Manning, Chas., logger, 8th ave.,
Manning, G. W., butcher, 2709 Westminster.
Manning, James, grocer, 555 Westminster, res. 447 7th ave.,
Manning, W. J., blacksmith, 8th ave.,
Mansell & Burgess, dentists, 22 Cordova.
Mansell, C. B., dentist, 22 Cordova, h. 812 Hornby.
Mansfield, Henry Wm., verger, Christ Church, h. 615 Hornby.

Mansfield, Mrs. Lottie, 127 Dupont.
Manson, Wm., auditor, C. P. R., h. 1231 Barclay.
Manufactures' Agency Co., Ltd., J. H. Fife mgr., 22 Cordova.
Manufacturers Guarantee & Accident Co., 226 Cambie.
Manufacturers Life Insurance Co., 226 Cambie.
Maple Leaf M. &. D. Co., Ltd., M. Costello, pres.; Frank Fillion, secy.-treas.; E. V. Byrne, mgr. 12 Arcade.
Marani, Cesare J., gen. mgr. Can. Per. L. & S. Co., Bank of B.N.A. Block. h. 1041 Robson.
Marie, Madam, dressmaker, 917 Howe.
Marler, Alfred, emp. H. S. M.
Marler, George, tallyman H. S. M., h 613 Powell.
Marler, Philip, H. S. M., 1010 Cordova E.
Marler, T. C., emp. H. S. M.
Marmette, Paul, draughtsman, C. P. R. h. 805 Butte.
Maroney, Jerry, stonecutter, 1172 Granville.
Marpole, D. P., clerk, Bank of Montreal, h. 1310 Robson.
Marpole, C. M., ticket clerk, C. P. R.
Marpole, R., Gen. Supt. Pacific Division, C.P.R., h. 801 Hastings.
Marrion, Frank, fitter and plumber, gas works, 61 10th ave.
Marriott, Arthur W. C., operator, "News Advertiser," h. 617 Hamilton.
Marrion, Robert, city health inspector, h 61 10th ave.
Marsalais, Cyril, driver, H. B. C.
Marsden, H., butcher, 170 Cordova.
Marsden, H., butcher, 175 Cordova, h 6[illegible] Hornby.
Marsden, Miss, milliner, 303 Hastings.
Marsh, —, rooms 302 Cordova.
Marsh, Clifford, mill hand, 717 Cambie.
Marsh, G. C., bds. Oriental hotel.
Marsh, James, lab., cabin, rear 626 Hamilton.
Marsh, J. S., engineer, 935 Hornby.
Marsh, Lowtriff, fisherman, 12 7th ave.
Marsh, Wm., carpenter, h 711 Keefer.
Marshall, —, painter, 107 Hastings E.
Marshall, Alex., agent Imperial Oil Co., 265 Cordova, h. 1016 Robson.
Marshall, Benjamin, lineman Electric Light Works, h 394 6th ave. E.
Marshall, C., emp. H. S. M.
Marshall, D. D., carpenter, 813 Hornby.
Marshall, D. G., of Davis, Marshall, & Macneill, 1249 Barclay.
Marshall, Edgar A., postman, h 7th ave "Raymond House."
Marshall, E. H., upholsterer, 813 Granville.
Marshall, J., fitter, B. C. I. Wks.
Marshall, O. P., captain Empress of India, h 1315 Georgia.
Marshall & Martin, real estate, Granville and Pender.
Marshall, Robert, fruits, Stanley Park Bridge.
Marshall, Robert, broker, cor Granville and Pender, h 1026 Robson.
Marshall, Thomas, Hebden & Marshall, res 805 Howe.
Marshall, Wm. C., livery, 15 Water, res 716 Powell.
Marshallsea, John, laborer, 8th ave. Fairview.
Marsland, Reuben, longshoreman, h 609 Prior.
Marstrand, Jens., law student, 519 Hastings W., h Scotia st.
Marstrand, Otto, h 5th ave. E., cor Scotia.
Marstrand, Troels, carpenter, 5th ave. E.
Martin, —, 351 Carroll.
Martin, A., clerk, C. P. R.
Martin, A. C., emp. B. C. P. M. 7th ave., cor. Quebec.
Martin, A. H., clerk, C. P. R.
Martin, C., emp. B. C. I. Wks.
Martin, Daniel, bds. Oriental.
Martin, Frank, telegraph operator, 527 Hamilton.
Martin, Francis X., chief clerk land registry office, court house, h 1121 Georgia.
Martin, Fred., emp. H. S. M.
Martin, Geo., El. Ry., h. 632 Barnard.
Martin, Geo., Bank B. N. A., h. 505 Barnard.
Martin, George, clerk, South Vancouver Municipality, 623 Hastings, h 1157 Burnaby.
Martin, Havelock, of Yerex & Co., h. 1318 Howe.
Martin, Henry, clerk, C. P. R., h. 1404 Alberni.
Martin, H. S., operator, bds Leland Hotel.
Martin, I., longshoreman, rear 424 Westminster.
Martin, John, prospector, bds 64 Water.

**MARTIN, JOSEPH, Q.C., M.P.P.,**
**BARRISTER.**
**HON. ATTORNEY GENERAL.**
**MACKINNON BLOCK.**

Martin, J. Fred., clerk, 113 Water, h. 1024 Hornby.
Martin, J. H., of Marshall & Martin, cor. Granville and Pender.
Martin, M., lather, bds. Granville.

Martin, Margaret, wid., Daniel, 632 Barnard.
Martin, Mrs. W., widow, 7th ave., cor. Quebec.
Martin, Nelson, plasterer, 157 12th ave.
Martin, Nelson, R. C. P. Mills, 924 Seymour.
Martin, Robt., of Martin & Robertson, res 1149 Melville.
Martin & Robertson, manf. agents, 327 Water.
Martin, Thos., mail clerk, 505 Barnard.
Martin, Vance, teamster, 135 Hastings
Martin, Wm., bds. Carter house.
Martin, Wm., 234 Harris.
Martinson, Peingt., teamster, h 1023 Comox.
Martinson, C., boilermaker, 431 Powell.
Martinson, R., C. P. R., wharf, h. 942 Park lane.
Ma on, —, dishwasher, 1621 Westminster.
Mason Bros., dentists, 614 Hastings W.
Mason & Co., watchmakers 11 Arcade
Mason, George S., watchmaker, 809 Seymour.
Mason, James, machinist (Letson & Burpee), 887 Harris.
Mason, John, of J. Mason & Co., res 512 Seymour.
Mason, J., dentist, 734 Richards.
Mason, J., emp. B. C. S. R. C
Mason, J. B., C. P. R., bds. 5 Cordova.
Mason, J. & Co., real estate, 11 Hastings E.
Mason, Percy G., clerk 165 Cordova, h. 747 Hamilton.
Mason, Robert, Dom. Exp. Co., 747 Hamilton.
Mason, Sam. J., 210 Westminster.
Mason, W., dentist, 734 Richards.
Masonic hall, Mackinnon building, cor. Granville and Hastings.
Acacia Lodge, No. 22, A.F. & A.M., meets first Saturday.
Cascade Lodge, No. 12, A.F. & A.M., meets third Monday.
Mount Hermon Lodge, No. 7, A.F. & A. M., meets first Tuesday.
Vancouver Royal Arch Chapter, No. 98, meets second Wednesday.
Massa, Poola, cook, 161 Cordova.
Massey, Francis, miner, 327 9th ave.
Massie, C. W., clerk, 313 Cordova.
Ma ters, F., R. C. P. M., h. 1214 Hornby.
Masters, James, restaurant, 318 Carrall.
Masters, Thomas, carpenter, h 1214 Hornby.
Ma ters, T., oper C. P. R., bds. Leland.
Matala, Clulco, bartender, 47 Powell.
Mather, Wm., ship builder, 1307 Hornby

E. SPILLMAN

FRESCO AND SCENIC PAINTER,

WALL PAPERS and DECORATIONS

721 PENDER ST.

VANCOUVER, B C.

Mathers, Henry, capitalist, rms 935 Seymour.
Matheson, Alex., R. C. P. M., 821 Cambie.
Matheson, A. H., 563 Hamilton.
Matheson, A. J., contractor, 812 Granville.
Matheson, Geo., 821 Cambie.
Matheson, J. P., contractor, 231 Georgia.
Matheson, Malcolm, bookpr., h. 821 Cambie.
Mathews, John, longshoreman, No. 4 Park Row, Coal Harbor.
Mathews, J., emp. B. C. S. R.

MATHEWS, THOMAS, REAL ESTATE AND MINING. 417 Hastings W.

Mathews, Wm. H., planer, h 561 7th
Mathieson, H. A., longshoreman, cabin on lane bet. Pender and Dunsmuir.
Matray, A., bds. Europe hotel.
Matsuyama, J., clerk 72 Cordova, h 801 Hamilton.
Matte, D. C., blacksmith, bds. Rus house
Matts, A. R., agent, 214 Abbott, bds. Oriental.
Matteson, Thos., longshoreman, 616 Cordova.
Mattock, H., gardener, 13th ave.

MAUD HYDRAULIC MINING COMPANY, LIMITED LIABILITY. E. Mahon pres., 519 Hastings W. A. E. Kealy, secy., 619 Granville.

Maxwell, —, carpenter, W. A. Mace.
Maxwell, Geo. R., M.P., 318 Alexander.
May, A. P., clerk C. P. R., 8[illegible] ave.
May, Ernest, driver City Market, bds [illegible] Lansdowne.
May, John, Dom. Exp., h. 623 Howe.
May, J. Mitchell, 139 Water, 721 Barrard
May, M., shipper, h. 234½ Princess.

May, Thomas B., clerk Bank of B. C., res Bank of B. C. Building.
May, Wm. Henry, butcher, 65 Lansdowne.
Mayes, —, emp. B. C. I. Wks.
Maywood, James, tallyman Tait's Mill, 3rd ave., Fairview.
Maynard, George W., machinist, emp. Armstrong & Morrison, h 800 Keefer.
Maynard, H. W., manufacturers' agent, 416 Richards, h. 24 6th ave.
Mayne, C., foreman R. C. P. M.
Mayne, Chas. James, carpenter, h 9th ave E., cor. Scott.
Mayne, Thos. W., of Clarkson & Mayne, h. 518 Gore ave.
Mead, —, miner, 540 Cambie.
Meadows, Geo. A., clerk, 52 Cordova, 610 7th ave., Fairview.
Meagher, Wm. C., fitter, C. P. R.
Mearns, Geo., shoemaker, 13th ave.
Mearns, Geo., "News Advertiser," h. 13th ave.
Mearns, William D., supt. H. S. M., h. 333 Cordova E.
Medleson, S., clerk, 224 Abbott.
Mee, George, plumber's lab., 311 Georgia.
Mee, John, Dominion Express Co., h. 623 Howe.
Mee, R., fuel inspector C. P. R. 333 Carroll.
Meek, G. E., grocer, 601 Powell.
Meekle, William, pastor First Pres. church, h. 400 Cordova E.
Meiklejohn, James Robertson, 306 Water.
Meiklejohn, John, mining and financial agent, 306 Water.
Meil, John, watchman C. P. R., rms 1363 Seymour.
Melbourne, T., planer, 516 Richards.
Melanson, Joseph, bds. Europe hotel.
Melhuish, G. W., clerk, 417 Hastings, h. 827 Barnard.
Melish, C. E., clerk, 603 Granville, h. 581 Richards.
Melhuish, Miss E., 411 Hastings.
Mellon, H. A., Capt., vice-consul for Spain, of Mellon & Scott, h. 721 Nicola
Mellon, John, shoemaker, 638 Granville, h. 636 Granville.

**MELLON & SCOTT,**

Commission, shipping, insurance and general agents, 419 Cordova.

Mellon, H. A., clerk, C. P. R., h. 791 Nicola.
Mellon, Mrs. John, dressmaker, 638 Granville, h. 636 Granville.

**MELLORY, J. W.,**

Melne, D., bds. 311 Cordova.
Mends, M., bds. Oriental hotel.
Menzies, David, clerk, customs, h. Westminster ave.
Menzies, Edmund, engineer h. 1235 Hornby.
Menzies, J. N., contractor, 16 Hastings E.
Menzies, T., bds. Glasgow hotel.
Mercantile Development Co., Ltd., Lon- 524 Cordova.
Mercer, —, ship carpenter, 1323 Seymour.
Mercer, John, fisherman, h. 648 Harris.
Mercer, J., emp. B. C. I. Wks.
Mercier, Geo., cabinet maker, 508 Richards.
Mercier, Nap., emp. St. Paul's hospital.
Mercier, Nap., carpenter, 829 Granville.
Mercier, Placide, 225 Carroll.

**MERCHANTS' BANK OF HALIFAX**
**W. M. BOTSFORD, Manager,**
**500 HASTINGS W.**
**Also branch 414 WESTMINSTER Ave.**

**MERCHANTS' EXCHANGE,**

Jenkins & Croft, props., Seymour.

Merns, —, emp. H. S. M., 333 Cordova.
Merrick, W. F., printer Province, res. 28 Cordova.
Merrill, F. C., 518 Cordova E.
Messier, J. H., mgr. 211 Carrall, h. Cambie.

**METAL MINING CORRESPONDENCE SCHOOL OF SCRANTON, PA.**
**J. H. BROWNLEE,**
**LOCAL MANAGER.**

Metcalf, Walter, carpenter, 7th ave., Fairview.
Metcalf, Walter, carpenter, rms. 534 Seymour.
METHODIST CHURCHES.
Methodist Chinese Mission, 134 Dupont.
Homer street, Rev. C. S. Eby, pastor.
Japanese, Rev. Goro Kaburagi, 542 Georgia.
Mount Pleasant, Rev. A. E. Green pastor.
Princess, Rev. R. Whittington, pastor.
Zion Union, Rev. John Reid, pastor.
Meytyer, J. B., of Meytyer & Cannon.

**METROPOLITAN CIGAR CO.,**
**L. J. CROSS, Manager,**
**504 HASTINGS.**

**METROPOLITAN CLUB,**

Metropolitan blk., cor. Homer and Hastings, pres., J. F. Garden, sec. J. O. Benwell; steward, H. M. Bonner.

**METROPOLITAN PLATE GLASS INSURANCE CO.,**
**JOHN J. BANFIELD, Agent,**
**607 HASTINGS W.**

Michell, G. T., clerk, 44 Hastings, res. 42 Hastings.
Michell, J. E., foreman No. 2 Fire Hall, h. 1220 Richards.
Michell, Theo., car repairer C P. R., 1220 Richards.
Michell, Theo., Jr., brakeman C. P. R., h. 1220 Richards.
Middlemas, J., emp. Robinson & Hackett
Middlemas, Geo., baggageman, C. P. R., 10th ave.
Middlemas, Miss stenographer, 805 Hamilton.
Middler, W., of Conn & Middler, res. 136 5th ave., Mt. Pleasant.
Middleton, C. O., h. cor. Robson and Granville.
Miggens, F., waiter Vancouver Club.
Milburn's Line of steamers, 417 Granville.
Miles, Dougal, mill hand, h. 7th ave., Fairview.
Miles, Harry A., machinist, 1125 Richards.
Millard, Charles, clerk C. P. R. office, rms. 581 Richards.
Millard, E. J., agent Dom. Exp. Co., res. 1101 Hornby.
Millard, H. H., clerk C. P. R., 533 Cordova, res. 517 Hamilton.
Miller, —, No. 2, rear 719 Richards.
Miller, A., Columbia brewery.
Miller, A. R., hack driver, 306 Dunsmuir.
Miller, Blanch, 118 Market alley.
Miller, Carl, fitter, C. P. R.
Miller, C. E., cigar maker, 2709 Westminster.
Miller, E., H. S. M., bds. 513 Barnard.
Miller, E. S., emp. H. S. M.
Miller, Fred., porter, Hotel Metropole.
Miller, Geo., clerk B. C. S. R. Co., res. 700 Cordova E.
Miller, Geo. A., carpenter, 2914 Westminster.

**Well Lighted Sample Rooms**

**Headquarters for Commercial Travellers.**

**The Hotel Wilson**

**NANAIMO, B. C.**

**Booking Office—Alberni Stage. Stage Leaves Hotel Tuesdays and Fridays at 1:30 p. m.**

**GEO. R. RAYMOND, Prop.**

Miller, G. A., time keeper, C. P. R., 700 Cambie.
Miller, Harry, carpenter, h. 706 Cordova E.
Miller, Isaac, dairyman, h. 1114 Hornby.
Miller, Jacob John, of Munn & Miller, h. 43 5th ave.
Miller, Jas. F., lab., C. P. R., 620 Seymour.
Miller, Jonathan, postmaster, 22 Cordova.
Miller, Joe, emp. H. S. M., 311 Powell.
Miller, Joseph E., col. inland rev., P. O. bldg., h. Beach ave.
Miller, J. Cook, 300 Carroll.
Miller, Miss, 130 Hastings E.
Miller, Philip, cook, 309 Carrall, h. 2 Powell.
Miller, P., emp. B. C. I. Wks.
Miller, S., shoemaker, 2409 Westminster
Miller, S. W., nurse, 763 D, Church.
Miller, Thos., R. C. P. M., 134 Dufferin.
Millington, G., emp. B. C. I. Wks.
Mills, J. A., physician, cor Dunsmuir and Richards.

**MILLS, RICHARD,**
**BOOTS AND SHOES,**
**18 CORDOVA.**

h. 192 9th ave.

Mills, Charles, 4th ave., Fairview.
Mills, Edward, sailor, bds. New Fountain.
Mills, Fredk. Wm., carpenter, h. 52 7th ave.
Mills, G., emp. R. C. P. M.
Mills, Hugh, bricklayer, 4th ave., nr. Center.
Mills, I. C., of Mills & Isbester.
Mills, I. W., clerk, 18 Cordova, h. 117 10th ave.
Mills, Miss L. C. clerk, 28 Cordova.
Mills, M. C., bookpr., 18 Cordova, h. 192 9th ave.

Mills, Mrs., widow, 1118 Hornby.
Mills, Thos., 250 Georgia.
Mills, Thos. O., shoemaker, Cambie, h. 225 Harris.
Mills, William, lab., h. 307 Gore ave.
Mills, William, longshoreman, 218 Keefer.
Milne, Charles, mgr. Parsons Produce Co., h. 538 Homer.
Milne, George, lab., 538 Seymour.
Milne, Miss M., clerk 517 Hastings W., h. 536 Seymour.
Milne, Robt., lab., h. 805 Hastings E.
Milne, Wm., C. P. R., tel., 536 Seymour.
Milner, Fred., butcher, 528 Granville, h. 1329 Howe.
Milner, John, electrician, 534 Hornby.
Milsted, Mrs., midwife, h. 448 Dufferin.
Milsted, Jas. M., gardener, 448 Dufferin.
Milton, Arthur, lumberman, 1223 Richards.
Minack, S., butcher, 213 Powell.
Minack, Wm., fisherman, 648 Harris.
Minaty, R., prop., Louvre saloon, 323 Carroll.
Minaty, Fritz, emp. Red Cross Brewery, Seaton.
Minchin, Aaron, lab., C. P. R., 1308 Hornby.
Minchin, E., & Co., confectioners, 608 Granville.
Minchin, Wm., 608 Granville.

**MINING CRITIC PRINTING & PUBLISHING COMPANY, 819 CAMBIE.**

Mining Exchange saloon, 510 Hastings W.

**MINING PROSPECTORS EXCHANGE Co., Limited.**

T. R. Hardiman manager, 612 Cordova.

Minogue, Louis, C. P. R., 517 Gore ave.
Mitchell, —, h. 413 Prior.
Mitchell, Alex., emp. H.S.M.
Mitchell, Alex., clerk, T. Dunn & Co., h. 414 Princess.
Mitchell, Andrew, carpenter, 833 Seymour.
Mitchell, Benj., wood machinist, C.P.R.
Mitchell, Chas., H. S. M., h. 92 Cordova E.
Mitchell, Eric, emp. H. S. M.
Mitchell, F. W. & Co., commission, 307 Cordova.
Mitchell, F. W., of F. W. Mitchell & Co., h. 932 Hornby.
Mitchell, Harry, shipping clerk, 706 Granville.
Mitchell, G. W., surveyor, 932 Hornby.
Mitchell, H., Geo., head draughtsman, B. C. I. Wks., h. 811 Thurlow.
Mitchell, James, emp. Heap's mill, h. 326 Cordova E.
Mitchell, James, agt. E. B. Eddy 118 Columbia ave., h. 1224 Melville.
Mitchell,( James A., scaler, H.S.M. h. 921 Cordova E.
Mitchell, John, blacksmith, 144 Water. res. 1116 Pendirl.
Mitchell, J. E., foreman, No. 2 fire hall, h. 1220 Richards.
Mitchell, Miss B., 815 Burrard.
Mitchell, Mrs. J. R., "Fernleigh," 815 Burrard.
Mitchell, Robt., electrician, 256 8th ave.
Mitchell, Samuel, of McKelvie & Co., pattern maker, h. 231 Keefer.
Mitchell, Sid., bartender Avenue Hotel,
Mitchell, S., emp. El. Ry.
Mitchell, T., repairer, C.P.R. 1220 Richards.
Mitchell, Victor, commision merchant, h. 1224 Melville.
Mitchell, Wm. Caldwell, civil engineer, h. 941 Hornby.
Mitchell, W. T., tinner, 416 Princess.
Mitchelson, Wm., lab., 926 Keefer.
Mix, Fred., bartender, Empire house. 413 Abbott.
Moberly, Walter, civil and mining engineer, 108 Abbott.
Moffatt, J. J., miner, 629 Harris.
Mogul Steamship Co., 417 Granville.
Mohn, C. F., El. Ry., 134 15th ave.
Moir, Alexander G., insurance agent, h 612 Hastings, h. 1318 Georgia.
Moil, Henry Tingay, h 7th ave. E.
Molaro, G., shoemaker, 212 Abbott.
Mole, Henry, h 1025 Comox.

**MOLSON BANK (THE). HERBERT LOCKWOOD, MGR., 622 HASTINGS W.**

Monck, C. R., stonecutter, h 156 10th ave.
Moncrieff, Geo. F., clerk, C. P. R. cor Pender and Burrard.
Moncrieff, Mrs. F. E., widow, h 919 Pender.
Mongin, Len, B. C. I. Wks.
Monk, F., capt., "Chehalis."
Monk, Frank, master mariner, h 742 Keefer.
Monkton, G. F., M.E., 122 Alexander, h. 1412 Alberni.
Monro, Alex. S., M. D., 413 Granville.
Montgomery, Hector, h. 72 Lansdowne.
Montreal Hyd G. M. Co., of Cariboo. 538 Hastings.

Montreal & B. C. Prospecting and Promoting Co., Ltd., 538 Hastings.
Montreal Plate Glass Ass. Co., Innes, Richards & Akroyd, agents.
Moody, Arthur, longshoreman, rear of 515 Richards.
Moody, Capt. Charles, master mariner, h 870 Princess.
Moody, G. H., butcher, 704 Granville, h. 900 Hastings W.
Moody, H. P., dentist, 7 Cordova E. h. 922 Princess.
Moody, John, lab., 26 Brunswick, cor. 6th ave.
Moody, R. carpenter, rear 515 Richards.
Moody, Wm., 922 Princess.
Moodyville Lands and Sawmill Co., Ltd., Robert Ward & Co., Ltd., managing agents.
Moon, B. emp. H. S. M.
Moon, Frank H., bookkeeper H. S. M., h. 417 Hastings E.
Moon, J. F., emp. B. C. I. Wks.
Mooney, Daniel, master mariner, h. 607 Princess.
Mooney, P., waiter, Badminton Hotel.
Moore, Archie, school teacher, 1318 Howe.
Moore, Chas., master mariner, 1307 Howe.
Moore, C. A. waiter 13 Cordova.
Moore, Donald, bookpr., 1318 Howe.
Moore, F. H., accountant, H. S. M.
Moore, H. G., steno., 1026 Hornby.
Moore, H. G., confectionery and cigars, 500 Cordova, h. 237 Princess.
Moore, John, lab., 419 Harris.
Moore, Joseph H., logger, h. 311 Carl ave.
Moore, J. C., cook, Europe hotel.
Moore, Miss P., 119 Dupont.
Moore, Robt., blacksmith, 302 Cordova E.
Moore, R. J. H., blacksmith, 302 Cordova E.
Moore, Sam., law student, 1003 Richards
Moran, —, C. P. R., 517 Drake.
Moore, W. G., steno., 417 Granville, h. 1026 Hornby.
Moran, —, C.P.R., 517 Drake.
Moran, James, foreman, Fire Hall No. 3, res. 66 9th ave.
Moran, P., plumber, 172 Hastings, h. 220 Westminster.
Morden, W., & Co., real estate, 609 Hastings W.
Morden, W., of W. M. & Co., h. 517 Hamilton.
Morecroft, A., engineer s. s., h. 615 Homer.
Morencey, Edmund A., tailor, 200 Carrall, h. 418 Pender.
Morency, Oliver, 408 Pender.

E. SPILLMAN

FRESCO AND SCENIC PAINTER.

WALL PAPERS and DECORATIONS

721 PENDER ST.

VANCOUVER. B. C.

Morency, Geo. L., bartender, 318 Cordova.
Moressett, John, 505 Westminster.
Morf, Emil, lithographer, 517 Seymour.
Morgan, —, of A. Beasley & Co., h. 1023 Robson.
Morgan, A. F. cutter, 130 Cordova, h. 605 Cambie.
Morgan Crucible Co., Battersea, Macfarlane & Co., sole agents, 623 Hastings.
Morgan, G. D., barber, 211 Carrall, h. 535 Barnard.
Morgan, C. E., widow, 526 Granville.
Morgan, Daniel H., contractor, h. 175 13th ave.
Morgan, E. B., mgr. British Columbia Land & Investment Agency, res 826 Burrard.
Morgan, Frank, h. Beach ave.
Morgan, Frank, barber, 515 Burrard.
Morgan, F. T., asst. with Chinese, C. P. R.
Morgan, G. E., h. 165 Cordova.
Morgan, G. L., ry. mail clerk, bds. Hotel Leland.
Morgan, Henry A., builder, h. 518 Cordova E.
Morgan, Henry W., blacksmith, h. 846 Raymur ave.
Morgan, H. C., of Stitt & Morgan, cor. Hastings and Westminster.
Morgan, James, lab., 127 Cordova E.
Morgan, John, longshoreman, 724 Barnard.
Morgan, J., emp. B.C.S.R. Co. h. 1032 Princess.
Morgan, P., bds. 311 Cordova.
Morgan, William, C.P.R. 610 Howe.
Morin, M., logger, h. 317 Hastings E.
Morin, P., logger, 317 Hastings E.
Morley, Chas., 221 Keefer.
Morley, H. L., student, Wilson & Senkler, h. 817 Georgia.
Morley, John, carpenter, C. P. R.

Morin, Alphonse, lab. 401 Drake.
Morris, A. F., reporter, 302 Jackson ave.
Morris & Atkin, commission, 532 Cordova.
Morris, Chas., tinner, 330 Hastings.
Morris, David, lab., 214 Westminster
Morris, F. J., emp. B.C.I. Works.
Morris, H. H., manager Canadian Bank of Commerce, 407 Granville.
Morris, J., emp. Russell & Russell, 847 Cambie.
Morris, M. P., Chilian Consul General. h. 1415 Georgia.
Morris, John M., canneryman, h. 326 Hastings E.
Morrisett, John, emp. Ross & Howard.
Morrish, Harry, emp. H. S. M.
Morishima, W., boat-builder, Powell, near old smelter.
Morrison & Co., tailors, 222 Carroll.
Morrison, James, baker, 162 10th ave.
Morrison, Alexander, of Armstrong & Morrison, h. 1141 Comox.
Morrison, Donald R., assayer, 1141 Comox.
Morrison, E. H., emp. B. C. I. Wks.
Morrison, Gordon, 28 Cordova.
Morrison, Homer, blacksmith, 102 Cordova E., h. 10 12th ave.
Morrison, James, teamster, [illegible] 21 Hastings.
Morrison, John, waiter, 420 Cordova.
Morrison, John S., law student, Rusell & Russell.
Morrison, J. W., tailor, 2225 Quebec.
Morrison, Marshall, ship builder, cor. Cordova and Westminster.
Morrison, Miss Florence E., school teacher, Mt. Pleasant.
Morrison, Mrs. Annie, wid., 527 Drake.
Morrison, Stanley, warehouseman, 122 Cordova.
Morrison, Thomas. H., blacksmith, h. 10 12th ave.
Morrison Thos. P., saw filer, 608 Seymour.
Morrow, Geo. W., bookkeper, 1010 Hornby.
Morse, A., 606 Seymour.
Morse, G. M., painter, 517 Richards. 721 Cambie.
Mort, Emil, engraver, 143 Hastings, h. 571 Seymour.
Mortimore Bros., tailors, 504 Hastings
Mortimore, J. G., plumber, 7[illegible] Hastings W. h 1035 Haro.
Mortimer, J. W., shipwright, 1330 Seymour.
Mortimore, Sidney Charles (Mortimore Bros.,) h. 317 Georgia.
Mortimore, S. C., jr., plumber, 1035 Haro.
Mortimore, W. H., tailor, 317 Georgia.
Morton, A. H., emp C.P.R., 818 Richards.
Morton, Frederick Chas., painter Georgia, cor. Pender.
Morton, George, messenger, Bank of B. N. A., h. 505 Barnard.
Morton, John, carpenter, h. 335 14th ave
Morton, Joseph, engineer, h. 352 7th ave.
Morton, Thomas, railway mail clerk, h. 505 Barnard.
Morton, W. H., shoe store, h. 2028 Westminster ave.
Moscrop, Arthur, student, 1005 Seymour
Moscrop, Arthur, driver, 122 Cordova.
Moscrop, Geo., of McTaggart & Moscrop, 1005 Seymour.
Moscrop, John, school teacher, 1005 Seymour.
Moscrop, Miss, teacher, Mt. Pleasant.
Moscrop, Thos., farmer, [illegible] Seymour
Moseley, Oswald, clerk, h. 532 Harris.
Moss, Wm., 1016 Robson.
Moseley, Levi, gardener, h 532 Harris
Mouat, Charles H., chief clerk C. P. R., dis. passenger agent's office, h 1423 Georgia.
Mould, A. J., wharfinger, h 34 6th ave.
Mould, Mrs. Emelie, 318 Keefer.
Mounsey, Mrs. C. S., nurse, 1039 Nelson.
Mo nt C. A., bookpr., Evans, Coleman & Evans, h. 713 Burrard.
Mount Pleasant Dye Works, A. Armstrong, 141 12th ave.
Mount Pleasant Baptist Church (7th ave., nw Quebec).
Mount Pleasant Methodist Church (9th ave., cor Westminster ave).
Mount Pleasant Presbyterian Church, pastor Rev. J. S. Gordon, Westminster road, junction Westminster ave.
Mt Pleasant Public School, 9th ave.
Mountain View hotel, Mrs. Thomas, prop., Cordova E.
Mountnier, J. W., shipwright, 1304 Seymour.
Mowat, —, engineer, Scotia, cor. 6th ave.
Mowat, Alex., loco. engineer C. P. R., h 1224 Richards.
Mowat, Archie, grocer, 1007 Hornby.
Mowat, C., grocer, 802 Granville, h. 1107 Hornby.
Mowat, Dan., grocer, 802 Granville, h. 1022 Barclay.
Mowat, H., S.S. "Tartar."
Mowat, J. F., of J. F. M. & Co., 1022 Barclay.
Mowat, J. F., & Co., mfs. agents, 348 Water.
Mowat, Major, 1022 Barclay.
Mowat, Mrs. dyer, 5[illegible]

**Moyes, John, boilermaker, 1303 Seymour**
Moyes, Frank, baker, h 1[illegible] Seymour.
**Muckle, R. J. T., 401 Granville.**
**Mude, James, tinner, 8th ave., Fairview.**
Muddell, Claude, drug clerk, 100 Cordova, h 324 Dunsmuir.
Muir, Alex., h 1011 Nelson.
**Muir, Archie, driver, 122 Cordova, h. 1011 Nelson.**
Muir, Archibald, bookkeeper, 1011 Nelson.
**Muir, A. J., clerk 122 Cordova, h 1011 Nelson.**
**Muir, D. C., teamster, 36 Cordova.**
Muir, W., clerk Standard Oil Co **1011 Nelson.**
Muir W. D., grocer and baker, h cor Westminster road and West ave.
**Muirhead, James, painter, 2025 Westminster.**
**Mulcahey, Edward, 240 Cambie.**
**Mulder, Mrs. M. A., widow, nurse, 248 Georgia.**
Mullett, J. J., chief clerk gen. supt's office, C. P. R., h 1210 Georgia.
**Mulhern, Charles, policeman, 242 Dufferin.**
Mulligan, R. C., foreman Standard Oil Co., h. 19 Hastings.
Mulligan Rev., minister Baptist church, h. 525 Jackson ave.
**Mulloy, Geo., logger, 1219 Richards.**
**Mundell, C., clerk, 100 Cordova, h. 324 Dunsmuir.**
Munro, Henry, boat bld'r **1322 Howe.**
Municipality of North Vancouver, W L., Keene, C. M. C., Inns of Court.
**Municipality of South Vancouver, 623 Hastings W.**
**Muniford, Harry, teamster, Crowder & Penzer.**
Munn, A., farmer Trounce alley.
**Munn, G. L., of Munn & Miller, 728 Pender.**
**Munn, J. A., bds. Russ house.**
**Munn, K. D., fireman, B. C. S. R.**
**Munn, L. D., bicycle repairer, h. 830 Howe.**

**MUNN & MILLER,**
**BICYCLE DEALERS AND REPAIRERS,**
**728 PENDER.**

Munro, Daniel, bookkeeper, h 101[illegible] Hornby.
Munro, Geo., h 7th ave. E.
Munro, John, expressman, h 517 7th
Munroe, Kenneth, emp. sugar refinery bds. Second house.
Munro, Robert, lather, 411 Hastings W.

**C. WOODWARD**
**DEPARTMENTAL STORE**

Dry Goods, Boots and Shoes,
Gent's Furnishings, Notions, Toys,
Stationery, Crockery,
House Furnishings, Groceries, Drugs,
Etc., Etc., Etc.

**623, 624, 633 Westminster Ave.**
**VANCOUVER B. C.**

Munro, K., flower maker, 7th ave. E.
Murchie, Grant, clerk, 518 Cordova.
Murchie, John, Orient Tea Co., 518 Cordova, res New Westminster.
Murchie, John R., clerk, 518 Cordova.
Murchison, A. T., captain, 328 Alexander.
Murchison, Kenneth, electrician, 3 Arcade, bds Regina Hotel.
Murdock, R., shoemaker, 58 Water.
Murgatroyd, Henry, clerk, H. B. C., h. 1212 Hornby.
Murgatroyd, Wm., 130 Powell.
Murphy, Fowler, sawyer, 7th ave., Fairview.
Murphy, F. C., bds. Glasgow hotel.
Murphy, James, millwright, 7th ave., Fairview.
Murphy, John, carpenter, h. 832 Powell.
Murphy, Patrick, machinist, C. P. R.
Murphy, Wm., emp. Tait's mill.

**MURPHY, WM.,**
**MERCHANT TAILOR,**
**49 CORDOVA, h. 318 DUNSMUIR.**

Murphy, W. J., emp. Tait's mill.
Murray, Alex., blacksmith, bds. 160 Water.
Murray, Archibald, merchant tailor, 343 Carroll, h. 658 Barnard.
Murray, A., stone cutter, 215 13th ave.
Murray, A., lab., C. P. R., 422 Pender.
Murray, A., tailor, 343 Carroll, h. 658 Barnard.
Murray, B., emp. B. C. I. Wks.
Murray, Colin, blacksmith, h 1324 Howe st.
Murray, C. W., clerk customs, secretary School Board, h 329 8th ave. E.
Murray, F., emp. B. C. I. Wks.
Murray, F. L., teller Merchants' Bank of Halifax, bds. Georgia House.
Murray, Geo. K., gardiner, 1023 Seymour.

**Murray, Geo., clerk, 301 Hastings.**
Murray, John, laborer, 978 Westminster.
Murray, John, forest ranger, court house rms Glasgow Hotel.
Murray, John, Jr., 978 Westminster.
**Murray, John A., clerk, 817 Hornby.**
Murray, John H., stonecutter, 624 Hamilton.
**Murray, Joseph, tinner, 418 Cordova.**
**Murray, Joseph, h. Raymur ave.**
**Murray, J. A., millwright, 743 Hamilton**
Murray, J. M., millwright sugar refinery, 743 Hamilton.
Murray, Miss E., school teacher, rms 925 Seymour.
**Murray, Paul, engineer, h 31 13th.**
**Murray, Phillip, cutter, 418 Cordova.**
**Murray, Thos., B. C. I. Wks., 978 Westminster.**
Murray, Whitley, law clerk, Bowser, Godfrey & Christie, h 8th ave.
Murray, William, manager Bank of British Columbia, res cor Burrard and Hastings.
Murray, Wm., preserving factory, h 5th ave. E.
Murray, Wm., net maker, h 609 Powell.
**Murrow, Alex., longshoreman, 33 Dufferin.**
**Murton, J. F., clerk, C. P. R., 1135 Melville.**
Musgrave, Ada Coburn, traveller, h 1010 Robson.
**Musgrove, Geo., clerk, 30 Water.**
Muskett, Albert R., clerk 64 Cordova, h. 2nd ave., Fairview.
**Muskett, A. L., 2nd ave., Fairview.**
Muskett, Robert A., clothing etc., 64 Cordova, h 533 Hamilton.
Musson, Charles B., painter, h 707 Princess st.
**Mustow, Richard, lab., 946 Westminster.**
Mutrie & Brown, real estate, 11 Hastings W.
**Mutrie, Henry, of Mutrie & Brown, h. 603 Camble.**
Mutual Life Marine, Mellon & Scott, agents, Cordova.
Mutual Reserve Life, J. B. Ferguson, agent, 420 Richards.

**MUTUAL LIFE INSURANCE CO. OF NEW YORK,**
**STANLEY HENDERSON, Dist. Mngr., MACKINNON BUILDING.**

**Myers, Ed., 218 Harris.**
**Myers, Ed., lab., 404 10th ave.**
Myers, Patrick, logger, h. 317 Keefer.
Myles, D., emp. Tait's mill.
Myles, J. C., machinist, 1217 Richards.
Myles, J. C., leading hand C. P. R.
Myles, Robt. J., Glasgow House, h. 454 Hastings.
Mylius, Chas. N., boat house, off Seaton.
McAdie, Miss M., steno., 1006 Alberni.
**McAllen, R. C., waiter, Badminton hotel**
McAllister, —, blacksmith, 222½ Carroll.
McAllister, —, 351 Carroll.
McAllister, —, carpenter, 549 Keefer.
McAlister, Angus, engineer Int. Ice & storage, bds. Horne block.
McAlister, Charles J., blacksmith, 69 Cordovay E., res. Fairview.
McAllister, James, fitter, C. P. R.
**McAllister, John, mechanic, 111 Pender.**
McAllister, John, city policeman, h. 44 11th ave
McAllister, J. F., boilermaker, C. P. R. storage, res. Horne block.
**McAlister, Robt., erger H. S. M., h 533 Powell.**
**McAlister, Peter, brakeman C. P. R., 729 Hamilton.**
McAlpine, Alex., hairdresser, etc., 51 Cordova, h. 329 Harris.
McAlpin, D. L., M. D., drugs, 311 Westminster.
McAlpine, Fred, 1309 Hornby.
McAlpine, J. A. L., druggist, 228 Carroll, h. 749 Hamilton.
McAlpine, Mrs. Peter, wid., h. 329 Harris.
**McArthur, Arthur, emp. B. C. S. R.**
McArthur, A. L., driver, 607 Westminster, 417 Barnard.
**McArthur, Creelman, clerk, h. 536 Seymour.**
**McArthur, Grant, clerk, 330 Westminster.**
McArthur, Creal, driver, 122 Cordova.
McArthur, James G., clerk, h. 313 Barnard.
McArthur, Mrs. D. S., wid., h. 313 Barnard.
**McAuliffe, T. A., waiter, 337 Carroll.**
McAulay, Angus, grocer, Campbell & McAulay, 231 Abbott, rms. 212 Westminster ave.
**McBain, —, emp. B. C. I. Wks.**
McBain, Geo., fitter, C. P. R.
**McBeth, J., emp. H. S. M.**
**McBeth, Wm., clerk, h. 818 Seymour.**
McBeth, W., emp. B. C. S. R. Co.
**McBride, Arthur F., longshoreman, bds. Grand hotel.**
McBride, Ernest, bds. 170 Water.

McBride, Hanford, bds. 170 Water.
McBride, J. Henry, printer, rear 214 Westminster.
McBride, T. G., teamster, 1521 Wesminster ave.
McBryde, Arch., letter carrier, 3018. Westminster.
McBrown, W. J., emp. Armstrong & M., h. 299 6th ave.
McCabe, —., porter Granville Hotel.
McCabe, Robt. A., saw filer Hastings Mill, 1013 Homer.
McCain, C. W., contractor, 510 Westminster ave.
McCall, Arthur S., carpenter, h. 512 Cordova E.
McCallum, —, over 118 Hastings E.
McCallum, A. R., tailor, 105 Hastings E.
McCallum, Miss Emma, 2713 Westminster ave.
McCallum, Miss Ada, school teacher, Mt. Pleasant school, h. 2713 Westminster ave.
McCallum, R., merchant, 711 Cambie.
McCann, —., emp. Elec. Ry.
McCanaghy, John, emp. H. S. M.
McCannell, Donald, blacksmith, emp. C P. R. 631 Cambie.
McCart, G. A., emp. El. Ry., 533 Cordova. E.
McCarthy, C., emp. B. C. I. W.
McCarthy, John, stevedore, h. 413 Powell.
McCartney, A., clerk, h. 513 Powell.

**McCARTNEY, A. E.,**
**ARCHITECT, C.E.,**
**513 POWELL.**

McCartney, Hugh, expressman, h. 1319 Hornby.
McClary Mfg. Co., Ltd., stoves and furnaces, W. E. Drake, mgr., 327 Water.
McClelland, Mrs. R. B., 116 Marke Alley.
McClinton, Robt., teamster, 612 Seymour.
McClure, John, emp. H. S. M.
McClusky, Mrs., 351 Carrall.
McClusky, Pat., bds. Grotto hotel.
McClymont, Miss M., 254 Georgia.
McColl, J., patter maker, C. P. R. 925 Richards.
McCormby, John, carpenter, h. 920 Cordova E.
McConnell, G. S., h 1130 Haro.
McConnell, James, sawyer, h 68 Lansdowne st.
McConnell, James F., bookbinder, h 316 Princess.
McConnell, J., emp. R. C. P. M.

**VANCOUVER**
**Floral Company,**
**Cor. Burrard and Melville Sts.**
**VANCOUVER, B. C.**
**Bouquets, Funeral Designs and all Floral Work a Specialty.**
**Tel. 109. JAMES PONT, Manager.**

McConnell, John, head waiter Hotel Vancouver.
McConnell & West, sled. mfgs., 34 Powell.
McConvey, Harry, lab., h. Prince Edward.
McCool, Miss E., milliner, 955 Hornby.
McCool, Saml. E., carpenter, h. 1553 Westminster ave.
McCormack, And., emp. H. S. M.
McCormack, W., h. 1309 Hornby.
McCormack, W. E., traveller, 139 Water., res., 746 Nicola.
McCormick, D. R., carpenter, bds. Grotto.
McCormick, Felix, fitter C. P. R.
McCracken, —, undertaker, 299 Keefer.
McCracken, C. W., foreman, h. Beach ave.
McCracken, M. C., clerk, h. 524 Church.
McCracken, R. B., clerk T. Dunn & Co., h. 415 Keefer.
McCrae, Donald, locker customs, h. Alberni.
McCreary, Wm., 921 Hornby.
McCreight, Hon. J. F., 411 Hastings W.
McCuaig, J., clerk, 734 Richards.
McCulloch, Alex., lab. 1011 Cordova E.
McCulloch, D., emp. Armstrong & Morrison, h. 511 Powell.
McCulloch, Robt. A., carpenter, Scott.
McCullogh, Wm., emp. Armstrong & Morrison.
McCurdy, John, C. P. R., 1237 Hornby.
McCurdy, J. C., bolt cutter C. P. R., h. 1308 Hornby.
McCusker, William J., clerk H. S. M., h. 1019 Robson.
McDermid, P., washer, 912 Richards, 32 Dufferin W., Mt. Pleasant.
McDermott, James, carpenter, 261 Keefer.
McDermott, T., lab., 32 Dufferin.

McDiarmid, J. H., emp. Armstrong & Morrison, 718 Alexander.
McDiarmid, John W., emp. Armstrong & M., rear 718 Alexander.
McDonald, —, 519 Hornby.
McDonald, Alex., head waiter, 306 Water.
McDonald, Alex., yardman, Hotel Vancouver.
**McDonald, Alexander, lab., 976 Westminster.**
McDonald, Alex., fireman C. P. R. 713 Cambie.
**McDonald, Alex., lab., h. 528 Harris.**
McDonald, Alex., teamster, bds. Glasgow hotel.
**McDonald, Alex., of Annand and McDonald.**
McDonald, Alex. N., fireman, B. C. S.R., h. 1017 Princess.
**McDonald, Andrew, road master C. P R., 814 Hornby.**
**McDonald, Angus, line foreman El. Ry.** 763 Grove.
McDonald, A., 199 Keefer.
McDonald, A. C., ship builder, bds. Secord hotel.
**McDonald Bros., H. R., Joseph and John livery, 65 Cordova E.**
McDonald, Dan, driver, 166 Cordova, h. cor. 11th and Manitoba.
**McDonald, Donald James, prop. West End Grocery, h. 1055 Burrard.**
McDonald, Duncan, carpenter, 240 Prior.
McDonald, D., carpenter, 392 Powell.
McDonald, D., of McDonald & Rae, 125 Hastings E.
McDonald, D., ship builder Wallace's, Granville bridge.
McDonald, D. A., plumber 620 Hamilton.
McDonald, D. G., marble cutter, 8 Front.
McDonald, D. J., manager, 1061 Comox.
**McDonald, D. W., liveryman, 219 Westminster.**
McDonald, E. A., clerk, 100 Cordova, h. 433 Powell.
McDonald, F., cab driver Van. Trans. Co.
McDonald, F. E., cab driver, 720 Homer.
**McDonald, Hector, teamster** Van. Transfer Co., h. 235 Harris.
McDonald, Henry, of McDonald Bros., 219 Westminster.
**McDonald, Hugh, bookkeeper, 120 Water, h. 411 Hastings.**
**McDonald, H. A., lineman Electric ntilway, 606 Grove.**
**McDonald, James, teamster, h. 235 Harris.**
McDonald, James, painter, 4th ave. nr. Centre.
McDonald, James, engineer, bds 218 Carrall.
**McDonald, James, night watchman, H. S. M. h. 737 Prior.**
McDonald, John, emp. C. P. R., 845 Cambie.
McDonald, John, clerk Oriental hotel, res. over 1135 Richards.
McDonald, John, painter, 615 Powell.
McDonald, John, driver, 65 Cordova.
McDonald, John, bds. Secord hotel.
McDonald, John, carpenter, bds. Grotto hotel.
**McDonald, John A., janitor West End school, h 235 Harris.**
**McDonald, Joseph, Jr., liveryman, h 219 Westminster.**
McDonald, Joseph, of McDonald Bros. & Co, 219 Westminster.
McDonald, Joseph, corpt., 219 Westminster.
McDonald, J., 219 Cordova E.
McDonald, J., ship builder, Wallace's, Granville bridge.
McDonald, J. A., lather, 819 Richards.
McDonald, J. B., lumberman, 439 Powell.
McDonald, J. W., express messenger, C. P. R., 1313 Richards.

**McDONALD, McKINNON & CO.,**
wholesale produce, 32 Powell.

McDonald, M., of McDonald, McKinnon & Co., 70 Cordova.
McDonald, Mary Ann, wid., John, 696 Grove.
McDonald, Mrs. S., cms. 581 Richards.
McDonald, Mrs. A., mill nery, 832 Granville.
McDonald, Mrs. John, 819 Richards.
McDonald, Norman, bds. Grotto hotel.
McDonald, Osmond, painter, h. 624 Howard.
McDonald, Sam., bartender Hotel Metropole.
McDonald, Wm., emp. H. S. M.
McDonald, Wm., carpenter, 4th ave. nr. Center.
McDonald, W. A., logger, 848 Gore ave.
McDonald, W. G. driver engine No. 1 fire hall, 726 Seymour, h 814 Richards.
McDonald, W. J., emp. Robinson & Hackett.
McDonald, Wm. Stewart, contractor, h 927 Hornby.
McDonnell, —, driver, Gold house.
McDonough, Ed., machine agent, h 232 Princess.

McDougall, Dan, milkman, 1327 Seymour.
McDougall, Frank, H. S. M., 245 Keefer.
McDougall, J., emp. B. C. S. R. Co. bds. Secord house.
McDowall-Atkins-Watson Co., Ltd. druggists, 16 18 Cordova, 2[illegible] Westminster ave, 600 Granville and Hastings, cor. Homer & 76 Cordova.
McDowell, Hy., of McDowell, Atkins & Watson Co., Ltd., h 1076 Pender
McDowell, John, steamboat man, 735 Hamilton.
McDowell, Marcus, clerk, 100 Cordova.
McEdward, Mrs. D., widow, 1024 Hornby.
McElligott, Patrick, general store, h 2030 Westminster ave.
McEwan, Roseni wid., Neil, h 517 Hornby.
McEwan, Donald, laborer, 517 Hornby.
McEwan, John, 439 Homer.
McEwan, Thos., shoemaker, 816 Cordova E.
McEwan, T., motorman, Elec. Ry. rooms 149 Hastings E.
McEwen, Henry, boatswain, Empress of China, 1313 Seymour.
McFarland, J. W., of Mahon, McFarland & Mahon, Ltd., h 1155 Georgia.
McFee, A., emp. B. C. I. W.
McFee, W. H., foreman fire hall No. 2, Seymour.
McFeely, Edward J. (McLennan & McFeely), h 1136 Melville.
McFenna, —, emp. B. C. I. W.
McFlee, J., carpenter, No. 6, 219 Cordova E.
McGarrigle, E. J., house sign painter, shop 213 Cordova E, h 219 Harris.
McGarrigle, J. B., moulder, B. C. Iron works 823 Hamilton.
McGarrigle, Patrick B., bookkeeper, 202 Carrall, h. 823 Hamilton.
McGarrigle, Peter, clerk, 204 Carrall.
McGarrigle, T. A., school teacher 823 Hamilton.
McGarty, Alex., emp. B. C. I. W.
McGillivray, Donald, contractor, h 1021 Georgia.
McGillivray, John, fireman, Tait's mill, 8th ave., Fairview.
McGillivray, Wm., miner, 431 Harris.
McGirr, Wm., watchman police station, h. 315 Princess.
McGirr, Wm., traveller, 303 Cordova, h. 315 Princess.
McGow, C. A., emp. H. S. M.
McGowan, James, teamster, 217 Cordova E.

**Well Lighted Sample Rooms**

**Headquarters for Commercial Travellers.**

# The Hotel Wilson

**NANAIMO, B. C.**

**Booking Office—Alberni Stage.**

**Stage Leaves Hotel Tuesdays and Fridays at 1:30 p. m**

**GEO. R. RAYMOND, Prop.**

McGowan, J., engineer Empress India, h 1040 Alberni.
McGreer, James, milkman, 12th ave.
McGregor, Alex., fisherman, bds. Pullman.
McGregor, Archibald, stone cutter, 565 Hastings E.
McGregor, D. C., insurance, 612 Hastings, h 710 Granville.
McGregor, G. C., traveller, 737 Jervis.
McGregor, H. R., clerk C. P. R., 700 Cambie.
McGregor, James, longshoreman, h 614 Dow P.
McGregor, J., mason, No. 12, 219 Cordova E.
McGregor, Robt., mechanic, 160 Water.
McGregor, Wm. C., clerk P. O. 737 Jervis.
McGregor, W. B., agent, 627 Hastings.
McGuigan, Thos. F., city clerk, h 339 Cordova E.
McGuigan, William Joseph, M.D., C.M., of McGuigan & Langis, h 230 Cordova E.

**McGUIGAN & LANGIS,** physicians, 306 Abbott, tel. 333.

McGuire, Robt., machinist, h 20 5th ave. E.
McGuir, William, night watchman, h 315 Princess.
McGuire, —, 199 Keefer.
McGuire, G. A., dentist, 14 Cordova, h. 133 Dufferin.
McGuire, John, h [illegible] C. P. R.
McGuire, M., cabinet maker, 134 Powell.
McHardy, Chas., of Brown & McHardy, h. 720 Richards.
McHardy, James, 720 Richards

McHugh, John, of McHugh & Kelly, 1200 Granville.
McHugh & Kelly props. Golden Gate hotel, 1200 Granville.
McHugh, Michael, teamster, h 330 Harris.
McInnes, James, fireman No. 2 fire hall, h. 710 Seymour.
McInnes, John, emp. B. C. Iron Works, h 211 Harris.
McInnes, Neil, 536 Cambie.
No. 17, 219 Cordova E.
McInnis, R., machinist, bds. Oriental.
McIntosh, C., turner, Lapoint & Holmes.
McIntosh, Dan, policeman 228 Keefer.
McIntosh, Donald D., policeman, 737 Keefer.
McIntosh, D. D., policeman, rear 232 Keefer.
McIntosh, Findlay., mining expert, 11th ave., cor. Quebec.
McIntosh, John, clerk, 1001 Richards.
McIntosh, John W., clerk, police court, h 616 Princess.
McIntosh, L., 7th ave E.
McIntosh, J. T., carpenter, 709, 6th ave.
McIntosh, M. C., salesman, 665 Granville,
McIntosh, Wm., emp. H. S. M.

**McINTOSH, W. A. & CO., Limited, WHOLESALE & RETAIL BUTCHERS.**

**36 AND 38 CORDOVA.**

McIntosh, W. A., of W. A. McIntosh & Co., h 1076 Pender.
McIntyre, Arch, bookkeeper, 309 Hastings E.
McIntyre, Arthur, lumberman, 1002 Nelson.
McIntyre, Carl, fireman, 925 Homer.
McIntyre, Charles, emp. McLennan & McFeely, h 513 Barnard.
McIntyre, C. A., engine turner C. P. R.
McIntyre, Daniel, h 1002 Nelson.
McIntyre, Fred., lumberman, 1002 Nelson.
McIntyre, Geo., clerk, 34 Cordova, h. cor. Jervis and Alberni.
McIntyre, J., emp. B. C. I. W., bds. Oriental.
McIntyre, Thos., harness maker, 210 Abbott, h. 17 Powell.
McIntyre, W. S., emp. C. P. R.
McIsaac, Donald, C. P. R., wharf, h. 107 Dunlevy ave.
McIsaac, John, mill hand, 915 Richards.
McIsaac, Miss Dundelda, tailoress, rms. 915 Richards.
McIsaac, Miss Mary, 915 Richards.
McKay, —, salesman, 540 Cambie.
McKay, Angus, contractor, 223 Barnard.
McKay, Angus, trader, 416½ Hastings.
McKay, A., B. C. I. W., bds. Glasgow hotel.
McKay, A. J., emp. B. C. I. W.
McKay, A. J., supt. "Bradstreets," h. 640 Homer.
McKay, A. S., mgr. Valley Dairy, 708 Granville.
McKay, C., emp. B. C. I W
McKay, D. W., miner, h. Davie cor Seymour.
McKay, George D., contractor, h. 666 Harris.
McKay, Geo., expressman, 245 Keefer.
McKay, Henry D., clerk, h. Davie cor Seymour.
McKay, H. D., photographer, 2 Cordova E.
McKay, James, emp. H. S. M., bds. Russ House.
McKay, John, clerk 301 Hastings.
McKay, J. A., sawyer, h. 409 Powell.
McKay, J. J., bookkeeper, 127 Hastings E., h. 7th ave., Mount Pleasant.
McKay, Mrs. G. G., widow, 1310 Georgia.
McKay, Robert, painter, 829 Howe.
McKay, R., carpenter, 514 Pender.
McKay, R., shoemaker, 529 Granville, h. 931 Westminster.
McKay, Stanley, drug clerk, 2172 Westminster ave.
McKeand, A. 619 Homer.
McKeating, Ed., 2989 Quebec.
McKeating, Joseph, teamster 2989 Quebec.
McKeating, P., laborer, 2989 Quebec.
McKee, Hugh, machinist C. P. R. shops, 1232 Richards.
McKee, John, emp. B. C. I. W.
McKellar, M., emp. B. C. I. W.

**McKELVIE, & CO.,**

**(Samuel H llander.)**
**Engineers, blacksmiths and pattern makers, cor. Westminster and Barnard.**

McKelvie, Alexander, machinist, h. 135 11th ave.
McKelvie, James., B. C. S. R., 501 Cordova E.
McKelvie, Mrs., widow, John, 501 Cordova E.

**McKELVIE, L. R., PHYSICIAN, 330 HOMER.**

McKenna, Alex., fitter C. P. R.
McKenny, Margaret, milliner, H. B. C., bds. Leland.

McKenzie, —., 351 Carrall.
McKenzie, —, 1617 Westminster.
McKenzie, —, carpenter, rooms 302 Cordova.
McKenzie, Albert, waiter, 300 Carrall.
McKenzie Bros. coal and lime, 1521 Westminster.
McKenzie, Dan, carpenter, h. 630 Barnard.
McKenzie, Donald, machinist, bds. Gold house.
McKenzie, Duke, h. 1040 Nelson.
McKenzie, Duncan, of McKenzie Bros.
McKenzie, Duncan, stone mason, 8th ave. Fairview.
McKenzie, D. A., carpenter, 800, 6th ave.
McKenzie, D. R., 800, 6th ave.
McKenzie, H., of Ceperley, McKenzie & Rounsfell Ltd., res. 1139 Mellville.
McKenzie, John, mason, 1172 Granville.
McKenzie, John K., bridge carpenter, 887 Keefer.
McKenzie, J., bds. 311 Cordova.
McKenzie, J. H., emp. R. C. P. M. 800, 6th ave. Fairview.
McKenzie, J. W., machinist, 910 Cordova E.
McKenzie, Lachlan N., physician, h. 326 Homer.
McKenzie, Margaret, widow, Roderick, 568 Harris.
McKenzie, Mrs. Florence, 37 Dupont.
McKenzie, Mrs., widow, 13, 915 Granville.
McKenzie, R., sawyer, Powell.
McKenzie, S. F., of McKenzie Bros., 1521 Westminster.
McKenzie, Thos., teamster, rear 300 Barnard.
McKenzie, Wm., capt. str. Staffa, of McKenzie Bros.
McKenzie, Wm., carpenter, h. 568 Harris.
McKenzie, Wm., engineer, h. 609 Powell.
McKenzie, W. G., agent 1004 Robson.
McKeown, —, emp. B. C. I. W.
McKeown, John, constable, 813 Homer
McKiel, F. A., clerk, 303 Hastings W.
McKiel, John, h. 314 Jackson ave.
McKiner, John, laborer, 213 Cordova E.
McKinley, John, baker, bds. 135 Hastings E.
McKinnell, Alfred, accountant, h. 7th ave. E.
McKinnon, see also Mackinnon.
McKinnon, Alex. F., h. 1016 Nelson.
McKinnon Alex. Joseph, bookkeeper, 1016 Nelson.
McKinnon, A. J., of McDonald, McKinnon Co., 32 Powell.
McKinnon, Dan, lab., 550 Carrall.

E. SPILLMAN

FRESCO AND SCENIC PAINTER.

Wall Papers and Decorations.

721 PENDER ST.
VANCOUVER, B.C.

McKinnon, C. A., bartender Terminus saloon, h. 619 Hamilton.
McKinnon, Daniel, stone cutter, h. 715 Prior.
McKinnon, D., emp. B. C. S. R. Co.
McKinnon, Harry, bookkeeper at Macfarlane, assayer, rms. 720 Richards.
McKinnon, H. V., clerk, 519 Hastings. h. 852 Thurlow.
McKinnon, J. M., vice-pres. International Ice Co.
McKinnon, J. O., carpenter, 1325 Seymour.
McKinnon, Miss M., teacher West school, 715 Prior.
McKinnon, M. J., bds. Carter house.
McKinnon, Thos., contractor and builder, h. 325 Hasting E.
McKisock, Wm., ship builder, 1027 Howe.
McKiver, John, lab., 213 Cordova E.
McKnight, R., emp. B. C. I. W.
McLachlan, see also McLaughlan.
McLachlan, Chas., h. 1126 Robson.
McLachlan, Duncan, car fitter C. P. R.
McLachlan, D. J., clerk, 144 Cordova, h. 325 Princess.
McLachlan, D. S., salesman, 144 Cordova, h. 325 Princess.
McLachlan, John, emp. B. C. I. W.
McLachlan, J. W., clerk, 1009 Howe.
McLachlan, Mrs., wid., D[illegible], 1009 Howe.
McLachlan, G. A., tel. op., res. 1009 Howe.

McLAGAN, J. C., editor WORLD, h. 1159 GEORGIA.

McLagan, John C., Jr., World office, res. 1159 Georgia.
McLaren, D., emp. H. S. M.
McLaren, D. D., H. S. M., h. 520 Cordova E.

McLaren, J. Barnett, president Van. Sash & Door Co., Ltd., office Inns of Court, res. Hotel Vancouver.
McLaren, Rev. E. D., minister St. Andrew's Presbyterian church, 617 Burrard.
McLaughlan, see also McLachlan.
McLaughlan, Chas., tailor, h. 325 Princess.
McLaughlan, David, barber, 332 Cambie, bds. 218 Carrall.
McLean, see also Maclean.
McLean, —, 306 Abbott.
McLean, Al., teamster Van. Transfer Co.
McLean, Alex., clerk H. B. C., 717 Prior.
McLean, Allan, builder, h. 339 Powell.
McLean, Angus, stevedore, 239 Georgia.
McLean, A. D., butcher, h. 99 Lansdowne.
McLean, A. M., blacksmith, bds. 160 Water.
McLean Bros., contractors, 305 Cambie, h. 8th ave., Fairview.
McLean, David, carpenter, 851 Keefer.
McLean, Donald, motorman El. car, h. 717 Prior.
McLean, Donald, tel. operator, 305 Cordova. h. 339 Powell.
McLean, D., clerk 56 Cordova, h. 1116 Seaton.
McLean, D. J., clothing store, h. 1116 Seaton.
McLean, D. M., miner, Ontario cor. 8th ave.
McLean, F., bookkeeper, 36 Cordova.
McLean, George, teamster, 1320 Seymour.
McLean, Hugh, of McLean Bros., 305 Cambie, 8th ave. Fairview.
McLean, John, policeman, 710 Barnard.
McLean, John, contractor, 8th ave., Fairview.
McLean, John, helper C. P. R.
McLean, J. H., bartender, 5 Cordova.
McLean, Laughlin, of McLean Bros., 8th ave. Fairview.
McLean, Malcolm, logger, 170 Water.
McLean, Malcolm, constable, res 710 Barnard.
McLean, Malcolm C., clerk customs, h. Westminster ave.
McLean, Miss, steno., 519 Hastings.
McLean, Murdoch C., bookkeeper, h 1820 Westminster ave.
McLean, M. A., tailor, 155 Cordova. bds. Oriental.
McLean, M. E., men's furnishings, 56 Cordova, h 1116 Seaton.
MacLean, Mrs. M. A., widow, h 812 Howe st.
McLean, Norman, of McLean Bros., 305 Cambie, h 5th ave., Fairview.
McLean, Peter, carpenter h 453 6th ave, Mount Pleasant.
McLean, Stephen, sawyer, E. H. Heaps & Co.
McLean, Wm. McKenzie, stew. H. B. C., h. 717 Prior.
McLean, W. D., moulder, B. C. I. W., 454 Hastings E.
McLellan, A. D., engineer, 306 Gore.
McLellan, Gordon, on J. L. Card, bds. 306 Gore ave.
McLellan, Hugh, accountant, 837 Keefer.
McLellan, John, teamster, 120 Water
McLennan, Chas. J., Mrs., 419 Hastings.
McLennan, Duncan, logger, bds. 170 Water.
McLennan, Ed., engineer, 662 Barnard.
McLennan, F. D., Cabinet saloon, 204. Cambie st h 9th ave E.
McLennan, Hugh, carpenter, h 837 Keefer.
McLennan, James, engineer, 662 Barnard.
McLennan, John, engineer, bds. 218 Carrall.
McLennan, John, bookkeeper Cabinet Hotel, h 323 Powell.
McLennan, Leslie, upholsterer, 506 Westminster, h. 610, 8th ave.
McLennan, M. D., captain, 662 Barnard.
McLennan, Neil, 170 Water st.

**McLENNAN, McFEELY & CO., LIMITED,**
**SHELF AND HEAVY HARDWARE,**
**MILL AND MINE SUPPLIES,**
**122 CORDOVA.**

McLennan, Robt. (McLennan & McFeely), h 1030 Robson.
McLennan, W. L., upholsterer, 506 Westminster, h. 8th ave.
McLeod, see also Macleod.
McLeod, Alex., room 10, 915 Granville.
McLeod, Alexander, carpenter, h 1020 Nelson.
McLeod & Coote, dry goods, 330 Westminster.
McLeod, D., conductor tram car, h 76, 6th ave. E.
McLeod, James, 501 Hastings E.
McLeod, John, blacksmith, 823 Seymour.
McLeod, John, "World," bds. 412 Pender.
McLeod, John A., of Ross & Co., h. 304 Cordova.
McLeod, J. O., supt. railway mail service, h 537 Hamilton.

McLeod, J. S., of McLeod & Coote, h 501 Hastings E.
McLeod, K., carpenter, W. A. Mace.
McLeod, Malcolm, harbor master, P. O. building, h. 526 Homer.
McLeod, Norman, bookkeeper, 355 Carrall h. 534 Seymour.
McLeod, N. J., emp. H. S. M.
McLeod, Wm., logger, bds 170 Water.
McLeod, W. E., lumber surveyor, 518 Howe.
McLeod, W. H., emp. H. S. M.
McLuckie, John, builder, h 75 6th ave. West.
McLuskie, Andrew, fitter, B. C. I. W.
McMahon, B. G., printer, "Province," h. 16, 915 Granville.
McMahon, John, marine engineer, 235, 11th ave.
McManus Frank, loco engr, h 618 Princess.
McMartin, Tom, tallyman, bds 350 Alexander.
McMaster, Alex., bds. Glasgow house.
McMaster, J. A., pattern maker, Letson & Burpee, bds. Carter house.
McMaster, Thos., C. P. R., bds. Leland.
McMaster, W. J., mfg. agt., 313 Cordova, bds. Leland.
McMenamin, James, helper, C. P. R., 1229 Howe.
McMillan, Dan, bartender, Waverly hotel.
McMillan, D., carpenter, 922 Powell.
McMillan, E. H., rancher, 113 Hastings E.

**McMILLAN, E. H.**
grocer, 145 Hastings W., h. 1248 Barclay.

**McMILLAN & HAMILTON,**
wholesale grocers, 129 Water.

McMillan, James, boiler maker, 135 Hastings E.
McMillan, John A., clerk 355 Carrall, h 730 Richards.
McMillan, Miss, milliner, 150 Cordova, bds. Leland.
McMillan, W. J., McMillan & Hamilton, 905 Richards.
McMorran, A. E., expressman, 364, 10th ave.
McMoran, J., fireman No. 3 fire hall.
McMoran, R. A., alderman, h. 231, 10th ave.
McMorine, Alexander, conductor, C. P. R. h. 1014 Eveleigh.
McMullan, J., emp. B. C. I. W.
McMunn, J. F., painter, cabin rear 625 Hamilton.
[illegible] lumberman, 5th ave. [illegible]

**C. WOODWARD**
**DEPARTMENTAL STORE**

Dry Goods, Boots and Shoes.
Gent's Furnishings, Notions, Toys,
Stationery, Crockery,
House Furnishings, Seeds, Drugs,
Etc., Etc., Etc.

**622, 624, 626 Westminster Ave.**
**VANCOUVER B. C.**

McMurray, Robt., sheet iron smith, h 887 Harris.
McMurray, Robt., B. C. S. R., 74 Barnard.
McNair, James, Hastings Shingle Mfg. Co., h 915 Cordova E.
McNabb, J. Harvey, of Tomlinson & McN., 607 Westminster.
McNair, Archibald, h. 418 Cordova E.
McNair, Aulston, h. 418 Cordova E.
McNair, James Westminster Grocery Co., res 915 Cordova E.
McNair, N. T. D., bookkeeper, 432 Westminster, h. 915 Cordova E.
McNair, Robert, Hastings Shingle Mfg. Co., 524 Cordova E., h. 915 Cordova E.
McNally, Thos., laborer, 1303 Drake.
McNaughton, —, M.D., 301 Hastings.
McNaughton, A., h. 1033 Georgia.
MacNaughton, A. E., commission agent, h. 1033 Georgia.
McNaughton, D., tobacconist, 4½ Cordova.
McNaughton, Harry, carpenter, 831 Richards.
McNaughton, H. N., carpenter, 338 Harris.
McNaughton, Peter James, laborer, h. 710 6th ave. Fairview.
McNaughton, Peter, accountant, h. 1132 Pender.
McNaughton, W. S., electrician, 579 Prior.
McNeil, Archie, C. P. R. brakeman, bds. 135 Cordova.
McNeil, Mrs., 1022 Melville.
McNeill, Mrs. M., widow, 181 9th ave.
McNeill, J. D., of Gross & McNeill, 813 Hornby.
McNiff, —, rooms 302 Cordova.
McNight, Herbert, 568 Prior.
McNight, Robt., boiler maker, 128 Powell.
McNinn, James, bds. Grotto.
McNutt, [illegible]nk, emp. H. S. M.

McPhaiden, Capt. D., shipping master, h. 524 Alexander.
McPhail, J. R., mfgs. agent, 411 Cordova, h. 1226 Melville.
McPhalen, C. T., carpenter, 199 Keefer, 52 Dufferin.
McPhalen, D. J., contractor and carpenter, h. 209 Harris.
McPhalen, E. J., 199 Keefer.
McPhee, Andrew, boiler maker, 2 Powell.
McPhee, Dan, fisherman, 3 Water st.
McPhee, James, miner, bds. 505 Westminster.
McPhee, John, emp. Royal City Mills, h. 312 Barnard.
McPhee, Wm., blacksmith, 2 Powell.
McPherson, Ewen, prop. Bodega, 217 Carrall, res Agassiz.
McPherson, John, carpenter, h. 319 Prior.
McPherson, J. P., tailor, 155 Cordova, bds. 642 Homer.
McPherson, Mrs., 519 Hastings.
McPherson, Norman, carpenter, bds. Grotto.
McPherson, Robt., carpenter, 885 Barnard.

**McPHERSON, S. & CO.,**
**MERCHANT TAILORS,**
**155 CORDOVA.**

McPherson, S. of S. McPherson & Co., h. 642 Homer.
McPherson, Thos., 926 Westminster.
McPherson, Wm., teamster, 120 Water.
McPherson, William, canneryman, 535 Seymour.
McPhillips, L. G., Q.C., of McPhillips & Williams, res. Vancouver club.

**McPHILLIPS & WILLIAMS,**
**BARRISTERS, SOLICITORS, ETC.**
**BANK OF B. N. A. BUILDING.**

**McPHILLIPS, N., B. A.,**
**PHYSICIAN,**
**608 GRANVILLE.**

McQuaid, H. J., clerk, 17 Cordova, h. 734 Richards.
McQuarrie, A., clerk, 24 Cordova, h. 813 Seymour.
McQuarrie, A., clerk, Bank B. N. A., h. 621 Jervis.
McQuarrie, Arch., driver, 802 Granville.
McQuarrie, D., C. P. R., 1244 Seymour.
McQuarrie, Hector, plumber, 813 Seymour, h. 154 Hastings.
McQuarrie, I. H., shipper, 122 Cordova, res. 813 Seymour.
McQuarrie, Malcolm, boatbuilder, 813 Seymour.
McQueen, James, alderman, h. 1206 Haro.
McRae, A., tailor, 125 Hastings E.
McRae, —, 819 Westminster.
McRae, A., emp. R. C. P. M.
McRae, A. R., bookkeeper, 319 Georgia.
McRea, Donald, customs locker, h. 1022 Alberni.
McRae, Ed., hackman, Glasgow hotel.
McRae, George W., school teacher 833 Burrard
McRae & Hall, carriage builders, 64 Hastings W.
McRae, Hugh, longshoreman, 1030 Princess.
McRae, John Alexander, of McRae & Hall, res. 381 6th ave. E.
McRae, J., steamship agent, 813 Georgia.
McRae, Mrs. A., widow, 512 Richards.

**McRAE & McDONALD,**
**MERCHANT TAILORS,**
125 Hastings E.

McRae, P., emp. Robinson & Hackett.
McRae, Ralph, tailor, 125 Hastings E.
McRartie, Andrew, carpenter, 613 Gore
McRussick, Wm., ship builder, nr. Granville bridge.
McSorley, H., painter, 330 Cambie, h. 729 Homer.
McTaggart & Moscrop, hardware, 109 Carrall.
McTaggart, D., clerk, 809 Granville.
McTaggart, J. L., 412 Cordova E.
McTaggart, L., clerk, 809 Granville.
McTaggart, M., grocer, 809 Granville, h. 811 Granville.
McTavish, —, ins. agent, 527 Burrard.
McVety, H., machinist, C. P. R., 1121 Seymour.
McVittie, Mrs. F., wid., 1211 Seymour.
McWade, John, iron melter B. C. Iron, h. 526 Harris.
McWhinnie (Thos.) & Orre (Chas. O.), pros. Columbia Hotel, 40 Cordova E.
McWhinney, James, logger, h. 154 7th ave.
McWhinnie, Thos., of McWhinnie & Nagle, Mrs. Wm., 35 Dufferin,
Naismith, D., mgr. J. Y. Griffin & Co., 131 Water, bds. Hotel Vancouver.
Nair, Jan, fitter, C. P. R.
Nakusp Land & Imp. Co. Ltd., Rand Bros. agents.
Nancollas, Ed., waiter, 534 Cambie.
National Cash Register Co 301 Cordova.

**NATIONAL ASSURANCE CO., OF IRELAND (FIRE),**
**JOHN J. BANFIELD, Agent,**
**607 HASTINGS W.**

Nattloe, Wm., fisherman, Powell, E.
Neary, Geo. W., agent, 405 Cordova, bds. Oriental.
Neary, R. J., laborer, 4 Raymur ave.
Neary, Robert, tallyman Heap's Mill, h 229 Princess.
Neelands, Thos. F., Sec. Pacific Bldg. Soc., 7 Hastings E., h. 712 Homer.
Neil, —, carpenter, rear 412 Princess.
Neill, Alonzo, lab., 2932 Westminster.
Neill, C. E., accountant, Merchants Bank of Halifax, res. the Georgia.
Neil, J., C. P. R., police.
Neil, Miss A., clerk H.B.Co.
Neil, Robert, boilermaker, h 422 Cordova E.
Neilson, Alfred, emp B. C. Cooperage, 1212 Richards.
Neilsen, Christian E., mgr., Clerks' Exchange, 45 Cordova, h. 1322 Seymour.
Neilson, Hans, bartender, Hotel Norden.
Neilson, P., bartender, Grotto hotel.
Nelson A., B. C. Cooperage, h Richards.
Nelson, August, planer H. S. M., h 826 Powell.
Nelson, Chas. M., h. 136 Water.

**NELSON DRUG STORE CO., LTD. 100 CORDOVA.**

Nelson, Charles, pres. Nelson Drug Store Co., Ltd., h. 1143 Melville.
Nelson, Chas. M., h. 136 Water.
Nelson, C., tailor, 414 Cordova, h. 1222 Seymour.
Nelson, Ernest, tailor 308 Cordova E., h 1322 Seymour
Nelson, James, upholsterer, 34 Cordova, res. Central park.
Nelson, Martin, carpenter, 940 Park lane.
Nelson, Miss A., 309 Cordova.
Nelson, Mrs. M., widow, 134 Cordova.
Nelson, Nelson, shoer, nr. hospital.
Nelson, N., longshoreman, 170 Front.
Nelson, O., barber, 213 Abbott.

**NELSON (THE) POORMAN GOLD MINING CO.,**

**JOHANN WULFFSOHN, AGENT, LOCAL OFFICE, 602 GRANVILLE.**

Nelson, P., foreman, 125 Water.
Nelson, Peter, butcher, 134 Cordova E.
Nelson, Robt., miner, 509½ Howe.
Nesbitt, Andrew, customs broker, 417 Granville, bds. Merchants Exchange.
Nesbitt, George, blacksmith, 1207 Homer.

**VANCOUVER FLORAL Co.**

*Headquarters for*
**ROSES and CARNATIONS.**
*Finest assortment of*
**DECORATIVE and HOUSE PLANTS.**

**Cor. Burrard & Melville Sts., Vancouver**
Tel. 109. JAMES PONT, Man'gr.

Nesbitt, J., wheel pressman, C.P.R. h. Harwood.
Nesbit, P. J. C., brakeman, bds. 154 Water.
Nesbitt, R. N., printer, 401 Cordova.
Nesbitt, Samuel D., bartender, room No. 4, 313 Cambie.
Netherby, Leigh, "Province," h. 541 Hamilton.
Nevins, Chas., agent, 307 Cordova, h. 817 Hornby.
Newcomb, John B., master mariner, h. 604 Hastings E.
Newcombe, Rev. H. C., (Baptist), 111 8th ave. W.
Newey, S. C., of Calley & Co., 519 Gore ave.
New B. C. Dev. Corporation, Ltd., Hope, Graveley & Co., agents.
New Fountain Hotel, Charles Schwahn, prop., 27 Cordova.
New Fraser River Gold Mining Co., Ltd., W. F. Gore, manager, 305 Cambie
New Westminster & Burrard Inlet Telephone Co., Ltd., H. W. Kent mgr.
News-Advertiser, F. L. C. Cotton editor and manager, 420 Cambie.
Newitt, Thos., driver, 232 9th ave. W.
Newitt, Walter, h. 233 9th ave.
Newman, A. G., milkman, 1233 Howe.
Newman, Mis A. E., nurse, 1161 Burnaby.
Newman, Miss Carrie, director Kindergarten, h. 1161 Burnaby.
Newman, Walter, caretaker, water wks.
Newsome, Wesley D., teamster, Harris.
Newsom, W. H., h. 989 Thurlow.
Newsom, Wm. L., bookkeeper Van. Hardware Co., h. 989 Thurlow.
Newton, F. A., broker, 417 Hastings, h. 523 Hamilton.
Newton, George, emp. Sugar Refinery, h. 1024 Kefer.

Newton, H. J., cashier Hastings Mill, h. 814 Nicola.
Newton, Russell, of Strange & Newton, 523 Hamilton.
Newton, Wesley, of Strange & Newton. 523 Hamilton.

**NEW WESMINSTER & BURRARD INLET TELEPHONE CO., LTD.,**
W. H. Kent, mgr., Seymour, cor. Hastings.

**NEW YORK LIFE ASSURANCE CO.,**
**C. H. MACAULAY,**
**DISTRICT MANAGER,**
**BANK B. N. A. CHAMBERS,**

Nibergall, H., waiter, Vancouver Club.
Nichol, W. C., editor and manager Daily "Province," h. 1676 Haro.
Nicholas, Simeon, longshoreman, Lorne, cor. Ontario.
Nicholls, Mrs. H., wid., h. 516 Burrard.
Nichols, Richard, 217 Prior.
Nicholson, Donald, tailor, 223 Carrall, h. Hamilton.
Nicholson, E., emp. Armstrong & Morrison, bds. 109 Heatley ave.
Nicholson, J. C., lithographer Province.
Nicholson, Malcolm, carpenter, bds. Grotto.
Nicholson, Malcolm, 527 Burrard.
Nicholson, Miss R. C., 527 Burrard.
Nicholson, Mrs. Helena, h. 527 Burrard.
Nicholson, Mrs. M., h. 527 Burrard.
Nickerson, F. G., clerk, East End branch Merchants' Bank of Halifax.
Nicksen, Mrs. J. J., 1220 Melville.
Nickson, Geo., No. 4, 219 Cordova E.
Nicoll, James C., accountant, Bank of B. N. A., res. 706 Granville.
Nicol, J. U., clerk, 603 Granville, h. 810. Richard.
Nicol, W. L., prop. Van. Granite Co., 122 Alexander, h. Butte cor. Comox.
Nicolls, Ed., of Nicolls & Hawley, h. 1120 Seaton.

**NICOLLS & HAWLEY,**
**REAL ESTATE AND MINING BROKERS, 317 CORDOVA.**

Nicolls, John Wm., R. C. P. M., shack nr hospital
Nicolls, J. P., bookkeper, 607 Hastings, h. 1120 Seaton.
Nicolls, Sam., teamster, 120 Water.
Nightingale, John P., of Welsh & Nightingale, h. 8th ave.
Nightingale, W., special agent C. P. R.
Nisbet, P. J. C., h. Alexander

**NIP & TUCK GOLD HYDRAULIC MINING CO., LIMITED LIABILITY,**
**J. M. BUXTON, President;**
**A. E. KEALY, Secretary.**
**619 GRANVILLE.**

**NIRVANA TEA CO.,**
**J. E. CHIPMAN, AGENT.**
**17 WATER.**

Niven, James, engineer, 832 Cordova E.
Niven, Thos., emp. El. Ry. "
Nixon, Harry, lab., 421 Harris.
Nixon, John, wood worker, 50 Hastings E., bds. Carter house.
Noble, John, brick maker, h. 54 10th ave.
Noble J., bds. 311 Cordova.
Nomura, Sanjiro, lithographer Province, Ellesmere
Norborn, John O., supt. mining dept. B. C. I. Wks., h. 811 Thurlow.
Norden hotel, P. Larsen, prop., 33 Cordova.
Nordstrom, Paul, emp. B. C. I. Wks.
Norgood, Mrs., restaurant, 221 Abbott.
Norman, J., emp. B. C. Cooperage.
Norman, Thos., bookbinder, 316 Homer, h. 720 Cambie.
Norris, James, emp. C. P. R.
Norris, John, 110 Cordova, h. 716 Granville.
Norris, Mrs. M. A., wid., h. 209 13th ave.
Norris, T. S., bds. Oriental.
Norsworth, J. W., machinist, B. C. I. Wws.
North American (Fire), 226 Cambie.
North American Life Ass. Co., (Toronto), S. G Faulkner, prov. mgr., 534 Hastings.

**NORTH BRITISH & MERCANTILE INS. CO.,**
**MAHON, McFARLAND & MAHON, LTD., RESIDENT AGENTS,**
**519 HASTINGS.**

North China Ins. Co., Ltd., 417 Granville.
North Fork Mining Co., Ltd., Salmon River, B. C., G. W. Hutchings, pres.; W. E. Johnston, sec.; G. F. Baldwin, treas., 165 Cordova.
North German Lloyd's, Mellon & Scott, agents, Cordova.
North, Sam. constable, 6th ave.
North Star Mining Co., Mahon, McFar-
[illegible] Mah

North Queensland Ins. Co., Johnson & Burnett, agents,
North Vancouver Land & Improvement Co., Mahon, McFarlane & Mahon, Ltd., 519 Hastings W.
North Vancouver municipal clerk's office, Inns of Court.
Northern Ass. Co. (fire), Robt. Ward & Co., Ltd., agents.
Northern Counties Investment Trust, Chas. E. Hope, agent, 536 Hastings.
North Pacific Lumber Co., mills at Barnett, B. C., H. Depensier mgr.
Northern Pacific Ry. office, 417 Granville.
Northern Pacific S. S. Co., 417 Granville
Northwest Mounted Police, Major A. B. Perry, supt., Bank B. N. A. building.
Northwest Trading Co. of Canada, Cordova W.

**NORWICH UNION FIRE INSURANCE SOCIETY.**
**JOHN J. BANFIELD, Agent,**
**607 HASTINGS W.**

Nosworthy, Edgar, fisherman, h. 118 5th
Nowery, Wm., draughtsman, B.C.I.Wks.
Nunamaker, B., warehouse man, 21 Hastings, res. 938 Park Lane.
Nunns A. L., teller, Imperial Bank, 805 Bute, 1215 Robson.
Nutting, C., R. C. P. M., 617 Powell.
Nye, Charles H., musical instrument repairer, 943 Westminster.
Nye, Percy, longshoreman, 1311 Alberni.
Nye, Thos., stevedore, 943 Westminster.
Oakes, F. W., bookkeeper, bds. Oriental.
Oakley, Isaac, of Oakley & Son, h. 2027 Westminster.
Oakley, Lester, asst., 506 Westminster.
Oakley, N. L., carpenter, Van. Sash & Door Co., Ltd.
Oakley & Son, furniture, 506 Westminster.
Oates, Chas., logger, 3rd ave., Fairview.
**OBEN, JOHN,**
confectioner, 413 Hastings W., h. Park road.
O'Bing, — carpenter, No. 3, 219 Cordova
O'Brien, Frank, 261 Keefer.
O'Brien & Jackson, props. Savoy hotel, 135 Cordova.
O'Brien, John, wks. V. Transfer Co., 107 Abbott.
O'Brien, J. M., editor World, bds. Merchants Exchange.
O'Brien, Robt., B.C.I.Wks.
O'Brien, Summers, capt., 31 Hastings.

**Well Lighted Sample Rooms**

**Headquarters for Commercial Travellers.**

# The Hotel Wilson

**NANAIMO, B. C.**
**Booking Office—Alberni Stage.**
**Stage Leaves Hotel Tuesdays and Fridays at 1:30 p. m.**
**GEO. R. RAYMOND, Prop.**

O'Brien, Steve, of O'Brien & Jackson, 135 Cordova.
Occidental M. & M. Co., Ltd., E. Bourne sec., 515 Hastings W.
Ocean Accident and Guarantee Corporation, Ltd., Robert Ward & Co., Ltd.,
O'Connell, Morgan, machinist, C. P. R.
O'Connor, P., contractor, 1305 Howe.
O'Dell, William, carpenter, h. 640 Seymour.
Oddfellows Lodge, I.O.O.F., top flat, Homer cor. Hastings.
Odlin, H. M, barber, Cordova, res. 615 Cambie.
O'Dwyer, Daniel M., painter, h. 637 Barnard.
Oehme, Cyril S., steno., Walter A. Anderson & Co.
O'Flynn, John, logger, 9th ave.
Ogilvey, A. W., 2690 Ontario, cor. 11th ave.
Ogilvie, Robert A., clerk, h. 2690 Ontario.
Ogle, E. W., clerk 70 Cordova, h. 914 Howe.
O'Halloran, E., emp. H. S. M.
O'Hanby, Rod., carpenter, 212 Westminster.
O'Hara, Henry, lab., Columbia ave., nr. Lorne.
O'Hara, R. N., machinist, bds. Russ house.
Ohren, Geo. A., waiter, 67 Hastings E.
O. K. cigar factory, D. Rabbitt, prop., 312 Homer.
Old Country Boot & Shoe Store, James Freele, mgr., 109 Cordova.
Oldershaw, Chas. R., architect, bds. Badminton.
Oldfield, John W., contractor, h. 8th
Oleson, Chas., cook, New Fountain, h. 417 Abbott.
Oleson, O., emp. B. C. Foundry, h. 623 Barnard.

Oleson, Ole, fireman, C. P. R.
Oleson, Ole, lab., h. 408 Dunlevy ave.
Oliphant, Richard, 149 Hastings E.
Oliver, C. M., tel. oper., 823 Cambie.
Oliver, George, 351 Carroll.
Oliver, Thos., emp. B. C. I. W. h. Beach ave.
Olliott, Alex., Beach ave.
Olmstead, Albert D., emp. C. P. R., 429 Drake.
Olmstead, B. A., clerk, 702 Granville, h. 935 Howe.
Olmstead, H. D., carpenter C. P. R., 429 Drake.
Olmstead, Oscar, h. 935 Howe.
Olsen, Oles., loco. fireman, 1310 Hornby.
Olsen, James, longshoreman, shack back of hospital.
Olsen, Joseph, emp. saw mill, 636 Prior.
Olsen, Wm., lab., 420 Cordova.
Olson, —, fur dealer, 737 Hamilton.
Oltson, Carl, prop. Ottawa Hotel, 612 Pender.
Omand, John, policeman, C. P. R., 641 Seymour.
Omand, Mrs. S. S., dress maker, H. B. C., h Seymour.
Omundson, P., caretaker, water works.
O'Neil, Dan., carpenter, 211 Powell.
O'Neil, Robt., bartender, 600 Carrall.

**ONTARIO ACCIDENT INSURANCE CO.,**
**JOHN J. BANFIELD, Agent.**
**607 HASTINGS W.**

Opera Resort, Thos. Lowry prop., 500 Carrall.
Oppenheimer Bros., Ltd., grocers, 100-102 Powell.
Oppenheimer, Isaac, of Oppenheimer Bros., Ltd., res. Hotel Vancouver.
Oppenheimer, Jesse, clerk, 102 Powell.
Oppenheimer, M., clerk, 102 Powell, res. Hotel Vancouver.
Oppenheimer, Sol, of Oppenheimer Bros., Ltd., res. Hotel Vancouver.
Orbell, R. H., electrician, h 651 Barnard.
O'Reilly, Bernard, bookkeeper, 528 Howe.

**ORIENT TEA CO.,**
J. Murchie, 518 Cordova.

**ORIENTAL HOTEL,**
John Meiklejohn, prop.
W. E. Fowler, mgr., 306 Water.

Ormsby, Mrs., widow, dress maker, 318 Westminster.
Ormsby, O. P., agt., 901 Seymour.
Ormsby, Russell, bartender, Gold house.
Ormstread, Bert., steno., 620 Homer.
Oro Fino Mines, Ltd., J. R. Seymour, pres, C. M. Beecher vice.-pres., Alex. Grant, secy., 407 Granville.
Orre, Chas. H., of McWhinney & Orre.
Orr, Hugh, moulder, B. C. Iron Works, h 330 Barnard.
Orr, J. W., clerk, 414 Pender.
Orr, W. J., clerk, 430 Westminster, h. 321 Harris.
Orrell, H. S., accountant, Bank B. N. A. building.
Orrell, Mrs. Jane, of Summers & Orrell, h cor. Georgia and Seymour.
Orrell Syndicate Ltd. (Co-operat.), 536 Hastings.
Orseta, Frank, shoe black, Cambie, cor. Cordova.
Ortel, R. A., sausage maker, 36 Cordova
Osborne, E., ship carpenter, 1535 Pender.
Osborne, James, clerk, 108 Cordova, h. 737 Hamilton.
Osborne, W., cashier, C. P. R., h. 813 Georgia.
Osborne, W. J., H. S. M., h. 513 Barnard.
Osborne, W[illegible], printer, 401 Cordova, h. 211 W[illegible]nster.
Ostrack, J[illegible] rear 67 Hastings E.
Ostrom, Arthur, loco. engineer, 624 Homer.
Ostrom, G. D., engineer, 624 Homer.
O'Sullivan, John, assayer and antlytical chemist, B. C. Agency, Ltd.,
Ottawa hotel, Chas. Dashway, prop., 612 Pender.
Oullet, Geo. O., bookkeeper, 333 Hastings E.
Ounsted, F. D., C.P.R., ft. dept.
Orer, Chas., waiter Gold House.
Owen, P., lab., 950 Park.
Owen, W. R., blacksmith, 305 Westminster road, cor. 10th ave.
Owens, Cecil, 535 Howe.
Owens, George Alfred, driver 1625 Westminster.
Owens, John Joseph, carpenter, h 91 6th ave E.
Owens, J., emp. B. C. I. W.
Oyster Bay Restaurant, Geo. Clayton Leonard, prop., cor. Carrell and Cordova E.
Pace, John, laborer, h 7th ave E.
Pace, W. J., mgr. for D. McGillivray 614 Georgia st., res. 1240 Pender.
Pacific Building Society, T. F. Nulands, sec., 7 Hastings E.
Pacific Coast Business Agency, E. G. Figgins & S. Vence, over bank B. C.
Pacific Coast Packing Co., Geo. Wilson, agent, 301 Hastings.

Pacific Coast Fire Ins. Co., J. W. Horne, mgr.,
Pacific Coast Varnish Co., Mellon & Scott, agents, Cordova.
Pacific Province Prospecting Co., Ltd., Mahon, McFarland & Mahon, Ltd.
Pacific Varnish Co., C. Turner, prop.; A. H. Ziegler, mgr., 67 Cordova.
Pacific Varnish Works, 14th ave.
Packer, J., fruits, 208 Abbott.
Packham, Chas., clerk, H. B. C., 526 Burrard.
Pacman, J., emp. El. Ry.
Padfon, W., 520 Seymour.
Paddon, Wm. Henry, engineer, h 509 Barnard.
Padmore, H .E., tobacconist, 1 Arcade, . 1023 Robson.

PAGE PONSFORD BROS.,
GENT'S FURNISHINGS,
603 HASTINGS.

Paguette, N., ship carpenter, 393 6th ave.
Painter, H. J., clerk land office, C. P. R., 8th ave., Fairview.
Painton, F. J., music dealer, 418 Hastings, h 1132 Robson.
Palliser, J., emp. B. C. I. W.
Palace Clothing House Co., Ltd., Wm. Walsh, mgr., 110 Cordova st.
Palace Hotel, J. Unsworth, 349 Carrall.
Palace Livery Stables, h 1003 Pender, J. J. Sparrow, prop.
Palmer, A., emp. B. C. I. W.
Palmer, A. E., agent J. B. MacLaren, Inns. of Court.
Palmer, Geo., 31 Hastings.
Palmer, Geo., C. P. R., 1124 Richards.
Palmer, John, B. C. I. W., 306 Gore ave.
Palmer, J. D., emp. B. C. I. W., 31 Hastings.

PALMER, R. E.,
CIVIL ENGINEER,
PROVINCIAL LAND SURVEYOR.
301 Hastings,

PALMER, ROBERT V.,
FLOUR, FEED AND COAL.
929 Westminster,
res. 931 Westminster.

Palmer, P. I., bookkeeper, h 719 Seymour.
Palmer, Sam., carpenter, Scott, bet. 9th and 10th ave.
Panhold, —, carpenter, bds. Grotto hotel.
Papky, —, emp. Coleman, Evans & Co., h. 128 Cordova E.
Paquette, N., shipcarpenter, 393, 6th av.

E. SPILLMAN
FRESCO AND SCENIC PAINTER,

WALL PAPERS and DECORATIONS
721 PENDER ST.
VANCOUVER, B. C.

Pare, Aime, architect, h 311 Keefer.
Parent, J. B., tailor, 229 Barnard.
Parham, Henry, agt., 530 Hastings.
Parham, Henry J., clerk, 401 Granville. h 520 Hornby.
Parient, —, clerk, 603 Cambie.
Park, —, H. S. M., 315 Cordova E.
Park, Charles, police man, h 2[illegible] Keefer.
Parker, Albert, butcher, 1015 Harris.
Parker, Arthur, C. P. R. shops, 1213 Seymour.
Parker, Clint, driver, 239 Keefer.
Parker, C. G., driver, 550 Westminster, h. 257 Keefer.
Parker, Fredk. Wm., clerk, h 441 Westminster road.
Parker, Maud Mary, clerk, P. O., res. 441 Westminster.
Parkes Bros., painters, 39 Cordova E.
Parkes, Fredk. painter, 7th ave, Fairview.
Parker, Geo. W., H. B. C., 526 Burrard.
Parker, Harry, driver, 65 Cordova E., bds Russ house.
Parker, Henry, engineer, 603 Hastings.
Parker, Jake, fruits, 13 Powell.
Parker, J., engineer, Coquitlam.
Parker, Reginald, clerk, C. P. R., 441 Westminster road.
Parker, Wm. M., lab., C. P. R.
Parkes, A. H., of Parkes Bros., 7th ave., Fairview.
Parkes, Mrs. A., widow, 7th ave, Fairview.
Parkes, R., messenger C. P. R.
Parkes, Samuel, painter, 7th ave., Fairview.
Parker, T. C., butcher, 1015 Harris.
Parkinson, Edward B., excise officer, h Burnaby.
Parkinson, Joseph, R. C. P. M., 631 Harris.
Parmiter, John, contractor, 309 6th ave. E.
Parr, J. Edmiston, of Parr & Fee, cor. Homer & Hastings.

**PARR & FEE,**
**ARCHITECTS,**
**330 HOMER.**

Parrant, J. B., tailor, 130 Cordova, h. 229 Barnard.
Parry, —, emp. B. C. I. W.
Parslow, William, sawyer, h 409 Powell
Parsons, John, bds. Leland.
Parsons, J., 219 Cordova E.

**PARSONS PRODUCE CO.,**
**WHOLESALE PROVISIONS,**
**AND PORK PACKERS,**
**CHAS. MILNE, Manager.**
**207 COLUMBIA AVE.,**
**HEAD OFFICE, WINNIPEG,**
**BRANCHES AT NELSON,**
**ROSSLAND AND VICTORIA.**

Parsons, Robert, 14th ave.
Parsons, Thomas, binder, News-Advertiser, h 309 Georgia.
Parsons, William, fisherman, h 648 Harris.
Parsons, W. B., fruits, Hastings E.
Partridge, Frank, cabinet maker, 237 Harris.
Partridge, Miss M. E., h. 743 Prior.
Partridge, Robert, h 743 Prior.
Partridge, R. W., mgr. H. B. C., liquor dept., h. 743 Prior.
Paterson, Alex., accountant, 28 Cordova.
Paterson, A. J., clerk, h 1128 Pendril.
Paterson, Frank, gardener, h 1028 Alberni.
Paterson, Robert H., commission, 165 Cordova, h 524 7th ave.
Paterson, R. D., res. English Bay.
Patrick, Geo., emp. C. P. R., 711 Cambie.
Patriquim, Howard, blacksmith C.P.R.
Patterson, Alex., bookkeeper, McKenzie Bros., h. 2405 Westminster.
Patterson, Alex., bookkeeper, 810 Hornby.
Patterson, A., h. rear 718 Alexander.
Patterson, A., helper, 150 Water, h Alexander.
Patterson, Capt. D., bookkeeper, 510 Alexander.
Patterson, Chas., C. P. R., bds. 5 Cordova.
Patterson, C. A., emp. H. S. M., 415 Gore ave.
Patterson, D., emp. Armstrong & Morrison, res. Central park.
Paterson, Dan, master, steamer Active.
Patterson, Fred J., driver, 219 Carrall, h. 415 Gore ave.
Patterson, F., miner, 322 Powell.
Patterson, F., teamster, Van Transfer
Patterson, F., miner, 219 Cordova E.
Patterson, Geo. C., barber, 48 Water.
Patterson, Henry, emp. H. S. M.
Patterson, John, blacksmith, 150 Water, h. 306 Alexander.
Patterson, John, rear 138 13th ave.
Patterson, J. P., watchman Union Steamship, h. 415 Gore ave.
Patterson, J. R., blacksmith, 306 Alexander.
Patterson, Mrs. M., widow, 526 Burrard.
Patterson, P., tailor, 155 Cordova, h. 414 Pender.
Patterson, T. F., sub. editor World, h. 826 Seymour.
Patterson, Wm., Salvation Army shelter, 160 Water.
Patterson, Wm. B., gardener, 12th ave.
Patterson, Wm. L., bds. Waverly hotel.
Patterson, W. B., poultryman, 12th ave.
Patterson, W. B., fruits, Hastings E.
Patton, Andrew, ship builder, 379 6th
Paull, Alfred A., emp. C. P. R., h. 447 7th ave. E.
Paul, Chas., plumber, 24 Cordova.
Paul, Geo., emp. H. S. M., 314 Alexander.
Paul, John, 314 Alexander.
Paul, John A., h. 314 Alexander.
Paul, Joseph, watchmaker, 102 Cordova, h. 914 Seymour.
Paul, Robert J., carriage builder, 743 Hamilton.
Paul, R. J., helper, h. 743 Hamilton.
Paull, Mrs. A. H., 914 Seymour.
Payne, C., emp. B. C. S. R.
Payne, Edward, tailor, 626 Hastings.
Payne, E., candy maker, 127 Hastings
Payne, Geo. W., Phenologist, 14 Cordova.
Payne, G. W., paper hanger, kalsoming, h. 515 Barnard.
Payne, H., bricklayer, Pender, W. of Nicola.
Payne, Walter, sailor Empress of India., h. 411 Keefer.
Payne, Wm., clerk, 138 Cordova, h. 814 Richard
Paxman, John W., motorman, h. 132 Dufferin.
Peach, E. H., butcher, 323 Cordova E.
Peach (John Robert) & Laurenson (Otto), plumbers, 512 Pender.
Peach, John Robert, plumber, h. 541 Hornby.
Peake, Michael, tailor, 715 Richards.
Peake, Patrick, tailor, 715 Richards.
Pearce, S. W., h. 737 Bute.
Peard, Matt., clerk, World, 830 Hornby.
Pearl, —, lab., 510 Cordova.
Pearsall, Charles, mfg. jeweller, 105 Cordova, res. 1133 Georgia.

Pearsall, Walter, jeweller, 105 Cordova, 1133 Georgia.
Pearson, —, carpenter, 533 Howe.
Pearson, Geo., C. P. R., 1215 Richards.
Pearson, James D., painter, 226 Harris.
PEARSON, J. M. PHYSICIAN, 415 Hastings W., h. 1229 Georgia.
Pearson, Thos. P., mining engineer, h. 6th ave. E.
Pearey, John, con. street ry., 563 Hamilton.
Pea e, McGowan, carpenter, 935 Seymour.
Peck, Elias, machinist, h. 1309 Hornby.
Peck, Haliburton, ship carpenter, 1318 Howe.
Peck, John W. & Co., clothing, 153 Hastings W.
Peck, John, marine engineer, 534 Cambie.
Packham, Chas. H. B. C., h. 526 Burrard.
Pedder, Wm., expressman, 1113 Seymour.
Pedley, A., emp. Robinson & Hacket.
Peel, Thomas, 549 7th ave.
Peichenbach, Frank, cutter, B. C. market.
Pelkey, J. A., auctioneer, 652 Prior. res. 2220 Quebec.
Pell, Wm., longshoreman, 218 Carrall
Pelliser, James, longshoreman, 306 Alexander.
Pender, —, painter, 11 Hastings.
Pendola, Mrs. E., wid., 1236 Seymour.
Pendolan, August, engineer Empress of India, h 1123 Seymour.
Pergelly, Alma, carpenter, h. 245 11th ave.
Pengelly, F., clerk, H. S. M.
Penhill, Miss, principal, Alexander orphanage, 7th ave.
Peny, J., laborer, 111 Pender.
Penny, H. J., clerk, 407 Cordova E.
Penny, T. G., clerk C. P. R., h. Drake cor. Howe.
Penticton Townsite Co., Ltd., Rand Bros., agents.
Pentreath, Ven. Archdeacon, h. 1427 Robson.
Penzer, E. E., (Crowder & Penzer), h. 1236 Barclay.
Peoples, James, blacksmith, 64 Hastings, bds. Glasgow hotel.
Peppitt, Wm. J., clerk H. B. C., 811 Hamilton.
Perce, W. J., bds. 210 Carrall.
Percival, Mrs. M., 411 Dunsmuir.
Percy, Robt., ship carpenter, 1323 Seymour.
Perkins, Harry F., carpenter, h. 713 Prior.

**VANCOUVER FLORAL Co.**

*Headquarters for*
**ROSES and CARNATIONS.**
*Finest assortment of*
**DECORATIVE and HOUSE PLANTS.**

Cor. Burrard & Melville Sts., Vancouver
Tel. 109. JAMES PONT, Man'gr

Perkins, Winter, machanic, h. 9th ave., Fairview.
Perrault, Nap., stone cutter, 1307 Hornby.
Perry, —, 351 Carrall.
Perry, Charles, carpenter, 811 Seymour.
Perry, Donley, 319 Carrall.
Perry, Geo. S., collector Province, h. Beach ave.
Perry, Major A. B., N. W. M. P., bank B. N. A. building, h. 1502 Georgia.
Perry, Walter, lab. 397 6th ave. E.
Peter, Miss, piano and organ agent, 627 Richard.
Peters, C., plumber, 22 Cambie, h. 810 Richards.
Peters, Chris., shoemaker, h. 12th ave.
Peters, Frederick, of Tupper, Peters & Gilmour, res. Barclay, cor. Nicola.
Peters, H. W., R. C. P. M.
Peters, John, clerk, 20 Cordova.
Petersky, Simon, fruits, 37 and 43 Cordova, Hastings E.
Petersen, Gus, emp. H. S. M.
Peterson, Axel, jeweller, 228 Carrall, h. 9th ave.
Peterson, A., barber, bds. Gambranius.
Peterson, C., h. 410 10th ave.
Peterson, Emil, fireman str. Etta White, 916 Seymour.
Peterson, Frank, shoemaker, 221 Abbott, res. 219.
Peterson, Gross, longshoreman, 410 Cambie.
Peterson, James, tailor, 343 Carrall, h. 658 Barnard.
Peterson, James, fisherman, 911 Princess.
Peterson, L., city emp., h. 2705 Westminster.
Peterson, W. H., emp. H.S.M.
Peterson, Wm. C., clerk, 122 Cordova, h. 706 Granville.
Pettitt, Wm., lab., 10th ave.
Phannel, A. C., blacksmith, 14 Powell,

Phenton, James, 16 Hastings E.
Pheppen, H. W., clerk, 900 Westminster

**PHOENIX OF LONDON,**
**CEPERLEY, MACKENZIE AND ROUNSEFELL, LTD., AGENTS.**
**304 HASTINGS W.**

Philp, C. S., grocer, 174 Cordova, h. cor. Manitoba and 11th.
Phillipia, —, bds. 603 Hastings.
Phillipp, —, carpenter, h. Lorne.
Philip, Alex., agent, 1025 Howe.
Phillipp, Geo. F., 606 Seymour.
Phillipp, Geo. I., bds. Merchants Exchange.
Phillips Arm G. Mines, Ltd., H. Rhodes & Co., agents, Hastings.
Philips, Chas., lab. Powell E.
Philips, F., lineman, Telegraph Co.
Philips, Walter, H. B. C., h. Mellville.
Philpot, Harvey John, physician, h. 1656 Georgia.
Philpot, Hilton, 1656 Georgia.
Phipps, Aldridge & Co., whl. fruits, 155 Water.
Phipps, Geo. W., accountant T. Dunn & Co., h. 820 Hamilton.
Phipps, T. H., of Phipps, Aldridge & Co., 155 Water.

**PHOENIX INSURANCE CO. OF HARTFORD (FIRE),**
**JOHN J. BANFIELD, Agent,**
**607 HASTINGS W.**

Phynn, —, tailor, 628 Homer.
Physick, James, apprentic C. P. R., 812 Richards.
Physick, John, apprentice B. C. Iron Wks., 812 Richards.
Physick, Thos., mechanic C. P. R., 812 Richards.
Pickerell, James, emp. Tait's saw mill, 3rd ave.
Pickering W., 542 Georgia.
Pickford & Black Steamship Line, 226 Cambie.
Pidgeon, Miss, dress maker, Ferguson 820 Hornby, h. 7th ave., Fairview.
Piercy, Rus., tailor, 528 Howe.
Pigott, —, carpenter, 1011 Cordova E.
Pigott, Mrs., 818 Nicola.
Piggot, T. V., h. 818 Nicola st.
Pike, Albert, B. C. I. W., 716 Westminster.
Pike, Angus, teamster, 716 Westminster.
Pike, Hodson, 716 Westminster.
Pike, Mrs., widow, John, 716 Westminster.
Pike, Simon, canner, 716 Westminster.
Pilgrim, Thos., mechanic, Letson & Borpee.
Pilon, A., boots and shoes, C. Gross, mgr., 313 Carrall.
Pilling, Mrs., widow, 630 Homer.
Pilot Board, R. H. Alexander, chairman; Benj. Springer, C. G. Major, C. Gardner, Homer.
Piper, Geo., C. P. R., bds. 160 Water.
Pilsworth, P. E., C. E., 813 Georgia.
Pim, Henry, agent, Can. Gen. Elec. Co., 606 Granville, h cor. Haro and Nicola.
Pini, Albert, bds. Europe hotel.
Pini, Leopold, bds. Europe hotel.
Pinkham, J., clerk, Imperial bank, h 1100 Haro.
Pinsonndette, M., 225 Carrall, res. City hotel.
Pioneer Development and Exploration Co., of British Columbia, Ltd., C. Tetley, agent, 404 Richards.

**PIONEER LAUNDRY,**
**D. M. STEWART,**
**912 RICHARD.**

Pitts Wm., painter, 8th ave., Fairview.
Platt, Herbert, yardman, 1308 Hornby.
Playfair, Herbert G., accountant bank of B. C., res. Vancouver club.
Plews, Mrs., widow, John, 723 Keefer.
Plimuth Brethren, 1 Cordova E.
Plowman, —, 119 Cordova E.
Plowman, Israel, laborer Sugar Refinery h 545 Campbell ave.
Plowman, John, laborer Sugar Refinery, h 545 Campbell ave.

**PLUNKETT, OSBORNE,**
**BARRISTER,**
**MACKINNON BUILDING,**
**h. 1357 PENDER.**

Podger, Charles, painter, 120 Hastings E.
Poff, John, agent, 1100 Haro.
Polenz, Adolf, watchman, 1206 Seymour.
Police station, Powell, Nr. Westminster. minster
Pollard, Joseph, clerk, 1323 Seymour.
Polley, Richard, 701 Seymour.
Pollock, Robt, emp. B. C. Iron Works, h 320 Barnard.
Pollock, Robt. I., B. C. I. W., h. 320 Barnard.
Polotina, Jas., lab., C. P. R., Cement works.
Ponsford, C. W., clerk B. C. I. W.
Ponsford, Harold P., of Page, Ponsford Bros., h 1006 Nelson.

Ponsford, Page, Mrs., h 1153 Haro.

**PONT, JAMES, Manager VANCOUVER FLORAL CO., COR MELVILLE AND BURRARD.**
**(See Cor. Cards.)**

Poodle Dog Hotel, H. F. Burton, prop., 318 Cordova.

**POOLE, ALFRED, M. D., 60 CORDOVA.**

Poole, Ross H., carpenter, h 72 6th ave.
Poore, F. M., 926 Westminster.
Poore, Fred M., brakesman, C. P. R., h 110 5th ave.
Poore, Philip, 926 Westminster.
Poore, J. M., laborer, 110 5th ave.
Popham, Fred., driver, 52 Cordova E.
Porte, Gilbert, A. H., clerk H.B.C.
Porter, Francis, emp. H. S. M., h 833 Prior.
Porter, James, clerk, 160 Cordova, h. 424 Princess.
Porter, Maud, 130 Dupont.
Post office, Jonathan Miller, Postmaster, Granville, cor. Pender; sub. post office, D. J. McDonald postmaster. 626 Westminster ave.
Potter, Robt., H. S. M., h. 314 Alexander.
Potter, Wm., H. S. M., h. 314 Alexander.
Potter, W. C., emp. H. S. M.
Pottinger, A. B., barrister, Inns of C r h. 526 Burrard.
Portmore, Frank, clerk, 330 West minster.
Pound, Geo. A., pressman, 620 Hamilton.
Pound, Geo. F., pressman News-Advertiser, h 620 Hamilton.
Pound, Geo. H., pressmann, 620 Hamilton.
Pound, W. M. A., compositor, News-Advertiser, 620 Hamilton.

**POUNDER, R. E.,** Central bar, 28 Cordova.

Povah, J., caretaker, St. Andrew's church, 12th ave.
Powe, Wm., blacksmith, C. P. R., 1827 Richards
Powe, William G., blacksmith, C. P. R. shops, 1827 Richards.
Powell, —, 515 Howe.
Powell, Chas., mattressmaker, 600 Cordova.
Powell Benjamin, h 539 Hornby.
Powell, E. C., Ry. Mail clerk, 1113 Nelson.

VANCOUVER
**Floral Company,**
Cor. Burrard and Melville Sts.
VANCOUVER, B. C.
**Bouquets, Funeral Designs and all Floral Work a Specialty.**
Tel. 109. JAMES PONT, Manager.

Powell, Frank, H. B. C., h. 539 Hornby.
Powell, James W., laborer, h 1229 Howe st.
Powell, John L., foreman News-Advertiser, h cor. 6th and Westminster ave.
Powell, Walter, R. C. P. M., 418 Gore ave.
Powers, Chas., lab., 218 Carrall.
Powers, J. F., clerk, 1004 Eveleigh.
Powers, J. G., h. 1004 Eveleigh.
Powers, J. S., bookkeeper, 616 Hastings, res. 1104 Eveleigh.
Powers, Patrick, h 1004 Eveleigh.
Powers, Roy, clerk, 534 Hastings, res. 1104 Eveleigh.
Powers, (Thos. H.) & Farron (Jas. L.), props. Central hotel, 42 Cordova.
Powers, Thos., stone cutter, h 3rd ave., Fairview.
Powers, Thos. H., of Powers & Farron, 42 Cordova.
Pratley, Chas., expressman, 1020 Davie.
Pratley, Geo., expressman, 1020 Davie.
Pratt, R. B., night engineer International Ice Co., h 332 Hastings E.
Prefontain, Alex., baker, 736 Pender.
Prefontain, H., painter, h. 516 Cordova.
Prenter, S. O., chief timekeeper C. P.R., h. 612 Burrard.
Prentice, Jenet, widow, Wm., 110 Heatly ave.
Prentice, John, traveller, 131 Water, h. 816 Seymour.
Prentice, Wm., sec. the B. C. Sugar Refinery Co., Ltd., res. 705 Cordova E.
PRESBYTERIAN CHURCHES—
First—Rev. W. Meikle, pastor.
Mount Pleasant.
St. Andrew's—Rev. E. D. McLaren, pastor.
Prescott, Albert, shipbuilder, 526 Burrard.
Prescott Mining Co., Ltd., C. C. Bennett, Secy., 538 Hastings.

**Prescott, J.W., gen agt Sun Life Association of Canada, res. 533 Granville.**
Prescott, Miss Sarah, teacher, Central school, h. 513 Hornby.
**Prescott, Walter, blacksmith, C. P. R. school, h. 513 Hornby.**
**Prestman, John, clerk, 51 12th ave. E.**
**Preston, Mrs. Frankie, 121 Dupont.**
**Preston, Mrs. Isaac, widow, h 1018 Robson.**
Prenter, Sam'l., H., timekeeper C.P.R., 612 Burrard.
**Prevost, Harry, bds. Europe hotel.**
**Price, Harry, restaurant, 632 Cordova.**
**Price, Hedley B., carpenter, 625 9th ave. E.**
**Price, L., emp. B. C. I. W.**
**Price, Thos., lab., 617 Grove.**
**Price, Wm., longshoreman, bds. Balmoral hotel.**
Price, William S., h 818 Powell.
Pride, Alfred, emp. Royal City Mills, h 323 Princess.
Priestland, Chas., moulder, h 11th ave., Nr. Manitoba.
Priestman, George, C.P.R., h 59 12th ave.
Priestman, John, clerk, 51, 12th ave. E.
Prim, W., seaman, 904 Park Lane.
Prior, E. G. & Co., Ltd., agricultural implements, etc., E. Langley, agent, 44 Hastings.
Prior, F. H., h 161 10th ave.
Prior, F. L., bookkeeper, h 163 10th ave.
**Pritchard, James, B. C. I. W., h. 533 Howe.**
Prichard, John, teamster, h 13th ave, cor. Sophia st.
Prichard, Thomas, bricklayer, h 251 10th ave.
Procter, Fred J., chief clerk, 519 Hastings, h. cor. Seaton & Barnard.
**Proctor, H., 532 Carrall.**

**PROSPECTING SYNDICATE OF B. C., LIMITED LIABILITY,**
Gilbert Mahon, managing director.

Provincial Building & Loan Asso., A. A. Boak & Co., agents, 515 Hastings, W.
Providence Mining Co., Ltd., W. G. Trethewey, sec., 105 Cordova.
**Prowse, H., shipbuilder, Nr. Granville bridge.**

**PROVINCE (THE),**
**DAILY AND WEEKLY,**
**WALTER C. NICOL, EDITOR,**
**HASTINGS W.**

Province Publishing Co., Ltd., Lby., Ian Coltart, managing director Hastings, Prussian National Ins. Co., Johnson & Parnett, agents,
Public school, 5th ave, Fairview.
Puget Sound Tug Boat Co., Johnson & Parnett, agents,
Pugh, John, mes eng. bank of B. C., res. 7th ave.
Pugh, John, Sr., clerk C. P. R. general office., h Mt. Pleasant.
Pugh, J. S. W., law student, 519 Hastings, h. 616 Burrard.
Pugh, Sam'l., bookkeeper C. P. R., h Carolina, cor. 7th ave.
Pullman Hotel, Albert E. Fraser, prop., cor. Abbott and Water.
**Purcell, J., shipbuilder, Nr. Granville bridge.**
Purdy & Co., real estate 4 Hastings
**Purdy, Capt. John, Evans, Coleman & Evans.**
Purdy, Harry, night watchman, h. Carrall.
**Purdy, H. B., brakeman, 237 Keefer.**
Purdy, Iram, laborer, H. S. M., h 862 Princess.
**Purdy, John, watchman, 825 Richards**
**Purdy, Miss Alice M., teacher, 330 9th ave.**
Purdy, Ralph, (Purdy & Co.), h 330 9th ave.
**Purdy, S. S., of Purdy & Co., h. 330 9th ave.**
**Purser, James, 127 Hastings E.**
**Purser, James, 154 Alexander.**
**Pursell, J. E., prospector, 316 Harris.**
**Purser, Wm., tinsmith, 152 Alexander.**
**Purvis, Allan, clerk C. P. R., 533 Cordova, h. 761 Thorlow.**
**Purvis, John, engineer, 761 Thorlow.**
Putman, E. D., clerk, 150 Cordova, h. 716 Richards.
Pybus, Henry, Capt., S. S. Empress Japan, h. 871 Hornby.
**Pye, J., baker, 2226 Westminster.**
**Pyke, Albert, pattern maker, 716 Westminster.**
**Pyke, Allen, Simon Hudson, 716 Westminster.**
**Pyke, Mrs. J., wid., 716 Westminster.**

**PYKE, JOSEPH ALEX.,**
Boots and shoes, 518 Hastings, res. 529 Burrard.

**Pyke, Joseph A., surveyor, 2533 Westminster.**
**Pyke, R. S., clerk, 518 Hastings, 745 Hamilton.**

Quann Bros., (W. H. and J. H.), Balmoral Hotel, 2 Cordova.
Quan, John, Balmoral Hotel.
Quann, Thos., bds. 2 Cordova.
Quann, Wm., Balmoral saloon, 7th ave., Fairview.
Quarrie, W. F., cashier York County L. & S. Co., h. 535 Homer.
**Queen Bee Mines, Ltd., Rand Bros., agt.**
Quebec Fire Ass. Co., 536 Hastings.
Queen G. & S. M. Co., Ltd., John McQuellan sec.,
Queen, R. W., clerk Merchants' Bank of Halifax, h. 773 Princess.
Queens hotel, Smith & Dewitt, props., 417 Cordova.
Quebec Fire Ass., 165 Cordova.
Quigley, E. A., landing waiter, h. 619 Hornby.
Quigley, M T., local mgr. C. P. R. Tel. cor Haro and Thurlow.
Quigley, Thos. M., contractor, h. 619 Hornby.
Quigley, Wm., H. S.M., bds. 130 Gore ave.
Quinn, W. A., bookkeeper, 7th ave., Fairview.
Rabbitt, D., prop. O. K. cigar factory, 312 Homer.
Rabjohns, Levi, h. 1038 Nelson.

**RADNOR WATER CO.,**
**GEO. W. ADAMS, Agent,**
**307 CORDOVA.**

Rae, Geo., reeve South Vancouver, 623 Hastings, res. Westminster road.
Rae, Henry, clerk, 58 Cordova, h. 427 Harris.
Rae, James, boots and shoes, 58 Cordova, h. 427 Harris.
Ra Matthew, poundkeeper, 120 8th ave.
Rae, Thos. Miller, contractor, 1033 Seymour.
Rae, Wm., machinist, C.P.R., h. 1033 Seymour.
Raileigh, James, carpenter, 530 Homer.
Raine, M., emp. Armstrong & Morrison, h. Park drive and 1st ave.
Rainey, David, marine engineer, 243 Barnard.
Rains, Thomas, hackdriver Van. Trans. Co., h. 312 Princess.
Rainsford, B. C., agt. Ferguson block.
Rainsford, Carman & Co, agents Ferguson block.

**RALPH, WILLIAM,**
Hardware, stoves and tinware, house furnishings, 24 Cordova, res. 626 Princess.

**Well Lighted Sample Rooms**

**Headquarters for Commercial Travellers.**

**The Hotel Wilson**

**NANAIMO, B. C.**
**Booking Office—Alberni Stage.**
**Stage Leaves Hotel Tuesdays and Fridays at 1:30 p. m.**
**GEO. R. RAYMOND, Prop.**

Ralph, Ross, bookkeeper, h. 626 Princess.
Ralph, Sam., carpenter, 1006 Hornby.
Ralston, Colin Chisholm, customs officer, h. 1015 Haro.
Ralston, T. C., customs office, 1015 Haro.
Ramage, John, con. El. Ry., 152 11th
Ramage, Robt. P., bookkeeper, 523 Hastings W., rooms Ellesmere.
Ramsay Bros. Co., Ltd., candy mfgs., 127 Hastings E., J. Ramsay mgr.
Ramsay, Geo., prospector, h. 533 Cordova E.
Ramsay, Geo. H., traveller, 319 Cambie, h. 127 Hastings E.
Ramsay, James, Ramsay Bros., h. 533 Cordova E.
Ramsay, Meston, shipper, h. 533 Cordova E.
Ramsay, M. C., h. 533 Cordova E.
Ramsay, Wm M., Ramsay Bros., h. 533 Cordova E.
Ramsdall Mining & Milling Co., B. B. Johnston agent, 161 Cordova.

**RAND BROS.,**
**REAL ESTATE BROKERS.**
**315 AND 317 CAMBIE.**

Rand, C. D., of Rand Bros., res. Spokane, Wash.
Rand, E. E., of Rand Bros.,
Randboll, John H., shoemaker, 11 Powell.
Rankin, H. E., express messenger, 7 Ferguson block.
Rankin, John, engineer, 111 Pender.

**RANKIN, JOHN S.,**
**AUCTIONEER, VALUATOR, REAL ESTATE AND COMMISSION.**
**523 HASTINGS, h 1028 MELVILLE.**

**RANKIN & THYNNE,**
Mining brokers, 523 Hastings.

Rannie, Chas., musician, h. 149 11th ave.
Rannie, C., music teacher, 149 4th ave.
Rannie, J B., motorman, El. Ry.
Ranson, D., 172 Hastings.
Ranson, D. W., millwright, 810 Cordova E.
Rathgeber, Fritz., master mechanic H. S. M., h. 333 Cordova E.
Raven Copper & Gold Co., Ltd., Edward Blewett, pres., 417 Hastings.
Ravuse, Wellington, 415 Cordova.
Ravy, —., lab., h. 469 Westminster road.
Raw, David, room No. 10, 313 Cambie.
Raw, D., tinner, 122 Cordova.
Rawlinson, G., helper B. C. I. W.
Ray, C., emp. B. C. I. W.
Ray, D., bds. Carter house.
Ray, Mathew, city pound keeper, h 2607 Westminster ave.
Raycroft, Richard, plasterer, shack Nr. hospital.
Rayner, John, broker, 715 Nicola.
Read, R., tallyman R. C. P. M.
Real Estate Exchange saloon, Stratton Dickson, 309 Cambie.
Real Estate Loan Co. of Canada, Mahon, McFarland & Mahon, Ltd. agents, 519 Hastings W.
Reardon, John, B. C. I. W., h. 610 Cordova.
Rechiclo, C., grocer, 111 Hastings E.
Record (the) Orange monthly, 509 Westminster.
Red Cross Brewery, Williams & Barker, props., Seaton.
Redmonds, James Henry, longshoreman, 215 Westminster.
Reed, Geo., bookkeeper, 125 Water, bds. Pullman restaurant.
Reed, John, druggist, 632 Hastings, res. 1018 Eveleigh.
Reed, J. B., h. 945 Westminster.
Reed, Wm., cigar maker, h. 405 Jackson ave.
Reeve, A. L., clerk, 813 Hornby.
Regina Mining Co., of Slocan, Ltd., 159 Cordova.

REGINA HOTEL,
E. Swan, prop., 200 Water.

Reid, Jas. A., 1041 Howe.
Reid, John, machinist, C. P. R., 700 Cambie.
Reid, Rev. John, Jr., Zion church, h. 428 Cordova E.
Reid, Rev. John, D. D., R. E. church, 428 Cordova E.
Reid, Miss, dressmaker, 417 Pender.
Reid, Thos., helper, C. P. R.
Reid-Taylor, A. W. H., ledgerkeeper Molsons Bank, 706 Granville.
Reid, C. J. L., engineer, Hotel Vancouver, 633 Cambie.
Reid, Duncan R., letter carrier, 910 Cordova E.
Reid, Fred, barber, 630 Cordova, h. 606 Cordova.
Reid, Joseph, driver, 346 Carrall, h. 608 Seymour.
Reid, Lady, Fairview House, 7th ave., Fairview.
Reid, Mrs. Frederick, dressmaker, 606 Cordova.
Reid, W. F., clerk, Dom. Ex.
Reide, Mrs., widow, Capt., 625 Richards.
Reilly, Mrs. H., ironer, 912 Richards, res. 722 Seymour.
Reilly, Robt. J., contractor for loading Australian steamers, 511 Richards.
Reinhard, John George, brewer, h. 345 7th ave. E.
Reinhardt, G. W. T., 114 Carl ave.
Reinhardt, Mrs., 425 Drake.
Reinhart, T., boiler maker, h. Jackson ave. cor. Cordova E.
Reith, Wm., B. C. I. W., bds. 117 Cordova E.

RELIANCE LOAN AND INVESTMENT CO., OF TORONTO.
Robertson Bros., agents, 421 Granville.

Reliance Marine Insurance Co., Johnson & Burnett, agents.
Rennison, Fred., steno., Parsons Produce Co.
Rennison, J. W., student, 408 Keefer.
Reno, Dora, 115 Dupont.
Renolds, Joe, emp. H. S. M. Westminster road.
rard.
Reutley, Thos., Van. Trans. Co., h. 123 Gore ave
Revel, Wm., emp. R. C. P. M., 134 Dufferin.
Revels, Joseph, car-repairer C.P.R., h. 414 Westminster road.
Revely, Fredk. Mrs., h. 518 Burrard.
Revely, W. F., clerk, Robt. Ward & Co. res. Burrard.
Revere house, Mrs. H. Summers, prop. 600 Cordova.
Reynolds, Joseph J., teamster, 531 Homer.
Reynolds, J., musician, 531 Homer.
Rhodes, Harry, of H. Rhodes & Co., h. Denman, cor. Beach ave.

Rhodes, H., emp. B.C.I.W., h. 128 Cordova.
Rhodes, Job, canner, cor. 7th ave and Ontario.
Rhodes, John T., 1310 Davie.
Rhodes, J. J., emp. H.S.M h. 631 Cambie.
Rhodes H. & Co, brokers, 625 Hastings W
Rhodes, J. T., emp. H. S. M. Co., h. 540 Homer.
Rhodes, Mrs. M., school teacher. 603 Hastings.
Rhodes, W. H., lab., 226 Princess.
Rice, R. L., clerk, Van. Hardware Co.
Rice, Wm. M., United States Commissioner of Immigration.
Richard, J. D., shipbuilder, Nr. Granville bridge.
Richards, E. E., clerk, 542 Hastings, res. Westminster ave.
Richards, George D., meat dealer, 1216 Seymour.
Richards, J. B., clerk, 432 Cordova, h. Nicola.
Richards, S. O., of Innes, Richards & Akroyd, h. 1147 Seaton.
Richardson, —, carpenter, 1623 Seymour
Richardson, —, 19 Hastings.
Richardson, —, city emp., Pender W. of Nicola.
Richardson. A. B., 108 Heatly ave.
Richardson, Charles, conductor, C.P.R. h. 423 Harris.
Richardson, Chas., laborer, H.S.M., h. 512 Cordova E.
Richardson, Edward, brakeman, emp. C. P.R. 613 Cambie.
Richardson, Fred, Ames Holden Co., h. 810 Seymour.
Richardson, H. M., night clerk Badminton hotel.
Richardson, John, laborer, 1649 Georgia.
Richardson, Mrs. A., widow, 1043 Barclay.
Richardson, Mrs. M., 404 Georgia.
Richardson, P. F., traveller, 13 Cordova, res. 1008 Eveleigh.
Richardson, Wesley, dentist, 148 Cordova, h. 804 Hornby.
Rickards, H., editor B. C. Oddfellow, 652 Smithe.
Rickers, John W., grocer, h. 606 Princess.
Ricket, W. B., bds. 5 Cordova.
Ricketts, E. R., Bank of Montreal.
Ridley, Abington H., h. 420 Princess.
Ridley, Harold E., machine hand R.C. Mills, h. 420 Princess.
Ridley, Leon, machine hand, R. C. Mills, h. 420 Princess.
Ridley, Oscar E., h. 420 Princess.

E. SPILLMAN

FRESCO AND SCENIC PAINTER.

Wall Papers and Decorations.

721 PENDER ST.
VANCOUVER, B.C.

Ries, Mack, clerk, bds. Balmoral.
Rietta, Paul, plasterer, bds. 117 Cordova.
Rille, Chas., boiler maker, bds. 64 Water.
Righter, Peter, loco. engineer, C.P.R., h. 25 5th ave E.
Riley, Mrs., widow, 718 Seymour.
Riley, Robt., miner, 511 Richards.
Rintoul, R., asst. manager Bank of Montreal, h. 527 Burrard.
Ristern, George F., conductor, C.P.R., h.809 Hornby.
Ritchie, D., emp. B. C. S.R., 920 Cordova E.
Ritchie, George, carpenter, h. 98 Lorne, cor. Manitoba.
Ritchie, T. F., Merchants' Bank of Halifax, res., 813 Georgia.
Ritchie, Wm., bds. 233 Water.
Rivard, Julien E., grocer, 318 Carrall, h. 315 Dunsmuir.
Roach, James, Dominion express messenger, h. 829 Howe.
Roach, T. Malcolm, teamster, h. 257 Keefer.
Robb, S. R., city editor World, 1204 Pender.
Robbins, Wm., emp. Taits mill.
Robert, J., painter, 504 Howe.
Roberts, —, Palace clothing, 199 Keefer.
Roberts & Co., paper hangers, 510 Pender, h. 7 Hastings E.
Roberts, Geo., 110 Cordova.
Roberts, John Powell, clerk, Bank of B.N.A., h. Seaton, cor. Bute.
Roberts, L. A., commission, 165 Cordova.
Roberts, M., longshoreman, 316 Keefer.
Roberts, Oswall, accountant, room 7, 652 Smithe.
Roberts, T., h. Grand View.
**ROBERTS, T. J.,** prop. Granville Hotel, 22 and 24 Water
Roberts, Wm., C. P. R., bds. 160 Water.

Robertson, Alexander, bookkeeper, h. 1047 Howe.
Robertson, Arthur, of Martin & Robertson, res. Victoria City.
Robertson, A. M., M.D., 404 Granville, h. 1125 Georgia.

**ROBERTSON BROS.,**
**(W. R. & F. M.)**
Brokers, Financial and Insurance Agts, 421 Granville.

**ROBERTSON & CO.,**
**REAL ESTATE AND MINING BROKERS,**
**534 HASTINGS W.**

Robertson, Clarence S., 255 Harris.
Robertson, David, of Robertson & Hackett, rms. 523 Richards.
Robertson, Frank M., of Robertson Bros., h. 1379 Pender.
Robertson, Fred., checker C. P. R., bds. New Fountain.
Robertson, George W., pilot, 8th ave.
Robertson, Gideon, of Robertson & Co., res. 630 Burrard.
Robertson (David) & Hackett, (J.W.) sash and door factory, 520 Seymour.
Robertson, Harvey, of Williard & Robertson, 528 Powell.
Robertson, James, emp. H. S. M.
Robertson, John, engineer SS. Tepic.
Robertson, John, stone mason, 216 Keefer.
Robertson, J. W., engineer, 812 Westminster.
Robertson, Mrs. M. J., 516 Dunsmuir.
Robertson, Robert, stone cutter, 919 Homer.
Robertson, Robert, clothing, 20 Cordova, h. 857 Homer.
Robertson, R. A., 200 Carrall.
Robertson, Wm., carpenter, 940 Park Lane.
Robertson, William H., h. 255 Harris.
Robertson, Wm. John, 202 Keefer.
Robertson, W. F., provincial mineralogist.
Robertson, W. R., of Robertson Bros., h. 1125 Georgia.
Robins, C., room 8, 652 Smithe.
Robins, F., bds. 232 Harris.
Robinson, Alex., teacher, High school, 536 Homer.
Robinson, Arch, city market clerk, h. 1018 Keefer.
Robinson, Arthur, driver, 550 Westminster.
Robinson, David, laborer, h. rear 226 Princess.
Robinson, David A., laborer, h. 226 Princess.
Robinson, D. M., teacher, 538 Homer.
Robinson, Ed., emp. Smith Bros.
Robinson, E. M., B. C. I. W., bds. Balmoral hotel.
Robinson Fleming, h. 1023 Eveleigh.
Robinson, George E., teacher high school, h. 852 Thurlow.
Robinson, Harry, emp. Sugar Refinery, h. 1018 Keefer.
Robinson, Herbert, emp. Thos. Dunn & Co., h. 19 Hastings.
Robinson, James, emp. Sugar Refinery, h. 810 Powell.
Robinson, Joseph, expressman, h. 45 6th ave.
Robinson, James, blacksmith, C.P.R.
Robinson, J., lab., 219 Cordova E.
Robinson, Louis, merchant tailor, h. 832 Howe.
Robinson, Mrs. E. M., nurse, 1015 Haro.

**ROBINSON, M.,**
**MERCHANT TAILOR.**
626 Hastings, res. 832 Howe.

Robinson, Robert, warehouseman, 32 Water, res. 644 Homer.
Robinson, R., baggage master, C.P.R. 1 ? Alberni.
Robinson, R. R., of Walker & Robinson, cor. Georgia and Burrard.
Robinson, Thomas Finch, steam fitter, 1019 Haro.
Robson, C. W., of Weeks & Robson, res. Denman and Barclay.
Robson, J., room 3, 111 Pender.
Robson, Thos. H., watchman C. P. R.

**ROCK CREEK GOLD & COPPER MINING CO.,**
**JOHANN WULFFSOHN, AGENT,**
**LOCAL OFFICE 602 GRANVILLE.**

Rockett, Matt., cotractor, 725 Hamilton.
Roderick, Chas., sawyer, 8th ave.
Rodick, James, clerk, h. 1001 Richards.
Rodney, F. J., tobacconist, Cordova, h. 527 Burrard.
Rodway, Joseph, tinsmith, 330 Hastings, 552 7th ave. Fairview.
Rodway, Thos. Hy., cabinet maker, h. 558 7th ave.
Roe, —, B. C. I. W., 733 Harris.
Roedde, Gustav Adolphus, bookbinder, 319 Cambie, h. 1415 Barclay
Rogers, Benjamin Tingley, mgr. Sugar Refinery, h. 1508 Georgia.

Rogers, Jonathan, painter and decorator, 336 Hastings, rms. 644 Homer.
Rogers, Joseph, lineman El. Ry.
Rogers, Mrs. S. B., widow, 1400 Robson.
Rogers, T. D., clerk, Thos. Dunn & Co. 342 Barnard.
Rollings, Wm., 130 Hastings E.
Rollins, William J., h. 217 Harris.
Rolston, C., accountant, Imperial Oil Co., h. 821 Hornby.
Rolston, C. C., landing waiter.
Rolston, L., clerk, 16 Powell, bds. 821 Hornby.
Rolt, John, B. C. I. W., 117 Cordova.
Romang, Josiah, smp. city, 524 Homer.
Romband, C. F., accountant, 603 Hastings, h. Homer.
Ronald, Mrs., 698 Robson.
Ronaldson, Mrs. Wm., 663 Harris.
W., h. 401 Cordova.
Rooney, Miss M. B. A., housekeeper, Hotel Vancouver.
Roos, Capt. J. B., 513 Richards.
ROMAN CATHOLIC CHURCH.
Church of Our Lady of the Holy Rosary, Richards st.
w., h. 401 Cordova.
Roome, Ernest H., clerk, 409 Hastings W., h. 416 Cordova.
Rorke, Dalton, clerk, 308 Cordova.
Rose, A., emp. B. C. S. R. Co.
Rose, A. E., emp. Sugar Refinery, h. 236 Campbell ave.
Rose Bros., livery, 108 Hastings.
Rose, Hindley, Rose Bros., h. 322 Princess.
Rose Hill Nursery, Swain Sherdahl prop., Mount Pleasant.
Rose, J. W., mail clerk, h. 810 Howe.
Rose, M. S., plumber, 172 Hastings, 639 Howe.
Rose, Richard, grocer, h. 513 Richards.
Rosebere, —, agent, 603 Hastings.
Rosenthal, Sam., clerk, 206 Abbott.
Roserear, W. T., bds. Oriental.
Ross, —, lab., No. 11, 219 Cordova E.
Ross, Abraham, motor man, h. 12th ave.
Ross, Alex., ship builder, Nr. Granville bridge.
Ross, Alex., clerk, 30 Cordova, h. 603 Hastings.
Ross, Archie, shipbuilder, Nr. Granville bridge.
Ross, A., bartender, 304 Cordova, h. 31 Lansdown.
ROSS & CO.,
prop. Arlington Hotel, 394 Cordova.
Ross, D., ship builder, Nr. Granville bridge.
Ross, D. A., of Ross & Co., res. Mt. Pleasant.

C. WOODWARD
DEPARTMENTAL STORE
Dry Goods, Boots and Shoes, Gent's Furnishings, Notions, Toys, Stationery, Crockery, House Furnishings, Seeds, Drugs, Etc., Etc., Etc.
622, 624, 626 Westminster Ave.
VANCOUVER B. C.

ROSS & HOWARD,
(J. F. Ross and James Howard.)
GENERAL IRON AND BRASS FOUNDRY.
Carrall, near Pender.

Ross, Frank, lab., 719 Powell.
Ross, Geo., C. P. R., 406 Carl ave.
Ross, H. G., ins. agt., Ceperley, MacKenzie & Rounsefell, Ltd., res. Victoria House, 520 Homer.
Ross, John, merchant, 524 Granville.
Ross, John, F., of Ross & Howard, res. 467 6th ave. Mt. Pleasant.
Ross, John T., carpenter, 725 Pender, h. 625 Smithe.
Ross, J. D., carpenter, h. 70 6th ave.
ROSS, MRS. J.,
fancy goods, dress and mantle making, 524 Granville.
Ross, Mrs. Robert, wid., h. 627 Cordova E.
Ross, Murdoch G., baggagemen C. P. R., 1213 Richards.
Ross, N. L., emp. El. Ry., bds. Glasgow hotel.
Ross, Robert, machinist, rms. Russ House.
Ross, Rumball, bds. Oriental hotel.
Ross, R. W., emp. B. C. I. W.
Ross, S. K., gardiner, Prince Edward, cor. 6th.
Ross, W., emp. R. C. P. M.
Ross, W. Gordon, secy. B. C. Gold Trust, Ltd., h. Comox.
Ross, W. G., clerk, H. B. C., 747 Hamilton.
Ross, W. H., ry. mail clerk.
Ross, Wm. B., confectionery, 322 Cordova.
Rossel, Thos., tinner, bds. Europe hotel.
Rossland hotel, Annand & McDonald, props., 218 Carrall.

Rothsay Shipping Co., Ltd, C. Gardiner Johnson, agt., 417 Granville.
Rothwell, John E., tobacconist, 116 Water.
Rothwell, Miss, milliner, H. B. C.
Rougier, James G., clothes cleaner, 14 Cordova E., res. 315 Keefer.
Rougier, J. J., dyer, 315 Keefer.
Rounsefell, F. W., secretary Ceperley, Mackenzie, Rounsefell, Ltd., h. 1350 Pender.
Routhier, F. L. J., emp. B. C. I. W., bds. Russ house.
Routhiers, James, emp. B. C. I. W.
Routley, Thos., 351 Carrall.
Rowe, James, seaman, rear 112 Harris.
Rowe, O. G., 2nd stewart Empress of India, h. 522 Church.
Rowe, W. G., carriage maker, 1240 Granville, h. 1327 Richards.
Rowell, John, lather, 40, 8th ave.
Rowley, Harry, teller Bank B. N. A., h. 1400 Pender.
Rowling, W. H., logger, 483 6th ave.
Roy, Andrew T., engineer S. S. Empress India, h. 1130 Alberni.
Roy, Peter, carpenter, 833 Hamilton.

**ROYAL CAFE RESTAURANT, STRANGE & NANTON, PROPS., 161 CORDOVA.**

Royal City Planing Mills, 568 Carrall.
Royal grocery, Blanchfield & Co., 205 Carrall.
Royal Insurance C., Robt. Ward & Co., Ltd., agents.
Royds, Clement, Capt., master mariner, h 615 Princess.
Rubinowitz, O., h. 206 Abbott.
Rubenowitz, Rubin I., h. 206 Abbott.
Rubenowitz & Co., clothing, 204 Abbott 78 Water.
Rubin, B., lab., Stanley Park.
Rumble, G., bds. Glasgow hotel.
Rumble, John, stone cutter, 1215 Homer.
Rumble, Mrs. Ross, housekeeper, 306 Water.
Rumble, Thos., lab., h. 210 Powell.
Rummel, Chas., B. C. El. Ry. Co. 429 Harris.
Runnals, Oliv., emp. H. S. M. 759 Princess.
Runnalls, R., emp. H. S. M., 759 Princess.
Runnalls, R. H., emp. H. S. M., 759 Princess.
Runner, W. D., h. 698 Pender.
Rush, Capt. C., h. 628 Barnard.
Rushman, Augt., ship carpenter, Powell E. of Smelter.
Russ, Mrs. widow, 16th ave., cor. Westminster.

**RUSS HOUSE,**
A. E. Blackburn, prop., 419 Powell.

Russell, —, lab., 721 Cambie.
Russell, Andrew, lab., 709 Seymour.
Russell, A., emp. B. C. I. W.

**RUSSELL, A. L., STEAMSHIP AGENT & BROKER, 404 GRANVILLE, h. 526 BURRARD.**

Russell, Bert, clerk, 1270 Granville, h. 731 Homer.
Russell, Finley R. McD., of Russell & Russell, 608 Granville.
Russell, Harry, clerk, 1270 Granville, h. 731 Homer.
Russell, James, engineer, 731 Homer.
Russell, John, stone cutter, h. 899 Prior.
Russel, Joseph A., LL.B., of Russell & Russell, bds. Hotel Vancouver.
Russell, J. F., bookkeeper, 922 Hornby.
Russell, John, ship-carpenter, 1323 Seymour.
Russell, Mrs. John, dressmaker, 151 Hastings E.
Russell, P., emp. B. C. I. W.

**RUSSELL & RUSSELL,**
(Joseph A. & Finley R. McD. Russell).
BARRISTERS AND SOLICITORS,
BANK OF B. N. A. BUILDING.

Russell, Thos., bds. Europe hotel.
Russell, Wm., 307 Cordova, h. 817 Howe
Russell, Wm., Ainsley, 518 Burrard.
Russell, W. G., emp. El. Ry.
Rutherford, Geo. H., 351 Carrall.
Ruthig, E., carpenter, W. A. Mace.
Ryall, J. A., C. P. R., 1205 Seymour.
Ryan, Geo., ship builder, 1703 Westminster.
Ryan, Pierce, accountant, the Fairfield Syndicate, Ltd., h. 1134 Melville.
Ryan, Wm., woodworker, 102 Cordova E.
Ryder, Robert, engineer, 305 Pender.
Sabousin, John, emp. H. S.M.
Sacred Heart Academy, Sister Mary Margaret of the Sacred Heart. Dunsmuir, cor. Homer.
Sacret, Capt., master mariner, 115 Front E.
Sacret, Robt., lab., 115 Front E.
Sager, Marsh, carpenter, 1011 Cordova E.
Saint Bros., grocers, 117 Hastings E.
Saint, Jobes, of Saint Bros., 117 Hastings E.
Saint, Chas., of Saint Bros., 117 Hastings E.
Saint Bros., grocers, 110 Hastings.

Saint Laurent (Baron de), French Consul, Inns of Court, res. 1129 Pendrill.
**Saint, Wm. K., of Saint Bros., 117 Hastings E.**
**Salada Tea Co., 219 Cambie.**
Salsbury, F. T., clerk Bank B. N. A., res. 824 Hastings.
Salsbury, W. F., Jr., clerk N. W. & B. I. Telephone Co., Ltd., h. 824 Hastings.
Salsbury, W. F., local treasurer C. P. R., 824 Hastings W.
Salmon, Herman, teamster, 52 Dupont, h. Powell.
Salmon, Rudolph, Powell E.
Saloano, Mich., emp. H. S. M.
**Salter, C. J., barber, 15 Hastings E.**
Salter, Wm., teamster, h. 415 Harris.
**Salvation Army Barracks, 207 Carrall.**
Salvation Army Food and Shelter, 160 Water.
Sampson, W. Curtis, accountant, h 1030 Nelson.
**Samuel, Arthur T., letter carrier, 627 Richards.**
**Sandell, A. M., cutter, 412 Cordova, h. 861 Nelson.**
Sanders, see also Saunders.
**Sanders, O. E., emp. B. C. I. Wks.**
**Sanders, Edwin, carpenter, 415 Princess.**
**Sanders, Harry, 108 Hastings E.**
Saunders, Henry John, bookkeeper, 4 Pacific.
Sanders, James F., clerk, T. Dunn & Co., h 415 Princess.
Sanders, Joseph E., pattern maker, B. C. Iron Works, h 415 Princess.
**Sanders, Wm. H., printer, h. 318 Cordova E.**
Sandus, Fred, salesman, 8 Water, res 415 Princess.
Sanderson, Alex, emp. Electric Light Co., h 231 Princess.
Sanderson, A., 1107 Pender.
Sanderson, A., emp. B. C. I. Wks.
Sanderson, Mrs. James, h 1107 Pender.
Sands, B., reporter, "News-Advertiser," h. 617 Homer.
Sands, Charles, Red Cross Brewery, h. cor. Burrard and Pender.
Sands, Mrs. M. K., widow, 626 Jervis.
Sankey, L. T., carpenter, 237 Prior.
Sarrent, Fredk, h 11th ave., cor. Columbia.
Sargent, F. E., emp. B. C. I. Wks.
Sargent, Mrs., dressmaker, 150 Cordova.
Saul, David, contractor, 1455 Georgia.
Saunders, Capt. F., h 40 Dufferin.
Saunders, Harry, logger, bds. 505 Westminster.
Saunders, T. S. C., accountant, Bank of Montreal, res. 516 Burrard.

**C. WOODWARD**
**DEPARTMENTAL STORE**

Dry Goods, Boots and Shoes,
Gent's Furnishings, Notions, Toys,
Stationery, Crockery,
House Furnishings, Seeds, Drugs,
Etc., Etc., Etc.

**622, 624, 626 Westminster Ave.**
**VANCOUVER B. C.**

Saunders, W. B., jeweller, 609 Hastings
Savage, E., lab., 1526 Westminster.
**SAVARD, A.**
photographer, 225 Carrall.
Savoy Hotel, O'Brien & Jackson, props., 135 Cordova.
Saxton, Arthur, fitter, C. P. R.
Sayer, Arthur, lab., Columbia, cor. Lansdowne.
Sayers, Samuel, Pioneer Laundry, 820 Richards.
Sayer, Smith Alex. B., accountant, Hotel Vancouver.
Scandanavian Church, h Jackson ave., cor. Prior.
Scanlan, Mrs. L. F., widow, 313 Westminster.
Scarduffs, W., lithographer, h. 741 Hamilton.
Scarlett, Robt., clerk, 35 Hastings E.
Scherett, Sam., bds. Europe hotel.
Schlechtingen, Wm., brewer, res. 620 Hastings E.
Schmehl, Wm., bartender, Louvre, h. 350 Alexander.
Schneider, Frank, 619 Grove.
Schnieder, Peter, teamster, h 7th ave.,
Schnoter, Chas., cigarmaker, 148 Cordova, h. 537 7th ave.
Schofield, F. J., vice. consul U. S., 404 Granville, h 830 Hornby.
Schofield, Geo., emp. 606 Pender, h 7th ave., Fairview.
School of Telegraphy, room 7, Inns of Court.
Schooley, C. A., agent res. 931 Howe.
Schon, N. C., asst. editor B. C. Mining Critic, h. 7th ave., Fairview.
Schroeder, J. P. J., carpenter, 516 Cordova.
Schulte, Charles, butcher, 415 Cordova
Schulte, Chas., butcher, 523 Westminster.
Schulte, Henry, teamster, Red Cross Brewery.

**SCHWAHN BROS.,**
August and Fred, Atlantic Hotel, 61 Cordova.

Schwah n, August, prop. Atlantic saloon, h8th ave., cor. Scott.
Schwan, A., tinner, 540 Homer.
Schwahn, Charles New Fountain, 27 Cordova, h. 319 Hastings E.
Schwahn, Edward, . New Fountain, saloon, h 859 Princess.
Schwahn, Fred, of Schwahn Bros.
Schwantz, H. A., piano and organ tuner, 208 Harris.
Sclater, James, ticket agent, C. P. R., h 817 Howe
Scott, —., emp. Drysdale, h. 623 Homer.
Scott, Arthur, of Melon & Scott, bds. Leland.
Scott, Chas. A., buyer B. C. Cattle Co., 810 Richards.
Scott, David, draughtsman, C. P. R., 1131 Barclay.
Scott, David, jr., draughtsman, 353 Farall, h. 1131 Barclay.
Scott, David, watchman, C.P.R.
Scott, David, fitter, C. P. R.

**SCOTT & DEVLIN,**
**FANCY DRY GOODS,**
**MILLINERY, MANTLES, ETC.**
303 Hastings W.

Scott, F. R. & Co., plumbers, 146 Hastings E.
Scott, John, mason, h. 1510 Robson.
Scott, Jocob, carpenter, 540 Seymour.
Scott, James D., of Scott & Devlin, h. 608 Granville.
Scott, J. F., bds. Carter house.
Scott, Lester, wiper, bds. 313 Hastings E.
Scott, Mrs. Grace, widow John Wm., 11 5 Richard.
Scott, Miss Laura 113 Dupont.
Scott, N. J., loco. engineer, C. P. R., 400 Georgia.
Scott, Robt., 823 Dunsmuir.
Scott, Robt., clerk, 32 Cordova.
Scott, Robt., lineman, C. P. R., 1131 Barclay.
Scott, Samuel, eng. C. P. R., 715 Seymour.
Scott, Sam., 160 Cordova, h. 810 Richards.
Scott, Thos., emp. B. C. I. Wks. h. 548 Carrall.
Scott, Thos., confectioner, 161 Cordova, res. 1747 Georgia.
Scott, Thos. T., bookkeeper, 519 Hastings, W., h. 1747 Georgia.
Scott, Wm., cartaker, water works dam.

**SCOTTISH UNION AND NATIONAL INSURANCE CO.,**
**CEPERLEY, MACKENZIE & ROUNSEFELL, LTD., AGENTS.**
**304 HASTINGS W.**

Scoullar, A. W., customs officer, 528 Church.
Scuitto, G. B., prop. City Hotel, 49 Powell.
Scuitto, Geo., teamster, 15 Water.
Scuitto, John, prop. Klondike hotel, 210 Carroll.
Scuitto, John, bartender, Powell, water front, near Sugar Renery.
Scurry, Albert, clerk, 69 Water, h. 229 Abbott.
Scoullar, E. Sayre, tinsmith, 723 Homer.
Scurry Bros., barbers, 229 Aobott.
Scurry, Chas., of Scurry Bros., 229 Abbot.
Scurry, H., of Scurry Bros., 229 Abbott.
Scurry, Mrs., widow H. T., 228 Abbott.
Seaman, W. F., clerk, 17 Cordova.
Seaman's Institute, Gore ave.
Searl, —, bds. 706 Granville.
Seaton, Fred. R. G., emp. B. C. I. Wks., h. 1328 Melville.
Seaton, James, of Seaton & Smith, Sunnyside, h. 618 Seymour.
Seaton, Miss E. C., steno., h. 1328 Melville.
Seaton, Mrs. Henry F., conservatoire of music, 1329 Mellville.

**SEATON & SMITH,**
James Seaton J. R. Smith, props.
Sunnyside Hotel, 3 Water.

Seaton, R., clerk, 618 Seymour.
Seattle & Yukon Steamship Co., I.A. Yerex & Co., agents, 700 Granville.

**SECORD HOUSE,**
John Sullivan, prop., 403 Powell.

Seidelman, Wm., grocery, Powell.
Selwood, Archibald, photog, at Freeman's, 546 Georgia.
Selwood, H., clerk, 30 Water. nyside, h. 618 Seymour.
Selwood, Harry G., clerk, Bank of B. C., res. 546 Georgia.
Selwood, Herbert, clerk, 110 Cordova, h 546 Georgia.
Selwood, Thos., caretaker Brocton Point athletic grounds, 546 Georgia.
Selwyn, Dr., L.L.D., C.M.G., 1374 Robson.
Semisch, Otto, h. 1321 Howe.
Senkler, W.I., M.D., 66 Cordova.

Senkler J. H., of Wilson & h. Haro, cor. Gilford.
Sentell, Edward, B., h Grove Crescent.
Sentell, G. J., carpenter, h. Grove Crescent.
Settle, W. E., h. 737 Hamilton.
Settles, Edward, warehouseman, W. H. Malkins & Co., h. Richards.
Sewall, T., ship builder, 24 Dufferin, W. 435 Granville, bds. Leland.
Seward, —, B. C. I. Wks.
Seymour Creek Gold Mining Co., Ltd., T. S. Timberlake, sec.

**SEYMOUR, J. C.,**

Seymour, G. W., bookkeeper, 435 Granville, bds. Leland.

**SEYMOUR, J. R.,**

druggists, 601 Hastings, W., h 1033 Robson.

Shackleton, F., emp. B. C. I. Wks.
Shamrock and Thistle Mining Co., Ltd, W. H. Carns w. sec, 623 Hastings W.
Shanchon, Geo. Alex., lab. 111 Pender.
Shand, F. G., con. El. Ry., 311 Hastings E.
Shand, James, bds. 311 Hastings E.
Shand, J. R., upholsterer, h. 311 Hastings E.
Shannon, G. G., emp. B. C. I. Works, bds. Oriental.
Shannon, Wm., agent, with J.Z., Hall 718 Seymour,
Scharf, Miss, (White House), 144 Dupont.
Sharp, C., shoemaker, 152 Water, h. Homer.
Sharp, G., 1788 Haro.
Sharp, Henry J., clerk, court house (assessor's office, h. 1400 Georgia.
Sharp, James R., C. P. R., 624 Hastings
Sharp, L., carpenter, 536 Seymour.

**SHARP, THOS.,**

**prop. Globe Sign Works, h. 1 Pacific.**

Sharples, W. J., 401 Powell.
Sharpnell, Harry, clerk, 514 Hastings, h. Beach ave.
Sharpnell, W. S., letter carrier, Fernwood cottage, Beach ave.
Shaw, —, laborer, 926 Park lanc.
Shaw, C. W. Mrs., widow, h 849 Thurlow.
Shaw, Geo., blacksmith, bds. Rossland hotel.
Shaw, Hy. Curtis, of Shaw & Cowan, h. Cedar Cottage.
Shaw. H. P., alderman, Burrard, cor. Barclay.
Shaw, James, bookpr., 817 Richards.

**Well Lighted Sample Rooms**

**Headquarters for Commercial Travellers.**

# The Hotel Wilson

**NANAIMO, B. C.**

**Booking Office—Alberni Stage.**
**Stage Leaves Hotel Tuesdays and Fridays at 1:30 p. m.**

**GEO. R. RAYMOND. Prop.**

Shaw, James, rear Dr. Mills.
Shaw, J. C., teacher High School, 998 Thurlow.
Shaw, J. F., painter, 136 Dufferin.
Shaw, Mrs. E. L., widow, h. 570 7th ave. Fairview.
Shaw, Thos. W., chef, Badminton hotel.
Shaw, W., painter, 721 Pender, h. 926 Westminster.
Shaw, W. E., laborer, 926 Westminster.
Shay, S., watchman, C. P. R.
Shead, Frank, 612 Pender.
Shearing J. B., merchant tailor, S. Arcade, h. Dufferin.

**SHEASGREEN & CO.,**

**MEN'S FURNISHINGS,**

**397 HASTINGS W.**

Sheasgreen, Joseph, of Sheasgreen & Co., h. cor. Barclay and Thurlow.
Sheedy, —, carpenter, bds. 612 Westminster.
Sheehan, Dan. W., Cleeve Canning & Cold Storage Co., h. 1329 Seymour.
Shelland, Wm., boilermaker, bds., Second Hotel.
Shellands, John, engineer, 1308 Seymour

**SHELTON & CO.,**

Furniture and carpets, 513 Hastings. W.

Shelton, A. E., of Shelton & Co., h. 521 Hornby.
Shelton, Chas. H., engineer, 1307 Hornby.
Shelton, Giles, car inspector, C.P.R., h. 1012 Eveleigh.
Shelton, H. T., manager Shelton & Co., h. 527 Howe.
Shephard, J. W., fitter, 1532 Westminster.
Sheppard, R. A., clerk, h. 417 Hastings E.
Sheppard, Wm. A., jr., h. 208 Powell.

Sherdahl, Swain, prop. Rose Hill Nursery, h. 510 Westminster road.
Sheriff, Amos, stevedore, Moodyville, h. Ellesmere House.
Sheriff, James, Dom. Exp., 938 Hornby.
Sherlock, H. W., agent, 633 Homer.
Sherman House, Meytyer (J. B.) & Cannon (James), 233 Water.
Sherman, W. E., traveller, bds. Hotel Metropole.
Sherwood, H. S., clerk, h. 525 Thurlow.
Sherwood, H., clerk McPhillips & Williams.
Sherwood, Sherman, bricklayer, 415 Hastings.
Shields, W., plasterer, Beach ave.
Shindler, Chris. P., contractor, 1071 Barclay.

**SHIMIZU, HON. S., IMPERIAL JAPANESE CONSUL. DUNSMUIR, COR. HOWE.**

Shipping Master, Capt. D. McPhaiden.
Shire, Clark, emp. C. P. R.
Shire Mines, Ltd., the B. C. Agency, consulting engineers and secy. 614 Hastings.
Shires, Mrs., 841 Dunleavy ave.
Shirley, Thos., deputy sheriff, court house, h. 1129 Georgia.
Shrebotham, T. B., solicitor, 1406 Alberni.
Sholte, —, driver, h. 209 Cordova E.
Shook, John, bricklayer, 415 Hastings.
Shook, Mrs. A. J., dressmaker, h. 210 Princess.
Shore, E., clerk, Kelly, Douglas & Co., h. Mt. Pleasant.
Shore, John, longshoreman, Powell and Water Front.
Shore, Robt. Geo., boatbuilder, foot Carrall, h. Dunlevy.
Short, Benjamin James, canneryman, h. 1132 Pendril.
Short B. H., 1120 Pendril.
Short, Wm. Andrew, clerk, 1132 Pendril.
Shorter, Thos., emp. H.S.M. h. 533 Powell.
Shotton Allison, carpenter, h. 303 6th
Shrapnell, Walter Scrape, letter carrier, Beach ave.
Shurt, Henry, driver, 207 Cordova E.
Shuter, Wm., fisherman, 698 Robson.
Shulti Chas., butcher, 300 Cordova.
Shurgold, Edwin, expressman, h. 41 6th ave E.
Shunn, Frank, emp. H.S.M.
Sibary, Geo., emp. Standard Oil Co., 722 Cambie.
Silbermann, J. K., 222 Abbott, h. 312 Harris.
Sikes, Thos., painter, 510 Cordova E.
Sills, R. H., 629 Barnard.
Sills, R. S., of Lewis & Sills, 424 Westminster.
Sills, Thos., fitter, C.P.R. shops, 517 Pacific.
Silverman, A., clerk, 201 Carroll.
Silverthorne, Herbert, h. rear 29 Pender.
Silverthorne, M. G., emp. B. C. I. Wks.
Silverthorne, Thos., emp. H. S. M.
Silverthorne, Thos., emp. B. C. I. Wks.
Sim, J., teamster, 2213 Westminster.
Sim, Robt. G., clerk, 632 Granville, h. 1028 Hornby.
Sim, Walter H., h. 1127 Richards.
Simeson, John, boot and shoe maker, 302 Dunsmuir.
Simon, B., of Simon & Co., res. 214 Harris.
Simon & Co., merchant tailors, 41 Cordova.
Simon, Hyman, tailor, 41 Cordova, h. 214 Harris.
Simon, Isaac, emp. telegraph office, h. 214 Harris.
Simon, William, planer, H.S.M. h. 214 Harris.
Simonson, F., emp. HM.S.M .
Simpson Bros., boat builders, Beach ave.
Simpson, B., shoemaker, 58 Water.
Simpson, David, assistant manager Bk. of B. N. A., res. 749 Butte.
Simpson, George R., of Kemp & Simpson, 734 Richards.
Simpson, Harry, tallyman, H. S. M., h. rear 213 Cordova E.
Simpson, John, Beach ave.
Simpson, John, bartender, 42 Cordova, h. 19 Hastings.
Simpson, J., clerk, H. S. M. store.
Simpson, J. B., clerk Savory Hotel.
Simpson, J. H., accountant, 520 Seymour, res. 521 Pacific ave.
Simpson, Miss M. G., nurse, 513 Hornby.
Simpson, Theodore h. 1106 Melville.
Simpson, William, janitor, h. 635 Harris.
Simpson, W., emp. B. C. I. Works, 204 Alexander.
Simpson, W., of Simpson Bros., Beach
Simpson, Zack, boat builder, Beach ave.
Simpson, Z., mer. tailor, 608 Cordova, h. Beach ave.
Simmons, A. H., laborer, Powell E.
Simonds Wm., marine engineer, 111 Pender.
Simmons, W., machinist, 111 Pender.
Similkameen Gold Gravel Exploration Co. Ltd., 536 Hastings, Chas. E. Hope, secy.

Simson, Calvert, mgr. Thos Dunn & Co., Ltd., res. 581 Richard.
Sinclair & Ballantyne carpenters, 62 Hastings.
Sinclair, Duncan, clerk, 513 Richards.
Sinclair, James, waiter, Badminton.
Sinclair, J. W., h. 1128 Robson.
Sinclair, Thos., upholsterer, 734 Pender.
Sinclair, W. D. druggist, 500 Westminster, res. 812 Homer.
SINGER MANUFACTURING CO., L. W. Stone, Mgr., 9 Arcade.
Sir Charles Price & Co., Johnson & Burnett, agents,
Sivart (N.R.) & Anderson (David), grocers, 401 Harris.
Slater, George, wks. Woods' bicycle store, 728 Pender.
Slater, George, 728 Pender.
Slater, H. A., clerk, Thos. Dunn & Co., h. 608 Robson.
Skelton, Sam, mil hand, bds. 826 Powell.

SKENE, WM.,
IMPORT COMMISSION AGENT, MINING BROKER, REAL ESTATE, ASSIGNEESHIP.
BANK B. N. A. CHAMBERS, h. 1147 BARCLAY.

Skiffington, George, machinist, bds. 734 Seymour.
Skillicorn, Mrs., widow, 1408 Robson.
Skillicorn, Walter, clerk, 16 Cordova, h. 1408 Robson.
Skinner, J. C., painter, h. 110 Harris.
Skinner, Geo., fisherman, h. 557 Prior.
Skinner, Jas. A., & Co., crockery, 514 Hastings W.
Skinner, R. B., of Jas. A. Skinner & Co., res. Hotel Vancouver.
Skinner, Robt. J., provincial timber inspector, office, Court House, res. 1227 Robson.
Slade, Chas., laborer, h. 87 13th ave.
Slagg, Henry, machinist, h. 411 Prior.
Slagg, John, 44 Hastings, h. 411 Prior.
Slater, George F., millman 528 Homer.
Slater, Harvey, sawyer, Slater's mill, 1001 Homer.
Slater, H. billiard marker, Vancouver club, h. 509½ Howe.
Slater, H. A., clerk Dun & Co., h. 608 Robson.
Slater, H. A., salesman, 144 Cordova, h. 811 Granville.
Slater, S. G., emp. B. C. I. Wks.
Slater, T., emp. B. C. I. Wks.
Slater, T. R., of Creed, Slater & Co. h. 919 Richards.
Slater, Wm., stair builder, h. 615 Cambie

VANCOUVER
Floral Company,
Cor. Burrard and Melville Sts.
VANCOUVER, B. C.
Bouquets, Funeral Designs and all Floral Work a Specialty.
Tel. 109. JAMES PONT, Manager.

Slayton, Harry, carpenter C. P. R. shop, Granville, nr. Bridge.
Sleeth, Robt., bricklayer, 7th ave., Fairview.
Slipper, W. H., bds. Leland.
Sloan, Robert, carpenter, h. 5 Raymur ave.
Sloat, Lee, emp. H. S. M., 513 Barnard.
Sloath, Lee, emp. H. S. M.
Slocan Beauties Silver Mining Co., John J. Banfield, sec.,
Slocan Crown Point Syndicate, 301 Hastings.
Slocan Queen Mining & Milling Co., 161 Cordova.
Slocombe, Harry, Carter House.
Small, Alex., lab., 553 Beattie.
Small, David, 533 Beattie.
Small, Mrs., dressmaker, 66 Cordova.
Small, Philip, C. P. R., 66 Cordova.
Small, Robt., lab., 533 Beattie.
Smalley, Hugh, C. P. R. shops, 1327 Seymour.
Smalley, Wm., barber, 51 Cordova.
Smart, Wm., waiter, 337 Carroll.
Smellie, Geo. L., inspector Can. P. L. & S. C., h. 710 Granville.
Smirl, Thos. Wm., carpenter, h. 919 Hornby.
Smiley, W., patternmaker B. C. I. W., 628 Powell.
Smirl, L. T., carpenter, 919 Hornby.
Smith, —, Hobkirk & Spencer, h. 313 Cambie.
Smith, —, lab., room 6, 698 Robson.
Smith, —, painter, 833 Seymour.
Smith, —, 136 Dufferin.
Smith, —, 808 Hornby.
Smith, Albert., clerk, Ceperley, Mackenzie & Rounsfell Co., Ltd., res. Inns of Court.
Smith, Alex., 617 Cambie.
Smith, Alex., boilermaker, 350 Barnard.
Smith, Alex., Hotel Vancouver, h. 715 Seymour.

Smith, Andrew, tailor, 325 Cambie, h. 886 Howe.
Smith, Arthur, of Stinson & Smith, h. Bute, cor. Pendrill.
Smith, A. A., foreman B. C. I. W. pattern shop, h. 518 Alexander.
Smith, A. B., bookpr., Hotel Vancouver, h. Beach ave.
Smith, A. J., driver, Van. Transfer Co.
Smith, Baldin, 530 Howe.
Smith, Chas., longshoreman, 639 Hamilton.
Smith, Chas. G., of Smith & Dewett.
Smith, C. M., rear 11 Hastings.
Smith, Dalziel Gordon, M.I.M.E., B. C. Gold Trust, Ltd.
Smith, Dave, lab., 2905 Quebec.
Smith, David, upholsterer, H. B. C., 1010 Alberni.
Smith, David A., upholsterer, 1010 Alberni.
Smith, David L., trainer, 627 Richards.
Smith (Charles) & Dewitt (Joseph M.), Queen's hotel, 417 Cordova.
Smith, Edward Winter, banker, 321 Cordova, res. 521 Hamilton.
Smith, Ed., helper C. P. R. shops, 1333 Seymour.
Smith, E., emp. H. S. M., 117 Cordova
Smith, E. S., lab., 246 Georgia.
Smith, Frank, 513 Westminster.
Smith, Frank J. E., music teacher, 517 Gore ave.
Smith, Fredk. H., Dom. Exp. messenger, h. 1414 Haro.
Smith, Frank, R. C. P. M., 918 Park lane.
Smith, George, mechanic, 936 Westminster.
Smith, Geo., C. P. R., 5 Cordova.
Smith, Geo., longshoreman, 1235 Howe.
Smith, Geo., carpenter, 612 Alexander.
Smith, G. W., carpenter, 918 Park lane.
Smith, Geo. W., butcher, 202 Carrall, h. Westminster road.
Smith, Harry, Stanley Park Brewery, Park road.
Smith, Irving O., ice cream mfgr., h. 31 Hastings E.
Smith, James, foreman Spicer's mill, res Mount Pleasant
Smith, James, B. C. I. Wks.
Smith, James, teamster, h. 415 Harris.
Smith, James A., upholsterer, h. 1010 Alberni.
Smith, James D., agent, 162 Front.
Smith, James I., millwright, h. 10th ave. cor. Columbia.
Smith, John, mining engineer, Beach ave.
Smith, John, lab., 1117 Homer.
Smith, John, emp. C. P. R.
Smith, John, lumberman, h. 659 Harris.
Smith, John Mackay, of Mackay, Smith & Co., h. 528 Homer.
Smith, Joseph, Sr., lab., h. 1326 Howe.
Smith, Joseph, Jr., plumber, 1326 Howe.
Smith, J., 351 Carroll.
Smith, J., emp. Robinson & Hackett.
Smith, J. C., bartender, Vancouver Club
Smith, J. E., emp. B. C. I. Wks.
Smith, J. B., bookkeeper, 32 Water, h. 311 Cordova.
Smith, J. C., bds. Oriental.
Smith, J. F., millwright, 416 Gore ave.
Smith, J. F., 212 Westminster.
Smith, J. H., organist, St. Andrew's church, h. 925 Hornby.
Smith, J. H., carpenter, 516 Richards.
Smith, J. N., emp. H. S M.
Smith, J. R., Sunnyside Hotel, h. 827 Princess.
Smith, J. W., carpenter, 918 Park lane.
Smith, Kenneth, h. 307 Keefer.

**SMITH, MACKAY & CO.,** wholesale dry goods and men's furnishings, 410 Cordova.

Smith, Mackay, of Mackay, Smith & Co., h. 528 Homer.
Smith, Miss Carrie, millinery, 132 Cordova, h. 1461 Georgia.
Smith, Mrs. J. W., wid., h. 249 13th ave.
Smith, Murdoch, R. C. P. M., bds. Oriental.
Smith, M., electrician, 121 Hastings W.
Smith, M. R., & Co., biscuit mfrs., 425 Cordova.
Smith, Nevile Arthur, Pendril cor. Bute.
Smith-Nevile, Herbert, Pendril cor. Bute.
Smith-Nevile, N., Pendril cor. Bute.
Smith, Percy, upholsterer, 1010 Alberni.
Smith, Percy Nevile, tanner, h. cor. Robson and Hornby.
Smith, P. N., agent Loughborough Inlet Trading Co., 800 Hornby.
Smith, Robt., porter, Hotel Metropole.
Smith, Robt., lab., 614 Dufferin.
Smith, Samuel, boiler maker, 628 Powell
Smith, S. F., emp. H. S. M.
Smith, T. A., lab., h. 957 Hornby.
Smith, T. J., agent, 316 Barnard.
Smith, T. S., engineer, 710 Keefer.
Smith, Wm., apprentice, 105 Cordova,
Smith, Wm., carpenter, 429 Princess.
Smith, Wm., farmer, bds. New Fountain res. 429 Princess.
Smith, Wm. B., clerk, 424 Cordova.
Smith, Wm. B., h. 733 Pender.
Smith, W. C., C. P. R., 733 Pender.
Smith, Wm., C. P. R., h. 717 Richards.
Smith, W. H., grocer, 2211 Westminster
Smith, W. H., cook, 517 Gore ave.
Smith, Wm. J., engineer, 812 Hastings

Smith, W. Maxwell, 17 Water, res. Central hotel.
Smoto Spero Oysters, 101 Water. 1235 Howe.
Smythe, S. A., photographer, h. 224 13th ave.
Sneath, Wilford W., clerk, h. 322 Dunsmuir.
Snell, David, engineer, 316 Keefer.
Snell, Frank, C. P. R., 214 Alexander.
Snell, Geo., longshoreman, 1235 Howe.
Snelling, S. F., accountant, 1038 Hornby.
Snetsinger, F., emp. 520 Seymour.
Snetsinger, Phillip, millwright, 8th ave., Fairview.
Snider, A. B., milkman, 479 9th ave., W.
Snider, Hunter, El. Ry., 518 Harris.
Snider, Sanford B., traveller, 618 Granville, h. 833 Richards.
Snider, S. R., traveller, 833 Richards.
Snyder, E. A., motorman El. car, h. 518 Harris.
Solomon, Arthur, teamster, 612 Seymour
Somers, Mrs., dining room, 301 Seymour
Somerville, Fred, 911 Westminster.
Somerville, Harry, 911 Westminster.
Somerville, Wm., Capt., 911 Westminster.
Son Homura, lithographer Province, res. Ellesmere.
Sons of Scotland Benevolent Asso., rms. 413 Granville.
Soper, A. E., C. P. R., 1307 Hornby.
Sordet, Charles, painter, 615 Hornby.
Soskin, S., clerk, 213 Carroll.
Soule, Capt. William H., stevedore, 2 Powell, h. 350 Powell.
Soule, C. J., architect, 165 Cordova.
Soule, William, stevedore, h. 24 Dufferin.
Souley, C. E., clerk, 627 Hastings W., h. 1215 Robson.
Southerst, Edwin, 636 Prior.
Southon, H. S., traveller, 28 Cordova, h. 525 Hamilton.

**SOUTH VANCOUVER MUNICIPALITY,**
Geo. Martin clerk and collector. 623 Hastings W.

Southcott, John, traveller, 724 Richards.
Spain, C., repairer C. P. R. 421 Dufferin.
Spain, E., repairer C. P. R. 423 Dufferin.
Spain, Thomas, bicycle man, 616 Cordova.
Spalding, D., miner, bds. Empire house.
Spalding, J., watchman, B. C. S. R. Co. 852 Powell.
Sparling, Arthur, teamster, 1521 Westminster.

**C. WOODWARD**
**DEPARTMENTAL STORE**

Dry Goods, Boots and Shoes,
Gent's Furnishings, Notions, Toys,
Stationery, Crockery,
House Furnishings, Seeds. Drugs,
Etc., Etc., Etc.

**622, 624, 633 Westminster Ave.**
**VANCOUVER B. C.**

Sparrow, John, livery, cor. Pender and Burrard.
Sparks, James, wood yard, h. 910 Gore.
Spear, Harry, emp. C. P. R.
Spear, Harry, emp. B. C. Cooperage.
Spence, Thomas, gardener, h. 640 Cordova E.
Spencer, —, drug clerk, bds. 307 Keefer.
Spencer, O. L., barister, 301 Hastings W., bds. Badminton hotel.
Spencer, W. R., dentist, 413 Granville. 1257 Barclay.
Sperring, James, stevedore, h 1303 Howe.
Spicer, H. H., of H. H. Spicer & Co., 1071 Comox.
Spicer, H. H. & Co., Shingle Factory, False creek.
Spicer, Jno., emp. H. S. M.
Spiers, Miss M. E. school teacher, rms. 925 Seymour.
Spiers, Thos., machinist, 534 Grove.

**SPILLMAN, EDMUND.**
**DECORATOR AND WALL PAPER DEALER, 721 PENDER. H. 520 HOWE.**

Spink, T., night foreman "News-Advertiser."
Spinks, J., h 8th ave., Fairview.
Spinks, R. C., student at law, Inns. of court, h Fairview.
Spire, Thos., machinist, 219 Cordova E.
Spoffard, Rae, fireman, bds. 218 Carroll.
Spratt Copper & Gold Co., Edward Blewett, pres., Inns of Court.
Spriggs, F. H., watchmaker, 609 Hastings.
Springer, Louis J., clerk customs, 824 Burard.
Springer, Mrs., widow Benj., h. 824 Burrard.

Springer, Frank, 824 Burrard.
Springle, Frank, watchmaker, 58 Cordova, h. Burrard.
Sproston, Fred, iron moulder, h 710 Princess.
Sproule, August, bds. Oriental.
Sprung, George, prospector, h 315 Cordova E.
Squair, Wm. H., canneryman, h 1078 Pendrill.
Stables, Ruben, emp. C. P. R.
Staples, Ruben, C. P. R., 1124 Richards.
Stacey, A. R., cashier, Dominion Express Co., res. 628 Homer.
Stacey, A. R., school teacher, 628 Homer.
Stackhouse, Rev. W. T., 601 Hamilton.
Stafford, C. E., emp. H. S. M.
Standard Gold Mining Co., Ltd., F. S. Timberlake, secy.
Standard Life Ass. Co., A. A. Boak & Co., agents.
Standard Fire Brick Co., Macfarlane & Co., sole agents, 623 Hastings W.
Standard Oil Co., H. D. Averille, agent.

**STANDARD SOAP WORKS.**
Findley & Co., props., 133 Hastings E.

Stanford, James, carpenter and contractor, 307 Hastings, h. 2936 Westminster.
Stanley Park Livery Stables, R. B. Dixon, prop., Georgia.
Stanley Park Brewery, Park road, off Georgia, F. Foubert, prop.
Stannard, H. F., clerk H.B. Co.
Stanners, James, blacksmith, C. P. R., 3rd ave., Fairview.
Staples, Ruben, C.P.R., 1124 Richards.
Stapleton, C., h 131 11th ave.
Stark, C. W., clerk, C. P. R.

**STARK, JAMES, DRY GOODS.**
32 Cordova, h 1027 Robson.
Stark, Walter L., clerk, 32 Cordova, h 1027 Robson.
Starn, C., lab., Gas Co., h. Barnard.
Starr, C. E., mfg. chemist, 101 Front.
Steele, Chas., 412 Cordova, h. 528 Homer.
Steel, Fred, expressman, h 621 Grove st.
Steele, J., bds. Europe hotel.
Steele, Mrs. W. B., 2463 Quebec.
Steele, William, expressman, h 339 Hastings E.
Steers, Chas., clerk, Mackay, Smith & Co., h. 528 Homer.
Steers, Walter, clerk, 1200 Seymour.
Stein, Wm. Thomas, of W. T. Stein & Co., 1225 Comox.

**STEIN, W. T. & CO.,**
**CHARTERED ACCOUNTANTS,**
**LEFEVRE BLOCK, HASTINGS W.**

Steinberger, Alfred, foundryman, h 926 Keefer.
Stephens, Fredk. B., butcher, 528 Westminster, h. 155 10th ave.
Stephens, Geo. A., carpenter, 624 Barnard.
Stephens, J. F., emp. Robinson & Hackett.
Stephens, Richard, gardiner, 611 Westminster.
Stephenson, Thos., contractor, rms. 218 Carroll.
Sterling, David, clerk, h 612 Burrard.
Sterling, F. W., clerk, Telephone Co., Ltd., h 612 Burrard.
Sterling, F. W., express clerk, C. P. R.
Sterling, James C., stenographer, dis. pas. agt. office, h 612 Burrard.
Stevedores' Union, No. 1, Assembly Hall, 620 Cordova.
Stevens, —, clerk, Drysdale, h. 730 Richards.
Stevens, Alice, Mrs., h 530 Hornby.
Stevens, A., tobacconist, rear 210 Powell
Stevens, A. E., train dispatcher, C. P. R., h. 1019 Mellville.
Stevens, George, mgr. J. Stevens & Son Co., 1402 Comox.
Stevens, Geo., 649 Grove.
Stevens, H., steward Vancouver Club.
Stevens, J. & Son Co., Ltd., surgical goods, 331 Cambie.
Stevens, J. T., traveller, 632 Granville, h. 731 Hamilton.
Stevens, Miss E. J., stenographer, 331 Cambie, h 1402 Comox.
Stevens, Miss Oda, ensign Sal. Army, 417 Gore ave.
Stevens, Ralph, bartender, Hotel Metropole.
Stevens, Thos., fisherman, 114 Cordova, res. foreshore.
Stevens, T. D., accountant, 530 Hornby.
Stevens, William C., city water works, h 647 Grove ave.
Stevenson, Edgar, homeopathics, 120 Hastings E.
Stevenson, John, h. Princess E.
Stevenson, Robt. H., h 39 6th ave.
Steves, Willard, h 528 7th ave., Fairview.
Steves, W. H., driver, Doering, Marstrand Brewing Co., 7th ave E.
Stewart, —, U. S. S. Co., h. 656 Granville.
Stewart, —, auditor, C. P. R., rooms 302 Cordova.
Stewart, A., messenger C. P. R.

Stewart, Allan C., school teacher, 1061 Barclay.
Stewart, Alex., laundryman, h. 315 Georgia.
Stewart, Angus M., of Cubb & Stewart, h 917 Hornby.
Stewart, Arthur, clerk, C. P. R., 531 Cordova.
Stewart, A. C., teacher, West school, 1061 Barclay.
Stewart, A. E., bds. 311 Cordova.
Stewart, A. N., engineer, 912 Richard, h 315 Georgia.
Stewart, Chas., C. P. R., 1003 Richards.
Stewart, C., tailor, 130 Cordova, h. 306 Cordova E.
Stewart, C. F., watch maker, 656 Granville, h 1317 Seymour.
Stewart, Daniel, merchant tailor, 130 Cordova, h. 627 Cordova E.
Stewart, D. C., tailor, h 627 Cordova E.

**STEWART, D. M.,**
**PROP. STEAM LAUNDRY.**
**915 RICHARDS. H. 823 HOWE.**

Stewart, F.R., & Co., produce, 30 Water
Stewart, F. R., of F. R. S. & Co., h. Nelson and Butte.
Stewart, Harry, A., driver, 550 Westminster, h. 210 Harris.
Stewart, Hattie, 110 Dupont.
Stewart, Hurliburtis, clerk, 947 Hornby.
Stewart, H. L. M., clerk, 947 Hornby.
Stewart, James, inspector of water wks., h 390 Keefer.
Stewart, James F., bookpr., h. 505 Barnard.
Stewart, John, lab., rear 513 Pender.
Stewart, John, laborer, rear 513 Richard.
Stewart, J., emp. B. C. S. R.
Stewart, J. A. E., No. 1, 698 Robson.
Stewart, J. B., bookpr. 603 Granville, h 831 Howe.
Stewart, J. M., chief of police, h 512 Alexander.
Stewart, Norman, clerk, 315 Georgia.
Stewart, Thos., 1103 Davie.
Stewart, T. M., teamster, 211 Harris.
Stewart, Wm., of Lee & Stewart.
Stewart, W. S., trainman, C. P. R., 700 Cambie.
Stewart, W. W., fireman, C. P. R.
Stickney, S., emp. H. S. M.
Stibbens, Sheppard E., confectioner, h 324 Cordova E.
Stickney, Wm., 519 Seymour.
Stimson, Chas., agent, 1517 Robson.
Stinson, Thos., butter dealer, 311 Cordova, h. 324 Dunsmuir.
Stirling, David, C. P. R., 612 Burrard.
Stirling, Edward, 612 Burrard.

**E. SPILLMAN**

**FRESCO AND SCENIC PAINTER.**
**Wall Papers and Decorations,**
721 PENDER ST.
VANCOUVER, B.C.

Stirling, Fred., C. P. R., 612 Burrard.
Stirling, James, C. P. R.
Stirling, W., 847 Homer.
Stirrett, A. C., accountant, Robt. Ward & Co., h. 99 6th ave. E.
Stirrett, F. Grier, mgr. New England Fish Co., 927 Hornby.
Stirsky, Frank, 103 Cordova, h. 629 Richards.
Stirsky, Mrs. E. C., 629 Richards.
Stirtan, Geo. S., of Kipp, Edde & Stirtan, res. South Vancouver.
Stitt, David, of Stitt & Morgan, cor. Westminster and Hastings.
Stitt, Eva W., clerk P. O., res. 1120 Haro.
Stitt, John R., h 1120 Haro.
Stitt, Miss Una, teacher, Mt. Pleasant, res. Barclay.
Stitt & Morgan, tailors, 155 Hastings E
Stokes, D., emp. H. S. M., 436 Prior.
Stone, Levi W., mgr. Singer Sewing Machine Depot, h 509 Howe.
Stone, Miss S. furnished rooms, 415 Hastings W.
Stonehouse, Alex., tallyman, H. S. M., bds. Second House, Richards.
Stoner, E. L., emp. B. C. Cooperage.
Stoney, John, shingle mill hand, 820
Stoney, R. A., printer, 403 Cordova, h. 820 Richards.
Storey, J., 13 Cordova E.

**STOREY, J.**
**MANUFACTURER OF**
**SADDLERY, HARNESS, TRUNKS, VALISES, SATCHELS, BAGS, HORSE CLOTHING, ETC.,**
**321 CAMBIE.**
h. 520 Hornby.

Storey, Mrs., h. 520 Hornby.

Storme, F. D., miner, 424 Westminster.
Stott, E., clerk, C. P. R.
Scott, Edward, emp. freight sheds C. P. R., 1124 Richards.
Stott, Jesse, emp. C. P. R., 1124 Richard.
Stout, John Pearce, wood merchant, h. 915 Hornby.
Strachan, J., emp. B. C. I. W. bds. Empire house.

**STRACHAN, W., & CO.,**
soaps and oils, Geo. W. Adams, agent, 307 Cordova.

Strain, Frank, carpenter, 867 Prior.
Stranber Wm., B. C. I. Wks., 107 Hastings E.
Strange, Charles, h. 1333 Hornby.
Strang & Newton, prop. Royal Cafe, 161 Cordova.
Strange, Thos. W., of Strange & Newton, 517 Cordova E.
Stranz, H., grocer, 316 Cordova.
Strathern, Lizzie, wid., John, 2 Water.
Strathie, Alex., contractor, 319 Georgia.
Strathie, Duncan, builder, 319 Georgia.
Stratton, A., yardman, rear 926 Keefer.

**STRATTON & DICKSON,**
Real Estate Exchange, 311 Cambie.

Stratton, H. R., of Stratton & Dickson, 309 Cambie.
Straube, V., gunsmith, 17 Cordova. h. 934 Seymour.
Straube, V. J., gunsmith, 514 Cordova. h. 412 Keefer.
Street, Mat., machinist, 128 Powell.
Street, Percy, clerk, 603 Hastings, h. 617 Homer.
Stretch, Thos. P., stevedore, h. 710 7th ave.
Strickland, G. W., baker, No. 2, 698 Robson.
Stromberg, J., emp. B. C. S. R. Co.
Stromberg, Wm., emp. B. C. I. Wks., 130 Gore ave.
Strome, Abraham D., successor to Prof. Zimmer, herbalist, 164 Water.
Strong, Herbert, 70 Cordova.
Stuart, Allan K., draughtsman city hall, h. 639 Richards.
Stuart, Andrew, apprentice, News-Advertiser, h. 507 Hastings E.
Stuart, E. M., lumber surveyor, 518 Howe.
Stuart, C. G., bookpr., Union S. S. Co.
Stuart, James, miner, h. 507 Hastings E.
Stuart, J. Duff, (Clarke & Stuart), h. 925 Hornby.
Stuart, W. W., carpenter, 519 Barnard.
Stuart, Seymour A., carpenter, h. 511 Barnard.
Studden, Alfred, bookpr., 241 Princess.
Studden, Fred., 241 Princess.
Studden, James G., mattress maker, 241 Princess.
Studden, Mrs. E. A., h. 241 Princess.
Studden, Sam., teamster, 241 Princess.
Sturdevant, Alf., emp. H. S. M.
St. Andrew's and Caledonia Societies, rooms 413 Granville.
St. Andrew's Church (Presbyterian), Rev. E. D. MacLaren, 636 Richards.
St. Arnard, Ed., miner, 772 Homer.
St. Arnard, John, barber, 772 Homer.
St. Clair, Miss, 133 Dupont.
St. Denis, Geo., New England Fish Co., 738 Seymour.
St. George's Club, 544 Hastings.
St. Jame's Church.
St. Luke's hospital, Sister Francis, matron, 309 Cordova E.
St. Michael's Church (Episcopalian), Westminster road, Rev. J. Irvine. Mt. Pleasant.
St. Paul's Church, (Episcopalian), The Rev. H. I. Underhill, rector, Hornby.
St. Paul's hospital, Burrard, Sister Mary Frederick, matron.
St. Quinton, Geo., painter, 721 Pender, h. 3rd ave., Fairview.
St. Quinton, Joseph, 3rd ave., Fairview. Rev. H. I. Underhill, rector, Hornby.
Sudmin, Joseph, clothing, 200 Carrall, h. 2 Powell upstairs.
Sulley, Wm., of E. H. Heaps & Co., h. 836 Burrard.
Sulley, William, Jr., draughtsman, 836 Burrard.
Sullivan, Arthur W., h. 231 Cordova E.
Sullivan, John, prop. Secord House, 401 Powell.
Sullivan, J. E., machinist, cabin, rear 625 Hamilton.
Sullivan, Michael, 128 Powell.
Sullivan, Richard, Stanley Park Bridge.
Sully, Mrs. Geo. A., boarding house, 419 Abbott.
Summer, Harry, steward, S.S. "Tartar." 563 Hamilton.
Sumner, William, contractor, h 8th ave. Fairview.
Summer, Wm. H. R., bricklayer, 8th ave., cor. Ash.

**SUMMERS & ORRELL,**
(Miss Bell) & Orrell (Mrs. Jane), millinery, 648 Granville. and 428 Westminster.

Summers, Miss K. C., h. 550 Georgia.

Summers, John, carpenter, h. 13th ave. cor. Ontario.
Summers, Miss Bell, of Summers & Orrell, h. cor. Georgia and Seymour.
Summers, Miss M., h. 550 Georgia.
Summers, Mrs. H., Revere house, 600 Cordova.
Summers, Thos. S., loco. engineer, 1305 Seymour.
Summers, Thos., emp. H. S. M.
Sunley, Geo., lab., 216 Keefer.
Sun Fire Ins. Co., 226 Cambie.

**SUN BAN JIN & TAMURA,**
**JAPANESE GOODS, 72 CORDOVA.**

**SUN LIFE ASSURANCE COMPANY OF CANADA.**
**COR. HASTINGS AND HOMER STS.**
**J. W. PRESCOTT, GENERAL AGENT FOR VANCOUVER.**
**C. S. V. BRANCH, MANAGER FOR BRITISH COLUMBIA.**
office Homer, nr. Hastings.

**SUNNYSIDE HOTEL.**
James Seaton and J. R. Smith, props. 1-3 Water.

Sutherland, Geo., carpenter, 730 Seymour.
Sutherland, Hugh A., painter, h. 211 Powell.
Sutherland, H. H., painter, 211 Powell.
Sutherland, John K., druggist, 500 Westminster, res. 630 Richard.
Sutherland, Wm., 630 Richard.
Svensceski, A., lab., 614 Alexander.
Svensceski, J., lab., 614 Alexander.
Svensceski, Mrs. T., 614 Alexander.
Swain, Addie, 14 Cordova.
Swain, W., janitor, 311 Cordova.
Swalwell, Richard F., plumber, 24 Cordova, h. 108 Harris.
Swalewell, Thos., 326 Cordova, h. 31 Hastings.
Swan, Chas., 319 Hastings E.
Swan, Edward, 859 Princess.
Swan, Ernest, prop. Regina Hotel, 200 Water.
Swan, Geo., stevedore, rear 519 Richards
Swanson, Alfred, of Nelson & Swanson, bds Gambranus Hotel, Water.
Swanson, Chas., emp. R. C. P. M.

**SWANSON, JUSTUS,**
prop. Gambrinus Hotel, 136 Water.

**Well Lighted Sample Rooms**
**Headquarters for Commercial Travellers.**
**The Hotel Wilson**
**NANAIMO, B. C.**
**Booking Office—Alberni Stage.**
**Stage Leaves Hotel Tuesdays and Fridays at 1:30 p. m.**
**GEO. R. RAYMOND, Prop.**

Sweeny, Campbell, manager and superintendent of branches Bank of Montreal, res. over bank.
Sweet, Silas, contractor, 521 Seymour.
Sweetman, A. M., bookpr., 901 Seymour.
Swift, Frederick, tel. operator, h. 912 Howe.
Swift, John, emp. C. P. R., 310 Dunsmuir.
Swinceski, S. J., lab., 840 Powell.
Sykes, Arthur, carpenter, h. 635 9th ave. E.
Sykes, John, hardware and crockery, 532 Westminster, res. 534.
Sykes, Sidney, emp. C. P. R. 1059 Richards.
Symons, Charles, tailor, 531 Hamilton.
Symons, Ernest, plumber, 154 Hastings.
Taaffe, W. J., h. 1114 Georgia.
Tacey, John, foreman tinner, 24 Cordova, h. 1126 Seymour.
Tackett, David, B. C. I. Wks.
Taggart, Frank S., mining broker, 319 Cambie, h. 613 Howe.
Taggart, W. J., blacksmith, 264 Keefer.
Tait, A. W., foreman, 3rd ave., Fairview.
Tait, E. R., foreman, h. 3rd ave., Fairview.
Tait, John S., mgr. Crawford & Stuart, 531 Granville, h. 817 Georgia.
Tait, W. B., bricklayer, 624 Barnard.
Tait, W. L., saw mill, cor. Centre and 3rd ave., Fairview.
Takush Timber Co., Ltd., Herbert Griffiths, mgr., 613 Hastings W.
Talbot, D. M., mill hand, 13th ave., nr. Ontario.
Talbot, W. D., bds. 311 Cordova.
Talcott, Eugene W., liquors, h. 813 Howe.
Tallman, Sylvester, bricklayer, h. 6th ave. Fairview.

Tambowri, Antoine, longshoreman, 403 Drake.
Tamburrino, Frank, lab., 929 Jackson ave.
Tambowri, Peter, longshoreman, 403 Drake.
Tamura, S., of Jin & Tamura, h. 801 Hamilton.
Tanaka, clerk, 72 Cordova, h 801 Hamilton.
Tanner, Chas., agent, h 1634 Nelson.
Tanner, W. G., 600 Burrard.
Tapley, —, expressman, rear 309 Pender.
Taprill, Charles D., mgr Hotel Vancouver.
Tardif, Peter, carpenter, 624 Seymour.
Tarkinson, Wm., emp. H. S. M.
Tarling, Arthur, laborer, h 737 Harris.
Tarlton, James, soap maker, h 512 Harris.
Tasserani, John, 545 Grove.
Tatlow, Capt. R. G., 1120 Pender.
Taylor, A., engineer, 202 Westminster.
Taylor, C. W., 530 Georgia.
Taylor, Edward Clarence, C. P. R., 809 Burrard.
Taylor, E. J., bds. Carter house.
Taylor, Geo. M., machinist, 823 Seymour.
Taylor (Geo. R.) & Cleveland (J. P.), builders, 140 Hastings E.
Taylor, Geo. R., painter, 332 7th ave.
Taylor, George R., carpenter, 820 Richards.
Taylor, G. C., h 811 Howe.
Taylor, Henry, stableman, 1003 Pender.
Taylor, Henry Garvie, carpenter, 243 11th ave.
Taylor, H. W., clerk, Union S. S. Co.
Taylor, James, waiter Vancouver Club.
Taylor, James, watchmaker, 516 Cordova.
Taylor, John, carpenter, Powell E.
Taylor, John, blacksmith, 102 Cordova, res Mt. Pleasant.
Taylor, J., bds. Carter house.
Taylor, J., emp. B. C. I. W.
Taylor, J. D., telegraph editor News-Advertiser, h The Georgia House.
Taylor, J. D., blacksmith, h 377 6th ave., E.
Taylor, J. R., bartender, hotel Norden.
Taylor, May, 120 Hastings E.
Taylor, May, 120 Market alley.
Taylor, Owen, mill hand, 800 Richards.
Taylor, R. B., gardiner, 243 11th ave.
Taylor's safes, Johnson & Burnett, agents.
Taylor, Thos., blacksmith, 612 Seymour.
Taylor, Thos., emp. Tait's mill.
Taylor, Thompson, 530 Hornby.
Taylor, Walter, manager B. C. Fruit Co., 800 Burrard.
Taylor, Wm., clerk, 28 Cordova.
Taylor, Wm., waiter, Cosmopolitan restaurant.
Taylor, William Arthur, carpenter, h 1161 Howe st.
Taylor, Wm., machinist, r.l.s. 581 Richards.
Taylor, W. G., upholsterer, h. 820 Richards.
Taylor, W. S., of Kievall & Taylor, h. 332 7th ave.
Teeple, Chas. B., furniture dealer, 1026 Hornby.
Telephone Exchange, cor. Seymour and Hastings.
Telfer, Geo. J., sec.-treas. B. C. Permanent L. & S. Co., L., 833 Richards.
Telford, George, city emp., 405 Drake.
Telford, John, city emp., 405 Drake.
Telford, Robert, clerk, 405 Drake.
Telluride of Gold M. Co., Ltd., W. H. Leckie, sec.-treas., 632 Granville.
Temperance hall, 10th ave.
Temperley, R., lab., 111 Pender.
Temple, Wm., C. P. R., h. 19 Hastings.
Temple, W., emp. B. C. Cooperage.
Templeton, Mrs., wid., Wm., grocer, 334 Carroll, h. 1213 Barclay.
Templeton, W. A., clerk Inland Revenue, h. 1213 Barclay.
Tenbrook, Wm., carpenter, 133 Keefer.
"Tepie," tug, Evans, Coleman & Evans.
Tepsorten, Julius Andrew, traveller, 40 Cordova E. h 1000 Howe.
Teran, —, clerk, C. P. R., 790 Cambie.

**TERMINUS HOTEL,**

W. R. Jones, prop., 24 Water.

Terminal City Building Society, Geo. H. Geary, secy., 7 Hastings E.
Ternan, Chalmer, cannery man, h 35 8th ave.
Ternan, Patterson, canneryman, h. 2351 Quebec.
Terryberry, Wm., lab., 721 Cordova E.
Teskey, Chas., carpenter, 229 Cordova E.
Teslin Lake & Yukon Syndicate, Ltd., C. F. Law, agent, 327 Water.
Testall, Fred., clerk, 708 Granville, h. 816 Seymour.
Tetley, Chas., agent, 404 Richards, h. 1447 Barclay.
Tett, E. J., El. Ry., rear 218 Keefer.
Tettberner, Gustave, bartender, 61 Cordova.
Tetzel, Fred., clerk, 816 Seymour.
Texada Proprietary G. M., Ltd., John MacQuillan sec.,
Thain, M. W., h. 519 Hastings W.

Thain, Murray, clerk P. O., h. 500 Hastings.
Thatcher, Almer, C. P. R., 729 Richards
Thatcher, A. H., emp. B. C. I. W.
Thatcher, H., painter C. P. R.
Thatcher, Peter, bds. Mountain View Hotel.
Theosophic Society, 301 Hastings W.
Thicke, Walter J., deputy registrar supreme and county court, h. 1026 Haro.
Thilfoult, Tom, pork packer Parsons Produce Co.
Thom, A., messenger Imperial Bank, bds. 700 Cambie.
Thomas, C. H., carpenter, 516 Richards.
Thomas, Ed., driver, rear 210 Powell.
Thomas, Ed., driver, 214 Prior.
Thomas, Fred, logger, 154 Water.

**THOMAS, G.,**
Prop. Commercial Hotel, 338 Cambie.

Thomas, Gabriel, Jr., cigar maker, 148 Cordova, h. Beach ave.
Thomas, H., conductor E. Ry., 517 Cordova.
Thomas, Mrs. Wm., boarding house, 160 Cordova E.
Thomas, Nicol, car repairer, C. P. R.
Thomas, R. W., teller Bank B. N. A.
Thomas, Walter, mgr. Gas Co., 136 Keefer.
Thompson, Alex. T., emp. Sugar Refinery, h. 618 Barnard.
Thompson, Charles, 512 Hastings.
Thompson, Chas., hoseman No. 2 fire hall, h. 1225 Richards.
Thompson, C. A., rear 235½ Princess.
Thompson, F., emp. B. C. cooperage.
Thompson, Geo., pensioner, cabin rear 625 Hamilton.
Thompson, Hiram, clerk, 112 Cordova, h. 1221 Richards.
Thompson, James, lab., 424 Westminster.
Thompson, John, emp. B. C. I. W.
Thompson, Joseph, lab., 424 Westminster.
Thompson, J. J., clerk, 303 Hastings, h. 603 Cambie.
Thompson, Miss, music teacher, 740 Butte.
Thompson, N., engineer, h. 124 Gore ave.
Thompson, P., emp. B. C. I. Wks.
Thompson, Robt., h. 732 Pender.

**THOMPSON, S. J.,**
photographer, dealer in photographic materials and art goods, 610 Granville, branch at New Westminster City.

**VANCOUVER FLORAL Co.**

*Headquarters for*
**ROSES and CARNATIONS.**

*Finest assortment of*
**DECORATIVE and HOUSE PLANTS.**

**Cor. Burrard & Melville Sts., Vancouver**

Tel. 109. JAMES PONT, Man'gr

**THOMPSON, S.,**
prop. Alhambra Hotel, 2 Water.

Thompson, Thos., carpenter, 411 Princess.
Thompson, Thos., ship carpenter, 1335. Richards.
Thompson, Wm., clerk, 415 Harris.
Thompson, W., carpenter, rooms 10, 871 Granville.
Thompson, W. A., florist, 9th ave. nr. Scott.
Thompson, W. E., real estate, 534 Hastings W., h. 1367 Robson.
Thomson, James A., of The Thomson Stationer Co., h. 1296 Haro, 610 Gran-
Thomson M. P., of Thomson Stationery Co., h 1211 Robson.

**THOMSON STATIONERY CO., LTD.,**
booksellers, stationers, lithographers, and job printers, Hastings, near Homer

Thorburn, Mrs., widow, 409 Drake.
Thorburn, Robert, farmer, 828 Hamilton.
Thorburn Robert, Jr., teamster, 828 Hamilton.
Thorburn, Wm., P. O. clerk, 828 Hamilton.
Thorne, Eic, ship builder, 1307 Hornby.
Thorne, H. J., 1123 Robson.
Thorpe & Co., Ltd., aerated water mfgs., 6th ave.
Thorpe, Fred. W., clerk, 215 Abbott, bds. Union hotel.
Thorpe, Geo., policeman, 232½ Keefer.
Thorpe Hills, of Thorpe & Co., Ltd., aerated water, h 40 6th ave E.
Threefall, Richard, stableman, 1003 Pender.
Thurston, F. V., "Province," h. 2542 Ontario.
Thurston, J. A., shoe cutter, h. 2542 Ontario.

Thurston, Stephen, of W. Thurston & Son, h 2542 Ontario.
Thurston, Thos., tent maker, 69 Water, cor. 10th and Ontario.

**THURSTON, WM., & SON.**
(Wm. & Stephen), leather and findings, 121 Hastings, W.

Thurston, Wm., of Thurston & Son, h 2542 Ontario.

**THYNNE, A. G.,**
manufacturers' agent, 523 Hastings W., h. 1438 Pender.

Thynne, W. F. G., prop. Vancouver Floral Co., 1438 Pender.
Tiber, Miss Mary, dressmaker, 624 Hastings.
Tibb, John, motorman, h 228 Harris.

**TIDAL WAVE MINING CO.,**
**J. M. BURTON, Manager.**
**A. E. KEALY Sec'y-Treas.**
619 Granville.

Tiddy, John, B. C. Iron Works, rms. 1240 Seymour.
Tiddy, Mrs. A. L., widow, 1240 Seymour.
Tidy, T. A., driver fire hall No. 3, h 72 9th ave.
Tidy, Wm., C. P. R., 1240 Seymour.
Tierney, James, bartender Cosmopolitan hotel.
Tierney, John J., 910 Pender.
Tierney, Wm., contractor, h 910 Pender.
Tierney, Wm. James, 910 Pender.
Tilley, S. T., h 521 Howe.
Tilston, —, steward, 628 Granville.
Timberlake, F. S., of Timberlake & Co. h. 817 Burrard.
Timberlake, F. S., & Co., mining brokers, 22 Cordova.
Timms, Arthur H., printer, 653 Barnard.
Timms, C. J., printer, 653 Barnard.
Timms, Edward James, printer 653 Barnard.
Timms, Geo. Young, printer, 653 Barnard.
Timms, P. T., h. 653 Barnard.
Timms, Richard, cutter B. C. market.
Timms & Son, job printers, 517 Seymour.
Tiny Dog store, 64 Cordova.
Tippin, J. B., government log scaler, h. Denman.
Tisdall, Chas. E., gunsmith, 512 Hastings, h. 1132 Pender.
Tite, J. Reynolds, accountant, B. C. L & I., Ltd., res. 826 Burrard.
Tite, Miss M., cashier, H. B. Co., 823 Barnard.
Tobay, Hugh, clerk, 308 Cordova, bds. Oriental.
Tobin, —, emp. B. C. I. W.
Todd, —, emp. B. C. I. W.
Todd, Donald, marine engineer, Sunnyside Hotel.
Todhunter, Wm., bds. 311 Cordova.
Todson, —, 762 Princess.
Tofte, Herman, emp. Dominion Fish Co., h 317 Barnard.
Tolmie, A. J., bartender, Boulder Hotel.
Tom, Gregory H., Principal East End school, h 316 Barnard.
Tolson, Miss R., 11 Dupont.
Tokey, J., emp. H. S. M.
Tom, Alexander, messenger Imperial Bank, h. 700 Cambie.
Tomkins, B. C., sample rooms, 329 Homer.
Tomkins, B. L., printer, 625 Hastings.
Tomkins, Geo. T., bookkeeper, bds. 415 Hastings W.
Tomkins, Thos., contractor, office Cordova foot Granville, bds. Hotel Vancouver.
Tomlinson & McNabb, flour and feed, 607 Westminster.
Tomlinson, J. A., of Tolminson & McNabb, res. 607 Westminster.
Toms, Geo. E., tinner, 24 Cordova, h. cor. Princess, and Jackson ave.
Torrance, Miss A., dressmaker, 530 Homer.

**TORONTO TYPE FOUNDRY,**
**JOB PAPER STOCK,**
**J. C. CROME, MANAGER.**
**520 CORDOVA.**

Tossell, Charles, bricklayer and contractor, h 205 Barnard.
Tossell R., salesman, 144 Cordova, h 205 Barnard.
Towler, Thos., packer, Doering & Marstrands.
Towler, Wm., h Dufferin.
Towler, Wm., Jr., butcher, Empress of China, cabin on lane nr 513 Richards.
Townley, A., h. 165, 9th ave.
works, h. 9th ave. nr. Prince Edward.
Townley, James, Vancouver Plate Glass Works.
Townley, James D., asst to gen supt Pac div. C. P. R., h Hastings, cor. Barnard.
Townley, Mrs., wid. John, 924 Hastings W.
Townley, Robert, Vancouver Plate Glass Co., h 165 9th ave.

Townley, Thos., dis. reg. of titles, registry office, court house, h 1125 Seaton.
Townsend Mining Co., Ltd., John J. Banfield, sec.,
Townsend, Mrs. A., widow, 901 Hornby.
Tracey Ed., teamster, 15 Water.
Tracey, John B., blacksmith, 317 Columbia ave., h. 648 Cordova E.
Tracey, Thos. H. Col., city engineer, h 744 Bute.
Traeger, Henry, brewer, h. 1032 Pender.
Trainer, Bernard, blacksmith, C. P. R.
Trainor, John, emp. H. S. M.
Trans-Atlantic Steamship Line, Mellon & Scott, agents, Cordova.
Travelba, John, fruits, 324 Carrall.
Travellers Accident Ins. Co., Percy W. Charleson, agent, 417 Hastings W.
Tra is, Geo. D., bookkeeper, h. 1226 Hornby.
Tregent, A. E., of Farrell, Tregent & Co., h. 1415 Georgia.
Treen, A. H., clerk ft. dept., C. P. R.
Tregent, A. N Yorkshire Guarantee Co., h. 1415 Georgia.
Tregenza, C. L. D., lumber tallyman, h 926 Keefer.
Trenholm, Harold, helper, C. P. R.
Tretheway, Wm. Griffiths, patent atty., 105 Cordova, h. 8th ave. Fairview.
Trevellyn, A., violin teacher, 526 Granville, h. 717 Burrard.
Trew, Archibald N., mail clerk, h 717 Burrard.
Trinible, Edward, butcher, h 191 10th ave.
Trimble, Frank, butcher, Westminster road, cor. 9th ave.
Trimble, Robinson, 191 10th ave.

**TROREY, GEO. E.,**
jeweller, 102 Cordova, h 1334 Pender

Troup, Capt. J. W., mgr. C. P. R. Stikine boats, h. 1435 Pender.
Trowse, O., tailor, 105 Hastings E.
Trudgeon Bros., wood yard cor. Bridge and 9th ave.
Trudgeon, Howard, electrician, res. Bridge and 9th ave.
Trudgeon, Israel, boots and shoes, 204 Keefer, h 9th ave, Fairview.
Trudgeon, Isreal, shoemaker, 200 Keefer, h. 9th ave.
Trudgeon, Israel, teamster, h Bridge, cor. 9th ave.
**Trudgeon, Walter, of Trudgeon Bros., cor. Bridge and 9th st.**
Trudgeon, W. T., C. P. R. tel.

**C. WOODWARD**
**DEPARTMENTAL STORE**

Dry Goods, Boots and Shoes,
Gent's Furnishings, Notions, Toys,
Stationery, Crockery,
House Furnishings, Seeds, Drugs,
Etc., Etc., Etc.

**622, 624, 626 Westminster Ave.**
**VANCOUVER B. C.**

Trueman, T. H., photographer, 624 Hastings.
Trunholm, —, carpenter, W. A. Mace.
Truscott, Chas., carpenter, 652 Smithe.
Trythall, E. A., of Trythall & Son, 1360 Nelson.
Trythall, Howard, printer, 1360 Nelson.

**TRYTHALL & SON,**
**JOB PRINTERS,**
**148 HASTINGS W.**

Trythall, W. J., (Trythall & Son), [illegible] h. 1360 Nelson.
Trythall, W. T. (of Trythall Son), h 1360 Nelson.
Tubbs, C., 927 Homer.
**Tubbs, F. D., wood turner, [illegible] 927 Homer.**
Tucker, L. Norman, Rev., Episcopalian, clergyman, h 734 Burrard.
Tuckling, A. E., bds. Hotel Vancouver.
Tufts, Andrew, of W. Tufts & Son, h 741 Seymour.
Tufts, Wm. & Son, commission, 528 Cordova.
Tufts, Wm., of Tufts & Son, h 741 Seymour.
Tulbrook, J. D., emp. B. C. I. W.
Tulley, James, lab., 1320 Hornby.
Tulley, Leonard, laborer, 1320 Hornby.
Tummonds, W. J., h. 520 Homer.

**TUNSTALL, SIMON J., M. D., C. M., PHYSICIAN, ETC.**
60 Cordova, h. 1034 Robson.

Tupper, A., emp. Robinson & Hackett.
Tupper, Hugh, blacksmith, 1240 Granville.
Tupper, John, butcher, h. 1232 Seymour.
Tupper, J. A., of Beckett & Tupper, h. 1232 Seymour.

**TUPPER, PETERS & GILMOUR,**
**BARRISTERS AND SOLICITORS.**
**536 HASTINGS W.**

Tupper, Sir Charles Hibbert, Q.C., of Tupper, Peters & Gilmour, res. Barclay.
Tupper, J. H., blacksmith, 1270 Granville, res. 1232 Seymour.
Tupper, Wm., asst., res. 1232 Seymour.
Turberry, John, 41 Cordova.
Turbett, —, emp. B. C. I. W.
Turbett, Ed. J., emp. C. P. R.
Turcott, —, emp. B. C. I. W.
Turgeon, Victor, carpenter, 515 Drake.
Turke, J., miner, 526 Homer.
Turnbull, Ed., butcher, 191, 10th ave. E.
**Turnbull, Harry, clerk C.P.R., 533 Cordova, h. 123 Hastings E.**
Turnbull, James D., clerk, C. P. R., 6th ave.

**TURNER, BEETON & CO.,**
**WHOLESALE DRY GOODS,**
**LIQUORS AND CIGARS,**
**B. B. DRAPER, Manager,**
**407 CORDOVA AND 342 WATER.**

Turner & Co., props. Pacific Varnish Co., 67 Cordova E.
Turner, C. E., grocer, 436 Cordova, h same.
Turner, Donald, engineer, 219, 13th ave. W.
Turner, Edward J., clerk, C. P. R., h 310 Dunsmuir.
Turner, Geo. H., boat builder, 1335 Howe.
Turner, Gus., boat builder, Howe, cor. Pacific.
Turner, John, collector of customs Gleanora, h. 1128 Haro.
Turner, John, bds. 200 Water.
Turner, John, C. P. R., 709 Seymour.
Turner, Joseph, laborer, Powell E.
Turner, J. P., liquors, 658 Granville, h 660.
Turner, Miss B., teacher West school, 1128 Haro.
Turner, R. W., clerk, B. C. I. W.
Turner, Thos., plasterer, h 457 Prior.
Turner, Thos., furrier, 116 Water.
**Turner, T., cook, 225 Abbott.**
Turner, Wm., clerk, 436 Cordova.
Turner, Wm. P., engraver, 460 Hastings E.
Turner, W. R., steo., cor. 5th ave. and Quebec.
Turney, Tony, boat builder, 169 Heatley ave.
Tuskey, Chas., carpenter, bds. Granville.
Tweedie, D. A., Toronto type foundry, h. 233 Princess.
Twigge, J., Major General, h 1241 Pender.
Twigge, S. K., h 1241 Pender.
Tweey, J., painter, 133 Keefer.
Two Friends M Co., Ltd., C. C. Bennett, sec., 538 Hastings.
Tyler, W., h. 926 Keefer.
Tyrell, Wm. Hy. Thos., blacksmith, h 2812 Sophia.

**TYSON, A. M.**
Fish and game.
114 Cordova, h 550 Harriss.

Tyson, Thos., moulder, h 548 Harris.
Tyson, John, plasterer, 733 Homer.
Tytler, William, mechanic, bds. Mountain View Hotel.
Ucheda, C., grocer, 109 Hastings E.

**UFFORD, ALBERT,**
**JEWELLER, 58 CORDOVA.**

Ufford, Miss H., clerk, 58 Cordova.
Ufford, N.B., accountant, 58 Cordova.
Ukita, G., secretary Japanese consulate, 735 Dunsmuir, res. 542 Georgia.

**UNDERHILL, REV. H. J.,**
rector St. Paul's church, 1373 Barclay.

Union Associated Pres., I. T. Yerex, agent,
Union Ass. Society, D. C. McGregor, agent, 505 Hastings.

**UNION HOTEL,**
Pete Larsen, pro., 223 Abbott.

Union Insurance Society of Canton, Ltd., 417 Granville.
Union Mutual Life, Ins. Co., J. E. Evans, prov mgr, 14 Cordova.

**UNION STEAMSHIP CO.,**
**H. DARLING, Manager,**
**WHARF, FOOT OF CARRALL.**

U. B., of Carpenter's Hall, 519 Hastings E.
U. S consulate, L. Edward Dudley, consul, 413 Granville.
United Trust, Ltd., G. T. Legg, agent, 616 Granville.
Unsworth, J., hotel, cor. Carrall and Hastings W.

Urquhart, Allan, clerk, 35 Hastings E. h. 324 Powell.
Urquhart Bros., H. & James, grocers, liquors, 37 Hastings E.
Urquhart, Frank, teamster, Vancouver Transfer Co., h 410 Princess.
Urquhart, George, shipper, 917 Cordova E.
Urquhart, Hugh A., of Urquhart Bros., 35 Hastings E.
Urquhart, John, of Urquhart Bros., 37 Hastings E
Urquhart, Wm., retail liquors, 206 Carrall, h. 324 Powell.
Valentine Extract Co., Ltd., Walter A. Anderson & Co., agents, Mackinnon block.
Vallens & Co., cigars, L. J. Cross, agt., 622 Cordova.
Valley Dairy Co., A. S. McKay, mgr., 708 Granville.
Van Alstine, Marshall, carpenter, 543 Hamilton.
Van Anda Copper & Gold Co., Edward Blewett, pres. Inns of Court.
Vance, Bain, laborer, 442, 7th ave.
Vance, John, city emp. 717 Richards.
Vance, P. V., 2 Pacific.
Vance, Wm. N., employment agent, 1121 Barclay.
Vancouver Board of Trade Rooms, Lefevre block, Wm. Godfrey, pres.; Wm. T. Stein, hon. sec. and treas.
Vancouver Board of Underwriters, Geo. W. Hobson, sec.-treas, Inns. of court.
Vancouver and Boundary Creek Mining and Dev. Co., Ltd., 139 Cardova.
Vancouver Carriage Works, Geo. W. Dunlop prop., 69 Cordova E.
Vancouver Co-Operative Labor Exchange Assn. Ltd., J. G. Langley sec. and mgr.
Vancouver Cigar Factory, I. Waxstock, 522 Cordova.

**VANCOUVER CITY IRON WORKS, ROSS HOWARD & CO.** engineers, iron founders, patern and boiler makers, Alexander, nr. Carrall.

Vancouver City Terminal Building Society, G. H. Geary, sec., 7 Hastings E.

**VANCOUVER CLUB.** A. W. S. Holmes, sec'y-treas. and mgr. Hastings, opp. Barrard.
Vancouver Confectionery, Grigor & Freure, 506 Hastings W
Vancouver Cycle Depot., C. Cocking, prop., Hastings W.
Vancouver and Dawson City Shipping Agency, 532 Cordova.

**E. SPILLMAN**

FRESCO AND SCENIC PAINTER, WALL PAPERS and DECORATIONS

721 PENDER ST.
VANCOUVER, B C.

**VANCOUVER CONSERVATORY OF MUSIC, ADOLF GROGORY, Principal, 526 GRANVILLE.**

**VANCOUVER FLORAL CO., J. PONT, MANAGER, COR. BURRARD AND MELVILLE Sts., TELEPHONE 109.**

Vancouver Development Co., Ltd., Rand Bros., agents.
Vancouver Free Library, Edwin Machin, librarian and secy., 151 Hastings W.
Vancouver Gas Co., James England, sec, 613 Hastings.
Vancouver Granite Co., W. L. Nicol, 124 Alexander.
Vancouver Group M. Co., Ltd., Mahon McFarland & Mahon, Ltd., agents.

**VANCOUVER HARDWARE CO., LTD.,** hardware, paints and oils, stoves, etc., A. O. Campbell, mgr., 395 Hastings.
Vancouver Improvement Co., Ltd., Rand Bros., agents.
Vancouver Japanese Methodist Mission, 423 Abbott.
Vancouver Kindergarten, Miss C. S. Newman, director, Barrard cor Barclay.
Vancouver Land and Improvement Co., Ltd., R. Kerr Houlgate, sec'y.
Vancouver Land and Securities Corporation 342 Hastings.
Vancouver Marine Ry., Ltd., R. Hamilton, pres.; G. Griffiths, sec.-treas.
Vancouver Opera House, Granville, Robt. Jamieson, lessee.
Vancouver Phrenological Society, 151 Hastings.
Vancouver Plate Glass Works, Townley Bros., props., 165 9th ave.

Vancouver Reality Co., Ltd., 536 Hastings W.
Vancouver Rowing Club, boat house, foot Seaton.
Vancouver Sash and Door Co., Ltd., H. D. Pencier, sec.-treas.; J. B. McLaren, pres., Granville, nr. False creek.
Vancouver Saw Mill, Webster & Edmonds, Mill, Powell E., office 108 Abbott.
Vancouver Soda Water Works, Calley & Co., Gore ave.
Vancouver Tannery, P. N. Smith prop., 12th ave., Mt. Pleasant.
VANCOUVER TRANSFER CO., Ltd., H. A. Berry, mgr., G. H. R. Aman, sec., 107 Abbott.
Vandin, E. H. O. Employment Agency, 165 Cordova.
Vandn, Walker H. W., emp. El. Ry.
Vanderdasson, Geo., laborer, 550 Carrall.
Vanderwarker, H. W., El. Ry., 901 Seymour.
Van Dusen, D., carpenter, h 166 10th
VanHorne, A., clerk, C. P. R.
Van Horne, G. C., clerk, h 534 Georgia.
Van Horne, C. N., clerk, h 534 Georgia
Van Horne, P. C., 534 Georgia.
Van Horne, Ralph, h 534 Georgia.
Vaughn, A. E., clerk, 1234 Barclay.
Vaughn, Henry S., clerk, 304 Hastings, h 1106 Robson.
Vaughan, J. W., Major, 603 Howe.
Vaughan, Wm., h 1234 Barclay.
Veitch, Thomas, teamster, 915 Homer.
Vermilyea, John C., Singer Co., h. 511 Howe.
Vermilyea, Walter, collector, 9 Arcade, h. 511 Howe.
Vernon, Louis, 351 Carrall.
Vernon, Peyton, ship carpenter, 611 Prior.
Vernon, Ruby, 152 Dupont.
Verry, Mrs., 302 Cordova.
Veysey, Mrs. Chas., 811 Hamilton.
Veysey, Chas., teamster, 62 Hastings.
Veysey, Chas. W., accountant, H.B.C., h. 811 Hamilton.
Vicars, J. G., 412 Princess.
Vice, Wm., laborer, 522 Cordova E.
Vick, George H., steward, S.S. Empress Japan, h 838 Hornby.
Victor, Herbert, room 4, 111 Pender.
Victoria (the) Miss Collens prop., 520 Homer.
Vigfuson, Frederick, laborer, 810 Powell.
Viles, Wm., longshoreman, 331 Harris.
Vincenzi, Louis, fisherman, nr Granville bridge.
Vincent, —, laborer, 1331 Richards.
Vincent, R., laborer, 1331 Richards.
Vinston, Miss Mary C., 54 Dupont.
Virgo, Alfred, emp. C. P. R.
Virtue, Miss Mary, 524 Granville.
Vivian, Wm., painter, h 8th ave, Fairview.
Vogel, H. B. A., principal Columbia college, 301 Hastings W., h. 316 Dunsmuir.
Vorhees, S. C., prop. Grotto, 135 Prior.
Vosfer, R. V., laborer, C. P. R., 237 Prior.
Wadig, Chas., emp. B. C. I. W., 1030 Powell.
Wadds Bros., protographers, 45 Cordova.
Wadds, James, engraver, h 538 Homer.
Wadds, Geo. T., of Wadds Bros., h 538 Homer.
Wagg, Geo., grocer, 910 Westminster, res. 108 Water.
Wagner, Alex., of A. Wagner & Co., h. 68, 6th ave.
Wagner, A. & Co., hardware, 102 Hastings E.
Waite, David, contractor, h 1013 Howe.
Waite, Thos., bricklayer, 1013 Howe.
Waite, Wm., laborer, C. P. R.
Wakefield, Wm., messenger Merchants Bank of Halifax, h. 510 Dunsmuir.
Wakefield, W. J., emp. C.P.R.
Waldon, —, Cordova E.
Waldon, H., bricklayer, Hastings E.
Waldron, —, miner, 236, 13th ave.
Walford, Frank, driver, 344 Carrall, h. 1215 Barclay.
Walkem, G. A., El. Ry.
Walker, A. W., Walker house.
Walker, B. G., clerk, 1110 Hornby.
Walker, Chas., blacksmith, 801 Westminster, h. 316 Dunsmuir.
Walker, Chas. N., clerk, 248 Princess.
Walker, C. Y., blacksmith, 319 Dunsmuir.
Walker, E. R., clerk, C. P. R.
Walker, George, customs broker, h. 332 Princess.
Walker, Hugh, ship carpenter, 7th ave. Fairview.
Walker, John, laborer, 554 Barnard.
Walker, John, grocery, h. 307 Westminster road.
Walker, Joseph, dairyman, 929 Seymour.
Walker, Kate, 809 Howe.
Walker, Margaret, widow, James, 554 Barnard.
Walker, Mrs., widow, 809 Howe.
Walker, N. E., engineer, C. P. R.
Walker, Robert, carpenter, 1821 Westminster
Walker & Robinson, nurserymen, Georgia cor. Burrard.

Walker, R., carpenter, h 1819 Westminster ave.
Walker, Sam., baker, 413 Hastings, h. Homer.
Walker, Thomas Clarke, h. 833 Howe
Walker, T. C., marine engineer, 1131 Barnaby.
Walker, T. W., chief steward Empress of India, h. 816 Hornby.
Walker, W., store foreman, C. P. R.
Walker, W. G. clerk, 150 Cordova, rms. h. 1110 Hornby.
Walker, W. H., nurseryman, 1409 Burrard.
Walker, W. V., waiter International restaurant.
Walkey, Miss M., milliner, bds. Leland.
Walkim, H. B., ast, engineer, C.P.R., 527 Burrard.
Wallace, Alfred, carpenter, 915 Granville.

**WALLACE, A.,**
**BOAT BUILDER,**
**GRANVILLE STREET BRIDGE.**
h. 1113 Richards.

Wallace, James, of Duke & Wallace, h. 408 Keefer.
Wallace, Joseph B., janitor, h. 1029 Howe.
Wallace, Robert, helper, B.C.I.W., h. 520 Cordova E.
Wallace ,Robert H., 915 Granville.
Wallace, Samuel, h. 915 Granville.
Wallace, Wm., C. P. R., 915 Seymour.
Wallace, Wm., emp. B. C. I. W.
Wallbridge, A. H., agent National Cash Register Co., 301 Cordova, res. Leland Hotel.
Wallbridge, D. S., barister, 413 Granville.
Waller, E. K., clerk, res. Westminster Road.
Waller, Mrs. G. M., widow, 528 Howe.
Waller, R., clerk C P R. telegraph, res. Westmister road.
Walmsley, John, clerk, C.P.R., h. 261 Keefer.
Walsh, —, engineer, 1031 Eveleigh.
Walsh, J. O., loco. engineer, C. P. R., 1105 Pender.
Walsh, Simon, saw filer, H.S.M., rms. Russ House.
Walsh, Patrick, saw filer, H.S.M., rms. Russ House.
Walsh, Walter W., student-at-law, McPhillips & Williams, h. Barclay.

**Well Lighted Sample Rooms**

**Headquarters for Commercial Travellers.**

# The Hotel Wilson

**NANAIMO, B. C.**
**Booking Office—Alberni Stage.**
**Stage Leaves Hotel Tuesdays and Fridays at 1:30 p. m.**
**GEO. R. RAYMOND, Prop.**

Walsh, Wm., mgr. Palace Clothing Co., h. Barclay.
Walsh, W. H., grocer, 1200 Seymour.
Walters, J., Capt. str. "Capilano.'
Walton, —, laborer, h. Chileo.
Walton, Geo., emp. H. S. M.
Walton H.J., Clerk, Hotel Metroyol
Walton, John M., carpenter, Front st., Mt. Pleasant.
Walton, Sam., emp. C. P. R.
Waltzingham, James, expressman, 716 Powell.
Waram, Port, agent, 1121 Barclay.
Warburton, H. H., caretaker, C.P.R., 533 Cordova.
Ward, —, C. P. R., 510 Cordova.
Ward, Alfred, painter, 515 Howe.
Ward, F. H., clerk, Merchants Bank of Halifax, h. 861 Hornby.
Ward, Gerald, painter, 515 Howe.
Ward, John, conductor C.P.R., 729 Homer.
Ward, J. H., clerk, C.P.R., rom 11 Ferguson block, Hastings W.
Ward, Miss A. B., clerk H.B.Co., Hornby street.

**WARD, ROBERT & CO., LIMITED,**
**COMMISSION MECHANTS,**
**SHIPPING, INSURANCE AND FINANCIAL AGENTS,**
**J. C. MACLURE, Manager.**
**HASTINGS, COR. HOMER.**
**METROPOLITAN BLOCK,**

Ward, Sherwelll, stenographer, h. 515 Howe.
Ward, Talbot, cigar box maker, factory, 248 Prior, bds. Mountain View Hotel.
Ward, Wm., 515 Howe.
Wardell, A., mill hand, 3rd ave. Fairview.
Wardell, H., mill hand, 3rd ave. Fairview.

Wardell, J. L., emp. B. C. I. W.
Wardell, Wm., mill hand, 3rd ave.
Warden, Bruce., M. E., 536 Cambie.
Ward en, John B., assayer, 719 Pender, h. 817 Georgia.
Warden, J., assayer, 813 Georgia.
Warne, George S., bartender 217 Carrall, bds. 154 Water.
Warner, Ed., teamster, 52 Dupont, 309 Barnard.
Warracks, line of steamers, 417 Granville.
Warren, Col., Falkland, C. M. G., h. 911 Nicola.
Warren, Henry W., bds. 734 Seymour.
Warren, H. B., C. E., 1323 Barclay.
Warren, John, machinist, 144 Water, res. 5th ave.
Warren, J. C., bookkeeper, 515 Hastings
Warren, V. M., clerk, 432 Cordova, h. 911 Nicola.
Warsap, H. J., mgr. cement works, 827 Cambie.
Warsap, J. H., foreman, C. P. R., cement works.
Wartell, M., box mfr., 699 Howe.
Warwick, John, tailor, 139 Cordova, bds. Europe hotel.
Washington & Alaska S. S. Co., 417 Granville.
Washington Building Trust Co., Johnson &Burnett, agents.
Wastie, Capt., h. 1248 Haro.
Waterfall, Arthur, farmer, 825 Hornby.
Watkins, A. P., bookkeeper, 1126 Nelson.
Watkins, B. F., 700 Westminster.
Watkins, John, manufacturers agent, 923 Seymour.
Watkins, J. F., oper., Province, h. 230 Georgia.
Watkins, J.E., clerk, C.P.R. offices, h. 923 Seymour.
Watkins, J. H., clerk C.P.R., 923 Seymour.
Watkins, S. H., messenger, C. P. R.
Watson, Eugene, contractor, 521 Hornby.
Watson, Harry H., of McDowell, Atkins & Watson Drug Co., h. 1233 Haro.
Watson, James, carpenter, h. 132 Lansdowne ave.
Watson, James, laborer, 329 Hastings E.
Watson, James, engineer, h. 515 Hornby.
Watson, John, blacksmith, 821 Hamilton.
Watson, John, laborer, h. 67 Hastings E.
Watson John fireman, electric works, h. 1017 Harris.
Watson, Joseph, driver, 36 Cordova, bds. 160 Water.
Watson, Joseph H., boilermaker, 1121 Seymour.
Watson, J. M., clerk, 399 Hastings, h. cor. Haro and Jervis.
Watson, Mrs. Wid. Rev. Cloverdale.
Watson, Robert, stone cutter, h. 1321 Hornby.
Watson, T .F., clerk, customs, h. 1130 Robson.
Watson, W., blacksmith, 30 Cordova E., h. 304 Princess.
Watt, James, upholsterer, 548 Seymour.
Watt, James, farmer, 1026 Alberni.
Watt John, h. 1328 Pender.
Watt, John, mining, 1026 Alberni.
Watt, John, laborer, 1026 Alberni.
Watt, John, mining, 1506 Robson.
Watt, John, Heaps mill, Powell, E.
Watts, T. T., warehousemen, 30 Water.
Watt, Wm., electrician, 3 Arcade.
Watt, William, farmer, 1026 Alberni.
Watts, James, 1221 Richards.
Watts, J. P., fruits, 145 Hastings E.
Watts, T. H., clerk, 823 Seymour.
Watts, Wm. H., laborer, h. 429 Hastings.
Waverly hotel, Robt. H. Huntley, cor. Georgia and Seymour.
Waxstock, I., prop. Vancouver Cigar factory, 522 Cordova, h. 559 Hamilton.
Waxstock, J., cigar maker, 559 Hamilton.
Waxstock, Lewis, cigar maker, h. 642 Seymour.
Waxstock, P., cigar maker, 559 Hamilton.
Weart, J. W., bookkeeper Davis, Marshall & Macneill, res. Central park.
Weatherbie, George, emp. H.S.M.
Weatherelt, W. J., emp. H. S. M.
Weaver Candy Co., F. S. Weaver mgr. 1135 Richards.
Weaver, F. S., mgr., h. 833 Richards.
Weaver, Mrs. Lucy, 308 Pender.
Weaver, Solmon, pawnbroker, 103 Cordova, h. 624 Burrard.
Webb, Dalbert, canvasser, 40 Dufferin.
Webb, Frank M., bookkeeper, R. C. P. M., h. 761 Thurlow.
Webb, H. B., emp. B. C. I. W.
Webb Miss D., pioneer laundry rms. 901 Seymour.
Webber, —, U. S. customs, h. 409 Dunsmuir.
Webber, Chas., h. 16 Hastings.
Webber, C., engineer, 901 Seymour.
Webber, C. F., emp. H. S. M.
Webber, J., emp. B. C. I. W.
Webster, A. C., of Webster Bros., 1269 Granville.

**WEBSTER BROS.,**
(J. R. & A. C. Webster)
grocers, 1270 Granville.

Webster, C. W. emp. B. C. I. W.
Webster, David M., teamster, 826 Hamilton.
Webster & Edmunds, saw mill owners, 108 Abbott.
Webster, E., emp. B. C. S. R. Co.
Webster, Frank L., K. C. P. M., h. 750 Keefer.
Webster, Fred, engineer, h. 619 Gore ave
Webster, James of Webster Bros., rms. 713 Richards.
Webster, James G., baker, h. 2722 Westminster ave.
Webster Joseph, emp. H. S. M., h. 744 Princess.
Webster, J. R., of Webster Bros., 713 Richards.
Webster, Robt., of Webster Bros., rms. 713 Richards.
Webster, Wm., of Webster Bros., h. 826 Hamilton.
Weddleton, Chas. R., fitter, C. P. R.
Weeks, Caleb, plumber, 1129 Richards.
Weeks G. W., of Weeks & Robson, res. Nicola cor. Barclay.
Weeks & Robson.
Groceries, liquors and provisions, 542-550 Hastings.
Weetman, James, painter, 146, 13th ave.
Weild, Wm., emp. B. C. I. W.
Weiley, C., emp. B. C. I. Works.
Weir, Alex., laborer, Waterworks.
Weir & Co. agents, Cordova.
Weir, Henry, clerk, Evans C. & Evans, bds. Waverly hotel.
Weir, Wm., clerk, Evans C. & Evans, bds. Waverly hotel.
Weirs, T. W., longshoreman, 319 Keefer
Weirs Thomas W., stevedore, h. 319 Keefer.
Weiss, Albert, cigar maker, h. 524 Cordova E.
Weiss, Alfred, cigar maker, 148 Cordova, h. 524 Cordova E.
Weiss Frederick, boilermaker, h. 524 Cordova E.
Weiss, Wm., h. 524 Cordova E.
Weiss, Wm., jr., printer, h. 524 Cordova
Weld, Octavius, physician of Lefevre & Weld, h. 1100 Robson.
Weldon, Andy, emp. H. S. M.
Weldon, C. H., sailor, 706 Westminster.
Wellburn, Capt. Geo., (R. N. R.), Waverly hotel.
Welling, A., bds. Oriental hotel.
Welling, Wm., helper, 24 Cordova.
Welling, Wm. J., h. 533 Powell
Wellington, Geo., bds. Carter House.
Wells, J. F., clerk, Hastings Mill store res. 610 Hastings

E. SPILLMAN

FRESCO AND SCENIC PAINTER.

Wall Papers and Decorations.

721 PENDER ST.

VANCOUVER, B.C.

Wells, A., bds., Oriental Hotel.
Wells, Marion M., typewriter, h. 535 Homer.
Welsh, --, laborer, Powell E., at brewery. nery, 125 Water.
Welsh, lab., Powell E., at brewery.
Welsh Bros., (E B & R. A.) Celtic canery 125 Water.
Welsh, E. B., of Welsh Bros., 1063 Barclay.
Welsh, Fred. W., of Welsh & Nightingale, h. 144 10th ave.
Welsh, Mrs. Ellesmere House, furished rooms, cor. Pender and Homer.
Welsh, Mrs. E., widow, h. 1429 Geor-
Welsh & Nighingale, grocers, 2325 Westminster.
Welsh, R. A., of Welsh Bros., h. 1063 Barclay.
Werner, George, musician, rear 237 Princess.
Wesbrook, Geo. Wm., tobacconist, 168 Cordova.
Wescott, D. M., emp. B. C. I. W.
Wesley, Ida, 11 Dupont.
West, Ed., machinist, bds. Gold house.
West End Grocery, D. J. McDonald, cor. Burrard and Comox.
West End Public School, Burrard, cor. Nelson, T. A. McGarrigle, principal.
West, Ernest, lab., 535 Howe.
West, G., longshoreman, 516 Cordova.
West Jesse, of McConnell & West.
West, J. A., emp. B. C. I. Wks.
West, Mrs., No. 8, 915 Granville.
West, William, butcher, 718 Richards.
West, Miss Eliza, asst. orphanage, 7th
West, Mrs. W. P., widow, h. 489 Westminster road.
West, R. S., bookkeeper, 618 Granville, h. 1113 Nelson.
West, W. A., butcher, Westminster rd., cor. 9th ave.
West Wellington Coal Co., Ltd., E. H. Heaps & Co., agents, 506 Cordova.

Westcott, Capt. W. H., Bute, nr. Robson.
Westcott, D. M., emp. B. C. I. Wks., 2325 Westminster.
Westcott, G., emp. B. C. I. W., 320 Westminster.
Westcott, Robt., steno., 519 Hastings.
Westcott, Wifield S., canery man, 522 Burrard.
Westerlund, Olof, carpenter, 625 Hastings.

**WESTERN ASSURANCE CO., OF TORONTO, CEPERLEY, MACKENZIE & ROUNSEFELL, LTD., AGENTS. 304 HASTINGS W.**

Western Ass. Co. (marine), Robt. Ward & Co., Ltd., agents.
Western Canada Ranching Co., Ltd., the B. C. L. & I. Agency, Ltd., agents cor Homer and Hastings.
Western Dredging Co., Ltd., R. A. Anderson, pres., L. McLean, mgr., Norman McLean secy., 305 Cambie.
Western, Frank, travelling auditor, C.P. R., h. 1323 Barclay.
Western Loan & Trust Co., Anderson & Archer agents, 305 Cambie.
Westonham, James, teamster, 15 Water.

**WESTWOOD & AKED,**
Brokers and commission merchants, 307 Cordova.
Westwood, A. M., of Westwood & Aked, h. 1212 Hornby.
Wetherby, Geo., H.S.M., bds. 311 Powell.
Wett, Leonard, baker, bds. 101 Cordova.
Wetzel, Fred, 620 Hastings E. bds. 325 Cambie, h. 725 Homer.
Wetzel F. M., shoemaker, h. 620 Hastings E.
Wetzel, C. C. Henry, boot and shoe dealer, 345 Carrall, h. 620 Hastings E.
Wetzel, W. H bookbinder, h. 620 Hastings.
Whalen, Chas., tailor, 725 Homer.
Whalen, C. L., tailor, works at Campbells, h. 725 Homer.
Whalen, John, bookkeeper, 725 Homer, 1323 Seymour.
Whalen, Rev. Father J. J., 618 Richards.
Whaler, John J., salesman, 122 Cordova, h. 725 Homer.
Whatmough, Geo. Thomas, letter carrier, 320 Harris.
Whatmough, G., painter, h. 320 Harris.
Wheaton, Levi, ship caulker, rms 1323 Seymour.
Wheeler, F. J., general agent, Great Northern railway, Cambie, cor. Hastings, h. cor. Broughton and Robson.
Wheeling, Nat, emp. C.P.R., 617 Cambie.
Wheeling, Thos., emp. B.C.I.W. 617 Cambie.
Whiley, Chas. W., bookkeeper, Evans, Coleman & Evans.
White, Benjamin, of Stanley, White & Co., 504 Westminster.
White, Chas., C.P.R., 524 Church.
White, E. J., traveller Lewthwait & Co.
White, E. L., bds. 21 SKeefer.
White, Francis, lab., 1554 Westminster.
White, Fred, boilermaker, C.P.R., 1242 Seymour.
White, Jno., photographer, 14 Cordova E.
White, John, photographer, 14 Cordova, E.
White, Joseph, emp. C.P.R. 721 Cambie.
White, J. H., H.S.M., 517 Gore ave.
White, Stanley & Co., clothing, 504 Westminster.
White, Stanley, of S. W. & Co., 504
White, S. F., of Hewke & White, res. the Georgia.
White, T. J., emp. H.S.M.
White, Wm., 138 Dufferin.
White, W. J., clerk, 108 Cordova.
White, W. W., of Champion & White, h. 100 Dufferin.

**WHITEHEAD, E. A., ARCHITECT. No. 1 BANK B. C. CHAMBERS,** 404 Richards, h. 925 Hornby.

Whitehead, John M., clerk Robt. Ward & Co., 521 Hamilton.
Whitehead, Wm., druggist, 100 Cordova.
Whitenack, Andrew J., tallyman, H.S. m., h. 701 Hastings E.
Whitenack, Willis H., H. S. M., h. 701 Hastings E.
Whiteside, Mrs. John, widow, h. 408 Keefer.
Whitley, W. B., emp. B.C.I. Wks., 831 Gore ave.
Whitlow, T. H., clerk, 624 Hastings.
Wightman, Alex. J., bds. Russ House.
Whitman, James, painter, 336 Hastings.
Whitman, M., teamster, h. Carolina
Whitmayer, Wm., engineer, 1131 Melville.
Whittaker, Albert J., music teacher, 1st ave. near Earl.
Whittaker, Alfred, h. 13th ave
Whitaker, Ernest, circulation mgr. News-Advertiser, h. 13th ave.
Whittaker, Herbert, merchant, h. 13th ave.

Whittaker, E., clerk, 519 Hastings.
Whittaker, Major A., 13th ave.
Whittier, Mrs. C. W., widow, h. 106 Dunlevy.
Whittington, Rev. Robt. (Methodist), 434 Princess.
Whitto eth, E., machine operator World.
Whitty, E. J., mfg. agent, 532 Cordova, h. 1025 Eveleigh.
Whitty, John, shipping agency, 532 Cordova, h. 1025 Eveleigh.
Whitty, W. H., clerk, 1025 Eveleigh.
Whitworth, Edwin, engineer, 539 Homer.
Whitworth, Ernest, printer, World, 539 Homer.
Whitworth, Percy, printer, World, 539 Homer.

**WHYTE & GIRDLESTONE,**
**GENERAL AGENTS,**
**EQUITABLE LIFE,**
**154 CORDOVA.**

Whyte, Albert, of Whyte and Girdletone, h. 1124 Seaton.
Whyte, James, emp. Van. S. & D. factory.
Whyte, W. H., tailor, 130 Cordova, h Howe.
Wiegand, Chas., furniture, 166 Hastings. res. 12th ave and Ontario st.
Wickenden, C. O., architect, 603 Hastings W., h. 1044 Pender.
Widdicombe, —, agent, 526 Burrard.
Wightman, Alex. J., bds., Russ House.
Wigle, Russell, bds. 218 Keefer.
Wilband, C. S., tinner, 172 Hastings, h. 1720 Richards.
Wilber, John J., storekeeper, Hotel Vancouver.
Wiby George, asst foreman, World, h. h. 1325 Barclay.
Wilcke, Leo, 415 Cordova.
Wilcox, Edwin, 429 Harris.
Wilcock, E. H., asst. comptroller, B. C. El. Ry. Co., Ltd., h. 429, Harris.
Willcox, James, motorman City Tramway Co., h, 9th ave.
Wild, Asa, laborer, 607 Westminster.
Wild, S. A., driver, 315 Jackson ave.
Wiles, Austin, emp. H.S.M.
Wilgress, H. T., paymaster, C.P.R., h. 1226 Robson.
Wilkes, F., painter, B. C. I. Wks.
Wilkes, Martin, 623 Granville.
Wilkining, Geo., cook, 510 Richards.
Wilkinson, Edward, electrician, h. 410 Barnard.
Wilke, Leon, cigarmaker, 522 Cordova, h. Holland Block.
Wilkinson, F. O., emp. C.P.R., 536 Cambie.

**C. WOODWARD**
**DEPARTMENTAL STORE**

Dry Goods, Boots and Shoes,
Gent's Furnishings, Notions, Toys,
Stationery, Crockery,
House Furnishings, Seeds, Drugs,
Etc., Etc., Etc.

**622, 624, 626 Westminster Ave.**
**VANCOUVER B. C.**

Wilkinson, J. T., travelling rep. Province.
Wilkinson, Mrs., wid. J. W., h. 1027 Barclay.
Wilkinson, Mrs. B., 526 Granville.
Wilks, Geo. W., moulder, B.I.W., h. 550 Harris.

**WM. HAMILTON MF'G. CO., Ltd.,**
**ENGINES AND BOILERS,**
**MILLING & MINING,**
**MACHINERY,**
**ROBERT HAMILTON, Manager,**
**MACKINNON BUILDING,**
**413 GRANVILLE.**

Willard, R. J., of Willard & Robertson, 600 Cordova E.
Willard (R. J.) & Robertson (Harvey), tent makers, 20 Cordova E.
Willard (Rich.) & Robertson (Harvie), tent and sail makers, 20 Cordova E.
Willett, E. H., accountant, bds. The Georgia.
William, Albert, head clerk 122 Cordova, h. 610 Cordova—316 Cambie.
Williams, Adolphus, of McPhillips & Williams, h. 1339 Barclay.
Williams, Alonza P., janitor 536 Cambie.
Williams, A., M.D., 614 Granville.
Williams, A. J., of McLennan & McFeeley, h. 319 Georgia.
Williams, A. R., Machinery Co., Ltd., E. H. Heaps & Co., 506 Cordova.
Williams (Jesse) & Barker (Chas. F.), bicycles, Granville.
Williams & Barker, Red Cross Brewery, Seaton.
Williams, D. G., route mgr. World, 815 Richards.
Williams, Fred, clerk, 8th ave., Mt. P.
Williams, F., tailor, 325 Cambie.
7th ave., Fairview.
Williams Geo., Hoffman House.

Williams, Geo., shoemaker, 518 Hastings, h. 532 Hornby.
Williams, Geo., Van. S. and D. factory, h. 344 7th ave.
Williams, Geo., fitter C.P.R.
Williams, Geo. H., Great Northern Ry., h. 1019 Seymour.
Williams, Henry, emp. Gold House.
Williams, Humphrey, cook, 210 Carrall.
Williams, H., lab., 158 Powell.
Williams, Israel, farmer, 10 Front.
Williams, James, capt. Str. Dreadnought, h. 1142 Robson.
Williams, Jesse, of Williams & Baker, h. 530 Howe.
Williams, John, Red Cross Brewery, Seaton.
Williams, J., emp. Tait's saw mill.
Williams, J. T., 410 Cordova.
Williams, Mrs., 2709 Westminster ave.
Williams, R. S., reporter "News-Advertiser."
Williams, S. H., steward Panshan, 732 Hornby.
Williams, T., of Barker & Williams, rms. Ellesmere House.
Williams, Thos. W., butcher, 14 Hastings E., res. 775 Princess
Williams, Wm., B.C.I. Wks., 128 Powell
Williamsson, —, book-keeper, 517 Seymour.
Williamson, Geo. E., builder, 41 12th
Williamson, John, clerk, 514 Hastings, 538 Homer.
Williamson, Thos. acct., 536 Hastings.
Williamson, Wm., tinner, 122 Cordova.
Williamson, Wm. A., plumber, room No. 5, 313 Cambie.
Willis, G. W., supt. Channe M. C. h. Haro, cor. Denman.
Wills, Austin, emp. H.S.M.
Willis, Minnie, 434 Hastings, h. 617 Hamilton.
Willis, Mrs. J., wid., h. 635 Richards.
Willis, Robt., bicycle livery repairer, 105 Hastings E., h. 656 Barnard.
Willis, Walter, clerk P. O., 635 Richards.
Willis, W. J., bartender, Hotel Grand.
Willock, D., emp. B. C. I. W. rear 219 Cordova E.
Wilson, —, shoemaker, 517 Seymour.
Wilson, A., lab., rear 1231 Homer.
Wilson Bros., whl. grocers, 16 Powell.
Wilson, Chas., Q.C., of Wilson & Senkler, h. 1075 Barclay.
Wilson, Chas., contractor, 1075 Barclay.
Wilson, Chas., contractor, rms. 822 Seymour.
Wilson, C., clerk Hotel Metropole.
Wilson, C. E. A., assayer, 1075 Barclay.
Wilson, C. J., ship builder, nr. Granville Bridge.
Wilson, C. J., book-keeper, bds. Oriental.
Wilson, C. R., carpenter No. 5—698 Robson.
Wilson, D. H., physician, h. 1042 Robson.
Wilson, Edgar, tel. op., 737 Jervis.
Wilson, Edmund, H.M.S. butcher, 716 Alexander.
Wilson, Edward, assayer, 717 Pender.
Wilson, Ed., butcher, 525 Hornby.
Wilson, Ernest, emp. B. C. I. W., h. 211 Harris.
Wilson, E. W., butcher, 525 Hornby.
Wilson, Frank John., B. C. I. Wks., 549 Campbell ave.
Wilson, Fred P., traveller, 829 Homer.
Wilson, Geo., clerk 802 Granville, h. 1107 Hornby.
Wilson, Griss, lab., 111 Pender.
Wilson, G. I., commission, 303 Hastings W., h. Barclay.
Wilson, Hattie, 120 Hastings E.
Wilson, Hattie, 118 Market alley.
Wilson, Hugh, 606 Seymour.
Wilson, Hugh, carpenter, 603 Hastings.
Wilson, James, B. C. supt. C. P. R. Tel.
Wilson, John, lab. 728 Seymour.
Wilson, John, lab., 616 Westminster.
Wilson, John, emp. Cement Wks.
Wilson, J., 12th ave. Mt. Pleasant.
Wilson, J. F., emp. B. C.I. Wks.
Wilson, J. R. printer, res. 616 Cordova.
Wilson, Mrs. J. B., wid., 1018 Robson.
Wilson, Ralph J., painter, Evans and Hastings.
Wilson, Rev. J. L., (Adventist), 40 Dufferin.
Wilson, Richard, B. C. I. Wks., 128 Gore ave.
Wilson, Robt., shoemaker 546 Seymour

**WILSON & SENKLER,**
**BARRISTERS and SOLICITORS,**
**INNS OF COURT.**

Wilson, Tom, horticulturist, h. 406 6th ave. E.
Wilson, T., watchman C. P. R.
Wilson, T. G., machinist, bds. Balmoral
Wilson, T. H., M.D., Keefer, cor. Westminster.
Wilson, Wm., printer, 28 Cordova.
Wilson, Wm., clerk P. O., h. 516 Dunsmuir (3816)
Wilson, Wm., tallyman Royal City Mill, h. 14th ave.
Wilson, Wm. A., of Shelton & Co., rms. Ellesmere House.
Wilson, W. E., of Wilson Bros.,
Wilson, W. H., 602 Princess.

Wilson, W. H., book-keeper Kelly, Douglas & Co., h. 640 Homer.
Wilson, W. M., clerk P.O., h. 816 Dunsmuir.
Wilzinski, Mark, optician, 4 Arcade, h. 624 Hastings.
Winans, G. H., emp. Oyster Bay, rear 516 Richards.
**Window, John, baker, 214 Prior.**
Winch & Bower (R. V. Winch & G. E. Bower), fish and fruits, 52 Cordova.
Winch, R. V., Winch & Bower, h. 781 Hornby.
**Winderbank, H. & Co., butchers, 219 Carrall.**
**Winderbank, J., teamster, 14 Cordova.**
**Windrum, J. D., mgr. Dyson, Gibson Co., h. cor. Davie and Thorlow.**
**Winning, J. A., tailor, 155 Cordova, bds. Oriental.**
**Winskill, John Andrew, cooper, Powell E. of sugar refinery.**
Winskill, J., emp. B. C. Cooperage.
Winskill, Wm., lab., h. Powell E. of
**Winskill, Wm., lab., Powell E., of sugar refinery.**
Winskill, C., B. C. Cooperage, Mt. Pleasant.
Winskin, W., emp. B. C. I. W.
Winter, John, waiter Hotel Vancouver, h 1010 Haro.
Wintermute, Benjamin, nursery man, h. Davie cor. Thurlow.
Wintermute, Benj. Philip, law student, Davie cor. Thurlow.
**Wintermute, B., furniture, h. Davie, cor. Thorlow.**
**Wintermute, C., emp. B. C. I. W.**
**Wintermute, Miss H. A., teacher, West school.**
Wintermute, Rachael A., clerk P. O., res. cor. Davie and Thurlow.
**Wintermute, Wilson, clerk, 8 Water, h. Davie, cor. Thorlow.**
**Winters, C., painter, 721 Pender h. 12th**
**Winters, Silas, carpenter, 41, 12th ave.**
Wisbart, James, bartender, 2 Cordova.
Withers, Robert, florist, h rear 1019 Melville.
**Witt, Louis, cigarmaker, 148 Cordova, beds. Hotel Norden.**
Wittmaye, Wm., engineer Red Cross Brewery, Seaton.
**Witty, Wm., tinner, 330 Hastings, bds.** 1129 Homer.
**Wize, John, bridge builder, Westminster, bet. 9 and 10th.**
**Woleston, E., tailor, 325 Cambie.**
**Wolf, Frank, auctioneer, 1122 Richards**
**Wolfe, Mrs. B. L., widow, 805 Bute.**
Wonder G. J. & Co., commission, 410 Cordova.

**VANCOUVER**

**Floral Company,**

**Cor. Burrard and Melville Sts.**

**VANCOUVER, B. C.**

**Bouquets, Funeral Designs and all Floral Work a Specialty.**

**Tel. 109.** JAMES PONT, Manager.

Wood, —, 708 Keefer.
Wood, Albert N., miner, h. 306 Pender.
**Wood, A. C., druggist, 513 Richards.**
Wood, B. G., clerk, Wilson & Senkler, h. 1038 Nelson.
**WOOD, BARRETT & CO.,** wholesale liquors, 149 Hastings W.
**Wood, Chas. A., of Wood Barrett & Co**
Wood, Ernest, prospector, h. 306 Pender.
Wood, E. C., mining engineer, 417 Hastings.
**Wood, Fredk., clerk, 1327 Howe.**
Wood, Geo., master mariner, h. 708 Keefer.
Wood, George, contractor, 1038 Nelson.
Wood, George, watchman B. C. I. W., h. 11th ave.
**Wood, Geo. Augustus, printer, 13th ave. cor. Quebec.**
**Wood, James, clerk, Bank B.N.A.**
Wood, James, lab., h. 8th ave.
**WOOD, JOHN G. CORRY,** books and stationery, 603 Hastings W., h. 1322 Alberni.
Wood, Joseph, builder, h. 2192 Westminster.
**Wood, Miss Hilda, steno., h. 1024 Haro.**
Wood, Miss Maude, steno., Cowan & Shaw, h. 2192 Westminster.
**Wood, Mrs. A., 1225 Georgia.**
Wood, Mrs. Benjamin, nurse, h. 1327 Howe.
**Wood, Mrs. H., widow, 1024 Haro.**
**Wood, Roland, 210 Westminster.**
Wood, R. G., drug clerk, 2192 Westminster ave.
**Wood, W. D., con. C. P. R., room 7 Ferguson block.**
Wood, Wm. Hy., Sr., caretaker Mt. Pleasant school, h. 13th ave. cor. Quebec.

**Wood, Wm. Hy., Jr., Province.** Westminster ave., cor 14th.
**Wood ard, C. F., waiter, Badminton hotel.**
Woodburn, Alfred J., electrician, 39 6th ave.
Woodean, E., plasterer, 31 Hastings.
Woodeath, W. T., emp. Taits mill.
**Woodford, E. G., m. E., 139 Cordova, bds. Burrard.**
**Woodhouse, A., Colonial hotel, 1300 Granville.**
**Woodman, Thos., moulder, bds. Russ house.**
Woodroofe, Richard, watchmaker and jeweller, 4 Cordova.
Woodrow, J. C., butcher, 800 Granville, h. 828 Seymour.
Woodruff, Ernest L., compositor News-Advertiser, h. 1321 Hornby.
**Woods, Ernest, driver, 550 Westminster, h. Pender.**
Woods, F., driver, 108 Water.
Woods, Geo., barber, 606 Carrall.
Woods, Geo., carpenter, h. 206 Gore ave.
Woods, Harry, h. Trounce alley.
**Woods, John, packer, H. B. C., 810 Richards.**
**Woods, J., waiter, bds. Grotto.**
**Woods, J. J., merchant, Arcade, h. 1124 Seaton.**
**Woods, N. A., clerk, Chas. Woodward.**
Woods, W., h. 1024 Eveleigh.
Woods, William, h. Trounce alley.
Woods, Wm. H., Jr., collector News-Advertiser, cor. Westminster ave. and 14th ave.
Woodward, Capt. Herbert, mariner, 828 Richards.

**WOODWARD, C.,**
**DEPARTMENT STORE.**
**622-624-626 WESTMINSTER AVE.,**

Woodward, C. H., custom clerk C. P. R. h. 70 5th ave. W.

**WOODWARD, J. N.,**
**CHEMIST AND DRUGGIST.**
**626 WESTMINSTER AVE.**

Woodward, R. P., emp. El. Ry., 70 5th ave. W.
Woodworth, James A., master mariner, h. 657 Barnard.
Woodworth, John, mariner, Waverly hotel.
Woolcombe, B. R., 1776 7th ave., Fairview.
Wootton, T. H., expressman, 725 Hastings.
**Worden, W., bookkeeper, 526 Burrard.**
Workman, Wm. George, printer, h. 243 Georgia.
**Worladge, —, bds. 706 Granville.**

**WORLD, THE DAILY,**
**SEMI-WEEKLY AND WEEKLY,**
**J. C. McLAGAN, EDITOR & MGR.,**
**HOMER.**

Worsnop, Chas. A., Lt.-Col., surveyor of customs, h. 741 Turlow.
**Worsnop, C. B., clerk, Imperial Bank, h. 741 Thorlow.**
Wersap, Henry, mgr. Cement wks., 827 Cambie.
Worsop, H., draughtsman C. P. R., 827 Cambie.
**Worsnop, Lee Campbell, clerk, Bank B. C., h. 741 Thurlow.**
**Worth, H., moulder, No. 3, 409 Keefer.**
**Worthington, Frank, Waverly hotel.**
**Wright, —, 351 Carrall.**
**Wright, Albert L., emp. C. P. R.**
**Wright, A., emp. B. C. I. W.**
**Wright, Chas. H., barber, 74 Water.** h. 623 Homer.
Wright, E. F., of Ritchie & Co., res. 12 Hastings.
Wright, Frank, 636 Granville.
Wright, Frank, acct. Weeks & Robson, 538 Homer.
Wright, Fred, butcher B. C. Cattle Co., 624 Hamilton.
Wright, Fred R., butcher, 202 Carrall, h. 656 Hamilton.
Wright, Geo., lab., h. 328 Powell.
**Wright, Harry, bartender, 312 Abbott.**
Wright, Henry St. John, Sr., h. 834 Thurlow.
Wright, Henry St. John, Jr., 834 Thurlow.
**Wright, Joseph, C. P. R., bds. Glasgow hotel.**
Wright, Leslie H., 1113 Nelson.
Wright, Louis E., clerk, res. Clarence Hotel.
**Wright, P. E., clerk, h. 813 Georgia.**
Wright, Richard, 834 Thurlow.
**Wright, Walter, B. C. S. R., 290 Jackson ave.**
Wright, W. J., botkkeeper, 52 Cordova, 636 Granville.

**WULFFSOHN, JOHANN,**
**MINES AND MINING STOCK**
**COMPANIES PROMOTED.**
**602 GRANVILLE.**
**CABLE ADDRESS "WULFFSOHN,"**

Wye, Samuel A., plumber, 725 Hastings W., h. 908 Seymour.
Wylie, Geo., lab., 329 Hastings E.
Wynn, Thos. G., detiective C. P. R., 329 Hastings E.
Wynne, Matt., barber, 213 Abbott, bds. Sherman house.
10 U. G., restaurant, 632 Cordova.
Yale Homestake G. & S. M. Co., of B. C., Ltd.
Yale & New Westminster Pilotage authority, C., Gardiner Johnson, sec. 417 Granville.
Yamamota, K., cook, 126 Powell.
Yandle, Fred., fitter, C. P. R.
Yarcho, Otto, plasterer, 1213 Howe.
Yarco, August, 417 Harris.
Yarco, Wm., mining eexp., 417 Harris.
Yates, A. H., h. 249 Barnard.
Yates, A. H., 296 6th ave. E.
Yates, A. R., clerk, 100 Cordova.
Yates, Chas., h. 296 6th ave. E.
Yates, John, mill wright, 7th ave., Fairview.
Yates, Joseph, C. P. R., bds. 5 Cordova.
Yeo, Geo., fireman, C. P. R.
Yeoman, John, C. P. R., police , 641 Seymour.
Yerex, I. A., of I. A. Yerex & Co., h. 1321 Howe.

**YEREX, I. A. & CO.,**
**MINING AND REAL ESTATE,**
**AND COMMERCIAL BROKERS,**
**GRANVILLE, OPPOSITE**
**HOTEL VANCOUVER.**

**YORK COUNTY LOAN AND SAVINGS CO.,**
**(Incorporated.)**
**HEAD OFFICE, TORONTO.**
**E. W. DRAKE, MANAGER.**
**627 HASTINGS.**

Young, —, bookkeeper Province, 1043 Barclay.
Young, Alex., bridge carpenter, 1231 Homer.
Young, Colin, blacksmith, 112 Barnard.
Young, Edgar, bicyclery, h. 667 Harris.
Young, Edward, painter, 721 Pender, h. 820 Richards.
Young, A. D., produce, 1529 Westminster, h. 1531.
Young, Colin, emp. El. Ry.
Young, E. G., contractor, 901 Hornby.
Young, F., emp. C. Cocking, h. 667 Harris.
Young, G., machanist, 1201 Richards.
Young, Herbert, clerk, 515 Hastings, h. 667 Harris.
Young, James, carpenter, h. 667 Harris.
Young, John R., machanist, C. P. R.
Young, John, lab., 1011 Cordova.
Young, J. D., clerk, 624 Hastings.
Young, Miss F. C., steno., h. 1137 Robson.
Young, Mrs. F. S., 424 10th ave.
Y. W. C. A., 502 Pender.
Y. M. C. A., 147 Hastings E.
York, John, emp. C. P. R., 1108 Richards.
York, T., Watchman, C. P. R.
Young, T. B., clerk, C. P. R.

**YORKSHIRE GUARANTEE & SECURITIES CORPORATION ,LTD.**
**401 Granville, Wm. Farrell, mgr.**

**YUKON GENERAL AGENCY,**
outfitting and furnishing, Arcade.
Zahn, Herman J., fitter, C. P. R.
Zar, F., bartender, Union hotel.
Zeibarth, Miss C., Capt. Sal. Army, 417 Gore ave.
Zetterman, Alfred, 141 Alexander.
Ziegler, A. H., carriage painter, 67 Cordova E., h. 490 6th ave.

---

Bee Waus Laundry, 22 Powell.
Charley, Sam, laundry, 509 Pender.
Hing Kee & Co., Merchants and contractors, 17 Dupont.
Hune Hing, merchant, 33 Dupont.
Hip Yuen, 102 Dupont.
Hai Hing Lung, 118 Dupont.
He Chong, laundry, 126 Dupont.
Hope Sun Co., tailors, 107 Dupont.
Hip Tuck Lung & Co., opium factory, 4 Dupont.
Gin Lee, opium merchant, 22 Dupont.
Jan Kee, 28 Dupont.
King Fung, merchant, 50 Dupont.
Wing Chong & Co., merchants, 15 Dupont.
Wing Hing Lung & Co., tea and drugs, 21 Dupont.
Lun Chong & Co., tailors, 23 Dupont.
Sang Lung & Co., merchants 25 Dupont.
Wing Sang & Co., merchants, 29 Dupont.
Yan War Hing, merchant, 35 Dupont.
Yee Yo, 43 Dupont.
We Wo, jeweller, 104 Dupont.
Tai Sing & Co., 116 Dupont.
Wing Yuen Kow Kee, 12 Dupont.
We Lung & Co., 20 Dupont.

# TO FIND A NAME

# You must know how to Spell it.

## Directory Borrowers.

Many are the complaints of those who regularly patronize the Directory that they are bored so much by borrowers; not the stranger or private citizen who steps into the office, looks at the Directory, and goes out, but merchants, business men, who continually need it for reference yet are too close-fisted to buy one. These are the individuals who carry off your Directory "just for a few minutes," which generally means A FEW DAYS unless you send for it before; then you have scarcely housed it before some one else presents the request "please lend me your Directory for a few minutes." Perhaps you won't see it again for a week; yet this same borrower will tell our solicitor that he has no use for a Directory, he "knows everybody" and "everybody knows him,"—perhaps, too well

# HENDERSON'S
# VICTORIA CITY DIRECTORY
## 1898
## STREET AND AVENUE GUIDE.



A. STREET, from Market street.

Perley, W. G. F., carpenter.
Sheather, Austin, letter carrier.

ADELAIDE ROAD, off Lovers' Lane.

Bentley, John, stonecutter.
Smith, Thos., milkman.
Cox, W. H., carpenter.
Peterson, John, carpenter.
Ross, Frank H.

ALDER, from Tolmie, west.

Maine, Thos., carpenter.
Kitsard, Edward, cook.
Blythe, A., jeweller.

ADMIRALS road, from Esquimalt rd.

Doods, Thos., retired.
Mesher, A. W.
Philips, Richard.
Battelberry, John.
Kerr, Henry.
Fletcher, —.
Oliver, —., customs.
Wensley, Wm., blacksmith.
Whittier, —., farmer.
Royal Naval Hospital.

ALDERMAN ROAD, from Craigflower to Bean road.

Nicholson, Mrs. Sara A., wid.
Grieves, Mrs., wid.

ALFRED, from Cook to Chambers.

5 Clarke, T. D., carpenter.
7 Crossman, W., bartender.
9 Thompson, T. D., night watch.
8 Ure, James, truckman.
12 Field, Robt., teamster.
17 Hood, James, truckman.
18 Shields, Albert.
27 Merryfield, Mrs., wid.
32 Whittaker, Sam, barber.
33 Bragg, Edward, contractor.
35 O'Neill, F. C., machinist.
36 Petker, Philip.

Chambers intersects.

50 Morley, Mrs., wid.
54 Bailey, Mrs. Sarah, wid. Benjamin.
55 Macrae, Farquhar, police magistrate.
57 King, S. E., baker.
108 Lavender, Capt. R. O.
Bolton, T. C.

Fernwood road.

ALPHA, from Burnside road to Saanich road.

Sheriff, W. J.
DeRidder, Peter.
Graham, Mrs. Thos.

ALSTON, from E. & N. Ry., to Victoria. Arm.

Boggs, B., real estate.
Warner, O., ship carpenter.
Gordon, Wm., carpenter.
Jones, H. W., engineer.

AMELIA, from Pandora to Cormorant.

Schoper, Ernest, tailor.

Farquhar intersects.

1 Styles, S. T.
2 Smith, W. A., driver. ?
3 Donough, R. H., dry goods clerk
5 Barker, A., plumber.

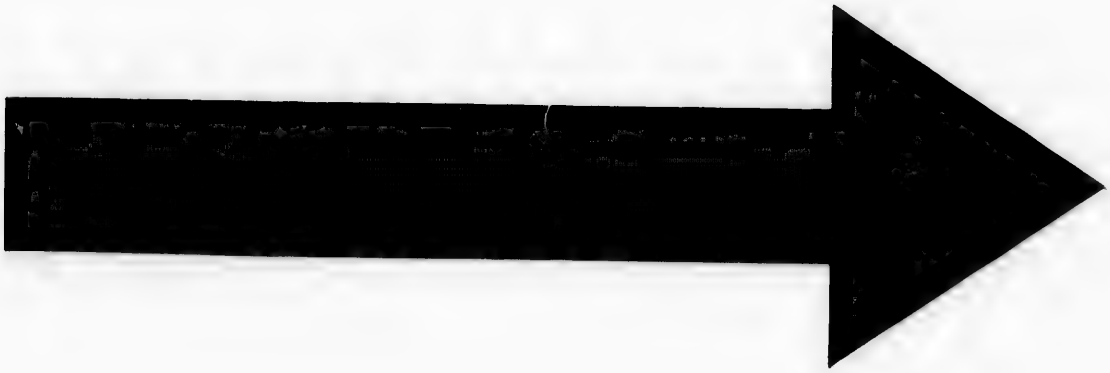

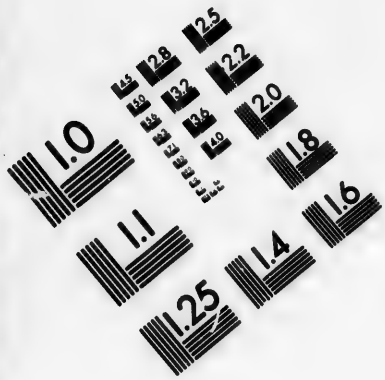

**IMAGE EVALUATION**
**TEST TARGET (MT-3)**

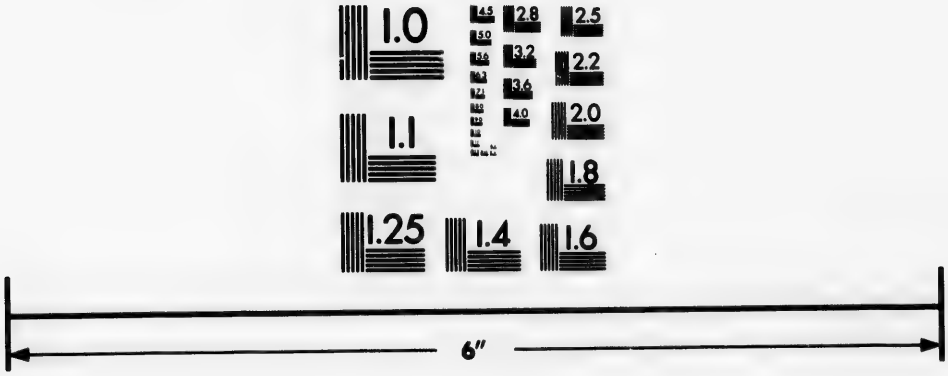

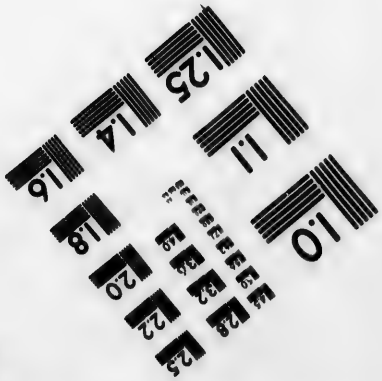

Photographic
Sciences
Corporation

25 WEST MAIN STREET
WEBSTER, N.Y. 14580
(716) 872-4503

2.8
2.5
3.2
2.2
2.0
1.0

6 Sehl, Frank, bookkeeper C.P.R. Tel.
7 Wilkins, Mrs. St. Cliar, wid.
8 Jones, Edward B.
9 Ayre, Mark, Salvation Army.
10 Horton, R. J., furrier H. B. C.
11 Higginbotham, Robt. W.
12 Field, T. J., butcher.
13 Margison, Mrs. M. E.

AMPHION, from Oak Bay to Leighton road.

Mason, Chas. Dubois, City Solicitor.
Grime, W. Wallace, financial agent.
McMillan, Mrs. C., wid, Jesse.
Greggs, Edward, carpenter.

ARDISTER ROAD, from David.

Harris, Wm. Geo., bricklayer.

ANDREW, Victoria West.

Moresby, W. C., barrister.
Penwill, C. T.
Martin, —.
Friend, John H.

Gorge road intersects.

AVELON ROAD, from Beacon Hill Park to Carr.

3 Squires, C., expressman.
7 Miller, A.
9 Thomas, John.

Phoenix commences.

8 Kendal, Alfred Edward.
10 Hutcheson, jail.
25 Jackson, Fred., druggist.
14 Collins, Mrs. Thos., wid.
27 Lang, Wm., contractor.

BARONET, from Leighton road to Cadboro Bay road.

BARRINGTON, off Leighton road.

Billard, Abraham.
Anderson, Wm., fisherman.

BASTION, from Wharf to Government.

South Side.

1 Warehouse.
7 Board of Trade building.
" Fripp, R. Mackay, architect.
Rm. 1 Fell & Gregory, barristers.
" 5 Dickinson & Webster, mfrs. agents.
" 7 Davies, Joshua.
British Columbia Board of Trade, Fred Elworthy, Secy.
" 23 Bradstreets, Alex. J. Mackay, supt.
" Tupper, Peters & Potts, barristers.
" 10 Powell, George E., barrister.
" 10 Powell, Ernest A., barrister.
Klondike Gold Reefs Exploration Co., Ltd.
" 14 Croft, Henry, C.E., mining broker.
" 21 McKilligan, J. B., accountant.
16 Dun, R. G. & Co.
" 26 Belyea, A. L., barrister.
" Going, Alvah S., C.E.
11 Shallcross, Macaulay & Co., commission merchants.

Langley intersects.

21 Davie, Pooley & Luxton, barristers.
21 Hunter & Oliver, barristers.
23 Garrick's Head, R. J. Johnson.

North Side.

Commercial alley intersects.

4 Steel, Peter, saloon.
6 Martin & Robertson, comm. brokers.
Braverman, Isador, money broker.
Wilson, W. Ridgway, architect.
Sorby, Thomas Chas, C.E., architect.
8 Burns House.
Robertson & Robertson, barristers.
Mitchell, James, commission broker.
14 Sheriff's office, James Eliphalet McMillan, sheriff.
Provincial Police Dept. Frank S. Hussey, supt.

Langley intersects.

20 Drake, Jackson & Helmcken, barristers.
22 Yates & Jay, barristers.
24 Bank of Montreal chambers.
Brown, R. E. L., trustee Eil Syndicate, Ld.
McPhillips, Wootton & Barnard, barristers.
British Columbia Electric Ry. Co. Ld.
Stein, W. T. & Co., accountants.
Meikle, Alex. B., insurance agent.

BATTERY, from Beacon Hill Park to Carr.

Burnett, G. J.
4 Welsh, Ernest, B. C. Market.
Campbell, G. A., commission.
Nairne, Charles, Robt., treas. dept. Carr intersects.
Renouf, Clement, hardware.
Taylor, E. H. H.

**BAY STREET**, from Rock Bay to Chambers.

8 McIntosh, S. F., tanner.
6 Gough, Mrs. Thos., wid., Richard.
10 Gill, J. A. Engineer.
11 Hare, Michael, engineer.
12 Mellor, Joseph, blacksmith.

Rock Bay ave. intersects.

27 McGregor, Alex., blacksmith.
26 Fish, Wm.
28 McKay, Gilbert, drayman.
29 Herald, Sidney, clerk.
30 Vetherick, Geo., plasterer.
31 Vaio, John.

Government intersects.
Douglas intersects.
Blanchard ends.

76 Devereux, Capt. John.
78 Paterson, T. W., ry. contractor.
92 Sargison, G. A.
94 Gleason, Mrs. M. M., widow.

First street intersects.

83 Bartlett, John, janitor Govt. bldgs.
102 Jenkins, Wm., boiler maker.
104 Steele, —., Colonist.
100 Rear De Will, Wm., sealer.

Second begins.

116 Wood, Andrew, policeman.
118 Cross, David, S.S. Kingston.
120 Griffin, T. O., pilot.

Third begins.
Fourth begins.

**BAY**, Victoria West, from Russell to Lime Bay.

Bland, Robt., printer.

**BEACON HILL PARK.**

Barnham, Foster, brick-yard.

Park road ends.
Superior begins.
Michigan begins.
Toronto begins.
Simcoe begins.
Niagara begins.
Battery begins.
Dallas road.

**BEAN**, from Belton ave. to Powderley ave., Victoria West.

McGraw, John, S.S. Islander.

Beauchamp, R.
Orr, John, tinsmith.

**BEATTIE**, Victoria West.

Mould, J. T., plasterer.
Lewis, John R., shipbuilder.

**BEECHY**, from Rupert to Vancouver.

12 Farrell, Patrick.
14 Ashby, John B.
26 Pauline, Geo.

**BELCHER** ave., from Vancouver to city limits.

11 Ferguson, Mrs. R. J.
20 Davis, J. A., cigarmaker.
24 Engrek, Miss A., dressmaker.
28 Engehhardt, P., cooper.
61 Henderson, T. M.
68 Barter, Wm.
69 Kitto, Mrs., Clovelly College.

Moss intersects.

Irving, Robt., Gisburn.
Sayward, Joseph A., Oakmead.
Cohen, H. Hirschel, Schuhum..
Angus, James, Ellesmere.
Hall, T. B.
Harvey, Robt., Stonyhurst.
McInnis, Thos. R., Carey Castle.
Barnard, G. H., barrister.

Pemberton road ends.

Davie, J. C., M. D.
McGregor, J. H.
St. Charles intersects.

**BELCHER AVE.**, from Oak Bay ave. to Cadboro Bay road.

Terry, S. D., druggist.
McInnes, Angus, farmer.
Halley, Michael, laborer.
Fraser, Angus, carpenter.
McGregor, J. H.
Wilson, Major.
Paterson, Mrs. James.

Oak Bay ave. intersects.
Cadboro Bay road intersects.

**BELLOT**, from Vancouver to Cook.

9 John, B.
11 Wylde, M. A., surveyor.
15 Wickens, E. G., violinist.
15 Wickens, E.G., violinist.
17 Newcombe, Mrs., wid.
12 Schopefield, Mrs. S. C., wid.
12a Mowat, Robt.
14 Patterson, James.

16 Malpas, F. C., Bank of B.C.
18 Gordon, Wm.
19 Wrigleworth, Charles Thos.
21 Giffen, James B.
23 Stamer, Wm., clerk.
Cook intersects.
61 Pinder, W. G., civil engineer.

**BELLEVILLE**, from St. Catherine to Montreal.

2 Helmcken, H. D.
Spencer, David.
Birdcage Walk begins.

**Parliament Buildings.**

**Treasury Department.**

Cotton, Hon. Francis L. Carter-Cotton, Minister of Finance.
Flett, Alfred, Deputy Minister.
Morley, Henry A. Snow, chief clerk.
Nairn, Charles R., clerk.
Flett, James, clerk.

**Audit Office.**

Smith, James, McB., Auditor-General.
Anderson, John A., B.A., auditor.
Irwin, Dixon, clerk.

**Legislative Assembly.**

Fell, Thornton, clerk.
Pemberton, Chartres C., law clerk.
Anderson, Robert, sergeant-at-arms.

**Legislative Library.**

Gosnell, R. Edward, librarian and secretary Bureau of Statistis.
Scholefield, Ethelbert O. S., assistant librarian.
Nason, Roberta, stenographer.
Wooley, Jessie, stenographer.
Russell, Alma M., cataloguer.
Jenkins, Margaret, asst. cataloguer.
Janion, C., messenger.
Stewart, Arthur, messenger.
McNeill, William, statistical clerk.

**Assessor's Office.**

Booth, Cornelius, assessor and supervisor of rolls.
Jenkinson, Charles William, asst. assessor.
Carter, Wm. Oliver, clerk.

**Department of Agriculture.**

Cotton, Hon. Francis L. Carter-Cotton, minister.
Anderson, James Robert, deputy.
Palmer, Richard Mason, inspector of fruit pests.
Gibson, E. A., Carew, 1st clerk.
Roper, F. S., V.S., inspector of animals.

**Attorney-General's Department.**

Martin, Hon. Joseph, attorney-general.
Smith, Arthur Gordon, deputy.
Bass, Oscar C., chief clerk and stenographer.
Thain, Edward, clerk.
Mason, Henry Slye, crown attorney.

**Lands and Works, Department.**

Semlin, Hon. C. A., premier and chief commissioner.
Gore, Wm. Sinclair, Deputy Commissioner and Gold Commisioner for the Province.
John, B. H., chief clerk.
Phipps, Stanley, clerk of records.
Wooldridge, T. E., book-keeper.
Boulton, T. C., clerk.
Cuppage, G. V., clerk.
Cathcart, Henry, jr., clerk.
Kains, Tom., Surveyor-General.
McKay, E. B., chief draughtsman.
Bamford, Thomas, draughtsman.
Crokson, C. H., draughtsman.
Gore, A., draughtsman.
Pope, T. A., draughtsman.
Beckeley, Cecil E., clerk.

**Provincial Secretary's Department.**

Hume, Hon. J. Fred.,
Reddie A. Campbell, deputy.
Foulkes, J. F., clerk.

**Bureau of Mines.**

Hume, Hon. J. Fred.,
Robertson, W. F., mineralogist.
Carmichael, Herbert, assayer and analist.
Richardson, Mallcott, secretary.
Englehardt, Walter, clerk.
Norman, Stephen, caretaker.

**Education Department.**

Pope, S. D., L.L.D., Supt. of Education.
Wilson, David, B.A., inspector.
Burns, Wm. B.A., inspector, Nelson.
Cooperthwaite, F.M., B.A., inspector Vancouver.
Netherly, S. B., inspector Nanaimo.
Cruickshank, George, clerk.
Nicholson, Ada, stenographer.

**Immigration Department.**

Jessop, John, immigration officer.

**Miscellaneous.**

**Holmes, Alex., head janitor.**
**Bartlett, John, janitor.**
**Northcott, J. A., janitor.**
Finlayson, Hector, janitor.
Campbell, Mrs. Donald, janitor.
Kennedy, John, fireman.
Graham, Donald D., asst. fireman.

**Provincial Museum (East Wing).**

Fannin, John, curator.
Anderson, Ernest Melville, assistant.
Kermode, Frank.

**Printing Department (West Wing).**

Wolfenden, Lieut.-Colonel, Richard, Queen's Printer and Controller of Stationery.
Wolfenden, Walter William, clerk.
Butler, Robert, foreman.
Pottinger, James, compositor.
Partridge, Frank, compositor.
Shakespeare, Frederick, compositor.
Cameron, Edwin, compositor.
Clarke, Robert H., compositor.
Davies, Joseph, compositor.
Baines, William W., compositor.
Smith, William T., compositor.
Ballantyne, David T., compositor.
Clark, William H., chief pressman.
Butler, Frederick, pressman.
Kelly, Gildo C., apprentice.
Neill, George, pprentice.
Scholefield, Kenneth A. S., mail clk.
Cullen, Winnie, folder.
McCulloch, Jennie L., stenographer.

Menzies begins.

James Bay Ahtletic Club.
33 Baker & Colston, wood.
34 Stewart, James, moulder.
39 Beckwith, H., customs.
52 Martin, A. C., com. agt.
62 Hansen, P., lab.
72 Spring, Mrs. Wm.
Chudley, Wm. M.

Oswego begins.

82 Jackson, G. R.
86 Clark, Mrs. S. A.
92 Pendry, W. J.

John begins.

120 Benchley, A.
126 Martin, Hon. G. B.

BELMONT AVE., from Craigflower road to Dominion road.

Johnson, A. laborer.

North Chatham intersects.

**Pineo, A. J., teacher.**
**Rogers, J. H., agent Gt. Nor. Ry.**
**Carter, Clarence.**

South road intersects.

BELTON AVE., from Craigflower road to Dominion road.

**Nickholson, Pearson.**
**Colwell, Geo., Province.**
**Callow, Henry, gardener.**
**McDonald, Duncan, carpenter.**
**Hasenfrtz, Jacob, brewer.**
**Stram, Fred, painter.**
**Clark John.**

Dominion road intersects.
Bean intersects.

BETA, from Alpha to Delta.

BIRDCAGE WALK, from James Bay to Michigan.

10 Spencer, Christopher.
12 Cameron, W. G., clothier.
16 James, Percy, gardener.
38 Wilson, Wm., registrar office.
37 Seach, Geo., plasterer.
33 McDonald, R. J., Mrs., wid.
39 Jones, H. H.
41 Smith, J. McB.
48 Blackett, Cuthbert, gardener.
49 Hunter, Joseph, civil engineer.
55 Clay, Rev. W. L., St. Andrew's, Presbyterian.

BLANCHARD, from Burdette ave. to Fourth.

2 Christies, James.
8 McGrath, Capt.
10 Fleming, D. A., ship-carpenter.
12 Pittingell, B. C.
18 Wallace, W. A., engineer.
26 Weiler, Thos.
25 Hannington, E. B. C.
7 Bairy, John, retired.

Kane intersects.

28 Bryce, Wm., agent.
27 Fannin, J., Prov. Museum.

Fort intersects.

37 Ecker, Gabriel.
46 Baron, Sabin, shoemaker.

View intersects.

St. Andrew's Roman Catholic Ch.
43 Estes, Miss Mary Francis.

45 Sheridan, James, piano tuner.
51 Pamphlet, Thos.
49 Tway, T., author.

Yates intersects.

50 Kennell, Godfrey.
66 Brady, H. J. & Co.

Johnson intersects.

78 Kischberg, Sigmund, broom mfg.
80 Enos, Joseph, carpenter.
McLeod, —.
Allen, W., Osborne House.
75 Moore, —.
73 Gerrie, Wm., mechanic.
79 Jewish Synagogue.

Pandora intersects.

86 Borde, August.

Farquhar intersects.

91 Brown, J. A.
93 Roberts, John, Elec. Light.

Cormorant intersects.

95 Bradbury, T., stonecutter.
98 Jones, Edwin.
103 Furnival, Wm., auctioneer.
105 Wilson, Walter, tinsmith.

Fisguard intersects.

107 Pierre, J. T., tailor.
109 Telfor, Mrs. E., wid.
114 Miller, Geo., harnessmaker.
115 Thompson, Wm., fireman.
117 Smith, Mrs. Victoria.
118 Geiger, Thos., barber.

Herald ends.
Pioneer begins.

125 Grant, Mrs. Catharine, wid.
120 Field, Wm.
124 Mann, W. J., carpenter.
126 Elliott, J. W., sadd'er.
128 Burns, —., barber.
130 Hanft, Geo., barber.

Chatham intersects.

132 Dowler, W. J., city clerk.
134 Freeman, J. H. traveller.
138 Anderson, Mrs. W. C., wid.
137 Willimas, Mrs. J. W., wid.
153 Walkem, G. A., judge.

Discovery intersects.

138½ Anderson, Wm., police.
140 Steele, W. B., miner.

Pembroke intersects.

144 Stammer, Louis.
Princess ave. intersects.
Queen's ave. intersects.

BURDETT AVE., from Churchway to Vancouver.

19 Englehardt, Mrs. J. F., wid.
23 Berkeley, Mrs. L. A.
27 Gore, W. S.
24 Benlando, Canon Arthur.
Victoria Crescent commences.
37 Hamley, W.
Perrin, Bishop W. W.
41 Collegiate school, J. W. Laing, M. A., principal.
44 Harris, T. R.

BODWELL, from Fernwood road to Stanley road.

5 Grant, Wm. H., agent.
7 Caldwell, Harry, surveyor.
17 Gandy, Isaac, butcher.
21 Pretty, Henry, laborer.
23 Keel, Charles.
27 McNeil, E. B., school teacher.

Stanley avenue intersects.

BOLESKINE ROAD.

Peter, Wm., Albion Iron Works.
Stoddart, Geo.
Brinkman, Martin, Elec. Ry.
Davison, Alex.
Grimm, Wm., carriage works.
Abbott, Edwin, plasterer.
Roskelley, Wm.
Stripland, James, fisherman.
Speed, Thomas Wm.
Turner, David.
Fern, —., brewery.
Shere, Fred, tinsmith.
Axham, Ben.

BRIDGE, from Rock Bay bridge to Ellice.

Strouss, M., hides and wool.
6 Pilgrim, James.
8 Donaldson, Robert, fisherman.
10 Taylor, Frank.

John intersects.
Henry intersects.

33 Mann, J. G.
34 Cotter.
36 Barker, Geo. M, mariner.

David intersects.

41 McKinley, John.

Williams, S.
Ellis begins.
53 Meyer, Geo., captain.

BOYD, from Niagara to Dallas road.

48 Bloor, Samson, engineer.
50 Mackay, Joseph Wm., Indian agent.
47 Cowper, H. W.

Luxton avenue intersects.

Russell, Wm.
Lamb, H., motorman.

Sylvia commences
Dallas road intersects.

BROAD, from Broughton to Pandora ave.

WEST SIDE.

Fort intersects.

14 Stewart, A. L., bdg. stables.
18 Creighton & Co., merchant tailors.
Flint, A., St. George, real estate.
Spencer, D., dry goods.
Gordon, C. A., commission.
Borde, Mrs. A., dressmaker.
26 Times P. & Publising Co.
Cusock, Thos. R., job printer.
Munro, A. K., agent.
A. O. U. W., Grand Recorder's office.
Kitto, G. B., assayer.
Keith, J. G. M., architect.
Williams, R. T.
Theosophical Society.
Univerisal Brotherhood.
McDowall, H., job printer.
28 Boggs, Beaumont & Co., insurance.
Janes & Hitchock, bookbinders.
28½ B. C. District Tel. & Delivery Co., Limited, T. Watson, mgr.
Sir Wm. Wallace Society rooms.
British Columbia Pioneer Society rooms.
Teague, J., architect.
32 Campbell & Co., merchant tailors.

Trounce ave. intersects.

34 Munn, Holland & Co., insurance.
38 Singer Mfg. Co., C. R. Smith, mgr.
40 Y. M. C. A. rooms.
42 Gem Restaurant, Alex. Lipsky, pop.
44 Onion and Plimley, bicycles.
44 Gilbert, Justin, official stenographer.
46 Van Sicklin, F. W.

Yates intersects.

56 Baker, Bertha.
58 Duck & Co., S., furniture.
60 Painter, Nathan, 2nd-hand goods.
62 Ashton, Vera, lodging house.
62 Trilby Music Hall.

Johnson intersects.

70 On Wo, laundry.

EAST SIDE.

Fort street intersects.

9 Grismer, A. E., barber.
11 Wilson, A. W., stoves.
13 Jay & Co., seeds.

View begins.

21 O'Keefe, Mrs. E. dressmaker.
23 Parry, Geo. B., jeweller.
27 Colonist Printing & Pub. Co., Ltd.
29 Heron, Robert, harness.

Yates street intersects.

39 Martin, Miss May.
41 Preston, Miss Nellie.
45 Ford, Miss Annie.
59 Perry, John B., tinsmith.
61 McCorkall, James, tailor.
63 Kinlock, J. W., tinsmith.
65 California Wine Co., Mrs. Schnider.

Johnson street intersects.

69 Me ton, John, carriagemaker.

Pandora intersects.

BROUGHTON, from Wharf to Douglas.

Ames Holden Co., of Montreal, Ltd.
Langley street intersects.

5 Hayward, Charles, stable.
Lewis, Capt. H. G., shipping master.
Clarke, Capt. Chas. Edward, harbor master.

Government intersects.

2 Rodwell & Duff, barristers.
4 The Mining Record, Ltd., Harold Mortimer-Lamb, mang.-editor.
6 Johnson, Edward Mainwaring, estate agent.
8 Williams, Miss Fay.
10 Burgess, John Pope, contractor.
14 Morris, Miss Jennie.
Victoria Melalluigical Works.

Gordon street end.

17 Brayshaw, Thos., Melbourne, blacksmith and carriagemaker.

Broad begins.

19 Victoria Transfer Co.
Hamilton, Robert, V.S.
25 Baker, Mrs. Blanche, lodging-house.

**BURNES avenue.**

Tripp, Richard, painter.
Hill, Mrs., widow A. H.

**BURNSIDE ROAD, from Saanich road to City Limits.**

McLean, Peter.
Maynard, Geo. H.
Dugeon, James, butcher.
Kayton, Geo. R.
Davey, Frederick.
Holt, Wm.
Elliott, Geo. C.
Kurtz, Mrs. David, widow.
Yates, H. M.
Sea, Samuel, shipbuilder.
Roland, Wm., farmer.
Wilson, John.
Pidman, Wm.
Osborne, Geo.
Burnside Hotel.

**BYRON, continuation of Leighton road.**

Hambley, W. J.
Gilbert, F. W., master mariner.
Stebbings, Edward, bricklayer.
Eastman, Fanny, widow.

**CADBORO BAY ROAD, Continuation of Fort street.**

North Side.

2 Grant, Capt. John.
2 Heywood, Mrs. E., wid.
14 Cameron, Mrs. M., wid.
18 Curtis, Andrew, expressman.
20 McCulloch, Mrs. W. F.
22 Walker, Walter, coal merchant.

School intersects.

24 Hussey, Fred, supt. Provincial police.
26 Macaulay, Norman D.
30 Elford, J. P.
34 Adams, Mrs. M.
36 Perry, C. I., civil engineer.
38 Butler, A. O.
42 Davies, T. L.
44 Cook, Mrs. E., wid.

Moss intersects.

46 Dempster, P. W., blacksmith.
48 Huggart, —.

Fernwood road.

58 Wild, Mrs. C. S., wid.

Yates ends.

90 Niners, Mrs. Alick, wid.
98 Rolfe, T. M., painter.
100 Hamilton, Robt., M.R.C.V.S.

Stanley begins.
Elford commences.

130 Hamilton, J. W.
138 Mess, B. C.

Stadacona ave. commences.

Clearihue, Joseph, com. merchant.
170 Paul, Edward, Princ. High School.
172 Colquhoun, Mrs. Jessie, wid.
Oak Bay ave. commences.

South Side.

23 Creece, Sir Henry.
29 Fell, Thornton, barrister.
35 Bass, O. C., Attorney-General.
39 Martin, S. B.
39 Gray, J. H., surveyor.

Moss intersects.

41 Wilson, A., hardware.
43 Harrison, Eli.
Dunsmuir, Mrs. Robt., wid., Craig Darroch.

Yates ends.

95 Crimp, J. L.
103 Humphrey, Wm.

Pemberton begins.

131 Mason, J.
139 McLean, Mrs. A., wid.
141 Church, —., collector.
143 Courtney, Geo. L., C.P.R.
145 Hinton, G. C., electrician.
147 Raymon, J. L., city accountant.
St. Charles ends.
157 Higgins, E. W.
Brown, Geo.
Austin, Mrs. J. J.
Donald, J. T., grocer.
Walker, Mrs. —.

Oak Bay ave. commences.

Pearce, B. W.

Chestnut intersects.
Richmond intersects.
Maple intersects.
Oak intersects.

McClarty, —., contractor.
Higgins, J. T.

Spiers, Mrs. Isabell.
Clark, Wm.
Allen, Clement.
Yardwood, Esman.
Smipson, Alexander.
Bennett, Jacob.
Lee, Mrs. Thomas, widow.
Ford, Arthur.
Casanane, Alex. C.
Elliott, W. A.
Willows Hotel, S. Johns, prop.
Smith, —.
Schapernell, Edwin.
Pauline, Fred.
Campbell, Michael.
Thompson, W.
Machin, Roland, clerk.
Branch, Samuel.
Thistle, Wm., farmer.
Beaumont, Wm.
Prescott, Geo.
Simpkins, Wm., tailor.

CALEDONIA AVE., from Cook to East of Chambers.

St. Barnabas church.

Chambers intersects.

8 Haslam, Rev. Belton.
9 Roberts, W. P.
10 Wilson, James.
11 Dean, James, Elec. Ry.
12 Burkholder, W. H., builder.
13 Adam, John, draughtsman.
14 Wood, T. E., Albion I. W.
15 Wharton, Mrs. Maria, wid. J. R
16 Lawson, Mrs. Henry, wid.
22 Kinlaird, Walter Douglas.
24 Dophin, Mrs. Josephine.
27 Carlo, Mrs., wid.
30 King, Mike.

38 King, J. H., expressman.
37 Bassett, Wm., traveller.
39 Lohberanner, Mrs. Max.

CALVIN road, Victoria West.

Mellish, Harry, carpenter.
Richards, John.
Jobson, John.

CAMERON, from Pembroke ave. south between Cook and Chambers.

4 Keefe, James Stanley, blacksmith.
5 Moar, Mrs. Sarah, wid. John.
7 Dempsey, V. W., motorman.
11 Pussey, Leonard.
12 Carse, Wm. electrician.

CANOT, Victoria West.

John, Peter, laborer.
Barnett, John.

CAREY st., from Craigflower road.

Still, Robt., engineer.
Jenkinson, C. W., Govt. buildings.

CARR, from Toronto to Dallas road.

Cridge, Right Rev. Richard, Bishop.

Toronto intersects.

6 Bishop, Geo.

Avalon road commences.

8 Sherborn, F. T.
10 Munro, G. E., grocer.
22 Hibben, T. N., merchant.
24 Fawcett, R. W., paper-hanger.
33 Mason, Thos. G., agent.
41 Banford, Thos., draughtsman.
44 Carr, Miss.
45 Lowe, Skeene, photographer.
69 Stevenson, Wm., Delmonico.

Niagara intersects.

81 Ford, Mrs. J., widow.
85 Grahame, T. L., journalist.
93 Jackson, Wm., druggist.

Battery ends.

103 Hodgins, H. B.
105 Scott, Geo. D.

Dallas road intersects.

CASLO, Victoria West.

Knappett, James.

CATHARINE, from Lime Bay to Victoria Arm.

Jenkins, C. F., E. & N. Ry.
Watson A.
Cook, Hubert J., ship-carpenter.
Somerville, Wm., marine engineer.
Jones, David.

Lime intersects.

Hall, Lewis, dentist.

Henry intersects.

Harrison, G. B., agent Union brew'y.
Magirl, C. J., machinist.
McLaren, Frederick, painter.

Esquimalt road intersects.

Willard, J., painter.
English, Wm., carriage-painter.
McDonald, Albert.

Edward intersects.

Redding, Thomas, grocer.

Langford intersects.

McKay, H., carpenter.
Stratford, Hugh, clerk.
McBride, Wm., fireman.
McLennan, Daniel, carpenter.

Skinner intersects.

Cherry, John W., upholsterer.

Josie intersects.

Richardson, R. B.
Blackie, Wm. G., photographer.
Nisbet, Philip, ship-carpetner.
Furman, A. A., miller.
Gray, Andrew, engineer.

**CEDAR HILL ROAD, from Walnut street north.**

7 Lyon, Mrs. M. L.
Jelf, T., painter.
Shilling, Fred.
Ford, H. T., dairyman.
Robins, —.
Baker, W., moulder.
Greeson, —., painter.
Smith, Sam.
McRae, Geo.
Frost, —.
McRae, —., milkman.
Sabin, Napoleon, milkman.

**CENTRE ROAD, from Ridge road to Fernwood road.**

1 Oates, Robt., coppersmith.
2 Behnsen, H. F. W.
3 Williams, K., collector.
5 Fannington, Christopher.
9 Parker, Samuel.
15 Townsend, John O., mate S.S. Tees.

Fernwood road.

**CHAMBERS, from Pandora ave. to Bay street.**

Elizabeth ends.

14 Moore, John, purser C.P.N. Co.

Alfred ends.

19 Whittaker, Wm., barber.

Putnam intersects.
North Park intersects.

59 Mitchell, John, butcher.
63 Morrissey, Michael.
65 Booth, Camelius, Govt. messenger.

Caledonia ave. ends.

75 Mills, A. E., purser.
77 Corder, Thos., lab.

North Chatham commences.

Spring Ridge Ward school.
83 Hooson, Edward, policeman.
85 Hendry, Alexander, clerk.

South road commences.

Jones, Geo., contractor.

Queen's avenue intersects.

116 Lion saloon.

Richards, James, milkman.

**CHANCERY LANE, on north side of Bastion Square.**

10 Furnes House.
12 Hall, Hezekiah G., barrister.
14 Walls, John Patmore, barrister.
Crawford, James, commission agent.

**CHANDLER AVE., from St. Charles to Foul Bay cross-road.**

**CHATHAM, from 49 Store to Cook.**

3 Albion Iron Works Co., Ltd.
Seabrook, R. B., manager.
15 Cabins, Andrew S. Miller, manager, room 23.
31 Jesu, Maggie.
Leffie, Blanche.

Government intersects.

33 Cabins, Henry Davis, agent.
35 Hall, Miss Lola.
37 Williams, Miss May.
39 Brockwey, Miss Mabel.
40 Grant, Miss Oma.
41 Ferguson, Mrs. Louisa.
42 Borde, Madam Antincette, widow.
Borde, Hipolyte, driver.
46 Clark, Fanny, wid. Wesley.
47 Myers, Miss Jessie.
48 Lord, Mrs. Fanny.
51 Scudder, Miss Georgia.
52 Wiggins, Miss Lizzie.
53 Stans, John H., cook.
54 Richmond, Miss Emma.
57 Belding, Miss Jennie.
60 Miller, Miss Emma.

Douglas intersects.

66 Ulbricht, Emil, emp. A.I.W.
68 Gills, G. F., carriage trimmer.
76 Jackson, W. R., hotel.
78 Partridge, Frank, painter.

80 Abbott, John M., police.
82 Mon Hing, Chinese missionary.
83 Finlay, A. H., clerk.
89 Andrew, T. H., agent.
87 Dewar, David, Elec. Ry.
85 Henderson, F. W., salesman.
84 Smith, F. L., saloon.
86 Maynard, H., driver.
90 Dersnap, Mrs. J., widow.
88 Bryce, Wm.
92 Fraser, Amelia, Mrs., wid.
94 Croft, Mrs.

Blanchard intersects.

107 Potts, G. T.
103 Hall, W. F., saloon.
109 Shaw, Thos., boilermaker.
112 McDowell, Harry, printer.
123 Bichman, Wm., sealer.
115 Davidson, Robert.
114 Frank, Mrs. John.
116 Shaw, James, boilermaker.
118 Snider, G. R., contractor.
120 Giles, Geo., carriage trimmer.
122 McDowall, J. B.
124 Pierce, John.

Quadra Intersects.

138 Whitson, J. A., purser.
139 Clarke, Miss T. W.
140 Lennon, James J.
141 Netherby, S. B., inspector of schools.
144 Harris, Arthur, lab.
143 Sandels, Wm. J. M.
145 Levy, Josh, cigar factory.
146 Bryant, John.
149 McKinnon, A. F., prospector.
150 McGregor, C. A., carpt.
154 Ward, J. W., baggagemaster.
158 Welsh, James, moulder.
160 Daw, Peter, lab.
164 Noble, Mrs. James, wid.
162 Russell, James, baker.
147 Davies, P. J., auctioneer.
161 Slatham, Wm., carpenter.
165 Rendall, Wm., blacksmith.
175 Billingsby, Frank, harnessmaker.
181 Coates, W. H., A.I.W.
188 Lavel, —.
189 Caselton, R., porter.
190 Savory, W. J., nursery.
191 Henski, Mrs. C., widow.
195 Prior, Mrs., wid.
197 Graham, Walter, tailor.
199 Neelands, E. H., carriagemaker.
207 Hobbs, Frank V.

CHESTNUT—off Cadboro' Bay road.

1 Frank, Julius H.

CHURCHWAY, from Douglas.

8 Brown, Mrs. Elizabeth, wid.

Penwall commences.

24 Wilson, J. Keith.
26 Ellis, W. H., Colonist.
30 Lough, Wm.,
32 Browne, Mrs. M. C., wid.

CLARKE, from North Pembroke to South road.

Harris, Mrs., M.D., widow.

CLOVER POINT, Dallas Road.

COBURG, from Oswego to Randall.

5 Givens, David, compositor.
7 O'Connor, John.
15 Foster, Robt.
19 Webster, Mrs. David.

Randell intersects.

COLLINSON, from McClure (Victoria Crescent) to Vancouver.

1 Saunders, Mrs. M., widow.
13 Code, Peter.
17 McNeill, James.
St. Joseph's Hospital.
34 Smith, W. P., fireman.

Rupert ends.

56 Lombard, Charles.
52 McDongall, C. R., cook.
58 Lee, Arthur, real estate.
59 Butler, Dan. str. Thistle.
60 Hogan, W.
62 Reid, Wm. Richard.
64 Wood, Arthur, Wm.
65 Brown, Robt. A., hardware.

COLVILLE road, from Craigflower rd.

McFeun, Wm.
Lewis, Lorne Dufferin.
Balman, —., Victoria Brewery.
Mee, Wm.
Read, J. M.

COMMERCIAL ALLEY, from 4 Bastion to Yates.

CONSTANCE ave., from Esquimalt road.

Jones, —., dye works.
Jones, —., dry dock.
Munn, R., R.M.A.
Buscome, —., lab.
Day, John, lab.

CONSTANCE, from Discovery to Rock Bay.

COOK, from Straits of Fuca to Hillside ave.

Parkington ends.
Reed, E. Baynes.

Coutts ends.
Fairfield roads begins.
Frankline ends.

42 Knox, Mrs. Fanny, wid.
46 Irving, Judge.

Richardson intersects.

36 Smith, T. R.
60 Burton, W. F.

Scoresby ends.

72 Jones, Major A. W.
74 Stevenson, Mrs. E., wid.
76 Thompson, Livingston, Prov. Land surveyor.
96 Dongal, John, retired.
97 Lenz, M.
95 Hickey, Patrick engineer.

Bellot intersects.

98 Johnston, Mrs. Hugh. wid.
100 Banon, Mrs. J. F., wid.
102 Huggett, Alfred, salesman.
106 Kirk, G. A.

Belcher intersects.

108 Courtney, Cecil, barrister.
116 Smith, W. H.

Mears intersects.
Fort intersects.

136 Dunneway, C. E.
134 Trehart, Mrs. E.
138 Frederick, H. C.
140 Kerr, J. R., traveller.
142 Riddel, P. J., contractor.

View intersects.

149 Gabriel, Mrs. Edward, wid.
151 Gillis, J. D., school teacher.
Hitt, —., Albion I. Works.

Yates intersects.

165 Tillman, Walter, clerk.
167 Harrod, A. V.
169 Bryant, W. R., clerk.
171 Iancaster, Isaac.
170 White, W. J., porter.

Johnson intersects.

181 Hawkins, James.
183 White, W. C.

Pandora intersects.
Elizabeth begins.

192 Ure, J. G., mining record.
194, Pasque.
195 Davies, J. P.
196 Rasson, Geo., lab.
198 Alderson, Geo., lab.

St. Louis ends.

203 Norton, C. M., piano tuner.
205 Eddie, Wm., teamster.

Alfred begins.
Frederick ends.

209 Cameron, John, plumber.

Putnam begins.

208 Leonard, John, grocer.
210 McFadden & Mould, butchers.
212 Brady, Harry J.
214 Knott, H. T., contractor.
216 Watson, W. T., mechanic.
218 Whittfield, John, shoemaker.
220 Robelee, C. B., carpenter.
222 Couchenour, Frances I.
224 Isaac E., grocer.
217 Cameron, W. J., blacksmith.
221 Blaquere, M. E., baker.

North Park ends.

227 Frank, E., Mrs.
231 McBrady, Daniel, book-keeper.
233 Smith, John, hackman.
239 Linczer, Rev. Dr. M.
234 Cogswell, O. H., customs house.

Chatham ends.

248 Campbell, Rev. Dr. John.
255 Jay, Geo., nursery.
Haynes, James.

Princes ave. intersects.
Queens ave. intersects.
Bay intersects.

CORMORANT, from Store to Quadra.

South Side.

5 Fow Yuen, shoemaker.
5½ Lee Wong Kow, interpreter, H. W. C.
7 Kam Cheng, merchant tailor.
11 Ah Hoy, merchant tailor.
13 Ham Yick, clothing manuf.
15½ Quing, Ma Lung, cigar manf.
25 Painter, J. E., coal and wood.
25½ Yen Gee, tailor.
27 Yee Yick Co., merchants.
29 Lai Wah Co., grocery and intelligence.
29½ Hing Fah Fong Kee.
31 Hang Wo Hing Kee, fancy good and drugs.

33 Tai Hing, barber.
37 Yuen Lung, merchant.
39 Ying Chong Lung, merchant.
41 Quong Lee.
43 Yee Sam, barber.
45 Chin Kee.
47 Chew Van Lung, dealer.
49 Fook Sang Tong, drugs.
51 Yuen Chong, goldsmith and jeweller.
53 Get San, shoemaker.

Government intersects.
Broad ends.

City Police Barracks.

Douglas intersects.

93 Hinds, Frank, painter.
95 Doucet, A. E., stonecutter.
95 Doucet, Mrs. Edward.
97 Nam Kee.
101 Gibson, James, brewer.
107 Kippen, Tobias, gardener.
119 Quagliotti, Lorenzo Joseph.

Blanchard intersects.

127 Manton, Mrs. Eliz., wid.
129 McDonald, A. C.
131 Watkins, M. H.
137 Wilson, —.

North side.

4 Chong Sun, lotteryagency.
6 Gee Chung, tailor.
8 Hung Shing, fancy goods.
12 Dan Yock Tong, physician, drugs and groceries.
16 Yee Hing, barber.
18 Mee Hing, jeweller.
20 Yow Goo, barber.
22 Kwing Tai On Co., merchants.
24 Wing On, grocer and intelligencer.
26 Quong Man Fung Co., opium, etc.
28 Sun Luen Hing & Co., merchants.
30 Wing Fat, tailor.
32 Kwong On Lug & Co., opium merchants.
34 Kwong Wo, dealer.
36 Wah Hing & Co., merchants.
38 Man Hing, baker and grocer.
40 Tai Sonig & Co., opium and fancy goods.
40½ Foo Kee, tailor.
44 Kim Loon, shirt manf.
46 Sam Kee, tent manufact. and tailor.
48 Chow Chung & Co., fancy goods,etc.

Government intersects.

54 Chow Fan.
58 Salvation Army Shelter, Capt. Lacy in charge.
66 Sylvester Feed Co., Lted.
68 City Market, E. C. Johnson, supt.
72 Eccles, Robert, pork packer.
74 Gifin, D. F., paper dealer.
76 Vancouver Island Produce Svcy., Ltd., Clarence C. Lane mgr.
78 Wah Yun & Co., merchants.
Hong Yuen & Co., vegetables, charcoal, etc.
80 Kwong Lung & Co., trailors.
84 Hong Yuen & Co., vegetables.

Douglas intersects.

100 Bowes, Miss S., Chinese Girls' Home.
100 Chinese Girls' Home.
Methodist Woman's Missionary Soc., Miss Sarah Bowes, manager.
108 Refuge Home, Miss Ferguson, mat.
108 W.C.T.U. Refuge Home., Isabell B. Ferguson, matron.
112 Jones, John T., emp. A.I.W.
114 Chinese.
116 Porter, A. M., brakesman.
120 Eccles, Robert, pork packer.
148 Clements, —.

Blanchard intersects.

156 Hughes, John, grocer.
134 Cooper, Chas.
136 Greasley, Mrs. Eliz., wid.
136 Hill, T. G.
138 McMillan, J. E., sheriff.

CORNWALL, off Richardson.

COURT ALLEY, from Lane to Yates.

4 Boomerang saloon, Mrs. Victor Jensen, prop.

COURTNEY, from Wharf to Douglas.

Langley begins.

Customs Examining Warehouse.

Government intersects.

Crompton, Ernest, physician.
Gordon intersects.
Province Publishing Co., Ltd.
19 Tracey, Cecil.

COUTTS, from Quadra to Vancouver.
Vancouver.

Scriver, Archdeacon A.
Millage, Geo., gardener.

CRAIGFLOWER ROAD, from Esquimalt road beyond City Limits, Craigflower District.

Gandin, James, Marine & Fisheries.

Robertson, A. G., grocer.
Corgdanipe, J.
Richards, Oliver, shipcarpenter.
Atkins, Wm.
Gilchrist, J. H., carpenter.
Stevens, —., blacksmith.
Tait, Leonard, school-teacher.
Middleton, Herbert, Elec. Ry.
Henderson, H.
Sunnyside ave. intersects.
Power, Wm., emp. cold storage.
Dunsmuir, James.
Richards, Joseph, coachman.
Stewart, D. B., bank messenger.
Collins, James H., carpenter.
Brenen, Mrs. James, wid.
Ramsay, Geo. D., machinist.
Mason, J. H.
Kentfield, J. A., engineer.
Finmore, James, foreman Naval yd.
Finmore, Walter, Navy yard.
Ganner, E.
Matson, Sam.
Scarlet, John.
Fawcett, Edgar.
Collister, John.
Battersby, Geo.
Dockings, Wm.
Krogher, Fritz, upholsterer.
McBurnie, Robert, shipcarpenter.
McNutt P., shipcarpenter.
Fisher, Robt.
Blanchard, Samuel, plasterer.
Nisholson, —.
Summerville, Lieut.
George Hotel.

**CRESCENT ROAD, Foul Bay.**

**CROFT, from Simcoe to Niagara.**

4 Noble, Wilson, contractor.
12 Hawton E., C.P.R. Tel office.
16 Gosse, Joseph, captain Tees.
18 Noble, Wilson.

**CROSS, from St. John's and Quebec to Montreal.**

118 Morrall, Frank, cabinetmaker.

**DALLAS ROAD, from Erie to Beacon Hill park.**

Victoria Chemical Co., Ltd.
Brackman, Ker Milling Co., Ltd.
Bissinger & Co., hides.
7 Outer Wharf.
Capt. F. W. Wise.
Franklin, W. A., customs officer.

Erie ends.

Ontario begins.
Simc'e ends.

Dallas Hotel, Wm. Jensen, prop.
50 Phillips, A. H., evangelist.
56 Barber, James, gardener.
60 Morris, H. W., clerk.
64 Cameron, Daniel.
68 Tait, Robert, carpenter.
70 Kent, Arthur E.

Niagara ends.
St. Lawrence ends.

84 Braden, Wm., plumber.
106 Moore, Fred.
106½ Blaksted, Capt. Hans.
108 Meyer, Capt. Wm.
114 Armstrong, John.
112 Aikins, Wm., customs house.
118 Buchnam, Capt., Sam. Wm.

Montreal ends.
Oswego ends.

220 Nicholles, John, hardware.

San Juan ends.

240 Windle, —.

Boyd ends.

298 Mason, H. S.

Lewis intersects.

Kains, Tom, Lands and Works.
304 Batchelor, Mrs. O. S.

Menzies ends.

306 Walbran, Capt. John T.
306½ Leishman, Geo. W., traveller.
308 Hilton, E. C., Bank of B. C.
320 Yorke, F. M.
330 Chapman, Headley.
Collister, Richard.

Turner ends.
Carr ends.

400 Milne, G. L., M.D.

Beacon Hill Park.

Cook intersects.

Smith H., dairyman.
Smith, John C.
Smith, Thomas.
King, James.

Moss intersects.

Cliff House, E. H. Henly prop.
Bond, Wm., pattern-maker.
Gray, Robert.
Salmond S., gardener.

**DAVID**, from Gorge Road.

3 Ogilvy, D. A. N.

Bridge intersects.

Oburn, —., shipcarpenter.
Shutes, Agustus.
Chaik, Philip, laborer.

Bridge intersects.

7 Mann, Geo.
Pooley, —., agent.
40 Basso, Nicholas, Albion Iron Works.
39 Malpass, B.
41 Armstrong, Charles, carpt.
43 Wright, Charles, mason.
51 Hall, C., driver.
53 Pike, Albert, bricklayer.
50 Stevens, Clarence A.
52 Findley, Hugh, inspector weights and measures.

Rock Bay ave. intersects.

68 Barraclough, Rev. W. H.
69 Disher, Walter, Elec. Ry.
71 Thorp & Co., Ltd., Wm. Bryce, manager.

Gorge road.

**DELTA**, from Burnside Road to Gamms.

Smithers, James.
Olive, Mrs. W. H. T.
McNutt, Geo. A. shipcarptenter.
Walker, Sergt.

**DEVONSHIRE ROAD**, from North Pembroke to Royal Jubilee Hospital.

Lydia intersects.
Belmont intersects.
Haughton intersects.

**DISCOVERY**, from Victoria Harbor to Blanchard.

Constance begins.

Western Hotel, J. S. Rollin.

Store intersects.

Anderson, John.
Shawnigan Lake Lumber Co., Ltd.

Government intersects.

49 Hansen, Peter, scavanger.
50 Cabins, No. 3, Taylor John.
56 Dickinson, Mrs. Catharine, wid.

Douglas intersects.

71 Home of Truth.
73 Sprinkler, Wm., tailor.
77 White, W. W.
81 Beaty, W. H.
89 Weiss, Max., Victoria Brewery.
84 Harris, Rev. P. C. L.
86 Clarke, J. B., tinsmith.
90 Kerr, Thos. A., merchant.

Blanchard intersects.

**DOBINSON**, from Montreal to Oswego.

Dobinson, Mrs. Sophia, wid.

**DOMINION ROAD**, from Craigflower south.

Ellery, Geo. F., clerk.
Read, John M., shoemaker.

**DOUGLAS**, from Humboldt to Saanich Road.

West Side.

6 Daley, Capt. John F.
14 Watson, Miss Fay.
20 Indian office.
Arthur W. Vowell, agent.

Courtney ends.

Union Club, Capt. Palmer, sec'y.
St. Andrew's Presbyterian church, Rev. W. Leslie Clay, B.A.

Broughton ends.

36 Milne, G. L., physician.
40 Hall, Mrs. Fanny.

Fort intersects.

46 Jenkinson, Mrs. Geo., widow.

View intersects.

Charton, Ralph, auctioneer.
64 V. I. Produce Soc'y, Ltd.
66 The Vernon, Mrs. M. Walt.
72 Short, Henry & Son, gunmakers.
74 Colbert, John, plumber.
76 Pierre, T. W.
78 Brunswick Hotel, T. H. Sweetland, prop.

Yates intersects.

80 Brown, R. A. & Co., hardware.
84 Stevens & Jenkins, millinery.
84 Lang & Co., jewellers.
86½ Richardson, G. A. & Co., dry goods.
88 Burrows, J. T., merchant tailor.
88¼ Barker, A., hardware.
Acetylene Gas, Arthur Walkley.
90 The Sherbrook, James Sterling.
Japanese store.

92 Duncan, Wm., harness.
94 Neill, Geo. W., picture framer.
Regent saloon, F. M. Ketler, prop.

Johnson intersects.

92 Bryant, W. C., horseshoer.
100½ Murray, Harry Wilfred, horseshoer.
Smart & Shaw, dressmakers.
Murtin, Frank E., letter-carrier.
102 Hanna, William James, undertaker.
106 Moore & Whittington, carpenters.
108 Geiger, Edward F., plumber.

Pandora intersects.

City Hall.

Redfern, Charles, Mayor.
Dowler, Wellington Jeffes, City Clerk.

Cormorant intersects.

118 Commercial Hotel.
Richard Nash.
120 Hayes, John, bartender.
122 Turner, emp. A.I.W.
124 Karr, Harry, express driver.
Clarke, Kate, wid. Wom.
126 Noble, Harry.
128 Smith, George, barber.
130 Ross, Charles Wm., boilermaker.
Salvation Army wood-yard.
134 Russell, J. J., general store.

Fisguard intersects.

Herald intersects.

152 Smith, John Lovell, cigarmaker.
154 Occ.
156 Taylor, Richard, longshoreman.

Chatham intersects.
Pembroke intersects.

180 Keown, James, expressman.

Pr.ncess begins.

206 Crowther, R. A., painter.
202 Sellick, Robt., plasterer.
200 Spencer, —, saloon.
208 Law, Morris H.
208 Nelson L., laborer.

Queen's ave. begins.

Finlayson, Mrs. Roderick, wid.

Bay intersects.
Gorge road intersects.
312 Bechel, H. A.
316 Gray, James.
318 Carey, J. W.
326 Carleton, G. A., gen. freight agt.
334 Waldron, Sampel, Elec. Ry.
Garbelly road.
350 Hearns, Henry, dyer.
Hall, H. G.

East Side.

Jubilee Greenhouse, W. & L. Russell, props.

Rae intersects.

23 Stead, Walters.
25 Campbell, John, expressman.

Kane begins.

35 Scmith, Geo.
37 Stewart, Chas. A.
39½ Philipps, W. H., seal engraver.
41 Hatcher, R., scavenger.

Fort intersects.

Royal saloon.
53 Crowther, Geo., engraver.
55 Shaw, Geo. C. & Co., Mfgs. agents.
61 Balmoral, Mrs. F. B. Williams,
61 Johnston, Joan,
books and stationery.
71 Bodega, Roblin & Hutchison, props.

View intersects.

73 San Chew, laundry.
79 Hardaker, W. T., auctioneer.
Esnouf, Ernest, tobacconist.

Yates intersects.

Hotel Australian, W. J. Patridge, prop.
81 Vigor, Mrs. M. A., fancy goods.
83 Horner, J. & Co., dry goods.
85 Maynard, Geo. H., boots and shoes.
87 I. O. O. F. Hall.
89 Sea, Samuel, Jr., men's furnishings.
91 Wilby, Wm., fancy goods.
93 Wescot Bros., dry goods.
95 Humber, A. A., dentist.
Muir, A. Maxwell, architect.
Sprinkling, J., tailor.
Jackson, W. & Co., druggists.

Johnson intersects.

Dufour, W. & Co., auctioneers.
97 Syrian store, Raby Bros., men's furnishings.
99 Shade, F. W., shoemaker.
99½ Forrester, J. L., paints, etc.
Wilson, F., barber.
101 Matthews, R. J., tailor.
Matthews, A. F., barber.
103 Cartmore, Thos., book exchange.
105 Newbiggin & Anderson, novelty wks

105 Lilly, H. A., confectioner
107 Shore and Anderson, furniture
109 Preece, Wm., barber.
113 Dickinson, L., grocer.
Elk saloon, L. Dickinson, prop.

Pandora ave. intersects.

115 Renouf, J., grocer.
117 Savantes, A., confectioner.
119 Maynard, James, boots and shoes.
121 Mee Wangh, laundry.
123 Pierre, J. & T., tailor.
125 Savants, J., confectioner.

Cormorant intersects.

127 Cameron, C. N., grocer.
133 Mitchell, John, butcher.
135 Hobbs, F. V., second-hand goods.

Fisguard intersects.
Chatham intersects.
Discovery intersects.

165 Garland, A., grocer.
165½ Talbot, Arthur Edward, second-hand goods.
173 Anderson, David, shoemaker.
175 Cabins.
177 Schoen, S., grocer.
179 Keown & McSweeney, painters.
183½McSweeney, John, grocer.
161 Anderson, Miss H. C., dressmaker.
181 Bostwick, S.
181½ Beveridge, J. E.
183 Burrows, J. T., tailor.
187 Mariano, R.

Pembroke intersects.

199 Sins, John, blacksmith.
201 Gardiner, Geo., steward.
203 Baker, Robt., decorator.
205 Conwell, James, lab.
207 Furnell, Geo., lab.
209 Bird, Edward, shoemaker.
219 Simpson, Alex., Leland Hotel.

Princess ave. intersects.
Queen's ave. intersects.
King's Road begins.
King's Road intersects.
Henry ends.

259 Johns Bros.
261 Sapes, Miss R. J.
263 Heathorn, Mrs. Arthur.
North Ward school.
291 Erb, Augusta, wid. L. E.
Callow, H., gardener.
295 Heisterman, Mrs. F. F., wid.

Hillside ave. begins.

299 Seabrook, R.

Topaz ave. begins.

309 McGary, J. S. engineer.
307 Sellick, H. R., carpenter.

Market begins.

313 Davie, —.
329 Munro, Andrew, dry goods clerk.
325 Humber, Thos., lab.
329 Carlyle, Wm., farmer.

Topaz ave. commences.

Meldram, James W., Avenue retreat

Burnside road commences.

357 Laverick, Mrs. David.
Liddell, Mrs. R.
Grant, Gordon F., engineer.

Francis ave. commences.

Ferguson, Wm., bricklayer.
Rivers, Henry, painter.

Speed ave. commences.

Crompton, Mrs. A. L., grocer.
Garrow, John K.

DUNEDIN, from Garbelly road.

Gregg, Arthur M., tailor.
Campbell, —., teamster.

DUNSMUIR road, from Esquimalt, in City Limits.

Croft, Henry, C.E.
Young, Archibald, gardener.
Panther, Rev., chaplain to Empress.
Saunders, John R.
Price, —.

DUTCHESS, off Leighton road.

Anderson, John, sealer.
23 Wilby, James, clerk.
Van Horst, Mrs.
25 Farrell, Mrs. Thos.

DUPPIN.

Smethers, Joseph.

EDMONTON, from Cedar Hill Road.

Buckett, Harry, boilermaker.
12 Liddell, Thos., teamster.
Simpson, P., butcher.
18 Flannery, Wm., stoker.

Fernwood road begins.

30 Wilson, Mr. Jennett, wid. Peter.
34 McNaughton, D.

**EDWARD**, from Alston to Russell.

Tray, Thos., shipcarpenter.
Davis, Mrs. Rose, wid
Clark, Mrs., wid.
Ramlouse, E., sealer.

Mary intersects.

Buckholz, Capt. Otto.
Bryan, Wm.
Semple, R., machinist.
Semple, A. W., carriagemaker.
Redding, T., grocer.
Oldershaw, A. B., grocer.

**ELFORD**, from Fernwood road to Cadboro' Bay road.

Eden, Wm. Geo., painter.
Macdowall, D. H.

**ELLICE**, from Bridge to Rock Bay ave.

Rock Bay ave. intersects.

15 Gilmour, Alex.
17 Bayner, Capt.
19 Purser, Robt., fireman.
21 Ward, F., engineer.
23 Grearson, Albert, engineer.
27 Walton, Robt., night-watch.
29 Smith, Capt., steamboat.

**ELIZABETH**, from Cook to Chambers.
Rebecca intersects.

23 Wilby, James.
24 Reagen, Thos., teamster.
26 Perrin, Len.
30 Curren, F., pound-keeper.
31 Hastings, Oregon C., photographer.
32 Webster, W., plasterer.
33 Bragg, Edward.

**EMERY**.

Mikeson, Andrew, milkman.

**ERIE**, from St. Lawrence to Dallas road.

2 McPhee, Donald, boatbuilder.
4 Holloway, Robert.
6 Menagh, Alexander, miller.
10 Vincent, F. W., C.P.N.
18 Gardiner, Charles, miner.
20 Jagers, Capt. John F.
22 Paine, Fred.
24 Finnarty, Frank, lab.
23 Ralph, Thos., packer H.B.C.
26 Robinson, Wm., watchman.
34 Glide, H., fruits.
Goldsmith, Thos., restaurant.

**ESQUIMALT Road**, from Rock Bay Bridge to Esquimalt.

Shore, —.
Brown, Thos.
Shakespeare, F., printer.
Mansell, James.
Foster, Capt. Thomas.
Pantman, —.

Mary intersects.

Goudie, W. G., bridge carpenter.
Peddle, Wm.

Catherine intersects.

Smith, Fred, Evertts' saloon.
McDougall, Capt. W. D.

Mary intersects.
Russell intersects.

McIntosh, W. D.
Gopell, Philip.
Muirhead, James, of Muirhead & Mann.
Laurie, Thos.
Brown, F. F., operator E. & N.
Townsend, Mrs.
Hardie, Henry.
Rich, J.
Baker, —.
Wilson, H. B., mgr. Molsons Bank.
Mahon, Edward, C.E.
Fort, Edward.
Barber, Rev.
Fall, Harry Temple.
St. George's saloon.
Creighton, Wm.
Walker, H. W.
Andrews, Louis, baker.
Jackson, Louis.
Everett, P.
Spicer, Newton, accountant.
Wild, Alfred, James.
Barney, W. E.
Half-Way House.
Tennent, Thos. H., Royal engineer.
Pearson, Thos.
Clark, Thos. Joseph, E. & N.

Head intersects.

McArthur, James, sergt.-major.
Bullen, W. Fitzherbert, Oakdean.

Lampton intersects.

Roberts, Rev. Thos.
Hemans, J., butcher.
Pike, Arthur A.
Hunt, Wm., farmer.
Guest, Fred, sergt. Foyal Engineers.
McLaren, J. A., blacksmith.
Logan, Hugh, lab.

Ashley, Mrs. T., gardener.
DeSatge, Capt.
O'Donell, Donald.
Robinson, D.
Couewen, Charles.
Corfield, W. F.
McDonald, Mrs.
McAadam, Fred., new inn.
McNeill, John.
Doran, John.
Parsons, Wm., engineer.
Smith, Capt. H. G.
Goodwi.., —.

**FAIRFIELD Road, from Cook to Foul Bay road.**

85 Clagg, Wm., lab.
105 Eby, Robt., painter.
113 Whitwell, Mrs. May, wid. Thos.

Moss intersects.
Lover's Lane intersects.

Home for the Aged and Infirm, H. H. Hibbis manager.
Phillips, Joseph E., monuments.
Winter, Geo., livery.
Allan, Robt., caretaker Ross Bay cemetery.
Woodward, A. J., nursery.
Ford, J. D., carptenter.

St. Charles ends.

Hooper, Wm., A.I.W.
Frank, Mrs., wid.
Short, Henry, gunmaker.
Soule, C. J., architect.
Sutherland, J.
Bagshaw, Geo.
Wey, Joseph W.
Appleby, Wm.
Milne, H.
Shotbolt, Thomas, druggist.
Southern, Samuel, farmer.
McNeill, Donald.
Grigson, Wm., carpt.

**FARQUHAR, from Blanchard to Quadra.**

4 Gilligan, Ed.
6 Droob, John, mattress-maker.
10 Croghan, Arthur.
12 Sharp, David, tailor.
14 Nelson, Frank, hack-driver.

Amelia intersects.

22 Groope, John, barber.
28 Harding, W. J., carpt.

**FERNWOOD ROAD, from Edmonton to Fort.**

1 McKilligan, J. B., accountant.

Yates intersects.

25 Armson, J. L., salesman.
27 Bunting, Mrs. Jennie, wid.
33 Teague, John, architect.

Johnson ends.

37 Marshall, Chas., watchmaker.
41 Baker, J. H., merchant.
43 Beckwith, J. L., merchant.
45 Dier, W. A. (
49 Demepster, W. H., canner.
58 Raymer, T. G., mgr. Oil Co.
64 Bennett, Richard, ship builder.
55 Claxton, Fred. J.

Pandora ends.

59 McLaughlin, J. H.
67 Creed, John, jr., painter.
62 McLellan, Fred, carpenter.
62 Donnelly, Mrs. Ellen, wid.

Alfred intersects.

89 Blackburn, Joseph.
91 Bayley, Thos., Bank of Montreal.
93 Preece, Thos, foreman water-works.
99 Mills, S. Perry, barrister.

Bodwell intersects.

107 Pearson, T. B., merchant.

Vining intersects.
Chatham intersects.

Oddfellows Hall.
144 Willis, Frank, carpenter.
146 Peddle, Mrs. Geo.
148 Mitten, Thos., jailer.
151 Payne, Geo.
153 Harris, W. J., warehouseman.
154 Graham, D. D., janitor Govt. bldg.

South Road intersects.

155 Hodson, Hutchison, carpenter.
159 Watson, Geo., stonecutter.
163 Cook, John, blacksmith.
167 Strang, Mrs. Helen.
169 Mather, Richard, mate.
177 Branson, Einar, lab.

Edmonton Road intersects.

**FIRST, from Bay to Topaz ave.**

3 Robertson, Fred, blacksmith.
8 Cousins, E. E., civil engineer.
10 Steele, Michael, Bank of B. C.
12 Dyke, Wm. Stewart.

King's Road intersects.

25 Baker, Capt. W. E.
27 Kalberg, Mrs. Charles.
31 Parr, Thomas H., C.E.
33 Jennings, C., mechanic.
37 Baird, Mrs., wid.
39 Griffiths, Jermiah.

Hill commences.

43 Palmer, Thos., dectective.
47 Catterall, Thomas, builder.
49 Adler, —.
51 Fulton, Capt. G. N.
44 Williams, J. L., carpenter.
46 Sharp, Louis, laborer.
53 Dack, E. C., compositor.
42 Raferry, W. J., plasterer.
40 Chance, W. J ship-carpenter.
38 Anderson, David, shoemaker.

Hillside ave. intersects.

52 Harris, Robert, wood dealer.
63 Jeeves, Allen, lab.
66 Parsons, Mark, gardener.
65 Greig, Robert, sawyer.
69 Greig, John, emp. Sayward's mill.
72 Salloway, Harry, engineer.
76 Turnbull, W. H., oiler.
Provincial Gaol, R. F. John, warden.

FISGUARD, from Store to Quadra.

South Side.

11 Dr Yen Kee, drugs and groceries.
13 Ching Chung, merchant.
15 Sen Wa Lee, butcher.
17 Hop Lee, barber.
19 Kwong Yee Tong, barber.
21 Chin Kee, dealer.
23 Yow Kee, dealer.
23 Yow Kee, restaurant.
37 Sing Lee Co., groceries.
39 Tai Wo Co., groceries and contract.
43 Wing Chong Lung, maf. tailor.
45 Wo Hing, barber.

Government intersects.

59 Sanitory Inspector's office.
Robert, Chipschase.
Market grounds.

Douglas intersects.

Ledingham Bros., carriage build.,etc.
105 Shaw, R. W.
107 McDonald, Murdock, driver.
109 Neill, G. W.
111 Kaye, James, tutor.
113 Voss, Geo. E., carpenter.
115 Depew, John, butcher.
119 Thain, Mrs. M. J.
129 Wachter, Joseph, grocer.
133 Robb, Andrew, carpenter.
135 Waites, James, machinist.
151 Petticrew, Robt., tailor.
130 Petticrew, James, engineer.
140 Nankwell, James B., carpenter.
150 Foster, Miss L., dressmaker.

North Side.

16 Methodist Chinese Mission, Rev. Chan Sing-Kai.
18 Quing Yun Sang, drugs and groc.
22 Wing Mow Koo, baker.
24 Ting Hing, barber.
32 Tai Fung Thung Kee & Co., groceries, etc.
34 Yick Lung & Co., merchants.
38 Gue Tai, tailor.
40 On Hing & Bro.,merchants.
42 Kwan Yick, groceries.
44 Lai Sing, restaurant.
44½ Chinese Consolidated Benevolent association.
Joss House.
46 Pook, Long & Co., curios.
52 Sue Wo Lung Kee, tinshop.
54 Kwong Sing Wing & Co., groceries and tailors.
Government intersects.
56 Yee Long, grocery.
58 Way Sun Tong.
88 Vacant.
Douglas intersects.
100LeRoy, Frank, fireman.
102 McDonald, Dan, carpt.
104 Storey, Walter Thos., gen. director.
106 West, Theodore P., contractor.
114 Pelliter, John P.
118 Monroe, Mrs., wid.
120 Coleman, Mrs. G., wid.

FORT, from Wharf to Cadboro Bay Road.

N orth Side.

2 Klondike & Columbia Goldfield, Ltd Dawson City and Dom. Trading Corporation, Ltd., J. Boscowetz, mgr. Boscowetz & Sons, furs.
4 Three Stars saloon, Wm. Scott prop.
14 Pacific Transfer Co., Arthur E. Kent, prop.
16 Berry & Stewart, customs brokers.

Langley intersects.

Waitts' Hall.

Government intersects.

26 Dominion Express, F. Oliver agt.
28 Five Sisters Block.
Room 1 Rattenburg, F. M., architect.
" 2 Gore, Burnett & Co., E.E. & P.L.S.
" Nicholson, J.

" 8 Leech, P. J., P.L.S.
" 5 Maclure S., architect.
" 9 Mason, C. Dubois, barrister.
" 10 Green, Geo., E., accountant.
" 13 Verrinder, A. E., dentist.
" 17 Verrinder, R. Ford, dentist.
" 21 Jones, A. M., stenographer.
" 23 Hooper, Thos., architect.
" 23 Parr, T. H., P.L.S.
" 26 Garesche, Arthur, dentist.
" Savannah B., photographer.

Third floor.

" 41 Mackie, J. R., engraver.
" 42 Board of Fire Underwriters, J. G. Elliott, secretary.
" 44 McMillan, R. H., agent.
" 45 Keefer, G. A., consulting eng.
Gamble, F. C., C.E.
" O'Reilly, F. J., C.E.
" 47 Harding, Mrs. M., dressmkr.
" 48 Watt, John, watchmaker.
" 49 Campbell, Geo. A.
" 54 Thomas F. W., music teacher.
" 53 Victoria Chess Club.

Fourth floor.

" 74 Telephone Ex., R. B. McMicking, mgr.
" V. & E. Telephone Co., Ltd.
" 80 McNiven, Alex., engineer.
30 A. W. Jones & Bridgeman, financial agents.
32 Canadian Development Co., Ltd., H. Maitland Kersey, manag. director
34 Cassiar Central Ry. Co.
African British Columbia Corporation, Ltd., H. Hirshel, Cohen.
36 Bethune, J. T. & Co.
38 Dassonville, J., mfg. jeweller.
40 Lettice, R., paints and oils.
42 Day, Robert S., mining broker.
Scott, G. D., insurance agent.
Diocesan Synod office, E. Baynes Reed, sec'y.
44 Willams, Ben., & Co., mining broks.
46 Willams, Ben., real estate.

Broad intersects.

Bee Hive saloon, Patrick Burke, pro.
50 Parker, John, butcher.
54 Turner, Mrs. P. K., employment agency.
56 Preston, Geo., photographer.
58 Waites, James, machinist.
60 Collyer, Mrs. M., boarding house.
64 Campbell, D. E., drugs.

Douglas intersects.

70 Braden Bros., plumbers.
72 Hewartson, Mrs., fancy goods.
74 McCrimmon, D. F., builder.
78 Melor, J. W., paints and wall paper.
rear 84 McMillan, Duncan, carpenter.
Fisher, —, miner.
McCorick, Chas., gardener.
88 Victoria Riding Academy, Ivan de Malchin, mgr.
100 Baines, Wm., book-keeper.
102 Sheret, Andrew, plumber.
104 Card, James, shoemaker.
106 Champion & Pettingill, mattress fac-

Blanchard intersects.

112 Berry, Capt. John.
114 Cutter, Geo., Electrician.
116 Roper, R. W., carpenter.
118 Perry, John B.
120 Leonard, Miss, dressmaker.
122 Hamilton, Mrs., wid. Alex.
124 Abel, Ed., policeman.
126 Freeman, A. P., shoemaker.
130 Gunn, John, shipcarpenter.
132 Lee, Mrs., wid. Wm. T.
134 Moffat, John.
140 Hooper, Mrs. M., wid., Sam.
144 Sherret, Ed., bricklayer.
146 Dodd, Mrs., wid. J. W.
148 Goodchild, Wm., agent.
150 Gillespie, Mrs. E. M., wid.

Quadra intersects.

152 Morphy, Geo., A., barrister.
154 McMillan P. T.
160 Power, Mrs. M. E.
162 McCrimmon, A. F.
168 Jackson, A., carpenter.
170 Johnson, Mainwaring, E.
182 Keefe, M. L., master mariner.
186 Gregg, —.

Vancouver intersects.

196 Chow, Wm., clerk.
202 McCann, George.
216 Charles, Wm.
224 Carter, Geo. J., Nor. Pacific.
228 Patten, Mrs. Emilie, wid.

Cook intersects.

234 Mellon, John.
238 Seewerd, Capt. Henry F.
242 Casey, Louis, lumberman.
246 Jones, T. J., L.D.S.
266 Drury, R. L., Imperial Mutual Life.
268 Elli, Henry.

Cadboro' Bay road commences.

South Side.

1 Englehardt, R. S., customs broker.
9 City Transfer Co.

Langley intersects.

17 Ward, Robt. & Co., Ltd.
Crease & Crease, barristers.

Government intersects.

29 Clyton, A. A., jeweller.
31 Adams, W. H., sewing machine.
Lombard, C. A., music dealer.
33 Jameson, R. H., grocer.
35 Campbell, Miss, dressmaker.
Fowls, Miss, millinery.
37 Notte, F. W. & Co., opticians.
39 Clay, Henry, confectioner.
41 Futcher, T. S., Japanese goods.
43 Victoria Metallurgical Works Co., Ltd.
W. J. R. Cowell, manager.
45 Pemberton & Son, insurance.
45½ Pacific Club, H. M. Yates, secr'y.
47 Stewart, Wm., merchant tailor.

Broad intersects.

49 Fell & Co., Ltd., grocers.
55 Weiler, Bros., house furnishings.
59 Smith, M. R. & Co., bakers.
63 Bickford, Mrs., millinery.
65 Blyth, Alex. P., jeweller.
67 Beauchamp, Miss S. B. confectioner.
69 Speed Bros., grocers.

Douglass intersects.

71 Beauchamp, Richard, produce.
75 Simmons & Coker, bakers.
79 Duncan, John, physician.
Duncan, George H. physician.
83 Jones, O. Meredith, physician.
85 Carter, R. H., physician.
89 Harris, Miss J. E., dressmaker.
91 McCandlish, Miss.
93 Schultz, Chas. lab.

Lane intersects.

99 Market Exchange, Robert Eurick, prop.
101 Barlow, T. A., livery.
105 Hall, Charles, tailor.
107 Wooldridge, Miss Mary, dressmaker.
109 Christie & Lewis, carpenters.
111 Cox, Mrs. M. A., confectionery.
117½ Mackay & Cheney, carpenters.
119 Dwyer, W. J., grocer.

Blanchard intersects.

127 Jaques, Geo., jeweller.
129 The Hall saloon, Wm. Field, prop.
133 Coffey, Mrs. Niel William.
Coffey, Miss L. E. dressmaker.
137 Oleson, B. E.
139 Savanah B., photographer.
141 Wright, Mrs., wid. J. M.
145 Morrison, Mrs. James, dressmaker.
149 Harris, W. H.
151 Burke, Peter.
153 Powers, Mike.
155 Baully, Marcus, cigar mfg.
157 Wong Hing, laundry.

Quadra intersects.

159 Plummer, F., grocer.
165 Wales, Dan., bricklayer.
167 Barlow, Mrs. Isabell, wid.
169 Walker, Mrs. L. E., wid.
175 Winger, John, fur dresser.
177 Workman, Mrs., wid.
181 Hiscock, Mrs. Ellen.
183 Norris, W. G.
185 Summers, Francis, painter.
187 Smith, E. C., asst City Treas.
189 Fielding, Geo.

Vancouver intersects.

199 Corbin, —.
207 Dodds, Wm.
217 Bicker, Mrs. Ann, wid.
223 Langles, Sergt. J. M.

Cook intersects.

231 Higgins, J. T., florist.
239 Dodds, Mrs. R. E., wid.
253 Robertson, Arthur.
255 Seilig, Gabriel.
263 Page, Francis, police clerk.

Cadboro' Bay road commences.

FOURTH, frmo Bay to Topaz ave.

24 Schsen, Sigmiend, grocer.
20 Jeune, Frederick, sail-maker.
26 Armstrong, W. J.
27 Blackwood, Edward E., N.P.Ry.
30 Orton, H. P., clerk.
32 McPhee, David S., marnier.
34 Beckwith, W. S., expressman.

Hillside ave. intersects.

54 Hay, Wm. P.
54 McKenzie, Chas., blacksmith.
56 Cousins, Leonard, carpenter.
58 Menzies, R. M., lab.
60 Robertson, Joseph, carpenter.
64 Glover, Geo., contractor.
65 Hampton, R., lab.
68 Turner, Frank, dog-trainer.
80 Roff, Robt., clerk, C.P.N. Co.,
84 Brockelhurst, Mrs. J. S., wid.
85 Adams, John.
94 Tranter, Seymour, brick-maker.
116 Thoms, Almond, guard jail.
118 Keeler, Richard, truckman.
120 Few, Alfred.

Topez ends.

Magneien, Alfred.

**FOUL BAY ROAD, from Ross Bay cemetery to Cadboro Bay Road.**

Nicholls, James, farmer.
Pemberton, B. F.
Pemberton, Mrs. J. D., wid.
Watson, Mrs.
Moody, Mrs. Jennet, wid.
Manson, Mrs. Mary.
Ash, Thos., carpenter.
Townsend, Mrs.

Fairfield road.

**FRANCISS** avenue, from Sanich road.

Nooks, Thomas.
Coburn, —., sealer.
McLeod, Capt. John.
Hansen, Mrs. Neil.
Porter, John, expressman.
Burton, Mrs. Mark.
Verge, Samuel, sealer.
Bromby, Geo., sealer.

**FRANKLIN**, from Vancouver to Cook.

7 Hall, Mrs. A., wid.
8 Harper, Capt. A. E.
10 Henderson, Mrs.
13 Bennett, Mrs. Harriet, wid.
14 Lounds, Arthur, painter.
25 Bell, H. P., civil engineer.
32 Buckett, Wm., drayman.
34 Hemsworth, John H.

**FREDERICK**, from Quadra to Cook.

North Side.

12 Hiscocks, E. H., druggist.
14 Moody, T. G., bicycle dealer.
18 Tribe, Geo., steward.
20 Raynard, Mrs.,M. P., wid.
22 Campbell, Mrs. Bell.
24 Gartley, Mrs. Mary Ann.
26 Walker, Wm.
30 Baker, Michael.
34 Baker, Robert, dentist.
36 Cavin, —.
38 Reid, Samuel, merchant.
40 Sylvester F., book-keeper.
46 Schier, Frank, bartender.
50 Brown, J. H., hotelkeeper.
52 Dean, W. M., druggist.
54 Pennock, W. H., jeweller.
58 Gaerdes, John H., saloonkeeper.
60 Losee, Wm. E., contractor.
66 Litchfield, H. O., clerk.
70 Ure, —.
72 Pendry, Mrs., widow.

South Side.

9 Rowbotham, Geo., butcher.
13 Selleck, Mrs. E., widow.
15 Norman, Henry.
17 Ridgeman, Mrs. E. P., widow.
23 Moore, Charles, teamster.
25 Redgrave, S. L., policeman.
35 Wallace, W. O., clerk.
37 Tumilty, Mrs. John.
41 Arthur L., contractor.
53 Rose, Dan, clerk.
63 Meldram, Geo. G., bartender.
67 Crookshanks, Geo., laborer.

**FREDERICK**, Victoria West, from Russell to Indian Reserve.

MacRae, Rev. D.
Pamplett, Fred. W.

Esquimalt road.

Martin, H. C., expressman.
Rollins, J. S., saloon.
Smith, S., McCully.

**FRONT**, Victoria West.

Duncalfe, Walter J., Elec. Ry.
29 Jenkinson, Robt.
Pool, Walter, Sayward's mill.
McLean, John.

Ross ? into sects.

**GAMMA**, from Delta to Alpha.

Ward Robt.
Smith, W. H., Elec. Ry.
Mercer, Wm.,wood-turner.

**GARBALLY ROAD**, from Saanich rd. to Victoria Arm.

Rule, Joseph.
Davis & Butting, dairyman.
Willams, John, drayman.
Luscombe, Thos., cutter.
Gregg, A., tailor.
Johnston, Wm., canneryman.
Blackett, Mrs. J., St. Clair.

Sumas commences.

Spence, Geo. R.

**GEORGE**, from Johnson to Pandora.

1 Briggs, A. C., ticket agent C.P.N.
5 Kent, Wm.
9 Acton, Wm., grocer.
13 Rudlin, Capt. Geo.
15 Andrews, Wm. T., mgr. Canada Paint Co.

**GORDON**, from Humboldt to Broughton.

4 Cox, Mrs., tailoress.

5 Badmanton Club, A. W. V. Innes, sec'y, Geo. I. Dunn, steward.
8 Crompton, Ernest, physician.

Courtney intersects.

16 Raymond, Trixy.
17 Japanese boys.

GORGE ROAD, from Government to City Limits.

David begins.

Centennial Methodist church.
19 Bull, Wm., bricklayer.
27 Scott, H. J., mgr. Hamilton Powder Co.
33 Thomson, James, mgr. H.B.C.
45 Humber, W. H. R., contractor.

Rock Bay ave. ends.
Garbally road intersects.

93 Noble, H.
97 Deaville, Wm. Bailey.
101 Carmichael, Wm. Bailey.
101 Carmichael, J. R.
103 Morris, Walter & Co.
105 Parker, James.

Elizabeth begins.

123 Chambers, W. S.
146 White, Mrs. Edward.
147 Seabrook, B. R., mgr. Albion I.W.
148 Aikman, H. B. W., barrister.
151 McPhillips, Albert Edward.
Spratt, Charles.
Currall, Wm. Dixon.
Thompson, C. R. W.
Adams, Frank.
Norris, F., saddler and harness.
Wilkinson, G. E., gardener.
Kersley, H. M.
Ridgeway Wilson, Wm., architect.
Braden, John.
Eberts, D. M., Attorney-General.
Rogers, Geo., dairyman.
Victoria Gardens.
Lowen, Joseph, brewer.
Adams, Dan.
Kay, Wm., Albion Iron Works.
Christie, Wm.
Veach, Wm., farmer.
Sheppard, —., school teacher.

GOVERNMENT, from James Bay to City Limits, north.

East Side.

9 Bay View saloon, R. H. Berryman, mgr.

Humboldt begins.

11 Belmont saloon, Wm. H. Flewn, prop.
13 Meller, F., tailor.
21 Bishop & Sherborne, contractors.

Courtney intersects.

23 Windsor Hotel, Geo. Richardson, prop.
23½ Emery, John, tobacconist.
25 Simmons & Coker, bakers.
Jardine, John, house painter.
27 Myers & Co., sign painters.
29 Rogers, C. W., candy mfg.
31 Japanese Bazar, Y. Osawa, prop.
33 Weiler Bros., furniture, etc.

Broughton intersects.

37 The Molsons Bank, H. B. Wilson,
39 Klondike Mining, Trading and Transportation Ltd.
39½ Tiarks, J. Gerharel, architect.
41 Lowenberg, Harris & Co., insurance agents.
43 Redfern, Chas. E., jeweller.
43½ United States Consulate, Abraham E. Smith, consul.
United States Immigration office, Nash, Richard, dentist.
45 Merchants' Bank of Halifax, Geo. A. Taylor, mgr.
47 Challoner, Mitchell & Co., jewellers.
47½ Hargraves, G.
Cooper, R. E. & Co., commission.
49 Salmon, K., Indian curios.
51 Brown Jug saloon, M. Powers, prop.

Fort intersects.

53 C. P. R. freight and passenger office, Geo. L. Courtney, agent.
55 Morison, Geo., & Co., druggists.
57 Jackson, Geo. R., merchant tailor.
59 Baker, J. H., boots and shoes.
59½ Martin & Langley, barristers.
Brown, Geo. McL., ex. agent, C.P.R.
Baker, W. P., photographer.
61 Victoria Book and Stationery Co.
61½ Lowe, Skene, photographer.
Baker, A. R., dentist.
Scott, Miss, dressmaker.
65 Spencer, David, dry goods.
67 Young, H. & Co., dry goods.
69 Hibben, T. N. & Co., books and stationery.
73 Partridge, John, dry goods.
73½ Foresters' Hall.
Hartman, S. M., dentist.
75 Great Northern Ry. line, J. H. Rogers, agent.
Heisterman & Co., insurance.
77 Lawrence, John A., confectioner.
79 Small & Pidduck, teas and coffees.

Trounce Alley begins.

81 Canadian Pac. Ry Telegraph, Wm. Christie, mgr.
83 Wilson, W. and J., clothing.
85 Horse Shoe saloon, E. J. Q., Romano, prop.
87 Geiger, Thomas, barber shop.
89 Townsley, James, grocer.
91 Senate saloon, T. Garvin.
93 Beatty & Co., provisions.
95 Mansell, Henry, boots and shoes.
97 British Columbia Market Co., Ltd., E. E. Welch, mgr.
99 B. C. Candy Kitchen, A. Bancroft, prop.

Yates intersects.

101 Pritchard House, H. T. Cole, prop.
103 Fullerton, John, boots and shoes.
103½ Gospel Hall.
105 Vigelus Bros., barbers.
107 Delmonica saloon, W. R. Jackson, prop.
109 Delmonico Music Hall.
Russell, A., barber.
111 Marks, M., clothing.
113 Chungranes, D. K., fish.
115 Maryland Chop House, Merto & Regades, props.
117 Ross & Co., Dixi, H., grocers and liquors.
119 Barnsley, John & Co., guns and bicycles.
121 Goodacre, Lawrence, butcher.

Johnson intersects.

123 Prior, E. G. & Co., Ltd., hardware.
125 Brackman & Ker Co., Ltd., millers.
125½ Jeune, F. & Bro., sailmakers.
127 Powell, Geo. & Co., hardware.
131 Presbyterian Chinese Mission.
133 Jones, W., auctioneer.

Pandora avenue commences.

135 Tai Yune & Co., opium mfg.
135½ Hop Kee & Co., tailors.

Cormorant intersects.

137 Lim Sam, merchant.
139 Hung Chun Low, bakery.

Fisguard intersects.

153 Ching Kee, merchant tailor.
155 Yock Lee, tobacconist.
163 Joss House.
169 Chinese.

Herald intersects.

183 Wing Sing, laundry.

Chatham intersects.

189 Wolf, Peter, emp. Victoria Brewery.
Victoria Phoenix Brewery, Joseph Loewen, pres.

Discovery intersects.

197 Murray, Wm., blacksmith.

Pembroke intersects.
Princess ave. intersects.

217 Penny, Thos., engineer.

Queen's ave. begins.
Burnside road commences.

West Side.

Carbinetti, L., fruits.
2 McIntosh, D. D., boat house.

Wharf street intersects.

Post Office and Customs House.
Post Office, Noah Shakespeare, postmaster.
Post Office Inspector's office, E. H. Fletcher, inspector.
Dom. Government Savings Bank, J. H. MacLaughlin, mgr.
Public Works Dept., Wm. Henderson.
Branch Dead Letter Office, G. A. D. Maillene supt.
Inland Revenue Dept.
Weights and Measures Inspection.

Courtney intersects.

22 Porter, R. & Sons, butchers.
24 Thompson, M. J., grocer.
30 Jones, C. E., druggist.
34 Soupal, S. & Co., furrier.
34½ Weler, Harry, barber.
36 Henry, John F., confectioner.
40 B. C. Land and Inv., agency.

Broughton intersects.

42 Kosche, Carl, hair goods.
44 Mulholland, J. J., bicycles.
46 Sarandis, J. P., fish and fruit.
46½ Gell, Robt., shoemaker.
Mason, H. G., bookseller.
Mason, W. H., notary public.
Fawcett, R. W., paper-hanger.
48 Bownass, W. hardware.
50 Sommer, Joseph, picture framer.
50½ Bayne, R. R., architect.
Fleming Bros, photographers.
52 Blake & Rodier, artists.
Hayward, Chas., undertaker.
52½ Stannard, A.
54 Bank of B. C. building.
B.C. Development Asso., E. E. Billinghurst, agent.
Alaska & N.W.T.T. Co., J. H. Escalner, mgr.
Mallandaine, E., architect.

Jones, T. J., dentist.
Baker, E. Crowe, financial agent.
56 Bank of B. C., Geo. Gellespie, mgr.

Fort intersects.

58 Erskine, Wall & Co., grocers and liquors.
60 Waitt, M. W. & Co., pianos and organs.
62 Hinton, Geo. C. & Co., electric supplies.
64 Dodwell, Carlill & Co., shipping agt.
66 B.C. Furniture Co., J. Sehl, mgr.
70 Hutchinson, J. & Co., dry goods.
72 Morris, E. A., tobacconist.
74 Western Union Telegraph Co., Wm. Dee, manager.
Great Nor. W. Tel. Co.
78 Fox, M. & H. A., cutlery.
80 Small, Mrs. E. H., millinery.

Bastions ends.

82 Bank of Montreal, A. J. C. Gatletly, mgr.
86½ More, A. W. & Co.
88 Fletcher Bros., music dealers.
90 Wenger, J., jeweller.
92 Thomas Bros & Grant, merchant tailors.
92 Campbell, Frank, tobacconist.
100 Hall, Goepel & Co., insurance agts.
102 Bowes, Cyrus H., druggist.
104 Giant Powder Co.,
West, A. C., dentist.
104 Spratt & Macauley, coal and commission.
Swinerton & Oddy, insurance.
Northern Pacific Ry. Co., E. F. Blackwood, agent.
Marsden, Geo., tobacconist and news agent.

Yates intersects.

106 Salmon, H. L., tobacconist.
108 Thompson, Philip W.
110 Bostwick, Hubert, barber.
112 Teutonia saloon, F. L. Smith, prop.
112½ Nathan, Ed. O., tobacconist.
116 New England Hotel, M. & L Young, props.
122 Reid, S. clothing, men's furnishings.
124 Levy, H. E., restaurant.
126 Norris, Frank, saddler.
128 Whittaker, W., barber shop.
130 Omenica, saloon, C. Tulk, prop.
130½ Waterson, H. G., job printer.
132 Victoria Shoe Co., James Paterson manager.

Johnson Intersetes.

134 Shore, Sidney, hardware.
138 On Wo & Co., merchant tailors.
140 Hotel Victoria, J. C. Voss, prop.
146 Charley Co'y, merchant tailors.
148 Victoria Coffee and Spice Mills. Mansell & Bostock, props.
150 Victoria Novelty Works. Hylan & Hafer, props.
152 Wanibe, A. & Co., Japanese goods.
152½ Smith, C. McKay.
154 Hancock, H., tobacconist.
156 Fuseya & Tanimura, tailors.
158 Smith, W., boots and shoes.
160 Vacant.
166 Prince of Wales saloon, John Berryman, prop.

Cormerant intersects.

168 Kim Lung & Co., mfg. tailors and grocers.
170 Ying Lung Chew Kee Co., tailors and grocers.
172 Kwong Hing Lung.
176 Bow Lung, butcher.
178 Gim Took Yuen, rice millers.
180 Yee Lee, barber.
182 Wing Wo Tai, restaurant, etc.
186 Chung Lung & Co., merchants and contractors.

Fisguard intersects.

188 Sun Lee Yuen, boots and shoe mfg.
192 Bow Kee, tailor.

Herald intersects.
Chatham intersects.

184 Gin Waw, laundry.
188 Ming Lee, laundry.
200 Grice, John E., wood dealer.
210 Taylor Mill Co., Ltd.

Orchard, commences.

230 Brooks, James, fruit store.

Bay intersects.

320 McCarter, Wm., of Taylor Mill Co.
322 Taylor, John, mgr. Taylor Mill Co.

John commences.

324 Smith, G. E., grocer and liquors.
323 Walker, B., policeman.
338 Hetheway, J.

GRANT, from Stanley to Fernwood Estate.

19 Roper, Hodson, builder.
Smith, F., letter-carrier.
Goodson, Ernest, P.O. clerk.

GREEN, from Quadra.

7 Pardoe, Charles, gunsmith.
9 Yeo, John.
11 Angus, James K., painter.
12 Carnie, Ebenezer.
13 Jones, Mrs. Jones, wid.
16 Ledingham, W. J.
18 Brown, Wm., fish store.
19 Jones, Mrs. Ella.
21 Wallenstein, Fred, upholsterer.
22 Thompson, John, gardener.
23 King, —.
24 Brown, J., fish munger.
26 Hann, John, boilermaker.
29 Smith, James, carpenter.

HARRISON, from Cadboro Bay road (at head of Yates) runs north.

6 Davidge, F. C.
8 Swinnerton, Robt. H., real estate.
15 Freel, James, boots and shoes.
17 Carter, O., clerk Govt. office.
19 Knott, H. J., grocer.
25 Nickerson, Alonza, master mariner.
29 Wood, Frederick, Elec. Ry.
31 Edwards, Adam, clerk.
35 Kintoch, James W., tinner.
35 Hutchison, Mrs. C., widow.
36 Atkinson, Henry.

HAUGHTON, from North Pembroke, Spring Ridge.

Marchant, Wm.
Richer, Mrs. Louisa, wid.
5 Lewis, John.

HEAD, from Esquimalt.

Fraser, Donald.
Reid, Thos.
Andrews, James.
Brydon, John.
Jacobson, Capt. Victor.
Fuller, Thos., gunner.
Nolan, John Henry.
Adams, Thos., carpenter.
Provost, W. J., clerk.
Brightcliffe, John, milkman.

HELMCHEN ALLEY, from Fort.

HENRY, from Pleasant to Government.

20 Stewart, A., moulder.

Turner intersects.

23 Watson, Wm., carpenter.
25 Noury, James, Albion Iron Works.
26 Dickinson, Ed., moulder.
28 Carson, —., policeman.
31 Martin, Patrick.
33 Kittle, —.

Bridge intersects.

42 Griffiths, Joseph Henry.
42 Tyson, Mrs. James, wid.
44 Wood, Mrs., wid.
47 Collins, Geo.
48 Kershaw, Thos., bricklayer.
50 Moir, Alexander, carpenter.
51 Sinclair, R. J.
55 Beeton, Dan.
57 Campbell, Dan., carpenter
59 McKinnon, M. teacher.
61 Strickland, Geo.
63 Patterson, R., foreman.
67 Howard, J., lab.
71 Sharby, E. F., prof. of music.
73 Sherk, Jacob, wood turner.
73 Hill, G. F., mechanic.
74 Beard, T. M., miner.

Rock Bay ave. intersects.

86 Knight, J. W., blacksmith.
87 Kermode, Edward, shipcarpenter.
89 Steacy, Benjamin, blacksmith.
91 McMillan, R. H., printer.
93 Babington, P. A., foreman.

HENRY (Victoria West), from Esquimalt road to Russell.

Saunders, Robt., fireman.
Barnes, Charles, mate str. Quadra.
Willard, Harry, Elec. Ry.
Waller, Mrs. Henry.

Catherine intersects.

McLachlan, Mrs. M., wid.
Daws, Wm., carpenter.

Mary intersects.

St. Paul's Presbyterian church.

HERALD, from Victoria Harbor to Menchard.

McManus, Thos.
Mantobe, Louis, fisherman.
Nelson, Alex., seaman.
Day, Antonio, fisherman.
Vienna, Geo. fisherman.

Store intersects.

5 Chun Kee, laundry.
7 Albion Hotel, Joseph H. Brown.
9 Chester, Samuel.
12 Cooper, Miss Ella.
13 Carpenter, A. M., grocer.
15 Carpenters' cabins.
16 Germaine, Miss Lisette.
18 Holmes, Miss Annie.
20 Methodist Indian Mission.
25 Early, Miss Nellie.

29 Bowd, Joseph W.
33 Grimm, Wm., carriagemaker.

Government intersects.

42 Levy, Isaac, tailor.
46 Johnson, Louis A., machinist.
47 Duck, Simeon.
48 Tugwell, Mrs. Thos.
49 Carter, Stephen, carpenter.
50 Bullen, Jonathan, bricklayer.
51 Jones, Wm.
55 Chinese.
56 Ah Wing, interpreter.
58 Horne, Harry Ann, wid. Henry Rich
63 Dick, Mrs.
66 Olsen, Peter, fireman Canada P. Co.
68 Ridley, Robert.

Douglas intersects.

85 Vigor, Edward R.
87 Landsberg, Frederick.
89 Porter, H. A., butcher.
91 Chadwick, Geo., druggist.
93 Partridge, John, dry goods.
Baptist church.
95 Weber, Mrs. A., wid.
97 Byrne, Joseph, cigarmaker.
100 Robinson, John, blacksmith.

Blanchard intersects.

EREWARD st., from Old Esquimalt road.

James, Henry, lab.
Farren, —.

HEYWOOD AVE., from Park road to old Agricultural Hall.

1 McTavish, Mrs., wid.
11 McTavish, Mrs.
15 Tilton, Edward G., civil engineer.
23 Marrion, Arthur, plumber.
29 Ivorey, Mrs. A. E., wid.
31 Johns, John, porter.
33 Thompson, Henry.
35 Grizzelle, Edward.
37 Elliott, John.
45 Patterson, D., bookkeeper.
47 Danby, A. N.
49 Green, Abraham.

HILL, from First

1 Young, John, carpenter.
5 Young, John Charles.
9 Grice, Thos., lab.
10 Johns, Samuel, grocer.
11 Sharp, C. H., ship-caulker.
12 Sheppard, H. W., chief police.

HILLSIDE AVE., from Government to city limits.

18 Palmer, Ernest, Elec. Ry.
30 Wiffen, Herbert Charles.
V. & S. Ry. station.
36 Fish, Mrs. A., wid.
40 Parsons, Geo., V. & S. Ry.
46 Davies, —.
51 Tyler, Wm.
45 Mackintosh, Mrs. E. E., wid.
43 Gill, James A., engineer.
39 Johns, —., butcher.
37 McCarter, Alex., watchmaker.
35 Ross, Dixi H., grocer.

First intersects.

53 Lane, Vernon, carpenter.
53½ Madigan, Geo., machinist.
56 Graham, James A.

Second ends.

64 Jenkins, Wm., hatter.
66 Cox, Thos.
65 Hollins, John, clerk.

Third intersects.
Fourth intersects.

100 Bruster, Mrs. Charles.
106 Strong, Fred, boatbuilder.
108 Lindsay, Frank, teamster.
110 Hawksby, Wm., expressman.
Sears, Joseph, painter.
Goodwin, Mrs. Charles.
Mills, John, engineer.
Jackson, Mrs. E. H.
Brebber, Wm., laborer.
Adams, J., postman.
Smith, W. J., brick-yard.
Homestead, —., Albion Iron Works.
Orphants Home, Mrs. Walker, mat.

HULTON, from Oak Bay ave. to Leighton road.

Hopper, J. T.
McDonald, J. D., carpenter.
Sanden, Wm., carpenter.
Gunter, Samuel.
Palmer, Mrs.
Gillis, Norman.
Jacklan, Thos., driver.
Gravlin, H. T., paperhanger.
Blank, Louis.
Humes, Mrs. Eli.

HUMBOLDT, from Government to Vancouver.

5 Murray, James P.
7 McMillan, H., master mariner.
8 Berryman, Richard Henry.
9 Begg, Alexander.
11 Kipling, Mrs., wid.

Gordon begins.

13 Lowry, Mrs. Nicholas, wid.
15 Woolcock, James.
16 Belanger, Frank.
20 Allen, Frederick, confectioner.

Douglas commences.

25 Pendry, W. J., soap works.
30 Getschman, J. H., grocer.
33 Edwards, John, cook.
35 Kingsbury, D. P., lab.
Weiler Bros., furniture factory.
36 Morrant, J. T., laborer.
38 Cox, John.

Penwill intersects.

41 Sanford, Wm.
42 Bertucci, N.
42 Henry, John F.
54 Wolfe, Wm., traveller.
60 Miller, Thos.
61 Brook, Geo.
62 Churton, A.
63 Thiemsen, Wm.
64 Cabins.
86 Ritchie, James, White Horse hotel.
St. Ann's Convent.
111 Raymond, John.
113 Kindrick, E. A., Mrs., wid.
114 Wright, C., agent.
115 Milne, John D.

Rupert begins.

Park road begins.

134 Vernon, Charles.
148 Rithet, R. P.

INDIAN RESERVE, Victoria West.

Carroll, Pat, caretaker bridge.
Nickells, John, boat-house.
Unwin, Geo. W., Marine Hospital.
Turple, Wm., ship-yard.
Star Shipyard.
Bailey, Mrs., wid.
Everett, Pat.

JACKSON, from Michigan to Toronto, the continuation of Birdcage Walk.

1 Melrose, Fred, deck hand.
2 Ware, Charles, lab.
4 Collis, Edmund, janitor.

JAMES (Victoria West) from Esquimalt road to Waterfront.

Wyld, E. A., Bank of B. C.
Parsons, Geo.

JESSIE, from Russell to Indian Reserve

Barnes, H. T.
Christopher, Wm., engineer.

Nott, Joseph, plumber.

Catherine intersects.

Watson, T. P., engineer.

Mary intersects.

Houston, Wm., machinist.

JOHNS, from Pleasant to Government.

Nory, James, Albion Iron Works.

Turner intersects.

26 Hutchison, Mathew, electrician.
30 Brock, F. J.
31 Tagg, James, shipcarpenter.
33 Roper, F. S., vetinary surgeon.
32 Cavin, Capt. John.
34 Stephens, W. J., shipbuilder.
36 Dodgeson, —., Albion Iron Works.
38 Collins, Timothy, engineer.
40 Howat, Mrs. Alex.
42 Dick, W.

Bridge intersects.

52 Scott, Geo., fisherman.
54 Freeman, J. N., teamster.
56 McArthur, Mrs. Isabell, wid. Jas.
62 Roe Robert, mechanic.
64 Baker, Thos.
66 Brown.
71 Johnson, E. C.

Bay commences.

77 Walsh, J. J., drayman.
79 Kay, Fred, letter-carrier.
83 Malcolm, J. M., stone-mason.
85 Cantrill, R. L., blacksmith.
87 Gregg, Frank, tailor.
70 Verge, W. J., laborer.
72 Fowler, Jasper, mechanic.
76 Anderson, Mrs. James, wid.
80 McLean, Peter A., Albion I. W.
84 Bishop, H. F., purser.

Rock Bay ave. intersects.

96 Haynes, Mrs. Geo. W., wid.
99 Hall, Mrs. P. J., wid.
100 Maynard, A. H.
106 Gibson, H., assistant. supt. El. Ry.
103 McGregor, —., Albion Iron Works.

JOHNSON, from Store to Fernwood road.

South Side.

5 Warehouse.
7 Vacant.
9 Louvre, saloon.
17 Oliver Bros., barbers.
19 California Hotel.

Alfred commences.

Waddington Alley begins.

23 Lindsay, David, clothing.
25 Wille, L., baker and grocer.
27 Gilmore & McCandless, warehouse.
29 Winn, Martin C., barber.
31 Greensfelder, Henrick, watchmaker.
Teague, John, jr., druggist.
33 Colonial Metropole Hotel, Samuel Joseph, prop.
35 Gilmore & McCandless, boots and shoes.
37 Gilmore & Candless, clothing.
39 Saunders, E. J. & Co., groceries & liquors.
41 Victoria Loan office.
Landsburg, Fred.

Oriental Alley begins.

47 Anderson, Elijah Home, clothing.
49 Jubilee saloon, Joseph Ball.
51 Tollich, John, fish and game.
53 Meads, Thomas Collett, fruits and cigars.
53½ Martin, A. C. & Co., mfg.'s agts.
55 Cameron, William George, clothing.
57 Rutland, Henry, clothing, etc.
57½ Rutland, Henry, residence.
59 Shotbolt, Thomas, druggist.

Government intersects.

67-69 Harrison, Wm., liquors.
71 Brown, Peter, fish and game.
75 Mansoor, Nasr, fruits.
75 Aaranson, A. A., pawnbroker.
77 Henderson Publishing Co., Ltd.
Miller, Eugene P., printer and bookbinder.
79 Levy, Samuel, 2nd-hand dealer.
83 Coones, Stacey, 2nd-hand dealer.
85 Gawley & Co., fruits.

Broad intersects.

London saloon.
Shaw & Dickinson, flour, feed and produce.
93½ London block.
95 McGregor, A. & Son, hardware.
Clapman, Samuel, printer.
97 Williams, B. & Co., clothing, etc.
99 Watson, Geo., plumber.
101 Sarantis, Thomas Peter, confectionery and fruits.
101½ Kettler, F. M.

Douglas intersects.

103 Meiss, J. C. & Co., cigar mafgs.
107 Porteous, Frank, horseshoer.
109 Bray, Richard, livery.
Tolmie, Simon Fraser, V.S.
111 Hepworth, J. & F., tailors.
115 Mable, Wm., blacksmith and carriagemaker.
127½ Stable, vacant.
129 Chinese.
131 Ray, R., horseshoer.
133 Baptist Japanese mission.
145 Draut, John, saloon.

Blanchard intersects.

151 Richards, F. G., draughtsman.
155 McDonald, Amas, carpenter.
153 Bryant, Mrs., wid.
159 Booth, —.
161 Burns, J. D., teamster.
165 Mattram, Arthur.
167 Kent, Wm. Henry, engineer.
169 Couves, Lucy, wid. August.
171 White, James, carpenter.
175 Hobbs, Mrs., wid. Geo. M.
177 Oliver, L., barber.
179 Oliver, John, barber.
179½ Dee, Ross, barber.

Quadra intersects.

187 Booth, Samuel John.
189 Halpenny, Mrs. H. A.
193 Painter, N., clothing.
195 Thompson, Chas., shipcarpenter.
197 Brash, C., agent.
201 Cooness, Stacey.
203 Creed, John, janitor City Hall.
215 Giffen, D. J.

Vancouver intersects.

223 Battershill, Wm., laborer.
253 Davis, Mrs., widow.
255 Hallam, Geo. Henry, music teacher.
227 Bossi, Miss A. P.
237 Lamm, Irving Arthur.
239 Hawk, Richard, Elec. Ry.
243 Lawson, H. C., engineer.
257 Phillips, Philip.

Cook intersects.

261 Jones, Albert M., stenographer.
265 Smith, W. J.
267 Bowles, Richard, upholsterer.
269 Livingston, Robert, dyer
273 Roar[illegible] Michael.
281 Cherr[illegible], I. D., labor.
285 Renfree, John.
289 Stevens, H.
287 Sinclair, —.
291 Irving, Mrs.
293 Alexander, Fred.
297 Craig, Eli.
299 Bigger, Geo., ins. agent.

325 Butler, R. J.
329 Foot, Capt. H. R.
331 Potts, Henry Alfred, tailor.
333 Hallocks, Mrs.
335 Rogers, Mrs. J. R.
337 Gowen, Geo.

North Side.

Coal wharf.
12 B. C. Bakery, John Hughes, prop.
Queen's Hotel.

Store begins.

26 Grand Pacific Hotel, Reda & Ferardo, props.
30 Russ House, John Michael.
34 Russ House saloon.
36 London restaurant, Edgar Geo. Walker, prop.
38 Empire Hotel, A. P. Briggs, prop.
38½ Turner Block, vacant.
40 Beckwith, John L., mfgs'. agent.
King, Charles R., mafgs.' agent.
42 Clyde, A. J. & Co., hardware, stoves.
42½ Lindley & Foster, taxidermists.
44 Salmon, E. J. & Co., furniture, hardware and crockery.
46 Kinnaird, Walter G., merchants tailor.
48 King's Head saloon, Wm. White.
50 McGregor, A. & Co., blacksmiths and carriagemakers.
54 Picken, Charles, gunsmith.
56 Volch, Piere, shooting gallery.
58 Jackson, Edward, shoemaker.
60 Barton, Frank, agent.
60½ Adelson, Aarron, second-hand gds.
Germania Music Hall.

Government intersects.

76 Prior, E. G. & Co., Ltd., hardware, etc.
80 Warehouse.
84 Meller, Joseph, blacksmith.

Broad intersects.

86 Cookson, C. M., plumber.
88 Booth, S. J., second-hand dealer.
90 Storey, Thomas E., undertaker.
92 Hodge, Wm., horseshoer.
96 Dempster, Peter W., blacksmith.
104 Porter, Robert, butcher.

Douglas intersects.

108 Porteous, Frank.
112 Cabins, Sam Clay.
114 Clay, Samuel, saloon.
118 Murray, Harry Whitford, black'th.
130 McClelland, Robert B.
132-134 Cabins, Wm. McArthur, contr.
142 Enos, Joseph, carpenter.

Blanchard intersects.

146 Wilson, Fred, barber.
148 Smith, Joseph, cerpenter.
168 Knight, Mrs. K.
160 Virtue, Alfred, blacksmith.
162 Hodges, Thos., fireman.
164 McCabe, Miss F.
166 Cabins.
168 Bullock, Wm., carpenter.
170 Sweeney, Michael, cooper.
178 Therrault, Mrs., wid.

Quadra intersects.

196 Todd, J. H.
206 Dougharty, Geo., miner.
218 Todd, Charles, whol. grocer.

Vancouver intersects.

222 Newling, Mrs. H. P.
226 Munsie, Wm.
234 Rockett, Wm., carpenter.
238 Harrison, Wm., saloon.
242 Keown, Frank, sign writer.
246 Waterson, H. G., printer.
252 Harkness, Henry, painter.
254 Jemieson, Peter, baker.
256 Vantassel.
258 Harter, W. H., varnish maker.

Cook intersects.

264 Creeden, John.
268 Leigh, Wm., purser.
270 Twiford, James, tents and awning.
274 Henderson, Hugh, painter.
278 Renfrew, John C.
284 Herd, George, carpenter.
286 Hooper, Thomas, architect.
292 Barnswell, James, carpenter.
338 Jones, —.
340 Brooks, S.
368 Stewart, —.
370 Nicholas, E contractor.
372 Maynard, Geo., contractor.
374 Holland, Fred, carpenter.
376 Watson, Chas., clerk.
Fernwood road intersects.

JUBILEE AVE., from Oak Bay to Leighton road.

Hand Robt., teamster.
Richardson, Wm. A., M.D.
Jeanneret, G. F., book-keeper.
3 Floyd, J. S., accountant E. & N Ry.
Innes, Alex. Scott, barrister.

KANE, from Douglas to Quadra.

6 Galbraith, Wm., driver.
8 Higham, R. M., bartender.
11 Seymour, Miss Alice.
17 Mortimer, John, contractor.

25 Whitehall, Mrs.
29 Panell, T., peddler.
34 McGinnis, John, teamster.
37 Margetts, Robert Wm.
38 McDonald, Mrs. W. F., wid.

Blanchard intersects.

40 Summers, Miss L.
50 O'Brien, Peter.
51 Knox, Wm., teas.
53 Mitchell, Robert.
55 Sheppard, John, carpenter.
57 Parker, John, butcher.
58 Lettice, Robert, painter.
59 Cumming, James.
60 Pearse, J. T.
61 Smiley, Wm.
62 Russell, Thomas.
64 Malcolm, C.
65 Drake, Richard, contractor.
67 Kirkwood, John, shoemaker.
69 Gallagher, P. W.
70 Carson, Thos.
74 Stanley, —.
75 Minty, Wm., contractor.
80 Cooper, Mrs. George.
82 Stevenson, H. J., miner.
84 King, Thos.

KING'S ROAD, from Douglas to Cook.

6 Willams, Mrs. E.
9 Heater, Capt. Wm.
10 Mellon, Joseph, jailor.
11 Davis, W.
12 Auld, James, builder.
14 Gonnason, A., sash & door factory.
18 Stevens, F. T.
20 Balcolm, Capt.
21 Turpel, Wm., ship builder.
22 Holland, Joshua, real estate.
24 Hoskin, D. M., engineer.
28 Johns, Albion.
29 Anderson, Geo., of Shore & Anderson.
34 Erskine, R., grocer.
36 Adams, Wm. H.
35 Shore, Albert, of Shore & Anderson.
41 Pauline, F. A., dry goods.
42 Cox, Capt. J. G.
45 Heater, Capt. Geo.
47 Campbell, Capt. Charles.
51 Allnutt, Henry, Con. El. Ry.

2nd intersects.

59 Key, Edward, butcher.
60 Kirschberg, E., grocer.
61 Newman, Charles, sealer.
62 Hunter, James, jailer.
63 McDonald, Alex, lab.
64 McCarter, Wm., carpenter.
65 Farguhar, Gilchrist, plasterer.
68 McDougall, Alfred, capt.
66 Shite, James, painter.
73 Stapleton, Bartholomer.

Third intersects.

77 Lewis, Richard, miner.
80 Elsworth, J.
82 Blackett, J. C.

Fourth intersects.

Lusconve, Thos., gardener.

Seventh intersects.

KINGSTON, from Menzie to St. Lawrence.

15 Scott, J. C., bookbinder.
17 McMicking, Robt. V., mgr. Tel. Co.
18 Butler, R., Govt. Printing office.
19 Winchester, Rev. A. B.
22 Robinson, Mrs. W. C., Mrs., wid.
26 McNiven, J. D., printer.
32 Anderson, J. R., Deputy Minister Agriculture.
Fire Hall No. 3.
41 Watson, Thos., electrician.
42 Morrison, Mrs. A., wid.
50 Campbell, Mrs.
52 Roskemp, John, carpenter.

Oswego intersects.

60 Curry, Robt., engineer.
62 Graham, J., finisher.
71 Stewart, James, custom house brk.
74 Pope, S. D., Supt. Education.
80 Spring, Charles, trader.
81 Sweet, Rev. J. H. S.

St. John ends.

86 Franklin, Wm. A., customs.
91 Smith, Ashton, shoemaker.
95 Maas, Leonard.
96 Green, Daniel Francis.
99 Widdowson, Fred. S.

Montreal intersects.

100 McHardy, John, sub-marine, eng'r.
101 Challoner, T. G., jeweller.
108 Bahr, F. W. T., cabinetmaker.
110 Bansen, Augustus.
146 Raymer, Mrs.

LABOUCHERE, from Vancouver to Cook.

2 Morris, Mrs. M.
5 Gannon, Mrs. A. N.
6 Lidston, Thos., lab.
8 Banner, Samuel.
9 Gardiner, C. F.
16 Stevens, David.
20 Berryman, Charles.
Burns, Gavin H., mgr. Bk. B.N.A.

LAMPTON, from Esquimalt road.

Rutter, S., carpenter.
Monteith, Wm.
Knox, Joseph, teamster.
Mann, Gilbert.
Mead, Robert.
Bugslag, Peter, bridge carpenter.
Bland, Joseph.
Jeffery, Robt. M.
Pooley, C. E.
Kelly, David, R. M. Artillery.
Skinner, Geo., milkman.

LANGFORD (Victoria West), from Russell to Indian Reserve.

Ward, R. W., traveller.
Sitterington, S., paperhanger.
Matheson, Andrew.
Nelson, Capt., Andrew.

LANGLEY, from Courtney to Yates.

East Side.

Boughton intersects.

13 Holden, Douglass B., physician.

Fort intersects.

21 Helmcken, Jas. Douglas, physician.
29 B. C. Furniture Co., warehouse.

Bastion intersects.

39½ Dumbleton & Innes, barristers.
41 Kelley, C. J. & Co., wholesale clothing, etc., commission.
43 Angel Hotel, Fred Carne.
47 New York Life Ins. Co., Richard E. Breth.
49 Schultz, Samuel D., barrister.
51 Mills, S. Perry.
55 Moore, John James.
2 Anderson, W. J., contractor.

Boughton intersects.

Ames Holden Co., of Montreal, Ltd.

Fort intersects.

20 Provincial Dye Works.
Hutchison, Robert, electrician.
28 Davie, John C., physician.
30 Eberts & Taylor, barristers.
32 Cassidy, Robert, barrister.

Bastion intersects.

Law Courts.

Supreme Court.

McColl, A. J. Chief Justice.

Walkem, George Anthony.
Drake, Montague, W. Tyrwhith.
Irving, Paulus Aemilus.
Drake, Brian, Halsey Tyrwhitt, reg-
Coombe, Harvey, deputy registrar and clerk of the peace.
Keast, Arthur, deputy registrar.
Punnett, R. B., clerk.
MacBrady, Daniel, book-keeper.

County Court.

Coombe, Harvey, registrar.
Keast, Arthur, deputy registrar.
McKay, Miss Gertrude H. H., stenographer.
Nuttall, Miss Helen L., stenographer.
Collector of Voters, Victoria City and Esquimalt districts, Harvey Coombe.
Law Society of B. C., Peter S. Lampman, sec'y and librarian.
Bland, James Wm., Ussher, Supt. Ct.
Bayntun, Edward, asst. janitor.
Land Registrary office.
Wootton, Stephen Yardley, registrar general of titles and joint stock companies.
Fort, Edward Monkhouse, chief clk.

Chancey Lane ends.

46 Aikman, James Allan, barrister.
48 Sargison, Geo. A., accountant.
52 Cosmopolitan Collecting Agency.
Kelly, Ernest L.
56 Bank Exchange resturant.

LANGLEY ALLEY, from Chancery ane to Yates.

LANSDOWNE ROAD, from Cedar Hill to Mount Tolmie.

Nelson, Peter, ship carpenter.
Fisher, W. B., storekeeper.
Nicholas, Wm., carpenter.
Tingley, James A.
Hooper, Mrs., wid.
Coles, Miss Elizabeth.

Oakland ave. intersects.

Andernack, A.
Sorge, Herman, baker.
Bessford, Mrs. Ted.
Tippins, Wm. H., painter.

Sanaga, Arthur, lab.
Manton, James.
F Powers, Geo.
Ohlson, Andrew, nurseryman.

LEIGHTON ROAD, from Cadboro Bay road to Foul Bay road.

Pickard, D. P., carpenter.

Dutchess intersects.

Baxter, Chas. S., gen. pass'gr. agt. C.P.N. Co.
Forster, Rev. J. C.

LEWIS, from Dallas road.

Hall, John A., chemical mfg.
Spain, Mrs.
Michell, J. B., Capt.
Hildige, Fred Graham.
Ground, Mrs. Sarah, wid.

LIME street, Victoria West.

Farrall, Henry S., brewery.
Stratford, J. C., carpenter.

LOVER'S LANE, Ross Bay.

Henly, James, lab.
Hobbis, H. H.
Bowden, J. W., carpenter.
Ottaway, Thos.
Cremer, Francis.
Vick, James E.

LUXTON, from Boyd to James Bay.

Pope, T. A., civil engineer.
Maclean, Charles, M.D.
Galbraith, Wm.
54 Sprinkling, Wm.
Springer, Geo.

LYAL, from Esquimalt road.

Bridle, Geo., tailor.
Pott, Mrs., wid.
Fraser, Wm., carpenter.

LYDIA, from North Pembroke.

Dauphin, Max, patternmaker.

MAPLE, off Cadboro' Bay road.

Mason, Robt., teamster.
Borne, Mrs., wid.
Sewell, Benjamin, sailmaker.

MARIA, across Chatham, bet. Quadra and Blanchard.

MARION, off Chatham at No. 123.

3 Sheakspear, Thos.
5 Collier, Mrs. Alexander, wid.
Minsk, Joseph, tailor.

MARKET STREET, from Douglas to First street.

Knowles, —., Albion Iron Works.
1 Lawless, Michael, carpenter.
Ives, Harry, warehouseman.
2 Steele, Thos., watchman.
12 Halliott, Mrs. A., wid.
16 Murton, Edward, builder.
18 Mills, Wm., Elec. Ry.
20 Palmer, Thos., carpenter.
28 Ewen, —., Taylor's mill.
29 Mackay, Wm., nightwachman.
27 Coley, Edward, Albion I. W.
ernell, Geo.

MARY (Victoria West), from Waterfront to Victoria Arm.

Cressford, Robt., carpenter.

Henry intersects.

Condron, Mrs. C.
Austin, H., fireman.
Pelling, Charles Edwin, carpenter.

Lime intersects.

Lee, J. L.,point Ellise sawmill.
Brackman, H.
Cave, Herbert James, bookkeeper.
Williscroft, W., shipcarpenter.
Monteath, Geo., shipcarpenter.
Crocker, Geo., carpenter.
Harris, Samuel.
Smith, Philip, bookbinder.
Homer, John, dry goods.

MASCOTT AVE., Spring Ridge.
South road intersects.

MASON, from Quadra to Vancouver.

10 Elliott, Thos., contractor.
14 Shaw, Andrew.
22 Davey, Miss G. L.
26 Wagg, John, painter.
28 Essenwine, Mrs., wid.
30 Millington, E. W., teamster.
32 O'Brien, Henry, clerk.
34 Cookson, Charles, plumber.
36 Fox, Mrs. M., wid.
40 McDonald, Mrs., matron Old Ladies' Home.

MEARS, from Quadra to Cook.

14 Atwood, Mrs. M., wid.
22 Watson, Geo., teamster.
26 Padgham, Wm. Henry.
30 Summers, Francis, painter.
33 Avairs, Wm.

34 Smith, J. S., post office.

Vancouver intersects.

55 Beauchamp, Mrs. C. M.
57 Caselton, Frederick.
63 Davis, Andrew, carpenter.
76 Thistleton, Mrs. E., wid.
207 Dodds, Wm., florist.

Cook intersects.

95 Humphreys, Mrs. C., wid.

MENZIES, from James Bay to Straits of Fuca.

Belleville intersects.
Quebec begins.

Langley, Mrs., widow.
Kingston begins.

Drill Hall.
Ireland, Charles, foreman military store.
25 Muirset, Charles.
41 Houghton, James.
45 Martin, G. E.
52 Clark, Mary.
54 More, A. W.
58 Dove, Douglas D.
62 Warren, A., engineer.

Superior intersects.

63 Trounce, Thos., architect.
65 Bownes, Mrs., wid.
67 Murray, Agnes, Mrs., wid.
69 Perry, Mrs.
71 Lang, Mrs. E., wid., Andrew.
72 McNeil, laborer.
73 Schroeder Bros., grocers.

Michigan intersects.

Irving, Capt. John.
76 Laing, John A., carpenter.
78 Northcott, W. W.
82 Anderson, J. A., Govt. offices.
86 Sparrow, Walter, bookkeeper.
90 Durant, Mrs. E. M.
94 Flewin, W. H., saloonkeeper.
98 Ross, Alexander.
97 Cowper, Jesse.

Toronto ends.
Simcoe intersects.

102 Jones, Mrs.
113 Trotter, Rev. Rolph W.
115 Rowe, Mrs., wid.
114 Rudge, H. A., stonecutter.
114 Atkins, W. R., Prov. police.
116 Ackerman, J. W.
117 Greig, Wm., secretary R.P.R. & Co., Ltd.
119 Briggs, A. P.
125 Wolfenden, Col. Richard.
127 Jones, G. H.
133 Fox, Wm.
135 Young, Frank.

Niagara intersects.

136 Sabiston, John.
137 Murray, Geo., capt.
138 Spragge, D.
140 White, Wm.
142 Cairns, Mrs.
144 Elworthy, F.
148 Stinson, Mrs.
149 Teeming, E. J., acct.
150 Brodrick, Wm.
157 Flett, James.
152 Cooley, H., contractor.
159 Smith, Capt. Henry.
154 Greenfield, John R.
161 Powell, Geo., hardware.
156 Parkes, G. E.
169 Piercy, J.
162 Wheeler, Wm. Henry.
175 Joule, A. J., customs.

Dalas road intersects.

MICHIGAN, from Beacon Hill Park to St. Lawrence.

James Bay, South Ward school.
6 Munro, Alexander.
5 Smith, Abraham E.
17 Dumbleton, H. M.
18 Shaw, G. C.
22 Finlayson, Mrs. John, wid.
28 Allis, Thos., traveller.

Young begins.

30 Cruickshanks, Geo., Govt. office.
34 Cameron, Mrs. Jesse, wid.

Birdcage Walk ends.

38 McConnell J., milkman.
47 Richdale, Wm., caretaker.

Princess begins.

53 Powell, P.
55 Wilson, Sidney, clerk.
52 Lissett, James, painter.
56 Brown, Thos., soda water mfg.
70 McLachlan, Wm., bartender.

Parry intersects.

80 Armstrong, Frank, customs.
82 Robins, Edward, jailer.
Blair, Wm., artist.

110 Lugrin, C. H., editor Colonist.
120 Embry, John, cigar store.
124 Young, Henry, White House.
138 Wark, John McAdoo, retired.
113 Donald, Mrs. Ann, wid.
121 Fraser, Mrs. Douglas, wid.
125 McCulloch, Wm., master mariner.
129 Boorman, W. S., clerk.
135 Sutton, Mrs. S., wid.
139 Truian, Mrs. H. O., wid.
143 Ground, Victor, Elec. Ry.
152 Stephen, David, engineer.
146 Dassonville, J., jeweller.

Oswego intersects.

158 Stewart, John, Bank of B. C.

Montreal intersects.

224 Pottinger, James, printer.
226 Turnbull, James, mechanic.
226½ McKerlie, John, engineer.
228 Smith, Alexander, cooper.
227 Pottinger, David R.
221 Glide, Andrew, Elec. Ry.

MILNE, from Fernwood road to Belmont ave.

Scott, Adam, laborer.
Boddy, Wm., stonemason.
84 Lusse, John, farmer.

Stanley intersects.

Bossi, Calvin A., grocer.
10 Harris, Mrs. C., widow.
12 McKenzie, Alex.
13 Moore, Wm., carpenter.
14 Charlton, A. C., expressman.
15 Whittington, E. W.
McKenzie, Roderick, harnessmaker.
Donovan, Thomas.

MILTON, off Amphion.

Tait, A. G., dairyman.

MONTREAL, from Belleville to Dallas road.

C.B. Furniture Co., J. Sehl, mgr.
5 Watson, Alexander.
11 Christenson, Capt.
13 Robinson, J. J., shipwright.
15 Kennedy, David, marine engineer.
16 Baker, Crowe, Edgar.

Cross begins.

23 Butler, Capt. E.
25 Thompson, John, pilot.
27 Warren, J. D., agent.

Quebec ends.

31 McKenzie, J., teamster.
39 Ross, H. G., ins. agent.
45 Billinghurst, Ernest E.
42 Bebbeck, James K., engineer.

Kingston intersects.

57 Burrows, G. J.

Superior intersects.

67 Jesse, Mrs. M., wid.

Michigan intersects.
Simcoe intersects.

121 Gieldmaster, Saul.

Dobinson intersects.

153 Lakin, Francis, lab.

Niagara intersects.

159 Case, H. O.
161 Gregg, John.
163 Eastman, Sam. W., hackdriver.
175 Simmons, —.
177 Mathews, Mrs.
181 Hulsten, —.

McCLURE, from Humboldt to Cancouver.

5 Robinson, B.
7 Bailey, H. H., painter.
8 Creed, Geo., carpenter.
4 Salt, Wm.
4 Cabins.
3 Rooke, Arthur, lab.
Wilkins, R. A., lab.

Collinson intersects.

Stark, Wm., stonemason.
75 Winter, Robt.
39 Old Ladies' Home.
47 Whitley, J. J., Capt.
41 Bayntun, Edward.

Depart ends.

55 Mitchell, Thos., painter.

McGREGOR ave., off Cadboro' Bay rd.

Gowen, C. N.
Verrinder, Dr.

MONTROSE, from Cook to Hillside.

MOSS, from Fort to Dallas road.

Huxtable, W. H., sen.
Gillespie, Geo., mgr. Bank of B. C.
17 Green, Mrs. T. T., widow.
Belcher intersects.

100 Knowles, R. E., milkman.
101 Barrett, Wm.
107 LePage, Theodore A.
115 Sparrow, J. A., carpenter.
Williams, Wm., gardener.

Fairfield road intersects.

298 Dickinson, Andrew, C.P.N. Co.
McDonald, Duncan J., expressman.

MOUNT BAKER AVE, Oak Bay.

Morton, H., H.B.C.
Cunningham, R. A.
Phipps, S.
Bayne, R. R.
Mason, —.
Berridge, Geo.
Harman, Arthur.
Mount Baker Hotel.
J. A. Virtue, pro.

NIAGARA, from Beacon Hill Park to St. Lawrence (Dalas Road).

Byrn, J. S., clerk Land Ry office.
Schwengers, Mrs. Alice.
2 Hall, Mrs.
Thomas, F. W., artist.
5 Brittain, Roland, draughtsman.

Carr intersects.
Turner intersects.

12 Hocking, Mrs. Mary Ann, wid.
14 Stewart, J. P.
16 Allen, W. P., jailer.
18 Marwick, Robt., miller.
[illegible] Druggist
26 Smith, Henry.
28 Hickey, Patrick, str. Rithet.
32 Winkel, Fred., caretaker.
34 Bobbie.
36 McRoberts, J. E., P. O.

Menzies intersects.

51 Keeman, Thos., painter.
53 Dougall, Fred, engineer.
Goddard, S. M., architect.
51 Miller, H. A., steward.

San Juan intersects.

81 Macpherson, Donald, sailor.
60 Fairfull, James, milkman.
62 Barber, Mrs., wid.
McDonald, Wm., John, senator.

Montreal intersects.

82 Ross, Alexander, lab.
92 Clark, Walter.
Smith, M. R. & Co., biscuit mfgs.
93 Oakes, Peter, engineer.
105 Newcomb, Capt.

NORTH CHATHAM, from Chambers

8 Hollins, Alfred.
10 Agnew, Wm., carpenter.
34 Fleming, W. J., stonecutter.
38 Jones, W. A., bricklayer.
43 Morrison, Malcolm, bookkeeper.
45 Brown, John G., bricklayer.
47 Baker, Geo.
50 Emerson, Robt.
54 Taylor, Wm.
56 Cheeseman, Wm. M., laborer.
60 Bromley, John, sealer.
62 Jackson, E., shoemaker.
64 Lingdal, A.
59 Willsie, Mrs. M. J., widow.
Baptist church.

Fernwood road intersects.

Sherk, A. R., grocer.
81 Snider, Wm. Henry.
70 Carter, Thos., butler.
72 Lauchashire, Amable.
74 Warren, Wm., carpenter.
84 Dalby, John, contractor.
88 Robertson, W. A., blacksmith.
89 Hale, R. S., millwright.
90 Farmer, Mrs. Wm., widow.
92 Renouf, Joseph, grocer.
100 Parfitt, A., carpenter.
102 Parfitt, James, laborer.
105 Lyall, Wm. C.
106 Mutlow, John, machinist.
109 Christie, D., carpenter.
116 Mathew, T. H., contractor.
114 Lory, James.

NORTH PARK, from Quadra to Chambers.

South Side.

9 Fee, David.
11 Ownslow, Mrs., wid.
13 Jessop, John C., machinist.
15 Lambert, Mrs., wid.
19 Dalby, Wm.
23 Murray, Wm.
25 Mitchell, John, butcher.
33 Hall, L. W., druggist.
39 Janes, Mrs. A. M., wid.
43 Hall, Frederick J., sr. clerk.
45 Meston, John, blacksmith.
57 Wall, J. P., barrister.
59 Owen, Wm. G., mate Quadra.
59½ Tumilty, John, engineer.
61 Manson, J. J., butcher.
67 Alexander, teamster.
69 Field, Sam, carpenter.
71 Phipps, Herbert.
73 Carter, James.
89 Fletcher, James.
91 Long, Pre Gasper, tinsmith.
103 McGregor, M., contractor.

105 Stewart, Alexander, stonecutter.

Chambers intersects.
Cook intersects.

125 Lawson, Henry, harnessmaker.
127 Campbell, Dan,, mer. tailor.

North Side.

6 Canlin, Thos., police.
8 Campbell, Capt. Daniel.
12 Stewart, Miss Tillie.
16 Ross, Wm., stward.
18 Harper, Wesley, butcher.
20 Daley, Mrs., wid.
28 Wood, Miss E.
30 Gwennap, James, gardener.
38 Duck, Wm.
42 Mardmant, Geo.
44 Brown, H. G., hackman.
54 Monk, E., teamster.
56 Levy, Mrs. Joseph.
Robinson, S.
58 Heffernan, Garnett.
60 Plows, Fred, bricklayer.
62 Jameson, John, acct.
64 Lennox, James H.
68 Lawson, Mary, wid.
72 King, James, milkman.

Cook intersects.

84 Raitt, F. F., grocer.
94 Irvine, Wm., lab.
92 King, R. B.
94 Hegarty, David.
96 Lyall, Geo., contractor.
106 Carlow, H. M., carpenter.
112 Carlown, Mrs. Wilmont.
116 Murray, John, engineer.
118 Bate, Joseph, lab.
126 Williams, Mrs. Amelia.
128 Dods, Mrs. Archibald.

NORTH PEMBROKE, from Fernwood road.

63 Dogwyler, Mrs. Jacob E.
66 McKay, janitor P. O.

Sayward ends.

68 Clarke, W. H., lab.

Chambers commences.

70½ Brown, Robt., carpenter.
80 Fullerton, W. F., cerpenter.
82 Dicks, Wm.
84 Jones, Benjamin, cook.
86 Brown, Peter, fish market.
83 Pike, Mrs. Mark.
85 Cole, Capt. Fred.
83 Kaines, Richard.
87 Noel, Capt. J. F.

Stanley ave. ends.

98 Griffiths, Edward, carpenter.
100 Parsons, Henry, mariner.
101 Alexander, Thos., milkman.
103 Mackintosh, W. R.
106 Crowther, Geo., engraver.
110 Rendell, H. B., painter.
114 Lane, O. J. B., bookbinder.
111 Johnson, Oliver, teamster.
Noot, Geo., contractor.

Houghton commences.

122 Holmes, Miss Margaret.

Belmont ave. ends.

124 Whittington, Wm., bricklayer.
126 Chellew, Mrs. Margaret, wid.
130 Blake, C. R., Albion Iron Works.
Bertham Hall.
Emery, Wm.
Emery, Alfred, Albion Iron Works.

Lydia commences.

Drake, —., painter.
Campbell, —.

NORTH ROAD, from Chambers to Fernwood road.

8 Nathan, Edward O.
10 Tyrell, John.
12 Marseland, Mrs. Mary, wid.
14 Brydon, T. A., carpenter.

Ridge road commences.

17 Clark, Geo., grocer.
18 Weir, James, carpenter.
25 Graham, Wm.
23 North, J. H., barber.
28 Sheppard, James, butcher.
27 Smith, W. H., driver.

Fernwood road intersects.

Maclennan, Donald.
Dagball.

Sayward ave.

51 Goodman, Johanas.

OAK, from Tolmie ave.

Anderson, Andrew, stoker.
Lucas, Alex., Elec. Ry.

OAK BAY AVE., from Cadboro Bay road to Oak Bay.

Butler, A. O.
Wooley, C. P.
Coburn, Ralph.

Beaven, Charles.
Burnell, Frank.
Miller, Mrs. Eliza., wid.
Regan, Walter, carpenter.
Matheson, Robt.
Oliver, Thos., plasterer.
Townsend, J. J., plasterer.

Foul Bay road intersects.

Poulton, Geo.

Amphion intersects.

Tayler, J. G., letter-carrier.

Hurlton intersects.

Market, Joseph, plumber.
Shay, Geo., shoemaker.
Moron, Henry, C.P.N. Co.
Johnson, H. P., C.P.N. Co.
Rich, J. B., Elec. Ry.

Richardson intersects.

Jubilee ave. intersects.

Woolaston, Percy.

Rockland intersects.

Belcher ave. commences.

Nelson, Mrs., widow A. H.
Shaw, John, engineer.
Gregor, A.

Terrace commences.
McGregor ave.

Bowker, J. S.
Tait, James.
Fuller, W. S.
Hayland, —.

OAKLAND AVE., from Lansdowne road to Oak Bay.

Chapman, Richard.
Place, —, gardener.
Clark, Watson, farmer.
Revan, C. C.

OLD ESQUIMALT ROAD, from Russell beyond city limits to Admiralty road.

Stramgren, Capt. C.
McKenzie, James R., carriage-mkr.
McDonald, Edward.
March, James, miller.
Harman, John.
Wood, Wm., dairyman.
Okell, Sam.
Kirk, Charles Watson.

ONTARIO, from Montreal to Dallas rd.

St. Lawrence intersects.

24 Campbell, Mrs. A. D.
32 McLean, D. M., customs.

St, Lawrence intersects.

45 Irving, G. M., saloon.

ORCHARD, from Government to Oak Bay ave.

Lemon, Gonnason & Co., sash and door factory.
Neill, Archibald, Albion I. W.

ORIENATL ALLEY, from Johnson to Yates.

5 Carley, D. M.
9 Ramous, Harry, tailor.
11 Lewis, Aarm, tinsmith.
13 Ramous, Samuel, tailor.

OSCAR, from Moss to Cook.

9 Carter, Edward, policeman.
11 McNeill, Mrs.
15 Sherburn, John.
13 McKenzie, Mrs. Donald, wid.
17 Hodge, Wm.

OSWEGO, from Belleville to Dallas rd.

Quebec intersects.

Kingston intersects.

Superior intersects.

Michigan intersects.

54 Sargison, J. J.

Simcoe intersects.

82 Sanderson, Mrs. I., wid.
94 McMunn, Charles, photographer.
100 Walker, Geo. T., artist.
104 Tarrant, John.

Coburg ends.

114 Johnston, James, lab.
120 Erskin, Wm.

Niagara intersects.

124 Grundson, John.
128 Temple, Benjamin, cabinet-maker.
130 Shandley, Peter, painter.
144 Noble, Walter, carpenter.

**PANDORA**, from Government to Chambers.

South Side.

1 Stevenson, James, shirt factory.
3 Raymond & Sons,
13 Salvation Army barracks.
14 Hay, J. G., horseshoer.

Broad intersects.
Douglas intersects.

37 Liverpool, Bakery.
39 Walker, E. G.,
41 McKenzie, John, harnessmaker.
41 Maynard, R., photographer.
47 First Congregational church.
45 Marked, J. tinsmith.
57 Walker, Geo., shipcarpenter.
95½ Gribble, Henry, fruits.
59 Hart, A. L., musician.
61 Ladwarden, Joseph.
65 Lewis, L.
63 Matthews, Joseph H., carpenter.
63 Grennius, J. A., blacksmith.
67 Whittaker, Mrs. Mary, wid.
69 Levi, Josh., cigarmaker.
71 Osborne saloon.

Blanchard ends.

89 Smith, Wm., carpenter.
87 Voss, J. C.
93 Leiser, Simon.
99 Droued, Mrs. Minnie.
103 Stevenson, Robt., cutter.
103 Stevenson, Gordon, retired.
105 Herbert, Robt., cutter.
107 Iredale, Wilson.
109 Woodill, Mrs., wid.

Quadra intersects.

Pandora Methodist church.
121 Saragison, Albert G., Colonist.
135 Graham, Wm. P. O.
139 Earl, Wm., baker.
141 Tite, G.
143 Fisher, Mrs. Mary, wid.
151 McNeill, J. R.
169 Fisher, Ira J. J.
171 Rogerson,. Mrs. M. I., wid.
173 Gutmann, Morritz, merchant.
175 Lozier, —.
177 Mitchell, R., bookkeeper.

Cook intersects.

181 Hawton, John.
189 Flesh, Charles, engineer.
191 Savage, Henry, A.I.W.
193 Wilson, Mrs. Thos., wid.
195 Hepworth, James, tailor.
197 Switzer, J. W.

Chambers intersects.

187 Green, Elmer, supt. Giant Powder Co.
189 Fawcett, F. W., druggist.
191 Siddell, J. H., dept. sheriff.
193 Rollins, F. H.

Harrison commences.

197 Bartlett, —.

Stanley ave. intersects.

North Side.

B.C. Pottery Co., Ltd.
A. T. Monteith, mgr.
City Police Court.

Douglas intersects.

38 Manton, Joseph, shoemaker.
40 Dwyer, Joseph, retired.
42 Soupal, S., furrier.
50 McTiernan, Michael.
52 Hellen, Mrs. Geo.
54 Geddes, John, livery.
56 Hillgar, F. R.
Presbyterian church.

Blanchard intersects.

74 Goodacre, Lawrence, butcher.
78 Crawford, Mrs., A., wid.
80 Lang, F. H., clerk Land reg.
84 Hart, David.
86 Moody, T. G., sr.
88 Jeffery, Mrs. J. W.
90 Clark, J., boilermaker.
94 Berryman, John, saloon.
96 Mansell, Henry, boots and shoes.
98 Porter, Mrs. Geo.
100 Durham, Thos.
102 MacEachern, A. E.
104 Seeley, Mrs. J. H.
112 Fredette, Edmund, lab.
114 Hanna, W. F., funeral director.
116 Hibben, J. P., bookstore.
128 Denny, Wm., retired.

Vancouver intersects.

152 Wilkins, Mrs. C., wid.
142 Dawley, F. J., saloon.
140 Roscoe, Mrs. R. A., wid.
154 Ferris, I. J., carpenter.
156 Vigelius, Anton.
158 North, Mrs., wid.
160 Houston, John B.
162 Vigelius, Louis, barber.
164 Deardon, Alfred, janitor.
166 Victoria College of Music.
168 Linley, —.
172 Arden, Miss Mary.

Cook intersects.

190 Fell, J. F., grocer.
200 Munro, Thos.
198 Horne, Thomas, bookkeeper.
204 Baker, W. P., photographer.

Chambers begins.

210 Burgess, W. L., carpenter.
214 Maynard, James, boots and shoes.
216 Hall, Dr.
220 Saunders, H., grocer.
227 McDonald, H. H., contractor.

Fernwood road

388 Ewart, A. C., architect.
390 Welsh, Herbert, traveller.

PANDORA NORTH, from George to Fernwood road.
George ends.

PANDORA SOUTH, from George to Fernwood road.

Simes, Walter, water works.
Courtney, Mrs., wid.
62 Vermouth, Mrs. John wid.
64 Campbell, Wm., lab.

PARK—Beacon Hill Park.

Graham, D., painter.

Beacon commences.
Niagara intersects.

220 Victoria College.
G. W. Church, principal.
222 Reddie, A. C.

Battery commences.

224 Brown, R. H.

PARK ROAD, from Humboldt to Beacon Hill Park.

9 Invertavish, Nursery.
Henderson, Anton.
Taylor, W. J., barrister.

PARKINGTON, from Vancouver to Cook.

7 O'Rorke, Lake, lab.
6 Haynes, Wm., musician.
16 Gardiner, —.
18 Earsman, John, com. agent.
23 Futcher, Thos. S.
25 Whitwell, Thos.

PARRY, from Toronto to Michigan.

1 King, Archibald, compositor.
2 Belford, John.
2½ Cullin, Thos, str. Islander.
4 Kirkwood, James, grocer.
6 Waites, Geo. F., locksmith.
10 Parker, F. jr.
14 Smith, Fred, painter.
17 Mulchy, Andrew, caretaker drill hall.
21 Brown, H. G., painter.
23 Hunter, R. A., str. Rithet.
25 Steele, Peter, jr., saloon.

PEMBERTON, from Cadboro Bay rd. to Belcher.

Ward, W. A.
99 Padden, Canon, F. M.
Askew, Mrs. R. J., wid.
Flumerfelt, A. C.
Keefer, G. A., civil engineer.
Gamble, F. C.
Prior, Col. E. G.
Graham, D., painter.

PEMBROKE, from Store to Chatham.

2 Adams, W. F., collector Gas Co.
Gas Works.
B. C. Elec. Ry. car sheds.
Marine Iron Works.
Thos. Shaw.

Government intersects.

Albion Iron Stove Works.
46 Cabins.
48 Davis, Mrs. Eli, wid.
52 Hart, James, fireman.
46 Cabins.
50 Susen, Mrs. B., wid.
54 Cabins.
Pioneer Coffee and Spice mills.
56 McClair, N.
rear 56 Richter, Lawrence.
56 Fenton, Mrs. R. J., wid.
60 Thompson, Wm., lab.

Douglas intersects.

71 Baker, Geo., teamster.
65 Baker, James, brickmaker.
67 Lawson, Louis.
75 Valin.
73½ Devlin, Mrs. J. K.
71 Cross, B., teamster.
73 Turner, Mrs. D. H., wid.
79 Walsh, Isaac, drayman.
85 Peterson, Mrs. E., wid.
76 Baynton, G. R., collector.
80 Hicks, Capt. Robt.
84 Mittalastale, Gus.
88 Krouse, Ed., Victoria brewery.
89 Smith, Mrs. J. A., laundress.
94 Kinsman, John.

Blanchard intersects.

125 Hubbs, Paul K., clerk.

Quadra intersects.

136 Drysdale, Wm., carpenter.
138 Shaw, Joseph, ranche.
150 Sinclair, Duncan, moulder.
152 Forrest, James, farmer.
154 Tway, Mrs. Gertrude, wid. John.

Cook intersects.
Cameron commences.

170 Little, John, lab.
174 Milley, Albert, shipcarpenter.

PERRY, from Michigan to Toronto.

PENWELL, from Humboldt to Victoria Crescent.

3 Galbraith, Angus, miner.
10 Vigelius, Andrew, barber.
12 Brown, Archie, teamster.
13 Graydon, Henry.
15 Cameron, John.

PHOENIX PLACE, from Toronto to Avelon Road.

Campbell, G. W., druggist.
Solley, Leonard.
Fullerton, John, boots and shoes.
2 Fraser, Mrs. S. R.
7 Black, Capt. Colin N.
Kingham, —.

Toronto intersects.

PINE, from Dominion Road to Craigflower road.

Dodd, John Stewart.
Harper, Fred.
Logan, H., clerk.
Painter, James, coal and wood.
Harper, John, bridge-carpenter.
Miner, Alfred.
Butt, John, shipcarpenter.
Harrap, Mrs. C., wid.
Anderson, —.
Ruttan, S., carpenter.
Andrews, Edward.
Austin, Harry.
Dresser, Alfred W., draughtsman.
Bluth, —., patternmaker.

PIONEER, from Blanchard ave. to Quadra.

5 Dalby, James Arthur.
7 Tilton, —.
8 Flett, James, carpenter.
9 Ballentine, J. B., agent.
9½ Hicks, Wm., butcher.
11 Stubbs, F. W., saloon.
12 Gribble, Henry.
15 Langhton, —.
16 Scott, Mrs. J. H., wid.
13 Kipling, Thos., engineer.
17 Kipling, Mrs. Jane.
18 Hocking, Simeon.
20 Kerg, Mrs. Nicholas, wid.
22 Pierre, Thos. W., dyer.
26 Ward, Wm., baker.
28 Andrew, Mrs. Helen Kate, wid.
32 McDougall, fireman.
34 Townsley, James, grocer.
36 McLaughlin.
38 Brown, Michael C.
29 Lewis, —.

PLEASANT, from Work.

Turner, Hon. J. H.

John intersects.

2 Drake, Judge, M. T.
4 O'Reilly, Hon. Peter.
Henry begins.

POWDERLY AVE., from Bean to Dominion road.

Butt, Mrs. Alex.
Cave, W. J., clerk.
Ellery, Geo. F.
Patterson, Mrs., wid.
Williamson, W. J., shipcarpenter.
Emery, —.
Gold, Wm., painter.
Gold, Thos., cigarmaker.
Dunnett, Malcolm, shipcarpenter.
Firth, Hansen, stonecutter.

PRINCESS, from Michigan to Toronto.

1 Rendolph, Joseph, printer.
3 Booz, Thos., compositor.
5 Cullin, Wm., printer.
7 Cullin, W. H., printer.
9 Sinclair, Mrs. Wm.
22 Salt, John.

PRINCESS AVE., from Government to Chambers.

9 Godfrey, Wm., boilermaker.
21 Keithley, Geo., engineer.
23 Law, —.
29 Anderson, Wm., stonecutter.
31 Ball, Joseph, saloon.
33 Ritchie, John, engineer.
10 Morrison, Robt. B.
16 Hastie, James.
18 Strachan, Mrs. Lizzie, wid. Alex.
20 Cole, H. T., hotel.
22 Ledingham, Robt., blacksmith.

Douglas intersects.

38 Bennetts, Mrs. John.
40 Dearberg, Thos. J.

44 Long, Levi, Elec. Ry.
48 Newbigging, James.
52 Patterson, Andrew.
54 Carmichael, John.
56 Bates, Charles, fireman.
58 Horn, Mrs. M. A., wid.
60 Gillespie, Mrs. Eliz.
62 Scott, Wm., saloon.
68 Creighton, J. W., tailor.
72 Kinsman, J. E., bookkeeper.
74 Clement, John, teamster.
76 Frizzle, Mrs. Janet, wid. Richard.
78 Bloomfield, Mrs. Eliz., wid. C. P.
55 Swanson, Miss, Lena.
49 Wall, John.
43 Worth, Frank, teamster.
41 Styger, Louis, brewery.
39 Allen, Wm., night-watchman.
Blanchard ave. intersects.

PUTNAM, from Cook to Spring Ridge.

5 White, Wm., saloon.
9 Ure, Charles, shoemaker.
15 Cheilds, Mrs. James.
17 Coles, John Thos., Colonist.

QUADRA, from Burdette ave. to Bay street.

Rae ends.
Kane ends.

24 Marshall, J. B., seaman.
26 Anderson, Charles, carpenter.

Mear commences.

31 Webber, H., barber.
32 Neil, Wm., chimney-sweep.

Fort intersects.

40 Whitley, Stephen.
46 Thompson, Mrs. Wm., wid.
39 Bull, Miss, dressmaker.
41 McDonald, P., lab.
43 Sandarcock, John, shoemaker.
55 Hartay, Mrs.
53 Martin, Geo.

View intersects.

51 McDonald, Neil.
49 Trace, John, grocer.
57 Nixon, Frank, bookkeeper.
61 Richardson, Joseph I.
50 Le Lievre, James.
52 Thomas, Charles, tailor.
54 Wenger, Chris., jeweller.
56 Le Vatte, Fred W.
58 McKitrick, Wm., carriagemaker.

Yates intersects.

62 Harrartt, Albert.
64 Holt, Gus, fireman.
71 Hale, J. F., clerk.
68 Foster, Livington, tinsmith.
Kinarny, D. J., grocer.

Johnson intersects.

74 Williams, —.
111 Crawther, John, sign-writer.

Pandora intersects.

97 Sehl, H. J., clerk.

Fairquhar intersects.

96 Johnson, J. A.
98 Wilkerson, H. S., carpenter.
99 Moss, J., florist.

Mason begins.

103 Lubbe, Theodore.
105 Jennings, Thos.
107 Speer, Rev. J. C.
109 Crosby, Rev. Thos.

Frederick begins.

Fisguard ends.

113 Partridge, T. J.
124 Wark, John, grocer.
Fee, David F.

Pioneer ends.

North Park begins.

125 Marks, —.
129 Aaronson, Andrew.
131 Lowe, Mrs. W. H., wid.
133 Fraser, J. R., butcher.
155 Penketh, R., boilermaker.
132½ Lawrenson, Alice.
130 Ledingham, Geo.
128 Conlin, Mrs. Michael.

Chatham intersects.

136 Cox, Capt. Wm.
141 Merryfield, W. J.
143 Ford, Thos., milkman.

Green begins.

149 Jones, J. M., painter.
151 Jones, Wm. Henry, bookkeeper.
155 Murray, Wm., blacksmith.

Pembroke intersects.

Princess intersects.

Queen's ave. intersects.

Bay street.

QUEBEC, from Menzies to Montreal.

1Bay, James, hackman.
3 Benon, Henry, N.
5 Humphrey, Robert.
4 Wilkerson, James.
8 Blume, August.
10 McGrigor, George.
14 Foulks, J. F.
20 Baillie, Mss.
22 Carey, Christopher, clerk.
21 Wilson, Wm., plumber.
25 Mackay, Donald, C. P. N.
26 Donaldson, James, carpenter.
28 Kinsery, David, fire department.
32 Penny, John L.
33 Gawley, Geo.
35 McNiffe, Wm.
37 O'Brien, Steve.
38 O'Sullivan, D., inland rev.

Oswego intersects.

46 Stocks, Geo., engineer.
50 Bendradt, Capt. James.
56 Lee, Archibald, engineer.
Saint James church
J. H. S. Sweet.

St. John intersects.

82 Sparrow, Isaac M., bookkeeper.
84 Challoner, T. G., jeweller.
86 McDermott, Alex.
88 Perley, —.
90 Gibbons, C. H., Colonist.
72 York, Joseph.
96 McKeil, Robt. E., carpenter.
98 Belfry, A. E., bookkeeper.
95 Nuttall, Thos. C.

Montreal intersects.
Quebec ends.

QUEEN'S AVE., from Government to Chambers.

3 Morrison, James, sawyer.
5 Mallett, James, moulder.

Douglas intersects.

9 McCandless, A. G., clothier.
9½ Borthwick, Ralph.
11 Meiss, J. C., cigarmaker.
17 Miline, A. R., customs house.
21 Carthmel, Daniel.
35 Cavin, Capt. Geo.
37 Leonard, Geo., tailor.
45 Roach, Geo.

Blanchard intersects.

Quadra intersects.

Cook intersects.

RAE, from Douglas to Quadra.

Blanchard intersects.

6 Homan, Fred, laborer.
8 Scott, James, plasterer.
10 Byrnes, George, auctioneer.
11 Lee, Joseph, Elec. Ry.
13 McDonald, James, hack stable.
15 Vacant.
19 Barrett, Thos. Franklin, harnessmk.
21 Temple, Ernest, accountant.
16 Wall, Gilbert, carpenter.
18 Nelson, Charles, hackman.
24 Carter, Mrs. E. A.
Clayton, Alfred Augustus, jeweller.
29 McNeill, Angus, shipcarpenter.
31 Mason, Mrs. Albert.
35 Roberts, Sarah, wid. Richard.
32 Y. W. C. A., Mrs. McKay, matron.
38 Vacant.
44 McKay, Jane, wid. Gordon.
46 Austin, Fredk. Victor, Professor of music.
48 Sweet, Miss, A. A. S., nurse.
52 McGraw, Fredk., carpenter.
60 Howard, Mrs. Eleanor Agnes, boarding house.
64 Doane, Miss Margaret.
Cuthbert, Frederick.
66 Gray, Patrick, laborer.
70 Woolton, Elisa., wid. Henry.
King, Annie S., Mrs., Elliot Hammond.

RANDALL, from Simcoe to Niagara.

2 White, Alexander, carpenter.
4 Fairfull, Andrew, contractor.

Superior intersects.

8 Richmond, John, carpenter.
10 Petticrew, Wm.
12 Phillips, Joseph, cabinetmaker.
16 Allen, G., Albion Iron Works.

Coburg intersects.

19 McGraw, James.
20 Thompson, J. G., park-keeper.

REBECCA, from Pandora to Elizabeth.

Stillwell, Marriott.
Lewis, Thos., carpenter.
Alfred intersects.

RICHARDSON, from Vancouver to city limits.

8 Wallace, Mrs. Kate, wid.
18 Patton, P. T.
11 Carmichael, Archie, bookkeeper.
25 Berry, F., custom house.

Cook intersects.

126 Worsfold, J. K.
126 Stahlschmidt, C. B.
White, Mrs. Robt.
Wootton,, Edward, barrister.
151 Wootton, S. Y.

RICHMOND AVE., from Oak Bay to Cadboro Bay road.

Bennett, Mrs. H. P.
Lindsay, O. K.
Veizier, Mrs.
Grimason, Geo.
Parbery, Arthur, carpenter.
Arbuckel, Mathew, marine engineer.
Picken, Mrs. E., widow.
Scowcroft, Wm., asst. overseer.
Gibson, A. F.
Howell, R. G., cabinetmaker.
Edwards, S. W., customs house.
Tubman, Thos., carpenter.
Bragg, Sarah, wid. Wm.
Layman, S. S.

Leighton road intersects.

McMillan, John patternmaker.
Vyne, Alexander, milkman.
Holmes, Robt., milkman.
Mitchell, Geo.
Sere, Frank.
McDonald, Alex.
Gough, Wm. J., milkman.
Argyle, F. H., farmer.
Finland, Geo., farmer.

Cadboro' Bay road.

RIDGE ROAD, from North road to South road.

Brynolfson, Anar, laborer.
14 Johnson, Mrs. Kelly.

RITHET, from South Turner to Menzies.

22 Starr, A. E., asst. mgr. G. P. R. Tel
Munroe, Mrs. A., wid.
23 Newby, Capt.
24 Falconer, James H., traveller.
26 Baxter, S., engineer.
28 Bownass, Wm.
30 Martin, Henry.
31 McKay, A. B., draughtsman.
32 Loveridge, —.
33 German, L.
34 Fawkes, F. G., law clerk.
35 McLauchlin, James, canner.
37 Bissett, Capt. A. R.
39 Bell, John, contractor.
41 Gilchrist, Wm. Law, electrician.
43 Ballantyne, David T.
47 Jamieson, Robt., Victoria theatre.

South Turner.

ROBERT (Victoria West), from Esquimalt to Waterfront.

Wendt, John, engineer.
Cunningham, Neil, carpenter.
McBeth, Mrs. Duncan.

ROCK BAY AVE., from Rock Bay to Gorge road.

4 Downs, Mrs., H. G.
15 Kenworthy, M. E.
25 Morris, Fred.

Bay intersects.

28 Clyde, Mrs. Fanny, wid. Alexander.
31 Dowdy, David.

John intersects.

42 Potts, Thos.

Henry intersects.

54 Fish, Robt.
56 Carter, T. W., clerk.
58 Carter, Robt., clerk.

David intersects.

66 Russell, David, blacksmith.
72 Murphy, Mrs. Mary, wid. P.
74 La Penotiere, Mrs. Fred. G. F.

Ellis intersects.

78 Collister, W. H., draughtsman.

Gorge road.

ROCKLAND ave., continuation of Belcher to Oak Bay road.

12 Combe, R. V.
Pemberton, Mrs. J. D.
Day, R. S., broker.
Macaulay, W. J., Highlands.
Campbell, John Murdock, Newholm.
Eolland, C. A.
Aspland, S., Moorfield.
Dumbliton, H., Rocklands.
Galtetry, A. G. C., Hochelaga.
Prentice, J. D., Breaside.
Verrinder, A. E., sr., Spragurburn.
Dewdney, Hon. Edgar.
Fletcher, E. H., P. O. inspector.
Hunt, Edward.

Oak Bay intersects.

RODERICK, from Tolmie ave.

McLean, Mrs., wid.
Carto, Samuel, sec. foreman.

RUPERT, from Humboldt to McClure.

14 Godding, Robt.

Beechy begins.

16 Catson, —.
18 Smith, A. G., Dept. Att-Gen.

Collinson intersects.

24 Buckett, Wm. James.
25 McIlwaine, Wm.

RUSSELL (Victoria West), from Jessie to Bay.

Skinner intersects.

Peatt, F[illegible] Ry.
Colmy, [illegible]bert, carpenter.
Lawrence, Jeffery.
Gladding, Charles James, gardener.
49 Kennedy, John, engineer.
Bruce, Alex., shipcarpenter.
McDonald, Wm.

Edward intersects.

Abrams, W. B., teamster.
Monk, O. J., barber.
Anderson, James, gas works.

Esquimalt intersects.

Bings, John, baker.
Shears, Walter.
Mable, W. J., carriage maker.
Wade, A. E., harnessmaker.
Murton, Wm., bridge-carpenter.
Russell, R. J.

SAANICH ROAD, continuation of Douglas, from Fountain.

SAYWARD ave., from North road.

1 Johnston, C. M.
6 Jackman, Sam, harnessmaker.
7 Wescott, Alfred, Ernest.
9 Wescott, J. R., dry goods.
12 Anderson, Thurston.
15 Wilder, —., teamster.
18 Breidpjord, John.
22 Phillips, —., Elec. Ry.
26 McCorkell, James.

SAN JUAN AVE., from Dallas road to Niagara.

30 Morrison, D. S., canner.
25 Hart, Henry.
23 Daw, Samuel.
21 Snow, John, sealer.
19 Calder, Geo., carpenter.
12 Smith, R. F.
14 Craig, W., drayman.
16 Prescott, C.A., carpenter.
18 Jeffrey, Wm., carpenter.
20 Humphries, Wm., fisherman.
22 Moffat, T., str. Charmer.
24 Peden, A., canner.

SCHOOL, from Cadboro Bay road to Yates.

1 Garvin, Thos., saloon.

SCORESBY, from Vancouver to Cook.

7 Cameron, John.
6 Heathfield, Mrs. S. L., wid.
8 Macrae, L., journalist.
10 Gosnell, R. E.
16 Brown, Percy.
18 Chrow, John, printer.
20 Dupont, Miss C. E.
22 Wilson, J.
23 Williams, A., real estate.

SECOND, from Bay street to Hillside ave.

2 Lewis, Edward, truckman.
2½ Reynard, Arthur, laborer.
4 Keel, Moses, sealer.
6 Atkins, Geo., lab.
10 Oliver, Francis, clerk.
11 Taylor, J. D., night-editor Colonist.
13 Penkeith, Geo., boilermaker.
14 McIlmoyle, Jas. Thos.
17 Jones, John, trader.
18 Post, J. H., contractor.
20 Pridham, Edward R., cabinetmaker.
21 Jeeves, Geo., contractor.
30 Forbes, Andrew, con. V. & S. Ry.
31 Robertson, A. S., carpenter.
32 Arnold, Samuel, painter.
41 Nobis, James, retired.
42 Gounason, Benjamin.
42 Walker, T. W., tailor.

King's road intersects.

45 Fulton, Daniel, machinist.
46 Pferdner, Ernest, music teacher.
47 Burns, Capt.
48 Grice, J. R., Elec. Ry.
50 Mesher, Fred, cabinetmaker.
52 Goodson, Mrs. C. L., widow.
54 Hacket, Capt. Chas.
56 Mesher, Geo., contractor.
61 Hughes, Capt. Wm. O.
63 Richardson, G. A.
66 Fraser, W. G., moulder.
67 Thomas, J. A., contractor.
69 Shakespear, Noah, postmaster.

SELKIRK ROAD, from Garbaly road to Victoria Arm.

SEVENTH, from Queen's.

Verryman, Fred, stonecutter.
Beck, F., carriagemaker.
Burley, Samuel John, lab.
Harrap, Robt., Elec. Ry.
Schraeder, Mrs. G.
Latham, Mrs.
Hackett, Capt. Fred.
Hall, W. W., carpenter.
Gibson, Wm., con. Elec. Ry.
Dakers, Mrs. Arthur.
Bent, A. R., blacksmith.
Flemming, John, plasterer.

Hillside ave. intersects.

Beck, F., carriagemaker.
Verryman, Fred.

SHAKESPEARE, from North Pembroke.

Crawford, Joseph, lab.
Payne, Wm., chemical works.
Brake, Arthur, carpenter.

SIMCOE, from Beacon Hill to Dallas road

6 Templeman, Wm., mgr. Times.

Carr intersects.

8 Simcoe, Wm.

South Turner intersects.

13 Martin, H. J., salesman.
19 Mallandaine, Edward, architect.
17 Laundy, Herbert, Bank of B. C.
28 Johnston, Mrs. Dina, wid.
38 Harrison, Eliah, Judge.
39 McCollin, Mrs. Fanny, wid. Doug.
46 Medina, Paul, printer.
48 Medina, Mrs. C., wid.

Menzies intersects.

88 Graham, John.
92 Foster, F. W.
106 Lawson, J. H., R. P. Rithet & Co.
115 Hamlan, Mrs., wid.
113 Macabe, T. B., Colonist.
118 Gunns, Thos., str. Tees.
120 Muir, Alexander, bookkeper.

Randell intersects.

130 Reandell, Robt. S.
142 Davis, Wm., carpenter.
141 Barnes, James, driver.
143 Grunhalgh, S.
144 Banks, Mrs. Henry.
146 King, Alexander, teamster.

Oswego intersects.

173 Driscoll, Dennis, Colonist.

Montreal intersects.

222 Brownlee, A. L., engineer.
224 Hedges, Alexander, bookkeeper.
232 Rose, Sidney, butcher.
230 Walter, John A., gardener.
228 Cole, Harry.
234 Devlin, R. B., grocer.
233 Raymond, G. L.
240 Lambeith, Wm., expressman.
244 Bebbington, Capt. Thos.
241 Aden, John, carpenter.
246 Flint, Arthur, St. George, ins. agt.
248 Kirby, H. J.
249 McLeod, Angus, shipcarepter.
Shunn, Geo., longshoreman.
Sullivan, Dan.

Dallas road.

SKINNER, from Russell to Indian Reserve.

Robinson, Gilbert.

Catherine intersects.

Patton, Fred., Albion Iron Wks.
Williams, Thos. W., florist.
Mitchell, Charles.

Mary intersects.
Russell intersects.

SNOWDEN, intersects from Lover's Lane to Ross Bay.

SOUTH PARK ROAD, from McClure to Park Road.

1 Moore, Mrs.
33 Bowes, John, painter.
36 Longhurst, J.

SOUTH ROAD, from Chambers E

Fernwood intersects.

13 Anderson, John, bricklayer.
17 McGill, Andrew, Donald, carpenter.
41 Coates, John A., prospector.

Ridge road ends.

48 Sherwood, Geo., porter.
47 Sayyea, John, carpenter.
52 Luker, W. G., com. mer.
56 Robbins, Mrs. M. R.
55 Barton, John, builder.
58 Yerrill, Wm., Elec. Ry.

**SOUTH TURNER**, from Simcoe to Dallas road.

4 Mercher, Geo., builder.
6 Richby, J. B. H., H. B. C.
10 McCready, F. W., mining engineer.
12 King, C. R., com. merch.
19 Langley, Capt. W.
21 Burns, Wm., school inspector.
22 Schnoter, Andrew.
24 Salmon, Henry L., cigars.
26 Ware, Henry, lab.
28 Mitchell, Thos. G., chief engineer.

Niagara intersects.

42 Honeyman, Henry R.
44 Edwards, —., grocer.
46 Irwin, Dixon, Treasury Dept.
51 Marden, H. H., pilot.
53 Campbell, A., clerk.

Rithet ave. intersects.

55 Munroe, A. D., Bank of B. C.
56 Norman, W., florist.
57 Goss, J. F., capt.
63 Pearson, Edward, J. P.

Dallas road intersects.

**SPEED AVE.**, from Tolmie ave.

Wrathall, Richard.

**SPRING**, from South road to North road.

10 McDonald, Mrs. H. F., wid.
11 Siverz, T. H.
12 McKenny, Horace, carpenter.
15 Carrow, John, blacksmith.
23 Wall, Edmund J. merchant.

**SPRINGFIELD AVE.**, from Esquimalt road to Front and old Esquimalt rd.

Plump, Frederick, painter.
Whitstone, Abraham.
Wilson, Henry, engineer.
Hicks, Rev. John J.
Lismore, Mrs. Joseph.
Allen, John, engineer.
Jacobson, Gus, carpenter.
Bacon, Albert, lab.
Bargeson, A., machinist.
Macdonald, A. C., shipcarpenter.
Scarf, Capt. Oscar.
Bostock, Mrs. H., wid.
McDougall, Edwin.
Thompson, Wm., shipcarpenter.

**STADACONA** ave., off Cadboro' Bay road.

8 McMillen, R. H., mfgs.' agt.
Elford, T., lumber.
Dupont, Major.
Macdowall, D. H.

**STANLEY** ave., from Cadboro' Bay road to North Pembroke.

2 Clarke, Hardress, grocer.
4 Forman, James.
6 Roberts, Capt.
8 Rood, Mrs. John, wid.
10 Taylor, A. W., mining broker.
11 Robson, Mrs. J., wid.
12 MacMillan, Alexander.
13 Potts, Stewart.
14 Challoner, Thos.
15 Coles, F. H.
16 Miley, Geo., barber.
17 Colbert, John, plumber.
19 Monro, Ross, bookkeepr.
21 Winsby, W. P., tax collector.
Anderson, Wm.

North Pandora.

43 Armstrong, W., Bank of B. C.
We b, Geo.

Bodwell intersects.

Homann, Mrs. F. R., wid.

Milne intersects.

Sigurdson, John.

Stanley ave. intersects.
North Chatham intersects.

**STORE**, from Johnson, to Rock Bay.

East Side.

5 Sinclair & Co., produce and com.
9 Rabb, Mrs. F. J., fruits.
11 On Hing Bros., tent mafg., etc.
15 Bings, John, Plymouth bakery.
17 Lighthouse saloon, jr.
Gaerdes, John Henry.

Cormorant commences.

19 Wing Chong Co., clothing mfg.
21 Bray, John, tobaccos and conf'y.
23 Sun Gum Long & Co., merchant tailors.
Tim Kee, employment agent.
29 Song Lee, laundry.
31 Sam Lung, laundry.
33 Townsend, Henry Dexter, tobacconist.
37 Babchurch, John, 2nd-hand dealer.

Fisguard intersects.
Herald intersects.

45 Japanese boarding house.
49 Telegraph Hotel.
55 Fisher, Ira. John J., blacksmith,etc.
59 Seaman's Association reading-room.
Johnson, —., janitor.

Chatham intersects.
Albion Iron Works Co., Ltd., stove show rooms.
Discovery intersects.
Pembroke begins.
Victoria Gas Co., Ltd.
Thompson, C. W. R., secretary.
Bridge.

West Side.

4 Queen's Hotel, J. C. Voss, prop.
6 Marks, S., clothing, etc.
8 Orr, J. T. ,stoves and tinware.
12 Weinrobe, Abraham Marks, junk.
*Esquimalt and Nanaimo Ry. depot.
Brown, Fred, station agent and train despatcher.
Carroll, Patrick, bridge tender.
26 Esquimalt and Nanaimo Ry. Co., offices.
Dunsmuir, Alex., president.
Dunsmuir, James, vice-president.
Hunter, Joseph, C. E.,
Prior, Henry K., asst.-gen. mgr. and traffic mgr.
Pinder, W. G., chief engineer.
Solley, Leonard H., land commis.
Jeffrey, Robert Milne, cashier.
Reynolds, W. K., asst. to traffic manager.
Green, Alfred A., auditor.
Lindsay, James Albert, asst. to vice-president.
Hills, Henry Maurice, solicitor.
Wilkins, Lous M., messenger.
Dunsmuir, R. & Sons, Wellington Collieries.
Muir, Douglas Dryden, accountant.
Union, Colleries Co., Ltd.
McIntosh, William David, account.
City of Nanaimo str., W. D. Owen, master.
Lorne str, W. Langley, master.
Thistle str., John W. Butler, master.
Canada Paint Co., Ltd.
Andrews, William Thomas, magr.
Davidge, F. C., & Co., Ld., importers, etc.
28 British Columbia Cold Storage and Ice works, Patton & Son, produce and comm.
Victoria Bottling Works, G. C. Saver.
Union Brewing Co., of Nanaimo.
Harrison, Geo. B., agent.
30 Aaranson, Barnet, junk dealer.
32 Sing Chong, laundry.
36 Cabins, Daniel McLean, mgr.

Telegraph st. begins.

Walker, Walter, coal dealer.
42 Robertson, John, blacksmith.
Robertson, Fred V., manager.

Herald intersects.

58 Harbor cottages.
Suforcotts, Frank, trader, mgr.
60 Townsley, Andrew, engineer.
64 Victoria Flour and Rice Mills.
80 Spratt and Macaulay, coal dealers, and commission merchants.
Spratt's wharf.
Whalen, Nora, Mrs. Thomas.
84 Western Hotel.
Rollin, James S.
Barker, James Jeffrey, mgr.

Discovery intersects.

86 Rusta, Andrew, saloon.
*British Columbia Electric Ry. Co. power house.
*Sayward, J. A., lumber merchants.

Rock Bay bridge.

SUNNYSIDE ave., from Craigflower road.
Stephens, R. F.
Styles, R. J., expressman.
Croft, Mrs., wid.
Adam, Alexander, baggagemaster.
Adam, James, stward.

ST. CATHRINES, Beacon Hill, from Belleville to Dallas road.

Michigan commences.
Toronto commences.

Chungranuis, D.
124 Gilbert, Justin, official reporter.
130 Gill, Wm., inspector inland rev.
132 Wolff, E. tailor.

Avalon road commences.

140 Maddock, Mrs. L.
142 Bowman, W. G.
172 Smith, Danver Ed., Colonist Hotel.

Simcoe commences.

ST. CHARLES, from Cadboro Bay road to Belcher.

Wilson, W.
9 Pitts, Sidney J.
Johnston, Philip T., nurseryman.
Goward, Henry, librarian.
Wilson, Thos.
Grant, John A., bookkeeper.
Moorrison, Kenneth, clerk.
Langley, —.
Manday, Henry.

Fernwood road.

ST. CHARLES, from Cadboro' Bay road north.

Clyde, A. J., hardware.
2 Spoffard, —.

North Pembroke intersects.

ST. JAMES, from Randell to Oswego.

1 Marston, Charles, livery.
2 Costello, Mrs.
4 Wheeler, Arthur, Province.
5 Gordon, Peter, engineer.
6 Butler, Fred, pressman.
8 Stewart, W. E., lab.
9 Jackson, James, Andrew, baker.
10 Dunn, Robt., printer.
11 Steenson, W. G., carpenter.
11½ Jackson, W. baker.
12 Erskine, John, engineer.
13 Williams, Charles.
14 Barber, Mrs.
17 Duncan' Alex, cabinetmaker.
20 Roper, Charles, contractor.
25 Jones, Wm., contractor.

ST. JOHN, from Belleville to Kingston.

1 Redfern, C. E.
4 Wilson, Robt., printer, Govt.
8 Finderson, C. S., customs house.

ST. LAWRENCE, from Kingston to Dallas road.

3 Hardie, L. H.

Erie begins.

22 Huiter, L., engineer.

Ontario intersects.
Simcoe intersects.

49 Thompson, Martin.
51 Donaldson, Mrs. James.
57 Zellinsky, P.
61 Morrison, M. K., pilot.
65 Nicholson, —.
66 Sinclair, Robt.
Niagara ends.
67 Munger, Mrs. James.

ST. LOUIS, from Vancouved to Cook.
Niagara, bet. Oswego and Boyd.

8 Powell, Wm.
9 Suver, John F., laborer.
10 Zarelli, Joseph.
13 Wheeler, Sarah M., widow.
16 Bannerman, A. M.
18 McLachlan, D., Indian dept.
17 Mute, John, carpenter.
21 Woods, —.
22 O'Leary, —.
23 Robinson, —.
27 Manson, Arthur, fireman.
28 Haper, L.
33 Davidge, F. C.

SUMAS, from Garbelly road.

Gray, James J., mariner.

SUPERIOR, from Beacon Hill Park to St. Lawrence.

2 Williams, Frederick, retired.
6 Porter, Robt. J., butcher.
8 McCure, —.
4 Mitchell, —., jeweller.
36 Smith, A., contractor.
42 Fraser, Mrs. E. M., wid.
57 Donaldson, Alexander D.
57½ Pont, Wm.
59 Oliver, Fred, Dom. express.
59½ Flemming, H., photographer.
61 Dorman, W. H., asst. P.O. inspector
63 Anderson, E. H., clothier.
65 Bell, Wm., printer.
67 Marr, Henry, B.C. market.
69 Jameson, R. H.
83 Harding, Mrs. A. E., dressmaker.
85 Simpson, G. F. D., customs.
56 Cooper, R. E., com. agt.
64 Lawrence, John Alfred.
68 Smith, John.
80 Cameron, C. N., grocer.
82 Harding, Mrs. E. M., wid.
88 Holmes, Alfred, messenger.
90 McDowell, Wm.

Birdcage Walk intersects.

104 Flett, Alfred, Prov. Treas.
110 Jones, Richard.
112 Heaney, J.
114 Ferguson, —.
122 Imbert, Charles A.
132 George, Capt., W. E.
134 Rutherford, Mrs. Jannet, wid.
113 Hunter, Gordon, barrister.
115 Richdale, J. H., clerk B.B.C.
119 Heaney, Wm., retired.
121 Jack, Mrs., wid.
131 Morrison, James, blacksmith.
133 Dow, Hector.
151 Pickon, Charles, repairer.
151½ Thorn, G. B., cook.
151 Cowell, Mrs., wid.
153 Cameron, John Gordon.
153½ Casy, Geo.
155½ McAfer, Andrew, B.B.C.
171 McGuire Lash, engineer.
175 Key, James.
177 Young, Harry, white house.
101 Reid, —.
203 Chapman, Mrs., wid.
204 Morrison, Capt. Daniel.

SYLVIA, from Boyd to San Juan.

Thomson, J. A., steamboat inspec.
Gay, Geo., jr.
Brown, Douglas, Capt.
Trimen, Mrs. L. B., wid.

TAUNTON, from Clark.

Bevelickoway, Ernest, lab.

Wallace, Geo.
8 Christianson, P., lab.
Bates, E. A., rancher.
15 Simonson, Olaf, lab.
Erickson, H., lab.
Moore, C. F., notary public.

TELEGRAPH, from Johnson to Harbor.

*Robertson, John, blacksmith.
City Electric Light station.
Hutcheson, Matthew, supt.
*Porter's wharf.
Klondike Mining, Trading and Transportation Co., Ltd., warehouse, Gray, —., warfinger.

TENNYSON road, off Douglas.

Moody, C., jeweller.
Smither, Josh, expressman.
Hughes, James H., carpenter.
Hancock, J. P.
McCrimmon, Duncan.
McDonald, J. C., policeman.
Heatherington, B., lab.
Foots, Capt.
Owns, James, plasterer.
Williamson, D.
Russell, John, bricklayer.

TERRACE AVE., off Oak Bay ave.

Rhodes, Charles, bookkeeper.
McDonald, James, grocer.
McGregor, P. C.

THIRD STREET, from Bay to Hillside ave.

1 Hewlings, J. L., supt. gas works.
3 Hewlings, —.
8 Williams, A. C., brickyard.
12 Blake, Mrs. A. J., widow.
14 Ball, James.
16 Dennis, James Edward, lab.
16½ Merrill, Miss M.
19 Newbiggin, John, porter.
23 Marten, Harry, mechanic.
26 Cashmore, Thos., book exchange.
30 Osborne, Rachel, widow.
31 Reilly, J. T., carpenter.
33 Matheson, Otter C., carpenter.

King's Road intersects.

43 Rae, —.
45 Sinclair, Ed.
46 McConnell, A., clerk.
47 Hall, W. B., grocer.
48 Dinsdale, Robt., contractor.
49 Taylor, C. L., piano-maker.
50 Kelly, D. L., shipwright.
54 Hughes, Capt. H.
51 Benson, John Duncan, sr.
53 Grant, James A., tailor.
57 O'Leary, Capt. W.
59 Rounding, Samuel.

TOLMIE ave., from Douglas.

Baker, James, brickyard.
Mulholland, Wm.
Duncan, A. W., stoker.
West, —.
Lester, John, stair-builder.
Coverdale, Richard.
Jennings, Sam, brick-maker.
Curtis, John.
Driver, Charles.
Lucas, Wm., milkman.
Lucas, Oscar, Colonist.
Chislett, Charles, carpenter.

TORONTO, from Beacon Hill Park to Menzies.

Phoenix ends.

18 Mackay, John, engraver.
22 McConnell, T. O., clerk.
23 Wagg, Edwin, expressman.
28 Minckler, Charles, carpenter.
32 McKenzie, Keneth.

Young ends.

36 Douglas, Hamilton, clerk.
38 Notte, Fred W.
40 Lawson, Charles.

Carr begins.

Edmonds, Wm., Colonist.
95 Myers, Charles, sign-painter.
97 Byers, W. D., carpenter.
36 Minmack, Frank, compositor.
101 Lorimer, Wm., prospector.
112 Wood, Wm., gardener.
115 Bland, J. W., janitor.
116 McConnell, Tom.
120 Pottinger, Wm. B., butcher.
121 Marks, Lewis, com. traveller.
124 Lawson, J., brewery.
125 Richardson, Fred, mgr. Geo. R. Jackson.

TOPAZ ave., from Douglas to Second.

Davey, Harry, C. P. R.
Humber, Luke, contractor.
Humber, Maurice, contractor.
Everton, Geo., import agt.
Clanton, R. T., foreman Provincial Gaol.
Parsons, —.
Bone, W. H., stationer.

First ends.
Second intersects.

Provincial Gaol, R. F. John, warden
Juvenile Reformatory.

TROUNCE AVE. from 79 Government to Broad.

1 Grotto saloon, S. O'Brien, prop.
6 Danes & Ruckhaber, barbers.
11 Lee & Fraser, real estate.
14 B. C. Mercantile Agency, J. E. Church, mgr.
16 Warren, Capt. J. D.
18 Beaven, Robert.
19 Van Sicklan, F. W., barber.
22 Walker, Thos. W., tailor.

TURNER, from Work to Victoria ave.

5 Wilks, Walter, motorman.
5½ Grant, Donald, shipcarpenter.
John intersects.
Henry intersects.

VANCOUVER, from Humboldt to St. Louis.

Jacobs, E. A., clerk.
4 Foley, Capt. M.
17 Shires, Joseph.
19 Bolton, W. N., Rev.

Labouchere begins.

25 Proctor, Richard, musician.

Collinson ends.
Franklin begins.

38 Cullam, Mrs. E., widow.
40 Clark, Angus, teacher.
41½ Pirie, Geo., painter.
42 Rae, —.
45 Strarcher, Chas. V., cigarmaker.
47 Devereux, —.
50 West, Julius.

Richardson begins.

51 Michael, Mrs. N. C., wid.
53 Robertson, H. E. A., barrister.
56 Burt, S. S., baker.
55 Christie, Wm.

McClure ends.
Scoresby begins.

89 McQuall, L. G., merchant.
95 McQuade, E. A., merchant.
Powell, Irsael Wood, M.D.

Coutts ends.

99 Hayward, Chas., contractor.
103 Wilmot, E. A., City Engineer.
110 Byrn, R. S.

Fort intersects.

120 Levy, J. L., cigar mfg.
124 Newton, Sidney, painter.

View intersects.

126 Meiss, Mrs., wid.
132 Marshall, Mrs. M. L., wid.
151 Steers, Chas., carpenter.

Johnson intersects.

155 Wynne, Geo., customs house.
157 Murray, Frank.
159 Joslyn, Chas., purser.
161 Peiser, K. K., traveller.

VICTORIA ARM.

E. & N. Ry. intersects.
Lime intersects.
Esquimalt intersects.
Frederick intersects.
Henry intersects.
Edwards intersects.
Langton intersects.
Craigflower road intersects.

VICTORIA CRESCENT, from Burdette ave., foot of Quadra to McClure.

Brown, John, P. O.
Thompson, —.
Cookson, —.
Norman, Geo.
Tuck, Mrs.
43 Garland, John, lab.
41 Erberg, —.
37 Ede, Mrs. Minnie, wid.
35 Tuckfield, F. L.
33 Holte, Wm.

VIEW, from Broad to school reserve.

North Side.

Douglas intersects.

22 McCracken, Mrs. M. C., wid.
28 Godyn, Adolph, engineer Driard.
30 Allen, —.
40 Albhouse, S.
42 St. Ann's kindergatern.

Blanchard intersects.

64 Davis, E., steward Driard.
66 Hatnell, Albert, emp. Weiler's.
68 McNeill, John, expressman.
70 Philps, Mrs. A.
72 Brimacombe, Albert, carpenter.
74 Phillips, J. E., marble cutter.
82 Wille, Harry, clerk New England.
88 Johnson, Mrs. Mary.
90 Sexsmith, E. W., teamster.
96 Kurth, Mrs. P. H., wid.

Quadra intersects.

106 Apnant, Mrs. Julian, wid.
108 Johnson, Mrs. Elizabeth.
112 Hasking, Mrs. H., wid.
114 Brown, Charles R., C.P.N. Co.
122 Williams, R. T.

Vancouver intersects.

150 Wong, Lam.
156 Lawrence, Geo. R.
168 Hay, Andrew G., stonecutter.
172 Clark, Joseph, shipcarpenter.

Cook intersects.

180 Lovell, J. B., retired.
184 Mulcahy, James Joseph.
196 Bridges, Mrs. Geo., music and painting.
198 Morley, H. S., clerk.
212 Berridge, Wallace W.
220 McMill, D., baker.
222 Waller, Thos. E.
230 Anderson, Walter J.

School intersects.

South Side.

Driard Hotel.
Victoria Theatre.

Douglas intersects.

25 Stoddart, Frederick, cook.
31 Adams, A. F., bartender.
35 Adlson, A., second-hand store.
37 Blanchard, Miss, dressmaker.
41 Dunlevy, P. C.
43 Danes, John, barber.
43 Smith, Philip, steward.
45½ McMillan, Mrs. Mary, wid.
49 McDonald, Mrs.
55 Barrett, Geo., shoemaker.
57 Allen, Joseph, plasterer.
54 Rochon, A., lithographer.
59 Bennett, John.
61 Mahoun, Mrs. A.
61 Mahoun Miss.
63 Lambie, Wm.
69 Whitfield, Mrs. R.

Blanchard intersects.

71 Hay, James Gibson, horseshoer.
73 Musson, Edwin, bookkeeper.
75 Dines, A., plasterer.
77 Robinson, J. P., str. Charmer.
79 Roy, Solomon.
83 Bowman, Frederick.
85 Gowan, Mrs. A., wid.
91 Devine, Richard, wood-yard.
93 Trainar, Alex.
97 Henderson, Thos.
99 Wilcockson, Mrs. W. B., wid.

Quadra intersects.

103, Larson, Lars, lab.
105 Lippitt, Joseph, lab.
107 Churton, R., auctioneer.
113 Taylor, Chris.
109 Hintze, Charles, seaman.
111 Hinley, W. H., carpenter.
115 Heal, —.
117 Clunes, Glenroy.
127 Walkley, Arthur, contractor.
129 Nathan, E. P., clerk.
134 Cowley, J. J.

Vancouver intersects.

145 O'Brien, Wm., salesman.
147 Turner, P. K.
149 Phillips, D.
151 Lang, Mrs. Marie, wid.
153 Ransche, J. F., musician.
155 Spenck, Wm., bookkeeper.

Cook intersects.

181 Savage, Robt. Wm.
217 Johnston, W., Elec. Ry.

School intersects.

VINING, from Fernwood road to Stanley ave.
Milne begins.

WASHINGTON ALLEY, from Johnson to Yates.

3 Gold, Thomas F., cigar mfg.
7 Morley, Christopher, soda water manufacturer.

WALKER, from old Esquimalt road to E. & N. Ry.

Gillan, Elmer, teamster.
Rowden, Wm., fireman E. & N.
Walker, Wm., carpenter.
Davie, John, fireman, E. & N.

WALLACE, from Southgate to Cricket grounds.

Wood, Alfred, stonecutter.
Deacon, Frederick.
Cameron, A., farmer.

WALNUT STREET, from Chambers to Fernwood.

Preece, W. M.
Indridason, —.
22 Philip, John, cerpenter.
26 Elliott, Mrs. G. wid.
28 Holdcroft, Mrs. M., wid.
29 Barber, Walter.
30 Reid, J.
34 Scott, Wm., carpenter.
35 Lesneur, Joseph, carpenter.

WHARF, from Government, James Bay bridge to foot of Johnson.

Broughton begins.
*McKillican & Anderson, planning mill.

Courtney begins.
Fort intersects.

51 Boscowitz, J. &. Sons, furs and skins.
Klondike and Columbia Gold Fields Co., Ltd.
53 Customs, postal, package and express office.
55 McMillan, James & Co. (ive.) furs and skins.
57 Finlaison, Charles S., customs bkr.
Cartmell, Daniel, Llyods surveyor.
59 Appraisers office.
59½ Hamilton Powder Co.
61-65 Rithet, R. P. & Co., Ltd., merchants.
81 Fraser, Walter, S. & Co., Ltd., hardware.

Bastion begins.

71 Gutmann, Moritz, agent Joseph Ullmann.
73 Alaska Sail-loft and tent factory.
77½ Burns, A. H., sailmaker.
77 Lubbe, Theodore.
Esquimalt Water Works Co.
79 Wilson Bros., warehouse.
81 Ship Inn saloon.
83 Loewenberg & Co., men's f'ngs.,etc.
Imperial German Consulate.
Pearson, M. J. & Co, clothing mfgs.

Yates begins.

North Pacific saloon.
87 Stevenson, Robert, tailor.
95 Morrison, James, blacksmith.
97 Earle, Thomas, warehouse.
Ragstad, Ole. A., watchmaker.
99 Occidental hotel.
Walter Porter, prop.

Johnson begins.

West Side.

*Wharf, vacant.
*Victoria Yacht club-house.
*Victoria Canoe club-house.
20 Jones, Thomas Compton, boatbuilder
*Customs house (old).
Dominion Metreological Observatory.
Marine and Fisheries Dept., Capt. James Gaudin, agent.
44 Le Geyt, William Alfred, cooper.
62 Hudson's Bay Co., fur dept., Rich. H. Hall, factor
64 Canadian Pacific Navigation Co., Ltd., general offices and wharves.
66 Hudson's Bay Co., James Thomson, manager.
72 Todd, J. H. & Son, wholesale groc's.
78 Wilson Bros., wholesale grocers.
74 Marvin, E. B. & Co., ship-chadlers.
78 McQuade, P. & Son, ship-chandlers.
80 Wilson Bros., warehouse.
90 Turner, Beeton & Co., wholesale dry goods and liquors.
Yates street wharf.
92-94 Earle, Thomas, wholesale grocer.
98 Hammond Packing Co.
98 Findlay, Durham & Brodie, insurance.
96 Hoscopporer, James, fur buyer.
British Columbia Canning Co., Ltd.
100 Earsman, Hardie & Co., comm.
Wyllie, Chas. G., average adjuster.
104-6 Rit het, R. P. & Co., Ltd., warehouse.
108 Victoria Truck and Dray Co., Ltd., Rithet's wharf.

WHITTAKER, off Chambers.

1 Ray, Robt., blacksmith.
2 Russell, Geo. S., bar
3 Sallaway, J. T., ter
5 Whiteside, James, d.
7 Macfarlane, Mrs.
9 Murray, J. F., clerk P. O.

WHITTIER ave., from Burnside road.

WILCOX, from Kane to 97 Fort.

WILLIAM, betw er De onshire road and Edmonton road.

WILLIAM (Victoria West), from Esquimalt road to Springfield ave.

Hugenbuch, John A.
Rumbo, B.
Kingsley, Mrs. John Edward.
Crocker, W. J.
Hardy, Wm., carpenter.

WILLIAM, off North Pembroke.

3 Plimley, Thos.
Marsden, Joseph.

WORK, from Rock Bay to Point Ellice.

2 Grant, Capt., Wm.
Pleasant begins.

Point Ellice Boat-house.
Victoria Machinery Dept. Co.
31 Clayards, Wm. H., policeman.

Turner intersects.

O'Kell & Morris, preserve mfgs.

40 Levy, H. E., retaurant.
42 Midigan, B., engineer.
43 Price, W. H., confectionery.
45 Hendry, Thos., match factory.
51 Foster, R., engineer.
53 Calvin, James, shipcarpenter.
57 Hall, Joseph, fruit.
46 Booth, Mrs. Geo., wid.
50 Blake, C. H. F.
54 Basso, J., moulder.
Rock Bay Hotel.

YATES, from 83 Wharf to Cadboro Bay road.

North Side.

2 North Pacific saloon.
8 Vacant.
10 Pitts, Sidney J., wholesale grocer.
12 Albion saloon.

Waddington Alley begins.

14 Leiser, S. & Co., wholesale grocers.
22 Leiser, S. & Co., outfitters.
24 Imperial Oil Co., D. Spragge.
26 Clearihue, J. &. A., friut and produce.
28 Piercy, J. & Co., warehouse.
28½ Lenz & Leiser, factory.
30 Baker, R. & Son, flour and feed.
32-34 Hickman Tye Hardware Co., Ltd.

Oriental alley begins.

36 Oriental Hotel, Wm. McKeon & Son
38 Bissinger & Co., hides, etc.
40 Stewart, F. R. & Co., wholesale provisions.
44 Wade & McKeon, harness.
46 B.C. Sugar Mfg. Co., Jas. Angus, agent.
46½ Province Cigar Co.
Worden, Q. D. H.
48 Russell, George, barber.
50 Mines, Charles W., watchmaker.
Manor House, Mrs. H. A., Butler.
54 Steitz Restaurant, Geo. Schmith.
56 Palace saloon, H. Siebenbaum.

Government intersects.

58 Pritchard House, Harry T. Cole.
60 Jones, John W., photographer.
Dalby & Claxton, real estate and insurance.
Winder & Parsell, piano tuners, etc.
62 Gregg, A. & Son, merchant tailors.
64 Pennock, W. Henry, jeweller.
Klondike Information bureau.
Grime, W. Wallace & Co., insurance, etc.
66 Valo & Brooks, friut, produce and game.
68 Benson, Albert J., barber.
70 Stoddard, Samuel, A., watchmaker.
72 Hartman & Co., feed and produce.
74 Moody, Thos. Gage, bicycles.
Roarke, Michael, tobacconist.
Carter, Hall & Baker, com. agents.
Sprinkling, W. A. & Co., tailors.
Eyres, E. J., photographer.
78 Holmes, Arthur, clothing, etc.

Broad intersects.

Manhattan Saloon, E. E. Leeson.
80 Carne, Frank, jr., grocer.
82 Fire Hall, No. 2.
84 Kippen & Botsford, confectioners.
86 Freel, James, boots and shoes.
88 Sterling House, Mrs. G. Leiser.
90 Wilson Hotel, M. H. McCabe.
96 Pottinger, David Reid, provisions.
98 Fraser, R. L., physian.
Clemence, S. G., dentist.
Deasy, Thomas, chief fire dept.
Routledge, Mrs. B. L., nurse.
Cochrane, John, druggist.

Douglas intersects.

100 Hall & Co., Central Drug store.
102 Hotel Australian bar, James Bates.
104 Williams, Alfred, real estate, etc.
106 Warner, J. H. & Co., plumbers and bicycles.
108 Chinese laundry.
110 Kerr, Wm. Campbell, 2nd hand gds.
112 Darling, John Charles, confectionery, etc.
Gospel hall.
114 Jackman, Henry, Health foods.
114½ Henderson, H. S., painter.
Jenkins, Charles, comm. agent.
116 Paisley Steam Dye Works, James Allison.
132 McMillan, James, carpenter.
134 Proctor, George Henry, grocer.
136 Stewart, Mrs. Rebecca.
138 Howell, Mrs. Esther T.
Campbell, Frank.
140 Sam Wo., laundry.
144 Wing Lee, laundry.
144½ Wallenstein, L. Fredk., upholst'r.
146 Hughes, Jacob McDonald, grocer.

Blanchard intersects.

*Stewart, Alex, marble works.
*A. O. U. W. Hall.
150 Blake, —.
152 Victoria Steam laundry.
McIntosh & McCrimmon.
158 Metropolitan Stables.
Bowman, Wm. Gile.
*162 Dominion Hotel, annex.

164 Sere & Co., feed and produce.
166 Salmon, Mrs. Kate.
Davis, Raphael.
Hart, John J.
170 Cameron, Colin, foreman City stables.
172 Braverman, Isadore.

**Quadra intersects.**

174 Wilby, Wm.

**Quadra intersects.**

174½ Gardener, Russell, mariner.
176 Kelly, Geo. P., Telephone Co.
178 Leiser, Gus.
180 Kent, Charles, city treasurer.
186 Josson, John, immigration agent.
188 Rattray, C.
198 Cochrane, John, druggist.
192 Lapell, Madam.

**Vancouver intersects.**

204 Janion, Mrs. R. W., wid.
206 Christie, Geo. D., clerk.
208 Watchorn, W. J.
210 Bickerdicks, Harry.
214 Harris, Henry.
216 Caldwell, Allen, driver.
218 McColl, David, painter.
222 Kelly, Wm., master mariner.
228 Jenkins, Mrs. David.

**Cook intersects.**

230 Nesbitt, John Saunders, electrical engineer.
236 Lines, Ed., contractor.
250 Johnston, John.
252 Astrica, Mrs. P. A., wid.
254 Would, Mrs. Rebecca, wid.
262 Carthew, J. A.
264 Hartnell, Mrs. M. A., wid.
266 Bradley, Mrs. John A.
268 Carter, Geo.
270 Dooley, John.
280 Izard, Rev. P. G.
286 Carne, —, grocer.
288 Sharp, Miss M. B.
286 Pither, Luke.

**Fernwood road intersects.**

318 Camsna, Mrs. Margaret, wid.
314 Keast, Arthur, Dept. Supreme Ct.
312 Ker, David.

**Cadboro Bay road.**

**South Side.**

1 Pearson, M. J. & Co., clothing mafg.

6 Munro, Geo. E. & Co., commission.
7 Capitol saloon, Thos. Flewin, prop.

11 Lenz & Leiser, wholesale dry goods.

**Commercial Alley.**

13 Pither & Leiser, wholesale liquors.
13½ Fox, Mrs. W.
15 Tweford, James, jr., tent factory.
15½ Byrnes, George, auctioneer.
17 Clarke & Pearson, stove and tinware.
21 Henderson Bros. wholesale drugs.

**Court Alley.**

25 Piercy, J. & Co., wholesale dry goods.
29 Bank Exchange saloon and restaurant.

**Langley ends.**

31 Moore & Co., druggists.
33 Bank of British North America.
G. H. Burns, manager.
35 Higgins, Frank, barrister.
Pemberton, Cecil Charles, barrister.
37 Pierry, J. & Co., branch store.
Adelphia saloon, Stubbs

**Government intersects.**

43½ Greenwood, Smith & Randolph, printers and bookbinders.
45 Tolmie & Stewart, liquors.
45½ Robinson, James D., bookkeeper.
Ralph, William, C. E.
Holley, Mrs. N. A., housekeeper.
49 Poodle Dog Hotel and restaurant.
51½ Poodle Dog restaurant.
53 Palace Chambers.
Van Sicklin, Mrs. Bessie.
55 Watson & Hall, grocers.
57 Andernach, Eberhard, jeweller.
Ormond, Oliver Blair, stationer.
59 Dean & Hiscocks, druggists.

**Broad intersects.**

61 Nicholles & Renouf Co., Ltd., hardware.
63 Blank, Louis, cyclery.
65 Blank, Louis, sewing machines.
69 Dawson Hotel.
White, Mrs. M., prop.
71 Vancouver Hotel, G. W. L. Jones.
73½ Wilson Hotel annex.
75 Hall, Ernest, physician.
Hall Lewis, dentist.
75 Knight, Alfred Wallace, stationery.
77 Clarke, Hardress, grocer.

**Douglas intersects.**

79 Esnouf, Ernest, tobacconist.

81½ Lang, Wm., contractor.
83 Douglas, Malcolm. G., coffee-house.
85 Queen, Mrs. Clara.
91 Shade, George A., shoemaker.
93 Sears, Joseph, painter and decorat'r.
103 Hall, Frank, physician.
Hart, Edward Charles. physician.
109 R. C. Bishops' Palace.
115 Cooves, Lucy, wid Augustus C.
117 Dominion Hotel, Stephen Jones.

Blanchard intersects.

127 Wrigglesworth, Joseph, saloon and grocery.
129 Wrigglesworth, Joseph, residence.
135 Sommer, Joseph, picture framer.
139 Ball, Henry, barber.
141 B. C. Steam Dye Works.
Hearns, McCann & Renfrew.
147 Fasanaro, Mary Ellen, wid. Dominico.
Kermode, Wm., mariner.
153 City stables, Colin Cameron, foreman.

Quadra intersects.

185 Clark, Wm., carpenter.
189 Walker, D. G., shipcarpenter.

Vancouver intersects.

219 Robinson,, Percy Malcolm.
229 Smith, Wm. H. gardener.
231 Keeler, Wm.

Cook intersects.

239 Blackmore, John L., laborer.
243 Kent, Herbert.
247 Hartman, —.
249 Finn, John M., bandmaster.
251 Greenwood, A. E., printer.
253 Jones, G. L., hotel.
255 Emery, J. H., druggist.
263 Moss, Henry, grocer.
271 Alexander, Thos., truckman.
273 McMillan, A. F., baker.
277 Bornstien, H., hides.
281 Watson, F. P., grocer.
287 McKillican, Wm. Donald.
291 Royds, Capt. C.

Fernwood road.

311 McKeown, A., Ames Holden Co..

YOUNG, from Michigan to Toronto.

4 Wylly, C. G.
14 Austin, Gordon, Bank of B.N.A.
18 Mason, Wm. H., real estate.
22 Roberts, Thos., customs.

# TO FIND A NAME

# You must know how to Spell it.

---

## Directory Borrowers.

Many are the complaints of those who regularly patronize the Directory that they are bored so much by borrowers; not the stranger or private citizen who steps into the office, looks at the Directory, and goes out, but merchants, business men, who continually need it for reference yet are too close-fisted to buy one. These are the individuals who carry off your Directory "just for a few minutes," which generally means A FEW DAYS unless you send for it before; then you have scarcely housed it before some one else presents the request "please lend me your Directory for a few minutes." Perhaps you won't see it again for a week; yet this same borrower will tell our solicitor that he has no use for a Directory, he "knows everybody" and "everybody knows him,"—perhaps, too well

# HENDERSON'S

# VICTORIA CITY DIRECTORY

## 1898

Victoria, the capital of British Columbia, is one of the beautiful cities of the Pacific Coast, and is situated in the southeast part of Vancouver Island, about an irregular indenture from the strait of Juan de Fuca on the south. The city is built on moderately undulating ground, and contains an area of about eight square miles. The nearest mainland is about 20 miles distant south to Port Angeles, Wash. The nearest Canadian mainland is about 65 miles northward by the main route of travel. Vancouver is 90 miles, San Francisco 750 miles and Tacoma 127 miles. Vancouver Island extends some 40 miles father south than the 49th parallel, so Victoria faces U. S. territory to the south and east.

The Hudson's Bay Company established a trading post at Victoria early in the present century. In 1847 a fort was built. Five years later, the town was platted, and in 1862 it was incorporated. The first vessel arrived from England in 1845. For many years the Hudson Bay Company practically owned the entire Vancouver Island, and whatever industrial operations were engaged in were related in some manner to the Company's interests. This condition of affairs prevailed to a considerable extent till about the year 1858, when the Fraser River gold excitement drew throngs of miners to British Columbia. In a few months then Victoria developed into a flourishing city, though but few of the twenty-five or thirty thousand miners who spent the winter in the vicinity remained as permanent residents. Still its real growth began at that time, and it has had a gradual and healthy increase since.

No evidence of growth is more satisfactory than that supplied by the liberal expenditure of capital on business blocks, handsome private residences and church edifices.

The city's mercantile, manufacturing and shipping interests have been developed by the support which it commanded as the central trading point of the Province. Victoria has always been the chief trading point of the entire British possession west of the Rocky Mountains, because it was so accessible by water, which was the great highway for all commerce.

Until the completion of the Canadian Pacific Railway, Victoria was the only place of importance in British Columbia, now other places are springing up. It could not be expected, with a province so rich in coal, minerals, lumber and fish, that one city would long remain the only distributing point for so vast and rich a territory. It is the ocean gateway to the Province, and must ever command and receive a large portion of the interior and coast trade.

Until the completion of the northern transcontinental railways, the chief route of travel and traffic was by way of San Francisco or Portland, so it was no small advantage that Victoria was situated comparatively near these great commercial centres to the south. It is the oldest city in the province, and also the commercial metropolis and social centre. Shipping from all parts of the world enters the harbor, making it an important port of the Pacific seaboard.

No limit is known to the scope for industrial development on the Island, which is three hundred miles in length, northwest and southeast, an area of about twelve thousand miles, which territory may be considered as tributary to Victoria, and from the smaller islands of the adjoining waters and from the mainland much business flows to the capital city. The government is administered from here, and, if no other reason existed, that alone would have a tendency to draw business. The Victoria custom house shows by far the largest business of any port of the Province, and ranks as fifth port of the Dominion.

The main thoroughfares are clearly defined for long distances, but in all parts of the city are streets of varying widths, joining each other at every conceivable angle. Many streets are lined with shade trees. The streets and roads are

all macadamized. An electric tramway is in operation on the principal streets. The city owns its own water works system, which cost upwards of $400,000, and returns a very handsome revenue on the investment. The commercial value is said to be $1,200,000, and is ample for the needs of the city. The street electric lighting plant is also owned and operated by the city. There is also a gas works plant. An efficient paid fire department with the latest improved equipment gives ample fire protection.

Victoria is a city to delight the heart of the tourist. In a drive over any of the excellent roads leading out from the city, the eye rests upon an enchanting landscape, handsome residences with well kept ground and gardens, and on every side evidences of wealth and culture.

It is a favorite winter resort, not only for the people of British Columbia, but for many south of the line, while in summer it is filled with tourists. No place on the Pacific coast offers more comfort, better climate or more beautiful scenery; and no city of its size in the Dominion has so many wealthy residents retired from active business.

Beacon Hill Park is the favorite resort. It occupies a large tract of ground in the eastern side of the city, being washed by the waters of the Straits of Juan de Fuca. A slight elevation, around which is a race track, gives the park its name. The park itself is a rare combination of the beauties of nature and artistic design. Three artificial lakes have been excavated, into the smaller one of which goldfish have been placed. A number of wild animals and birds are in cages or inclosures. Good roads and footpaths enable visitors to go comfortable all over the park. This is a great resort for all kinds of athletic games, and a favorite one with tourists, especially as the outlook from it is most grand, overlooking the broad strait, with the snow-capped Olympian Mountains plainly in view, on the mainland of Washington to the south, and the majestic peaks of the Cascades relieving the landscape to the southeast and east. From the higher points of the city can be ejoyed perhaps the finest landscape views of mountain, water and islands that are to be seen in any part of the world.

The north arm of the harbor, which forms "The Gorge" about a mile from the city, is a favorite resort for boating parties.

The city is amply provided with educational facilities, both public and private, and has a free public library. The churches are well represented.

The Royal Jubilee Hospital, built in the outskirts of the city, on a tract of 19 acres of land. There is also a private hospital.

Not alone as a growing City of promising prospects does it attain its full importance. The strategic point which it occupies as a national post of observation, supply and defence entitles it to the consideration it receives from Her Majesty's home government.

Esquimal harbor, about three miles to the westward of Victoria, is the site of Her Majesty's Pacific Naval Station. It is probably the best one on the shores of Vancouver Island. It being a perfectly land-locked refuge, and easy of access for vessels of the deepest draught, war vessels are stationed there constantly, and it is general headquarters for Her Majesty's navy in the Pacific. Facilities are provided for doing all sort of repairing for ships. A dry dock, 450 feet long and 27 feet deep, with an entrance 55 feet wide, was constructed at a cost of $900,000. The arsenal contains large quantities of stores and ordnance supplies of all descriptions. The Royal Naval Hospital and cemetery are located there. Quite a town has been built up about the dry dock.

Though located on an island, Victoria does not suffer from the lack of outside communication; as that fact might imply. The harbor is generally a lively place, especially during the summer season, for then the ships that do the carrying trade between here and England generally arrive with large cargoes of merchandise of all kinds, for general distribution in the Province, and by them are returned those cargoes of salmon, lumber and furs, principals exports of the Province, and for which she is noted. The Alaskan steamers of the P. C. S. S. Co. make Victoria their clearing port north bound, and entry port south bound.

Victoria is a metropolitan city, and betrays it to the eye of the least practical observer. Its position is such that it will always be the distributing point for a large amount of territory, and its numerous banking corporations have given it a prestige as a financial centre that the commercial revolutions of the next few few years will be powerless to disturb.

**AARONSON, ANDREW ALFRED, PAWNBROKER, 75 AND 79 JOHNSON.**

h 129 Quadra.

**Aaronson, Barnet, junk dealer, 30 Store.**
**Abbott, Edwin, plasterer, Boleskin Rd.**
**Abbott, F., 2nd engineer tug Hope, Sayward's mill.**
Abbott, H. H., C.P.R. Co., Gyppeswyk, Moss.
Abbott, John M, policeman, 80 Chatham.
**Abell, E., policeman, 124 Fort.**
**Abell, G., teamster, 124 Fort.**
**Ableson, John, carpenter, 43 David.**
**Ablett, Geo., bartender, 113 Douglas.**
Abrahams, William B., drayman, 6 Russell.
Acelytene Gas, Arthur Walkley mgr., 88½ Douglas.
**Ackerman, Capt. Joseph W., h. 116 Menzies.**
Acton, Levy, driver, 49 Fort, h 9 George.
Acton, William, salesman, 49 Fort, h 9 George.
Adam, Alexander, baggagemaster str. Charmer, Sunnyside Ave.
**Adam, James, assistant steward str R. P. Rithet, rms (A. Adams) Sunnyside Ave.**
Adam, William, printer, Colonist office, rms (A. Adam) Sunnyside Ave.
**Adams, Ambrose, contractor, 135 Douglas.**
**Adams, A. F., bartender, 31 View.**
**Adams, Dan, res. Gorge road.**
Adams, Edward, warehouseman, 31 Harrison
Adams, Frank W., of Marvin & Co., res "Edgewood," Gorge Rd.
**Adams, John, assayer, 43 Fort st., h. Gorge road.**
Adams, John, city emp, 85 Fourth.
Adams, John H., carpenter, h 15 South Rd.
Adam, John S., draughtsman, h. 13 Caledonia ave.
Adams, J., letter carrier, Hillside Ave.
Adams, Mrs. M., h 34 Cadboro Bay Rd.
Adams, Miss Laura M., music teacher, h 34 Cadboro Bay Rd.
Adams, R. A., shoemaker, 58 Johnson, h 169 Johnson.
**Adams, Thos., caretaker, h. Head.**
**Adams, Walter Ed., clerk, 32 Yates.**
res "Edgewood," Emma.
Adams, W., butcher, bds 23 Government.
Adams, William F., collector Victoria Gas Co., Ltd., h 2 Pembroke.
Adams, W. H., agent, sewing machines, 51 Fort, h 36 King's Rd.
Adelphia Saloon, F. W. Stubbs, prop. 37 Yates.
Adelson, A., second hand dealer 60½ Johnson, h 35 View.
Aden, J., carpenter, 241 Simcoe.
Aden, Mrs. G., widow, 241 Simcoe.
Aden, W. D., carpenter, 241 Simcoe.
Admiralty (B.C.) district of Exchequer Court of Canada, B. H. T. Drake, dis. registrar.
Aetna Insurance Co., J. E. Kinsman, agent, 109 Government
African British Columbia Corporation, Ltd., 34 Fort.
Agnew, William, carpenter, h 10 North Chatham.
Aikman, James Allan, barrister, 46 Langley, res. "Gables," 148 Gorge rd.
Aikman, H. B. W., of Drake, Jackson & Helmcken, res "Gables," Gorge Rd.
Ainsley, Wm., harnessmaker, bds. Leland Hotel.
Aitken, Archie, stonecutter, 58 Herald.
Aikman, George William, clerk Land Registry office, res. Garnham P.O. 148 Gorge road.
Ainsworth Land & Improvement Co., Ltd., Edgar Crow Baker, sec.-treas., 54 Government.

**ALASKA COMMERCIAL S. S. CO.,** Dalby & Claxton, agents, 60 Yates. Tel. 488.

Alaska Milling, Mining and Trading Co., of Rochester, N.Y., A. W. Taylor sec'y.
Alaska & N.W. Territory Trading Co., J. H. Escolme, mgr., 54 Fort.
Alaska S. S. Co., Dodwell, Carlill & Co., agents, 64 Government.

**ALBION IRON WORKS CO. (LIMITED), ENGINEERS, IRON FOUNDERS AND BOILER MAKERS,**

**JOHN BRYDEN, Pres., R. P. RITHET, Vice-Pres., B. R. SEABROOK, Manager,** office 3 Chatham, Tel. 31.

**ALBION IRON WORKS CO., LTD., STOVE DEPARTMENT.**

Thos. Edward Wood, supt., Pembroke street.

Albheuse, S., tomala-man, 40 View.
Albion Hotel, Joseph H. Brown, 7 Herald.

**ALBION SALOON,**
**Charles Zoelle and Wm. Thiemsen, 12 Yates.**

Alder, —., 49 First.
Alderson, George, laborer, 196 Cook.
**Alderson, John 57 Discovery.**
Alert Bay Canning Co., Thomas Earle, agent, 92 Wharf.
Alert, steamer, E. Crow Baker managing owner, 54 Government.
Alexandria Club, 47½ Government.
Alexandra Lodge, S. O. E., 146 Yates.
Alexander, Charles J., laborer, h 67 North Park.
Alexander, Frederick, laborer, h 290 Johnson.
Alexander, Thomas, truckman, h 271 Yates.
Alexander, Thomas, dairyman, h 101 North Pembroke.
**Allan, Edward D., chemist Henderson Bros., bds. South Park.**
Allan, John G., machinist, Albion Iron Works, 16 Rendall.
Allan, Robert, caretaker Ross Bay Cemetery, Fairfield Rd.
Allan, W., clerk R. P. Rithet & Co., h. 127 Menzies.
Allatt, Fred., carpenter, 102 View.
Allatt, Mrs. Smith, widow, 223 Fort.
Allen, Clement, laborer, Cadboro Bay Rd, cor Barnett.
**Allen, Fred., confectioner, 20 Humbolt.**
Allen, F. S., foreman, 77 Government.
**Allen, Geo., seaman, rooms 19 Johnson.**
Allen, J., plasterer, 57 View.
Allen, John, engineer, E. & N. R., h Springfield Ave.
**Allen, T. J., 71 Discovery.**
Allen, W., prop. Osborne house, cor Pandora & Blanchard.
**Allen, Wm., watchman, 39 Princess.**
Allen, William, salesman, rms Springfield Ave.
**Allen, Wm., A. I. Wks., h. 16 Randall.**
Allen, William D., carbolist, h 39 Princess Ave.
**Allen, W., lab., waterworks, off Lansdown road.**
Allen, W. P., keeper city lock-up, h 16
**Allin, —., 30 View.**
**Alliance Assurance Co., of London, Eng., A. W. More & Co., agents, 86 Government.**
Alliance Canning Co. (Fraser), Turner, Beeton & Co., agents.
Alliance Fire Ins. Co., Dalby & Claxton, agents, 64 Yates.
Allice, T. H., traveller, Turner, Beeton & Co., h cor Young & Michigan.

**ALLISON, JAMES,**
**PROP. PAISLEY STEAM DYE WORKS.**
**116 YATES.**

Allison, Wm., 112 Cormorant.
Allin, John, machinist, Albion Iron Works.
Allnutt, Henry, conductor, street railway, 51 King's road.
**Alph, Joseph, sailor, h. 33 Chatham.**
Althoff, Rev. John, h 109 Yates.
Amerson, Christian, emp tugboat Czar, 72 Milne St.
Ames Holden Co., Ltd., A. C. Flumerfelt, mgr., Langley.
**"Amur" str., Klondike M. T. & T. Co., prop., Government.**
Ancient Order of Foresters lodges No. 5755 and 5935, 73½ Government.
Andean, William, h Stanley Ave.

**ANDERNACK, E.**
**JEWELLER 57 YATES ST.**
**res. Lansdown road.**

**Anderson, —., res. Pine.**
**Anderson, —., sealer, No. 7, 46 Pembroke**
Anderson & Co., clothing, 47 Johnson.
Anderson, Alfred C., student-at-law, McPhillips, Wootton & Barnard, h 82 Menzies.
**Anderson, Andrew, stoker, res. Oak.**
**Anderson, Berkley, clerk, h. 63 Superior.**
Anderson, David, boot and shoe maker, 173 Douglas, h 38 First.
**Anderson, Dudley, clerk, h. 63 Superior.**
**Anderson, Elijah How, clothing and furnishings, 47 Johnson, h. 63 Superior.**
Anderson, E. M., assistant curator, museum, h. 82 Menzies.
**Anderson, Geo., waiter Driard Hotel. Pine st.**
Anderson, George, painter, 40 Fort, res 38 First.
Anderson, George W., Shore & Anderson, h 29 King's Rd.
Anderson, Hugh, fireman, Gas Works Co., h Russell St.
**Anderson, James, carpenter, 175 Douglas.**
**Anderson, James, emp. Gas Works, res. Russell.**
**Anderson, J. R. B., clerk, h. 82 Menzies.**

Anderson, James Robt., Dept. Minister of Agriculture, h. 32 Kingston.
Anderson, John, bricklayer, h 13 South Rd.
Anderson, John, sealer, h Duchess St.
Anderson, John A., B.A., Auditor Prov. Audit office, h. 82 Menzie.
Anderson, Miss H. C., dressmaker, h 161 Douglas.
Anderson, Mrs., 103 Pandora.
Anderson, Mrs. James, widow, 76 John.
Anderson, Mrs. W. C., widow, h 138 Blanchard.
Anderson, Reginald, clerk, h. 82 Menzies.
Anderson, Robt., sergeant-at-arms, res. South Saanich.
Anderson, R. A., carriagemaker, h. Pine st.
Anderson, Thos., sailor, h. 15 Herald.
Anderson, Thos., longshoreman, room 31, 17 Chatham.
Anderson, Thurston, laborer, h Pine.
Anderson, Walter James, contractor, 2 Langley, h. 230 View.
Anderson, Wm., barber, h. 138 Blanchard.
Anderson, Wm., emp. A.I.W, 76 John.
Anderson, William, sealer, Barrington
Anderson, William, stonecutter, h 29 Princess Ave.
Anderson, William A., city police, h 138½ Blanchard.
Andrew, Helen, wid, 28 Pioneer.
Andrew, Thos. H., mgr. Hammond Packing Co., Ltd., h. 89 Chatham.
Andrews, Chas., carpenter, 26 Quadra.
Andrews, C., emp Taylor Mill Co., Ld.
Andrews, Edmund W., shipbuilder, h Pine.
Andrews, Frederick James, clerk, h Head St.
Andrews, Geo. W. S., clerk C.P.R. Tel., h. Head street.
Andrews, Gus, Taylor Mill Co., rms 112 Cormorant.
Andrews, James, chemist, h Head.
Andrews, James, shoemaker, h 7 Green.
Andrews, Louis, baker, Johnson, h Esquimalt Rd., I. Res.
Andrews, T. W., printer, Colonist, h Pine.
Andrews, William T., mgr Canada Paint Co., h 15 George.
Angel, Frank J., 8 Simpson.
Angel Hotel, F. Carne, prop. 45 Langley.
Angus, James, agent B. C. Cooperage Jute Co., Ltd., B. C. Sugar Refining Co., Ltd., Yates, h. 195 Belcher.

ANGLO-CANADIAN BREWING CO., BREWERS AND MALSTERS.
AERATED WATER M'F'GS.,
JAMES FAIRHALL, Manager,
ESQUIMALT ROAD, VIC WEST.

Angus, James Kerr, bartender, 86 Store, h 11 Green
A. O. U. W., lodge 146 Yates, grand Recorder's office, Broad.
Angus, Mrs. William, widow, h 18 Stanley Ave.
Apnaut, Mrs., widow, 106 View.
Appelby, John Henry, emp. Hon. E. Dewney.
Appleby, M. J., commercial traveller, h h. 55 Douglas.
Appleby, William, Fairfield Rd.
Arambrun, Julian, fisherman, room 12 60 Store.
Arbuckle, Matthew, marine engineer h Richmond Ave.
Arcade Restaurant, H. E. Levy, prop., 124 Government.
Arden, Miss Mary, dressmaker, h 172 Pandora.
Arden, William, mariner, h 172 Pandora.
Argyle, F. H., farmer, Richmond road.
Argyle House, dry goods, J. Horner & Co., 83 Douglas.
Armson, James L., saloon, h 25 Fernwood.
Armson, Miss Lillian, professional elocutionist, h 25 Fernwood.
Armstrong, Chas., carpenter, 41 David.
Armstrong, Chas., emp. Weiler Bros.
Armstrong, Frank, customs broker, h 80 Michigan.
Armstrong, John, teamster, 114 Dallas road.
Armstrong, Minnie, Mrs. T. J., clerk 36 Fort, bds., Brunswick hotel.
Armstrong, Miss Lottie., bds. 90 Doug-
Armstrong, William Joseph, retired, 26 Fourth.
Armstrong, William, messenger, Bank of B. C., h. 43 Stanley.
Armstrong, Wm. H., tallyman R. Ward & Co., Ltd., 45 Langley.
Arnold, Mrs. Samuel, midwife, h 32 Second.
Arnold, Samuel, painter, 32 Second.
Arthur, G. H., bookkeeper, 69 Fort, h 41 Frederick.
Arthur, James L., contractor, h 41 Frederick.
Artic Express Co., Ltd., F. M. Rattenbury and A. Stewart Potts, directors, 39 Government.

**Ash, W. T., jeweller, 84 Discovery.**
Ashby, John B., clerk, Indian Department, h. 14 Belcher.
Ashe, Thomas, carpenter, Foul Bay Rd.
Ashley, Mrs. Thomas, widow, florist and gardener, h Esquimalt Rd.
Ashton, George, clerk, Driard house, 64 View.
Ashton, Vera, 62 Broad.
Aske, Albert, clerk, 57 Yates, h. Foul Bay road.
Askew, George, Pemberton.
Askew, Mrs. I., widow, Pemberton.
Askins, Ed., 111 Blanchard.
Askins, Geo., laborer, 6 Second.
Aspland, Sidney, Rockland Ave.
Astrico, Mrs. P. A., widow, h 252 Yates.
Astle, Thos., foreman, Esquimalt water works, h. Constance ave., Esquimalt.
Atkins, James, Craigflower road.
I. Dunn, steward, 5 Gordon, tel. 120.
Atkins, William, cashier, customs, h Beach Cottage, 112 Dallas road.
Atkins, William, ship carpenter, h Craigflower Rd.
Atkins, William R., clerk of Supt. of Provincial Police, 114 Menzies.
Atkinson, Ernest, surveyor, rms 36 Harrison.
Atkinson, Henry N jr., laborer, rms 36 Harrison.
Atkinson, Henry, sr., gardener, h 36 Harrison.
Atkinson, Miss Maud, typewriter, rms 36 Harrison.
Atkinson, Samuel, night clerk Occidental hotel, h. 36 Harrison.
Atlas Assurance Co., 86 Government, A. W. More & Co., agents.
Atwood, Fred, res. off Boleskin road.
Atwood, Robert J. W., druggist, 90½
Atwood, Mrs. W., widow, 14 Meares.
Auld, Edwin J., emp Stewart & Co., 12 King's Rd.
Auld, James, clerk, 40 Yates, h 12 King's Rd.
Auld, James, carpenter, 12 King's Rd.
Austin, —, millhand, 181 Montreal.
Austin, —, res. Gorge road.
Austin, Edmund Hale, clerk, Bank of B. N. A., h. 15 Quebec.
Austin Fred Victor, professor of music, h. 46 Rae.
Austin, Henry, fireman, E. & N. R. h. Mary.
Austin, Henry J., purser str City of Nanaimo, h Mary (Victoria West).
Austin, H. L. G., teller Bk of B.N.A. h 14 Young.

**Well Lighted Sample Rooms**

**Headquarters for Commercial Travellers.**

# The Hotel Wilson

**NANAIMO, B. C.**

**Booking Office—Alberni Stage. Stage Leaves Hotel Tuesdays and Fridays at 1:30 p. m.**

**GEO. R. RAYMOND, Prop.**

Austin, John H., clerk, Land Registry office, Bastion Square, h Cadboro Bay Rd.
Austin, Mrs. J. J., h Cadboro Bay Rd.
Austin, Philip, clerk, Brackman & Ker Co., h Cadboro Bay Rd.
Austin, P., clerk, Brackman & Ker Co., h Cadboro Bay Rd.
Avons, William, miner, 33 Meares.
Awings, E. W., nurse, 227 Johnson.
Axhorn, Ben., res. Boleskin road.
Ayre, Mark, Sal. Army, 9 Amelia.
Babbage, Frederick, h 64 North Park
Babbie, —, 34 Niagara.
Babbington Capt. Thomas, pilot, 241 Simcoe.
Babington, Panmure A., foreman Muirhead & Mann, h 93 Henry.
Babchuck, J., second hand store, 37 Store.
Baby, Frank, prop Ship Inn saloon, 81 Wharf.
Baby, Thos., bartender, 81 Wharf, h. 34 Niagara.
Backus, Joseph, carriagemaker, 96 Johnson, h 81 John.
Backus, Thomas, h 81 John.
Bacon, Albert, lab., Springfield ave.
Badard, Thomas, carriage-maker, emp Ira Fisher, rms 169 Pandora.
Bader, August, cutlery and shooting gallery, 73 Yates.
Badminton Club, A. W. Innes sec., Geo. 1, Dunn steward, 5 Gorden, tel. 120.
Bagshaw, George, gardener, Fairfield Rd.
Bahlmann, Otto, blacksmith, Colville road, Victoria Brewery.
Bahr, F. W. T., cabinet-maker with Weiler Bros., 108 Kingston.
Bahr, Theodore, foreman, Weiler Bros.
Bailey, Arthur, clerk, 47½ Government, rms 54 Alfred.

Bailey, Charles E., electrician, rms 54 Alfred.
Bailey, Chas., traveller, 165 Chatham.
Bailey, Chas., Pedler, 107 Cormorant.
Bailey, Hallett, clerk, Erskine, Wall
Bailey, Herbert, clerk, 78 Yates.
Bailey, Hedley H., painter, 7 McClure.
Bailey, H bert, h. 54 Alfred.
Bailey, H., Half-way House, Esquimalt road.
Bailey, J. S., tea agency, 44 Broad.
Bailey, Miss, 20 Quebec.
Bailey, Mrs., wid, Indian reserve.
Bailey, Sarah, widow Benjamin, 54 Alfred.
Bailey, Thos., messenger Bank of Montreal.
Bailey, William, caretaker P. O., h 8 Churchway.
Baines, Edwin, painter, 100 Fort.
Baines, F. J. H., confectioner, h. 100 Fort.
Baines, Wm., accountant, h. 100 Fort.
Baines, W. W. W., printer, h. 100 Fort.
Baird, Ambrose, plumber, 27 First.
Baird, Mrs. Susan, widow, 37 First.
Baird, Richard, moulder, Gray's Machinery Depot, h 37 First.
Baker, —, h. 150 Yates.
Baker, A. J., rms 35, 132 Johnson.
BAKER, A. R., dentist, 61½ Government, h 34 Frederick.
Baker Bros.' brickyard, Douglas St.
Baker, Capt. Wentworth E., master mariner, 25 First St.
Baker, Chas., machinist, h. 6 Bridge.
Baker, Chas., Frank, bookkeeper, Gold Miners' F. & T. Co., 39 Langley.
Baker & Colston, coal dealers, 33 Bellville.
Baker, E. Crow, gen agent, 54 Government, h 16 Montreal.
Baker, Geo., teamster, 71 Pembroke.
Baker, George, ice dealer, rms 65 Pembroke St.
Baker, Geo., 47 North Chatham.
Baker, Henry, mate, bds. 117 Yates.
Baker, James, of Baker & Colston, brickyard, Tolmie ave., h. 65 Pembroke.
Baker, John, Baker Bros., rms 65 Pembroke.
Baker, Joseph, boots and shoes, 59 Government, h. 41 Fernwood.
Baker, Lt.-Col. the Hon. James, Provincial Secretary, Minister of Mines and Minister of Education, res. Esquimalt road.
Baker, Lloyd R., printer, rms 204 Pandora.
Baker, Malcolm E., painter, 40 Fort St., rms 204 Pandora.
Baker, Michael, R. Baker & Son, h 30 Frederick.
Baker, Miss Bertha, 56 Broad.
Baker, Mrs. Blanche, lodging house, 25 Broughton.
Baker, M., Marine Iron Works.
Baker, Robt., dentist, 34 Frederick.
Baker, Robt., decorator, 203 Douglas.
Baker, R. & Son, grain and feed, 30 Yates.
Baker, Samuel, Old Men's Home.
Baker, Stanley, ice dealer, rms 65 Pembroke.
Baker, Thomas, teamster, 64 John.
Baker, William, emp. Shawnigan Lake Co., rms 64 John.
Baker, W., moulder, Cedar Hill Rd., Oaklands.
Baker, W. P., photographer, 59¼ Government, h. 204 Pandora.
Balcom, Capt. S., master mariner, 20 King's Rd.
Balfour, Arthur, clerk, D. Spencer's, bds Dominion hotel.
Bale, D. H., carpenter, rms 109 Pandora.
Bale, Thos. S., clerk Hotel Victoria.
Bales, Mrs. Jane S., widow, h Indian Reserve, Victoria W.
Balinhard, John C., mate bds. 117 Yates.
Ball, Henry, barber, 76 Government, h 139 Yates.
Ball, James, farmer, 14 Third.
Ball, Joseph, prop Jubilee Saloon, 49 Johnson, h. 31 Princess.
Ballantyne, David, printer, Government buildings, h 43 Rithet.
Ballantyne, John, agent, h 9 Pioneer.
Balmoral Canning Co. (Skeena), Turner, Beeton & Co., agents.
Balmoral Hotel, Mrs. F. B. Williams, prop, 59 Douglas.
Bamford, T., draughtsman, Lands & work Dept., h. 41 Carr.
Baines, Frank, confectioner, H. S. Lilley, h 100 Fort.
Bancroft, Artimus, candy kitchen, 99 Government, 134 Fort.
Baney, W. E., Esquimalt road.
Banfield, Charles F., printer, 26 Broad, h Edmonton.
Banfield, David, truckman, h Edmonton Rd.
Banfield, Ralph, clerk, 60 Government, hEdmonton Rd.

BANK OF BRITISH NORTH AMERICA,
GAVIN HAMILTON BURNS, Mgr.,
33 YATES. Tel. 478.

**BANK OF BRITISH COLUMBIA,**
**GEO. GILLESPIE,**
**MANAGER AT VICTORIA AND SUPT. OF BRANCHES.**
**E. A. WYLD, ASSISTANT MANAGER.**
**50 GOVERNMENT, COR FORT.**

**BANK OF MONTREAL,**
**A. J. C. GALLETLY, Manager,**
**COR. GOVERNMENT AND BASTION.**

**BANK EXCHANGE RESTAURANT AND SALOON,**
**G. C. Sauer, prop., cor Yates and Langley.**

Banks, Henry, emp Str. Earle, 144 Simcoe.
Banks, Louis P., civil engineer, h 214 Cook.
Banner, Samuel, carpenter, 8 Labon chere.
Bannerman, Alexander M., merchant, h 16 St. Louis.
Bansen, Augustus, watchman, outer wharf, h. 110 Kingston.
Bantley, B. J., musician, 155 Fort.
Bantley, Marcus, cigar mfg., 155 Fort.
Bantley, Simon A., musician, 155 Fort.
**BAPTIST CHURCHES.**
Japanese Mission, 133 Johnson.
Calvary church, Herald.
church, North Chatham ave, Fernwood road.
Baptist Church, Mary St.
Baptist Mission, Tennyson Rd.
Barber, A., plumber, 5 Amelia.

**BARBER BROTHERS,**
**(Geo. W. and Walter Wat son).**
**RUBBER STAMP M,f,gs.,**
**AND NOVELTIES, 51 YATES.**

Barber, D. J., carpenter, 17 Chatham.
Barber, Frank, cook, h 26 Farquhar.
Barber, George W., of Barber Bros., h 27 Walnut.
Barber, James, gardener, 56 Dallas Rd.
Barber John, fisherman, 124 Oswego.
Barber, John J., retired, rms 29 Walnut Ave.
Barber, Mrs., 14 St. James.
Barber, Mrs., widow, 62 Niagara.
Barber, Walter W., of Barber Bros., h 29 Walnut.

**BARBER, REV. WILLIAM D.,**
rector St Saviour's Church, H nry St h Bay Ter race
Barge, Otto, h. 95 Herald.
Bar ham, Arnold Foster, mgr. B.C. Pottery Co., Ltd., 22¼ Pandora h., Beacon.
Barker, J., emp. M. R. Smith & Co.
Barlow, Isabel, widow, 107 Fort.
Barlow, Mrs. James, h 7 Vining.

**BARLOW, THOMAS A.,**
Fashion Stables, livery, 101 Fort, rooms 99 Fort.

Barker, A., plumbing and hardware, 88¼ Douglas, h. 5 Amelia.
Barker, Geo. M., mariner, 36 Bridge.
Barker, James Jeffrey, mgr., Western Hotel, 84 Store.
Barker, Robt., waiter, Queen's, h. 19 Johnson.
Barnard, A. W., h. 108 View.
Barnard, F. S., mang. director B.C., Elec. Ry. Co., Ltd. and Pres. Victoria Transfer Co., h. Gorge road.
Barnard, G. H., of McPhillips, Wootton & Barnard, h Duvals, Belcher St.
Barnes, Charles, second mate str Quadra, h Henry.
Barnes, C., bds., 90 Yates.
Barnes, Capt., G. E., R.M.A.
Barnes, H. T., res. Jessie.
Barnes, James, teamster, 141 Simcoe.
Barnett, A. W., bookkeeper, 31 View.
Barnett, John, laborer, Connaught Rd.
Barnhardt, D. Theodore, of Province Cigar Co., h. 93½, Douglas.
Barns ell, James A., carpenter, h 292 Johnson.
Barnsley, John, of John Barnsley & Co., h. 146 Gorge road.

**ARNSLEY & CO., JOHN,**
**SPORTING GOODS, BICYCLES AND GUNSMITHS,**
**119 GOVERNMENT.**

Barraclough, Rev. W. H., 68 David.
Barrell, Harry, baker, rms 111 Blanchard.
Barrett, George, Carpenter, 55 View.
Barrett, T. F., harness-maker, 19 Rae.
Barrett, Wm., 101 Moss.
Barron, Charles Fraser, clerk, 100 Cook.
Barron, Henry N., clerk, Oriental hotel, h. 49 Quadra.
Barron, Miss I. Fraser, school teacher, central, 100 Cook.
Barron, Miss L. Fraser, school teacher, Spring Ridge, 100 Cook.
Barron, Mrs. D. Fraser, widow, 100 Cook.
Barron, Sabin, shoemaker, 46 Blanchard.

Barry, David Shwanigan Lake L. Co., 52 Rae.
Berry, F., clerk, custom house.
Barry, John, retired 7 Blanchard.
Barry, J. J., master mariner, 52 Rae.
Barry, William, teamster, rms 256 Yates.
Barter, Joseph, warehouseman, 14 Yates.
Barter, W., farmer, 68 Belcher.
Barter, W., jr., farmer, 68 Belcher.
Barthers, C., chef Mount Baker Hotel.
Barthorp, Harry Geo., of Sinclair & Co., res. Port Townsend, Wash.
Bartlett, —., 197 Pandora.
Bartlett, Albert, clerk, 72 Government, h 98 Bay.
Bartlett, John, janitor, Govt. buildings, h. 98 Bay.
Bartlett, Samuel, plasterer, 4 James.
Barton, Frank, agent, 58 Johnson.
Barton, John, builder, 55 South road.
Barton, R., engineer, bds 23 Government.
Bass, Oscar C., chief clerk Attorney-General's Dept., h. 35 Cadboro' Bay road.
Bassett, Robert H., carpenter, rms 37 Caledonia Ave.
Bassett, William P., salesman, Excelsior Preserve Factory (Okell & Morris), h 37 Caledonia Ave.
Basso, Antonio, fisherman, 54 Work.
Basso, Joseph, moulder, Albion Iron Works, h. 54 Work.
Basso, Lawrence, moulder, 54 Work.
Basso, Nicholas, boiler-maker, Albion Iron Works, h 40 David St.
Batchelor, Mrs. O. S., 304 Dallas road.
Batchelor, William, emp McMillan's Bakery, h Hillside Ave.
Batchelor, William, expressman, h Hillside Ave.
Bate, Joseph, lab., 118 N. Park.
Bates, A. J., salesman, Ames Holden & Co., h. 34 Collinson.
Bates, Chas., foreman, 56 Princess ave.
Bates, Ezra A., farmer, Spring Ridge, h Taunton
Bates, James, prop., Hotel Australian bar, 102 Yates.
Battersby, George W., gentleman, Craigflower Rd.
Battersby, John, clerk, 83 wharf, h. Craigflower road.
Battershill, William, miner, 223 Johnson.
Battleberry, John, h. Admiral's road.
Baumann, Louis, restaurant, 54 Yates, h 83 View.
Baumgart, Mrs. L. P., h 97 Quadra.
Ba ien, Wm., emp. Victoria Chemical Works.
Baxter, Chas. S., general passenger agt. C.P.N. Co., res. Leighton road.
Baxter, Samuel, engineer, 26 Rithet.
Bay, James, hackman, h. 1 Quebec.
Bayard House, Joseph Larbonne prop., 61 Pandora.
Bayley, Mrs., prop Half-Way House, h Esquimalt Rd.
Bayley, Thomas, messenger Bank of Montreal, Government St., h 340 Johnson.
Baylis, Albert, 41 Humbolt.
Baymann, Frederick, 83 View.
Bayne, G. O., res. Mount Baker ave.
Bayne, R. R., architect, 50½ Government, res. Oak Bay.
Bayne, G. O., res. Mt. Baker.
Bayner, Capt., h. 17 Ellice.
Baynes, Francis H., candy-maker, 100 Fort.
Baynes, William, accountant, 100 Fort.
Baynes, William W., jr., printer, Government buildings h 100 Fort.
Bayntun, Edward, assistant janitor at court house, h 51 McClure.
Baynton, G. R., collector, 76 Pembroke.
Bay View saloon, R. H. Berryman, manager, 9 Government.
Beard, T. M., 74 Henry.
Beardwell, John, emp. M. R. Smith & Co.
Beaty & Co., pork and provisions, 93 Government.
Beaty, William M., of Beaty & Co., h 81 Discovery
Beauchamp, Miss, S. B., 67 Fort, h 55 Meares
Beauchamp, Miss C., hairdresser, 55 Meares.
Beauchamp, Mrs. C. M., storekeeper, 55 Meares
Beauchamp, Richard, fruit dealer, 71 Fort, h 3 Bean, Victoria West
Beanlands, Rev. Canon, rector Christ Church, h Burdett Ave.
Beaumont, William, Cadboro Bay Rd.
Beaven, Charles F., Oak ay Ave.
Beaver, —., rooms, 54 Pandora.
Beaver, Fred, O'Grady, 38 Johnson.
Beavin, E., salesman of compressed yeast, 46 Quadra.
Beaven, Robert, ex-Mayor, cor Vancouver and Labouchere, office 18 Trounce ave.
Beaven, William J., clerk Bank of Montreal, bds., Badminton club.
Bechard, Thomas, carriage builder and painter, 55 Store, h 196 Pandora.
Bechtel, Andrew J., capitalist, 312 Douglas.

Bechtel, Daniel, retired, 312 Douglas.
Bechtel, H. A., h. 312 Douglas.
Beek., F., carriagemaker, 7th ave.
Beck, Wm., driver, Johns Bros.
Becker, Christian, Wm., h 217 Fort.
Becker, Henry, 217 Fort.
Becker, Mrs., widow, 217 Fort.
Beckman, William, fish dealer, 51 Johnson, h 123 Chatham.
Beckwith, H. E., chief preventive officer, customs, h 41 Belleville.

**BECKWITH, JOHN LEANDER, COMMISSION AGENT, 40 JOHNSON.**

h 43 Fernwood Rd.

Beckwith, William W., expressman, h 34 Fourth.
Bedford, John, 2 Parry.

**BEE HIVE SALOON, Pat Burke prop., 48 Fort, cor. Broad.**

Beek, J. F., carriagemaker, 17 Broughson, h Prior St.
Be ton, Dan., h. 55 Henry.
Begg, Alexander, 9 Humbolt.
Bee uist, Miss I., waitress, 90 Yates.
Behnsen, H. F. W., cigar manufacturer, h 2 Centre Rd.
Belanger, Frank, 16 Humbolt.
Belbin, J., h. 134 Fort.
Belding, Jennie, h. 57 Chatham.
Belford, John, 2 Parry.
Belfry, A. E., clerk, h. 98 Quebec.
Bell, A. S. G., R. N., medical officer, Work Point Barracks.
Bell, H. S., salesman, 38 Broad, h 45½ View.
Bell, H. P., C. E., Franklin, cor Cook.
Bell, James, clerk, Nicholles & Renouf, rms 88 North Chatham.
Bell, John, contractor, 39 Rithet.
Bell Telephone Co., Ltd., E. Crow Baker, agent, 54 Government.
Bell, Wm., storeman, h. S. A. shelter, Chatham.
Bell, William, printer, Province, h 65 Superior.

**BELMONT SALOON, WILLIAM H. FLEWIN, Prop., COR. HUMBOLT AND GOVERNMENT.**

Bellamy, Frank, h. Burnside road. 45½ View.
Bellamy, Herman, farmer, Burnside Rd.
Bellamy, Kenneth, clerk Esquimalt dockyard, h Burnside Rd.
Bellamy, Mrs. E. J., wid, Burnside road.

**BELYEA, ARTHUR LOUIS, BARRISTER AND SOLICITOR, 24, 25 and 26 BOARD OF TRADE BUILDING, res. ST. GEORGE. Tel. 556.**

Benchley, A., mgr. F. R. Stewart & Co., h. 120 Belleville.
Bendrodt, Captain James, pilot for Nanaimo, h 50 Quebec.

**BENNETT LAKE & KLONDYKE NAVIGATION CO., LTD., F. M. RATTENBURY, MANAGER. 39 GOVERNMENT**

Bennet, Frank A., law clerk, Fell & Gregory, h 52 Belleville.
Bennett, Jacob, laborer, Simpson Ave, on Cadboro Bay Rd.
Bennett, John, 59 View.
Bennett, Mrs., widow, 13 Franklin.
Bennett, Mrs. J., widow, cor Richmond and Oak Bay Ave.
Bennett, Mrs., widow of H. V., Richmond cor Oak Bay Ave.
Bennett, Mrs. S. A., h 38 Princess Ave.
Bennett, Richard, ship-builder, 33 Frederick.
Bensen, Gustav, longshoreman, 110 Kingston.
Benson, A., barber, 68 Yates.
Benson, John D., sr., 51 Third.
Bent, Arthur, blacksmith, emp James Hay, h Seventh, Work Est.
Bentley, John, stonecutter, Bentley & McGregor, Adelaide.
Berkeley, Cecil, clerk, Government Buildings, Lands & Works, h 23 Burdett Ave.
Berkeley, Mrs., 23 Burdett Ave.
Berkeley, Maurice, student-at-law, C. D. Mason's, 23 Burdett Ave.
Berks, Robt., clerk J. Piercy & Co., bds. 35 Pandora.
Berridge, Frank C., clerk, rms 212 View.
Berridge, Geo., bookkeeper, 117 Government, h Windsor Cottage, Mt. Baker Ave., Oak Bay.
Berridge, Louisa J., wid. Wm., 212 View.
Berridge, Wallace W., bookkeeper, H. Croft, 212 View.
Berridge, W. Harold, sec. Theosophical socy and clerk Turner, Beeton & Co. h 212 View.
Berry, Capt. John, h. 112 Fort.

Berron, Henry N., Oriental Hotel, h. 3 Quebec.
Berry, Francis, of Berry & Stewart, h. 25 Richardson.

**BERRY & STEWART,**
**CUSTOMS BROKERS,**
**AND GENERAL COMMISSION AGENTS**
**BONDED AND FREE STORAGE.**
**16 FORT.**

Berryman, Charles, gardener, 20 Labouchere.

**BERRYMAN, R. HENRY,**
Bay View saloon, 9 Government, h. 6 Humboldt.
Berryman, John, prop Prince of Wales Saloon, cor Cormorant & Government, h 94 Pandora.
Berryman, Lilly, 94 Pandora.
Berryman, William, bartender, Prince of Wales Saloon, rms 94 Pandora.
Bertucci, N., 42 Humbolt.
Bertucci, Nicola, house in rear of 43 Humboldt.
Bertram Hall, Spring Ridge, North Pembroke St.
Besford, L. C., Lansdowne Rd, Oaklands.
road.
Besford, Mrs. Fred., res. Lansdown.
Bethune, J. T., of J. T. Bethune & Co., res. 110 Michigan.

**BETHUNE, J. T. & CO.,**
**MINING AND FINANCIAL,**
**SHIPPING AND INSURANCE,**
**36 FORT.**

Beveridge, J. E., 181½ Douglas.
Bevilockway, Ernest, Holly St., Oaklands.
Bice, Mrs. Samuel H., bds. 206 Yates.
Bickford, William, 63 Fort.

**BICKFORD, MRS. WILLIAM.**
Fancy dry goods, etc., 63 Fort.

Bickerdike, H., emp steam laundry, 210 Yates.
Big Valley Creek Gold Mines, Ltd., 45 Fort.
Biggar, Emerson B., clerk Nicholls & Renouf, bds. 31 Rae.
Bigger, G. W., ins. agent, 299 Johnson.
Bikerdyke, Harry, emp. Vic. S. laundry, h. Yates.
Billard, Abraham, sealer, Barrington
Billinghurst, E. E., agent B. C. Development Asso., Bank B. C. Building, h 45 Montreal.
Billingsley, Frank, harness-maker, h 175 Chatham.
Bings, John, Plymouth bakery, 15 Store.
Bird, Edward, boot and shoe maker, h 209 Douglas.
Birney, Thos., driver Vic. Transfer Co. rooms White Horse saloon.
Bishop, Geo., of Bishop & Sherborne, h. 6 Carr.
Bishop, H. F., purser, 84 John.
Bishop, Joseph Clement, salesman, S. J. Pitt's, bds. 107 Pandora ave.
Bishop, J. W., rancher, Mt. Tolmie.
Bishop & Sherbourne, contractors. 21 Government.
Bissett, Captain A., sealer, 37 Rithet.
Bissett, John, mate, str. Thistle.
Bissinger & Co., hides, wool and skins, 38 Yates and Outer Wharf.
Black, F. M., of F. R. Stewart & Co., res. Vancouver City.
Black, George D. R., clerk, 30 Broad, h 7 Phoenix.
Black, James, driver V. T. & D. Co., h. 12 Penwill.
Black, John W., teamster, B. C. Cattle Co., h. Cadboro' Bay road.
Blackbourn, Joseph, h 89 Fernwood Rd.
Blackburn, Chas., 89 Fernwood road.
Blackett, Bert, cashier, Porter & Sons. h. 48 Bird Cage Walk.
Blackett, Cuthbert, miner, h 48 Birdcage Walk.
Blackett, John C., carpenter, 82 King's
Blackett, Mrs. St. Clair, h Garbally Rd.
Blackett, Robert C., clerk, 48 Birdcage Walk.
Blackie, W. Gowrlie, photographer, Mary, h Catherine.
Blackmore, John L., lab, 239 Yates.
Blackstead, Hans, Capt., 106½ Dallas road.
Blackwood, Edward E., agent N. P. R. & Express, 104½ Government, h 27 Fourth.
Blaiklock, Mrs., widow, cor Simcoe & Menzies.
Blair, James, sailor, room 38 17 Chatham.
Blair, W., artist Michigan, cor. Menzies.
Blake, —., 150 Yates.
Blake (A. E.) & Rodier (Geo.), photo artists, 52 Government.
Blake, C. H. F., 50 Work.
Blake, Charles F., retired, provincial jail officer, Elizabeth St.
Blake, Charles R., plumber, Spring Ridge, 130 N. Pembroke.
Blake, Frank H. C., 50 Work.
Blake, Mrs. A. J., widow, ladies' nurse, 12 Third.

Blake, W., emp. Okell & Morris.
Blanchard, H. S., plasterer, Craigflower Rd.
Blanchard, Miss, dressmaker, 37 View.
Blanchard, M. G., veterinary surgeon, 52 Belleville.
Bland, Henry, compositor, Colonist, h Bay St., Victoria W.
Bland, James Allan, compositor, 26 Broad, h. 115 Toronto.
Bland, Joseph, foreman carpenter E. & N. R., Lampson St.
Bland, J. W., janitor, law courts, h 115 Toronto.
Bland, Robt., printer, res. Bay.
Bland, W. H., clerk, 66 Fort, h 115 Toronto.
Blank, Louis, Cyclery, 63 Yates, h. Hulton.
Blanquiere, Edward, baker, 221 Cook.
Blaquiere, Matthew, prop Dominion Bakery, 221 Cook.
Bloomfield, Miss A., emp Spencer's, rms 78 Princess.
Bloomfield, Miss E., dressmaker, rms 78 Princess.
Bloomfield, Miss L., bookbinder, rms 78 Princess.
Bloomfield, Mrs. E., widow, h 78 Princess.
Bloomfield, William, B. C. Soap Works, 78 Princess.
Bloomingdale, Herman, cashier, Simon Leiser & Co., h 255 Fort.
Blonguist, John, emp. A.I.W., h. 112 Cormorant.
Bloor, S., engineer str Thistle, h 48 Boyd.
Blume, August, 8 Quebec.
Bluth, A., modeller, h Pine.
Bluth, H., commercial agent, h Pine.
Blythe, Alexander, watchmaker, 65 Fort, h. Alder.
Board of Fire Underwriters, J. G. Elliott, sec'y, 5 Sisters block.
Board of Pilot Commissioners, E. Crow Baker sec.-treas
Board School Trustees, D. Williams, sec'y, Chas. Hayward chairman. 46 Fort.

**BOARD OF TRADE, B. C.,**
**G. A. KIRK, Pres.,**
**FRED ELWORTHY, Sec'y.**
Bastion street.

Boardman, Walter, bartender Dominion Hotel.
Bodely, William, stonemason, h Miln st.
Bodega saloon, Roblin & Hutchison, cor. Douglas and View.
Bodley, Alfred, mate steamboat, bds Capt. McLeod, Francis Ave.

**BODLEY, S. W.,**
manager Federal Life Ass. Co., City agent Connecticut Fire Ins. Co., 46 Fort, res. Oak Bay and Terrace ave.

**BODWELL & DUFF,**
(Ernest V. Bodwell, Lyman P. Duff, Alex. S. Innes, James H. Lawson, jr.)
**BARRISTERS, SOLICITORS, ETC.**
**2 BROUGHTON.**

Bodwell, Ernest Victor, of Bodwell, & Duff, res Wilson Hotel.
Boggs, Beaumont, of Beaumont Boggs & Co., res. Maplebank, Vic. West.
Boggs, Beaumont & Co., brokers, 78 Broad.
Bolden, John W., carpt, Lovers' Lane.
Bolman, —., Victoria Brewery Colville road.
Bolton, James, 104 Pandora.
Bolton, Rev. W. W., collegiate school, 41 Burdett ave., h. 19 Vancouver.
Bond, Wm., paternmaker, res. Dallas road, Ross Bay.
Bone, William Henry (Hibben & Co.), h Topaze Ave.
Bon Ton Millinery, 80 Government.
Bond, Mrs. W., widow, 94 View.
Bonus, Wm., hardware mercht, 32 Rithet.
Boomerang saloon, Mrs. Victor Jensen, 4 Court alley.
Boorman, Albert, clk 129 Michigan.
Boorman Harry, clk C. D. Mason, 129 Michigan.
Boorman, Wm., clk Driard House, 129 Michigan.
Boorman, W. W., bookkeeper, 45 Yates, h. 129 Michigan.
Booth, —., 159 Johnson.
Booth, Cornelius, Provl assessor, Gov bldgs, h 65 Chambers.
Booth, G. H., salesman H. B. C., res. Gorge Rd.
Booth, Mrs. A. S., widow, h 107 Blanchard
Booth, Mrs. George, widow, 46 Work.
Booth, Sydney, sec'y Klondike G. R. E. Co., Ltd., h. Craigflower road.
Booth, S. J., 2nd hand dealer, 88 Johnson, h. 187 Johnson.
Booz, Thos., compositor Colonist, 3 Princess.
Borde, Auguste, water collector, city hall, h. 86 Blanchard.

Borde, Hipolyte, driver Dom. Express, 42 Chatham.
Borde, Mrs. A. dressmaker, 18 Broad, h. 86 Blanchard.
Borde, Mrs. Antoinette, widow, h 42 Chatham.
Bergeson, Augustus, machinist A. I. Wks. h Springfield Ave.
Borne, Mrs., widow, h. Maple.

**BORNSTEIN, HERMAN,**
**FUR DEALER,**
**5 YATES. H. 277 YATES.**

Borthwick, Ralph, saloonkeeper, 9½ Queen's ave.
Boscowitz, D., bds. Union club.
Boscowitz S. S., Capt. J. D. Warren, agent, 6 Trounce Ave.
Boscowitz, D. A., of J. Boscowitz & Sons, Union Club.
Boscowitz, J., of J. Boscowitz & Sons, Drard Hotel.
Boscowitz, J., & Sons, furs and skins, cor Wharf and Fort.
Boscowitz, L. J., of J. Boscowitz & Sons, Union Club.
Bosdet, Wm., packer, 14 Yates, h. 109 Pandora.
Bossi, L., Marine Iron Works.
Bossi, Calvin A., grocer, 31 Johnson, h Milne.
Bossi, Miss A. P., 227 Johnson.
Bostock, Mrs. H., widow, h. Springfield ave.
Bostock, Albert, of Mansell & Bostock, Springfield Ave, Vict West.
Bostock, Hewitt, M. P., Belcher.
Bostwick, Hubert, barber shop, 110 Government, h. 181 Douglas.
Bostwick, James, barber, 110 Government, res, 131 Douglas.
Bostwick, S., h. 181 Douglas.
Bothwell, J., bartender, Western hotel.
Botsford, F., of Kippen & Botsford, 84 Yates.
Boulton, Thomas, C., clk Govt bldgs, res, 87 Alfred.
Bowd, Joseph W., h. 29 Herald.
Bowden, Georgina, h. 41 Bird Cage Walk.
Bowden, J. W., carpenter, Lovers' Lane.
Bowden, William J., laborer, h Walker.

**BOWES, CYRUS H.,**
**DRUGGIST,**
**100 GOVERNMENT.**

res. 24 Niagara.

Bowes, Miss Sarah, Chinese Girls' Home, 100Cormerant.
Bowes, John, painter, 33 South Park.
Bowker, J. S., sr., farmer, Oak Bay.
Bowker, J. S., jr., farmer, Oak Bay.
Bowles, Richard, wks Wallenstein's, 146 Yates, h 267 Johnson.
Bowley, Alfred, barber, 68 Yates, bds. Bruswick.
Bowman, B., emp. M. R. Smith & Co.
Bowman, Frederick, 83 View.
Bowman, W. G., prop Metropolitan stables, 158 Yates, h. 144 Katherine.
Bownass, W., hardware store, 48 Government, res, 28 Rithet
Bowness, Frank T. operator C. P. R. Tel. Co., 37 Menzies.
Bowness, J. C., clerk, 48 Government, bds. 28 Rithet.
Bowness, Mrs., widow, 65 Menzies.
Boyd, James, carpenter, h 132 Quadra.
Boyd, R., sergeant Royal Marine Artly.
Boyle, John B., traveller, Henderson Bros., bds. 1 S. Park.
Bradant, Geo., Old Man's Home.
Brackman, Henry, pres. Brackman & Ker, res. Mary.

**BRACKMAN & KER MILLING CO., LTD.,**
**CEREAL MILLERS, FEED AND GRAIN MERCHANTS,**
**125 GOVERNMENT.**
**NATIONAL MILL, OUTER WHARF.**

**BRADBURN, DUMBLETON & INNES,**
**BARRISTERS, 39½ LANGLEY.**

Bradburn, J. M., of Bradburn, Dumbleton & Innes, h. 54 Menzies.
Bradbury, Thomas, stonecutter and contractor, 101 Blanchard, h 117 Chatham.

**BRADEN BROTHERS,**
**PLUMBERS, STEAM FITTERS AND GAS FITTERS,**
**70 FORT. TEL. 461.**

Braden, Edward H., Braden Bros., res, Gorge Rd.
Braden, John, ex-M.P.P., h. Gorge road.
Braden, John T., Braden Bros., res, Gorge Rd.
Braden, W. H., of Braden Bros., 84 Dallas Rd.
Bradley, A., bartender Mt. Baker hotel.
Bradley, A. P., accountant K. M. T. & T. Cor., bds the Vernon.
Bradley, Edward, driver, 30 Yates, bds. 18 St. Louis.
Brayfield, Chas., retired, h. 18 N. Park.

Bradley, Ernest W., asst city clk rooms 266 Yates.
**Bradley, James, cabin, 4 McClure.**
**Bradley, John A., miner, h 266 Yates.**
Bradley, Norman, electrician, rms 266 Yates.

**BRADSTREET CO., THE,**
**A. J. McKay, supt. Board of Trade building.**

Brady & Co., H. J., manf'rs vinegar and pickles, Blanchard near Yates.
Brady, H. J., of Brady & Co., h 212 Cook.
**Brady, Mrs. James, 61 Douglas.**
**Bragnolfson, Anar, lab., Ridge road.**
**Brakes, Arthur, carpenter, h. Shakespere.**
**Brakes, Henry, janitor A. O. U. W. hall, 150 Yates.**
**Brakes, Samuel H., painter and paper hanger, Sycamore Cottage, N. Pembroke.**
Brafield, Charles, retired, h 184 View.
Bragg, Edward, bricklayer and contractor, h. 33 Elizabeth.
**Bragg, Harry A., printer, 77 Johnson h Richmond Ave.**
Bragg, Mrs. Sarah, widow, h Richmond Ave.
Bragg, Wm., captain schr Vera.
Brakes, Henry, janitor, 150 Yates.
Bramme, C., 18 Rupert.
Brammer, E., sec Texada Kirk Lake Gold Mines, 18 Rupert.
Branch, Samuel, Cadboro Bay rd.
Brandesson, Einar, lab, h 177 Fernwod Rd.
Brandson, Miss Lena, domestic, h 74 Pembroke.
**Bransby, J. R., 71 Discovery.**
Brash, C., mgr Bissinger & Co., 38 Yates, res. 197 Johnson.

**BRAVERMAN, ISADOR,**
**MONEY BROKER,**
**ROOM 10, 6 BASTION SQUARE.**
res, 172 Yates.

Bray, John, sen., room 6 132 Johnson.
Bray, John, tobacconist, 21 Store.

**BRAY, RICHARD,**
**LIVERY, BOARDING AND HACK STABLES**
109 Johnson, h 159 Chatham.
Bray, W., Osborne House.
Brayshaw, Alex., painter, 17 Broughton.
**Brayshaw, Frank, bookkeeper, 17 Broughton.**
Brayshaw, T. M., carriage builder, 17 Broughton, also Glenora, B.C.
**Brebber, Wm., lab., Hillside ave.**
Breckenridge, D., mechanic, 60 Fort.
Breidjord, John, laborer, h 18 Sayward Ave.
**Brenchley, Arthur, mgr. F. R. Stewart, h 120 Bellevue.**
Brenchley, Frederick, butcher, 261 Douglas, h 87 Henry.
**Brett, Robt. E., dis. manager N. Y. Life Ins. Co., 47 Langley, h. 18 Rupert.**
**Brenan, Mrs., widow James, h Craigflower Rd.**
Brennan, Joseph, carpenter, E. & N. Ry, h Herewood.
**Brenen, Mrs., wid. James, h. Craigflower road.**
**Brenner, —, bds. 116 Douglas.**
Brewster, Mrs. Chas., Hillside Ave.
**Bride, Wm., stableman, 101 Fort, h. 54 Pandora.**
**Bridger, eGo., lab., No. 16, 166 Johnson.**
Bridges, Mrs. H. E., music teacher and teacher of painting, h 196 View.
Bridgman, Albert H, clk Inland Revenue, rms 17 Frederick.
Bridgman, A. J. Weaver, of A. W. Jones & Bridgman, res. Foster's Pier, road, Esquimalt.
Bridgman Joseph C., clk., 28 Fort, res 139 Cadboro Bay Rd.
Bridgman, Mrs. E. P., widow, h 17 Frederick.
**Bridle, Geo., tailor, h. Lyal Boundary road.**
**Briegel, Alfred W., bookkeeper Henderson Bros., bds. S. Park.**
Briggs, A. P., prop Empire Hotel, 38 **Johnson, h 119 Menzies.**
Briggs, Albert J., night ticket agt C. P. N. Co. wharf, h 1 George.
**Briggs, Harry C., customs clerk R. P. Rithet Co., Ltd., bds. 13 Quebec.**
**Brightcliffe, John milkman, Head st.**
**Brimacombe, Albert, carp. 72 View.**
Brinkman, Martin, motorman B. C. E. Co., h. Boleskin road.
British America Fire Ass'n Co., **Pemberton & Sons, agents, 45 Fort.**
B. C. Bakery & Grocery, J. M. Hughes, prop., 146 Yates, h. 12 Johnson.
B.C. Candy Kitchen, A. Bancroft, 99 Government.
**British Columbia Canning Co. (Ltd), Findlay, Durham & Brodie, agts, 98 Wharf.**
B. C. Cooperage & Jute Co. (Ltd), Jas. **Angus, agt, 46 Yates.**

**BRITISH COLUMBIA BOARD OF TRADE**
**G. A. KIRK, Pres.,**
**FRED ELWORTHY, Sec'y.**
**BOARD OF TRADE BUILDING,**
**BASTION SQUARE.**

**BRITISH COLUMBIA CATTLE CO., LTD.,**
**STOCK RAISERS,**
**C. P. N. OFFICE.**

**BRITISH COLUMBIA COLD STORAGE AND ICE WORKS,**
**PATTON & SON,**
**PRODUCE & COMMISSION BROKERS.**
28 Store, Telephone 44.

**BRITISH COLUMBIA ELECTRIC RAILWAY CO., LTD.,**
head office London, Eng.
J. Buntzen, gen. manager; J. M. Campbell asst. mgr. and chief engineer, office Bank of Montreal Chambers.
B. C. Furniture Co., J. Sehl, mgr., 66 and 68 Government, tel 146, factory cor. Montreal and Belleville.

**BRITISH COLUMBIA LAND & INV. AGENCY,**
real estate and financial agts, C. A. Holland, chief mgr; P. R. Brown, mgr, 40 Government.

**BRITISH COLUMBIA MARKET CO., LTD.,**
**WHOLESALE AND RETAIL BUTCHERS AND PACKERS,**
**E. E. WELCH, Manager.**
**97 GOVERNMENT**

B. C. Development Asso., Ltd., E. E. Billinghurst agent, 54 Government.
B. C. District Tel. and Delivery Co., Ltd., T. Watson, mgr., 28½ Broad.
B. C. Mercantile Agency, J. E. Church, mgr, 14 Trounce Ave.
B. C. Milling & Mining Co., 48 Langley, C. E. Redfern, pres.; G. A. Sargison, secy
British Columbia Mining Record, H. Mortimore Lamb, mgn. editor, Courtney, cor. Gordon.
B. C. Novelty Works, James Newbigging, 105 Douglas.
B. C. Pioneer, locksmith, works James Waites, 58 Fort.
B. C. Pioneer Society, S. Graham, sec, 28½ Broad.

**BRITISH COLUMBIA POTTERY Ltd., A. T. MONTEITH, Manager.**
22½ Pandora ave., works Constance. Cove road.
B. C. Protestant Orphanage Home, Hillside Ave.
B. C. Southern Ry Co., 45 Fort.
B. C. Steam Dye Works, Hearns, McCann & Renfrew, props, 141 Yates. *Telephone 200.

**BRITISH COLUMBIA SOAP WORKS, W. J. PENDRAY, Prop.,**
**25 HUMBOLDT. Tel. 142.**

**BRITISH COLUMBIA DYE WORKS, HEARNS, McCANN & RENFREW, PROPS.,**
**141 YATES. TEL. 200.**

B. C. Sugar Refining Co. (Ltd), James Angus, agt, 46 Yates
British Empire Mutual Life, 16 Fort.
British & Foreign Marine Ins. Co., Co., Findlay, Durham & Brodie, agts, 98 Wharf.
Brittain Rowland, draughtsman, 5 Niagara.
Broak, Geo., laborer, 61 Humbolt.
Brock, Frederick G., clerk, Occidental Hotel.
Brock, Federick J., 30 John.
Brock, Mrs. T. G., 73 Pembroke.
Brockhurst, Arthur, butcher, bds. 189 Johnson.
Brocklehurst, Mrs. J. S., widow, 84 Fourth.
Brockway, Miss Mabel, h. 39 Chatham.
Broderick, Wm., stevedore, h 150 Menzies.
Bronell, R., lab., room 38, 132 Johnson.
Brook, Geo., silk dresser, 61 Humboldt.
Brook, Samuel, mgr. G. M. F. I. Co., 37 Langley, bds. Russ House.
Brook, S., traveller, Okell & Morris, 341 Johnson.
Brooker, Thos., Victoria Trans. Co., 15 Bellot.
Brooks, Thos., h. 15 Bellot.
Brooks, Fred, woodworker, res 17 Broughton.
Brooks, James, of Vaio & Brooks, 230 Government.
Brooks, Thomas, agt Thorpe & Co., Francis Ave.
Broomley, George, seal hunter, Francis Ave.

Broomley, John sealer, h 60 North Chatham.
Brown, Andrew, engineer, 222 Simcoe.
Brown, Arch, teamster, 12 Penwell.
Brown, Augustine, harness maker, 126 Government.
Brown, Austin M., app Norris, rms 38 Pioneer.
Brown, A. F., asst. steward Pacific club, h. 21 Perry.
Brown, A. R., asst wharfinger outer wharf, 34 Erie.
Brown, Capt. George, master mariner, 66 John.
Brown, Chas., baker, 26 Frederick.
Brown & Cooper, fish and fruit, 89 Johnson.
Brown, C. R., emp C. P. N. Co., 114 View.
Brown, Douglas, mate Charmer, Sylvia.
Brown, Edgar, 32 Churchway.
Brown, E., clerk P. O.
Brown, E. K., pressman, h. 65 Collinson.
Brown, Frederick, station agt E. & N. Ry, h Esquimalt Rd.
Brown, Geo., emp. 75 Government.
Brown, Geo. E., freight checker E. and N. Ry., h. Cadboro' Bay road.
Brown, Geo. McL., executive agent C. P. R., 59½ Government.
Brown, Geo. S., clerk, J. A. Sayward, h. 12 Scoresby.
Brown, George W., painter, 66 John.
Brown, Gustavus, emp W. J. Hanna, 102 Douglas.
Brown, G. H., com agt, 65 Collinson.
Brown, Harvey E., bookkeeper, rms 140 Pandora.
Brown, Hasting G., hackdriver, h 44 North Park.
Brown, Henry, musician, h. 12 Amelia.
Brown, Henry, jr., clerk, 133 Douglas, h. 12 Amelia.
Brown, Henry T., emp B. C. E. Co., rms 38 Pioneer.
Brown, H. E., clk, 3 Yates.
Brown, H. G., painter, 21 Perry.
Brown, James, 45 N. Chatham.
Brown, John, "Schuhum," Belcher.
Brown, John tinsmith emp Orr, Store, h. 56 Henry.
Brown, John, clk P. O. Cherry bank, Victoria Crescent.
Browne, John A., agt. John McMillan Co., 55 Wharf, h. 91 Blanchard.
Brown, John G., bricklayer, 45 N. Chatham.
Brown, J., tinsmith, 40 John.
Brown, J. H., first curer, h 24 Green
Brown, Mrs., widow Michael C., 38 Pioneer.

**BROWN, JOSEPH H.,**

**PROP. ALBION HOTEL, 7 HERALD, RES. 50 FREDERICK.**

**BROWN JUG SALOON,**
M. Powers, prop., 51 Government.
Brown, Mrs., widow, housekeeper Brunswick Hotel.
Brown, Mrs. E., widow, 8 Churchway.
Brown, Percival R., mgr. B. C. Land & Invest. Agency, 40 Government, h Craigflower road.
Brown, Peter, fish market 71 Johnson, h 84 N. Pembroke.
Brown, Robert, carpenter, 70½ N. Pembroke.
Brown, Robert, emp. Walker's Grocery Esquimalt Rd, h 66 John.
Brown, Robt. E. Lee, trustee, Erl Syndicate, Ltd (foreign), Franklin Rifle, local manager, Bank of Montreal Chs.
Brown, R. A., & Co., hardware, crockery, etc., 80 Douglas.
Brown, R. A., of R. A. Brown & Co., h 65 Collinson.
Brown, R. H., 224 Beacon Hill Park.
Brown, Thomas, sealer, rms Nisbett, Catherine st.
Brown, Thos. H., Esquimalt st.
Brown, Wm., gardener Govt. house.
Brown, William, fish dealer, h 18 Green.
Brown, William, bricklayer, 81 Hillside ave.
Brown, William H., 165 Fort.
Brown, W. F., 165 Fort.
Brown, W. Vincent, freight clerk, 106 Johnson.
Browne, E., clerk postoffice.
Browne, Geo. E. G., clk 44 Fort, res, 50 Frederick.
Browne, Mrs. M. C., 32 Churchway.
Browne, Thomas P., emp C. Morley, h 56 Michigan.
Browne, Wm. Howard, clerk Board of Trade, h. Alder st.
Brownlee, A. L., engineer, 222 Simcoe.
Bruce, Alexander, Jr., carpenter, rms h Russell.
Bruce, Alexander, Sr., ship carpenter, h Russell.
Bruce, Charles, engineer str Lottie, h 50 John.
Bruce, Herbert, carpenter, h Russell.
Bruce, John, engraver, 8 Churchway.
Brunell, William, clerk Spencer's Arcade, Government St, h Jessie.

Bruno, Thos., pressman Province, h. 52 Pandora.
Bruster, Mrs. Chas, 100 Hillside ave.
Brunswick Hotel, 78 Douglas, T. H. Sweetland.
Bryan, John, gentleman, h 146 Chatham.
Bryan, Wm., h. Edward.
Bryant, Mrs. H., 157 Johnson.
Bryant, Rev. C., Methodist minister, Mt. Tolmie.
Bryant, W. C., horseshoer, 98 Douglas, h 157 Johnson St.
Bryant, W. R., clerk, 169 Cook.
Bryce, James, mgr. Victoria Truck and Dray, h Carey Rd.
**BRYCE, W.,**
News Agent, 28 Blanchard.
Bryce, William, mgr. Thorpe & Co., h 88 Chatham.
Bryden, John, M. P. P., Dunsmuir & Sons, h Head St.
Bryden, Thomas, contractor, h 14 N. Road.
Brydges, M., billiardmarker, Union club.
Brydson, Wm., of R. E. Cooper & Co., 47½ Government.
Bryngolfson, Einox, contractor, h 12 Ridge Rd.
Buchholz, Capt. Otto, master mariner, h Edward St.
Buckett, Harry, boilermaker, Edmunton cor. Cedar hill road.
Buckett, James, machinist A. I. Wks., h 2 Edmonton Rd.
Buckett, William, teamster, 32 Franklin.
Buckett, Wm. James, 24 Rupert.
Buckett, William James, salesman, h 32 Franklin.
Bucknam, Capt. S. W., pilot, Montreal cor Dallas, h 118 Dallas.
Bugsleg, Plat, bridge carpenter E. & N. Ry., h Lampson St.
Bull, H. C., of Ransford & Bull, 193 Fort.
Bull, Miss E., dressmaker, 39 Quadra.
Bull, Wm., brickmaker, 19 Gorge road, opp. Church.
Bull, William K., retired, rms 76 Chatham.
Bullen, Harry F., Esquimault Marine Ry. Co., Ltd., h Esquimault Rd.
Bullen, James, upholsterer, h. 50 Herald.
Bullen, Jonathan, bricklaye., h 50 Herald.
Bullen, W. Fitzherbert, Esquimault Marine Ry. Co., Ltd., h Esquimault Rd.
Bullen, William James, upholsterer, rms 50 Herald.
Bullman, Wm., yard-foreman S. L. Lumber Co., res. Mt. Tolmie.
Bullock, L. N. B., cashier C.P.R. Tel., bds. the Vernon.
Bullock, Mrs., 168 Johnson.
Bullock, Wm., carpenter, 168 Johnson.
Bundy, Albert C., corporal R. M. A., wk Pt. Pks., h
Bureau of Mines, W. F. Robertson, prov. mineralogist, Herbert Carmichael assayer and analogist.
Burrell, Frank, bookkeeper 45 Fort, h "Summerdyne," Oak Bay Ave.
Bunting, Charles R., bookkeeper 49 Fort, h 27 Fernwood.
Bunting, Mrs. J., widow, h 27 Fernwood.
Burgess, Arthur Stanley, clerk Carne & Munsie, rooms 3, 210 Pandora.
Burgess, Francis, retired, Topaze Ave.

**BURGESS, J. P.,**
**CARPENTER AND BUILDER,**
**10 BROUGHTON.**
h 54 Alfred.

Burgess, William L., carpenter, 10 Broughton, h 210 Pandora Ave.
Burke, Pat., prop. Bee Hive saloon, cor. Fort and Broad, h. 151 Fort.
Burke, T. H., sergt. R. M. A. barracks.
Burkholder, Francis H., plumber, rms 12 Caledonia Ave.
Burkholder, John Claude, machinist, h. 12 Caledonia ave.
Burkholder, William H., carpenter, h 12 Caledonia Ave.
Burley, Samuel John, laborer, Seventh Ave.
Burne, Capt. 47 Second.
Burnett, G. J., organist, h. Battery.
Burnet, Hugh, of Gore, Burnet & Co. Sisters' block, h. 60 Rae.
Burnett, W., No. 22 166 Johnson.
Burns, —, junkman, 29 Johnson.
Burns, A. H., sail, tent and awning maker, 75½ Wharf, h 47 Second St.
Burns, Chas., str. Amur, 73 King's rd.
Burns, Edgar M., clerk, 30 Broad, h 21 S. Turner.

**BURNS, GAVIN HAMILTON,**
**Manager BANK OF B. N. A.**
res. Labouchere, cor. Cook.
Burns, Capt. James, master mariner, h 128 Blanchard.
Burnes, Geo., Bastion square.
Burns, George, emp. 8 Yates, h Bastion

Burns, Harry, painter, rms 14 Ridge Rd.
**Burns, James, foreman longshoreman, room 31, 17 Chatham.**
Burns, J. D., teamster, 161 Johnson.
Burns, J. C., 163 Johnson.
**Burns, Kenneth J., clerk Gt. Nor. Ry. h 21 S. Turner**
Burns, Lee G., plumber and tinner, h 95 Cormorant.
**Burns, Robt, city traveller, h. Johnson.**
**Burnes, Robt., clerk Sterling House, bds. Bastion square.**
**Burnes, T. J., prop. Burnes House, Bastion square.**
Burns, William B. A., inspector of schools, h 21 S. Turner.
**Burnes, Wm. John, clerk, H. M. Customs, h. Bastion Square.**
Burnett, G. J., music teacher, 153 Cook.
Burnett, H., printer, 153 Cook.
Burnie, Harry, driver L. Goodacre, h Craigflower Rd.
**Burnside Hotel, Nathan Roland, Burnside road.**
**Burr, Alex., bartender, 90 Yates.**
**Burrell, F., clerk, 45 Fort, h. Oak Bay ave.**
Burrow, D., tile setter, 40 Vancouver.
Burrowes, E. J., 57 Montreal.
Burrows, J. T., merchant tailor, 88 Douglas, h 183 Douglas.
**Burt, Frances, domestic, Hotel Australian.**
Burt, George, teamster, 56 Vancouver.
Burt, Stephen S., 56 Vancouver.
Burt, William A., clerk, h 56 Vancouver.
Burton, Henry, fireman, rms 109 Chatham.
**Burton, Mrs. Mark, h. Francis.**
Burton, W. F., 60 Cook.
**Buscombe, Joseph, lab., Constance ave.**
Bush, Charles, engineer City Fire Department, h 128 Douglas.
Bushby, George G., C. E., rms W. F. Bullen, Esquimault Rd.
**Butcher, James, h. 8 Pioneer.**
**Butchard, A., tinner A. I. Works.**
**Butlet, A. O., 38 Cadboro Bay road.**
**Butler, Dan., str. Thistle, 59 Collinson.**
**Butler, Edith, wid Henry A., Manor House, 48 Yates.**
Butler, Edmund, tailor, 62 Yates, h. Doane block.
**Butler, Fred., pressman Govt. Printing office, h. 6 James.**
Butler, Capt. J. E., pilot, 23 Montreal.
**Butler, John W., master str. Thistle, 28 Store.**
Butler, Robert, printer, government office, h 20 Kingston.
Butler, Robert J., clerk, P. O., h 325 Johnson.
Butler, William, laborer, rear 30 Store.
Butt, Alexander, Langford St.
Butt, George, carpenter, rms 80 Esquimalt St.
Butt, Geo., shipcarpenter, res. Pine.
Butt, Mrs. Alex., res. Powderly.
Butters, James, steward, Badminton Club.
Buttery, Geo., of Davis & Buttery, h. Garhelly road.
Buxton, Capt. Harry, West Coast trader, 123 Belleville.
Byers, W. D., captain of sealer, 97 Toronto.
**Byrne, Joseph P., cigarmaker, 46½ Yates, h. 97 Herald.**
Byrn, Robt. Stavert, bookkeper Turner, Beeton & Co., h. 116 Vancouver.
Byrne, George, emp. Fairall's soda water factory, h 59 King's Rd.
Byrn, J. S., clerk Land Registry office, h. Niagara, near Carr.
Byrne, J. C., bds., Victoria Hotel.
**Byrnes, Geo., auctioneer, 15½ Yates, h 10 Rae.**
Cadham, W. H., room 1 132 Johnson.
Cairns, Mrs., 142 Menzies.
**Cains, Richard, sealer, h 7 Rebecca St.**
**Cairns, T. S., asst. postmaster, h. cor. Niagara & Randall.**
Calder, George, carpenter, 29 San Juan
Calderwood, A., custom house, h. 135 Pandora ave.
Calderwood, Wm., dentist asst., 135 Pandora ave.
Caledonian Insurance Co., of Edinburg, A. W. Jones, agent, 28 Fort.
Caledonia Park, Foster, Prof. R., caretaker.
California Hotel, 19 Johnson.
California Wine Co., Mrs. Schneider, prop., 65 Broad.
Calhoun, Charles W., compositor, Colonist, h 28 Simcoe.
Calland, Major A. H., 60 Fort.
Caldwell,, Ed., h. 144 Fort.
Coldwell, George, compositor, Province.
Caldwell, Harry, civil engineer, 9 Bodwell.
Callis, Miss, h. Jackson Terrace.
Callow, H., gardener, h. Belton ave.
Calwell, Allen, hack-driver, 109 Johnson.
Calwell, Allen, driver, 216 Yates.
Calwell, Hugh, jr., hackdriver, 109 Johnson.
Calwell, Hugh, blacksmith, 89 Yates.
Calwell, James, horseshoer, 107 Johnson, bds. Vancouver House.
Calwell, William, driver, 68 Government, h Superior.

Calvary Baptist Church, Pastor, Rev. Ralph W. Trotter, Herald.
Calvert, J., miner, bds 71 Yates.
Calvert, M. L., machine hand, Weller Bros.
Cameron, Alexander, farmer, 50 Wallace.
Cameron, Alex., h. 33 Chatham.
Cameron, Arch., miner, 91 Yates, upstairs.
Cameron, A., farmer, h. Wallace.
Cameron, Bismarck, ironer Vic. Steam Laundry, ...s. Bruswick.
Cameron, Colin, foreman teamster, corporation, 170 Yates.
Cameron, Colin, insurance, 86 Government, h. Hotel Australia.
Cameron, C. N., grocer, 127 Douglas, h 80 Superior.
Cameron, Daniel, plasterer, 64 Dallas Rd.
Cameron, D., Old Men's Home.
Cameron, Edward, printer, 48 Bird Cage. Walk.
Cameron, Elwood, Vic. T. & D. Co., h. 135 Quadra.
Cameron, Howard, emp. Vic. Chemical Works.
Cameron, John, emp Indian office, h 15 Penwill
Cameron, John, plumber, h 209 Cook.
Cameron, John, cattle dealer, 7 Scoresby St.
Cameron, Malcolm, drayman, 15 Penwill.
Cameron, Miss Agnes D., school teacher, 34 Michigan.
Cameron, Miss C., 326 Douglas.
Cameron, Miss Jessie, 34 Michigan.
Cameron, Mrs., wid. Duncan, 34 Michigan.
Cameron, Mrs. Jessie, widow, 34 Michigan.
Cameron, Mrs. John Gordon, 153 Superior.
Cameron, Mrs. R. A. widow, 326 Douglas.
Cameron, Mrs. T., widow, h 14 Cadboro Bay Rd.
Cameron, William, blacksmith, h 217 Cook.
Cameron, W. G., clothing, 55 Johnson, h 12 Birdcage Walk.
Cameron, W. J., blacksmith, 217 Cook. City Transfer, 9 Fort, h. Douglas.
Campbell, —, teamster, h. Dunedin.
Campbell, Alexander, mariner, cabins, Humboldt cor McClure.
Campbell, Alexander, farmer, Mt. Tol-...

City Transfer, 9 Fort, h. Douglas.
Campbell, Archibald, carpenter, h. 36 Store.
Campbell, A., emp. M. R. Smith & Co.
Campbell, A., clerk, 70 Government, h South Turner.
Campbell, A. J., h. 47 Vancouver.
Campbell, Capt. Charles, master mariner, h 47 King's Rd.
Campbell, Charles S., printer, Province, h 31 Meares.

**CAMPBELL & CO., D.,**
**MERCHANT TAILORS,**
**82 BROAD, COR. TROUNCE AVE.,**
**OPPOSITE DRIARD HOTEL.**

Campbell, Capt. Daniel, master mariner, h 8 North Park.
Campbell, Colin, bookkeeper, h. 135 Fisguard.
Campbell, Colin, bookkeeper, 78 Wharf, h. 6 Tennyson road.
Campbell, Dan., shipcarpenter, 57 Pandora.
Campbell, Dan, carpenter, emp Milwakee Brewing Co., Ltd., 57 Henry.
Campbell, Daniel, of Campbell & Co., h 127 North Park.

**CAMPBELL, D. E.,**
Drug Store, 66 Fort.

**CAMPBELL, FRANK,**
**VIRGINIA TOBACCONIST,**
**AND NEWS DEALER,**
**92 GOVERNMENT, h. 138 YATES.**

Campbell, George A., commission, 28 Fort, h Battery St.
Campbell, Geo. W., salesman, Henderson Bros., bds. 1South Park.
Campbell, Isaac Douglas, steno., h. 8 N. Park.
Campbell, James, laborer, h 205 Douglas.
Campbell, John, laborer, h 352 Douglas.
Campbell, John, teamster, 25 Douglas.
Campbell, John M., 98 North Pembroke.
Campbell, John M., teacher, Cadboro Bay school, h. 98 North Pembroke.
Campbell, John N., res. "Newholm," Rockland ave.
Campbell, J., emp Victoria Transfer. Co.
Campbell,, J. Andrew, expressman,
Campbell, J. M., ast. mgr. and chief engineer B. C. Elec. Ry. Co., Ltd., res. Belcher.
Campbell, Michael, expressman, Cadboro Bay Rd.

Campbell, L. A., teacher, h. 24 Ontario.
Campbell, Miss, dressmaker, 35 Fort.
Campbell, Miss C., clerk, 86 Yates.
Campbell, Miss C. E., dressmaker, 106 Oswego.
Campbell, Miss J., 40 Douglas.
Campbell, Mrs., 50 Kingston.
Campbell, Mrs., widow, h 205 Douglas.
Campbell, Mrs. A. D., wid., Donald, janitor Govt. buildings, h. 24 Ontario.
Campbell, Mrs. Bell, 22 Frederick.
Campbell, Rev. Dr. John, pastor First Presbyterian Church, Pandora Ave., h 248 Cook.
Campbell, Robt., machinist, 33 Bridge.
Campbell, Robert, expressman, h Garbally Rd.
Campbell, Robert, miller, Brackman & Ker, h. 24 Ontario.
Campbell, Ronald, machinist, h 212 Yates.
Campbell, Stephen G., rms 8 North Park.
Campbell, Stuart, compositor.
Campbell, William, gardener, h 64 South Pandora.
Canessa, A., fisherman, Herald below Store.
Camsusa, L., emp. A. I. Stove Works, 318 Yates.
Camsusa, L. J., 318 Yates.
Camsusa, Mrs., Margaret, wid., 318 Yates.
Canada Accident & Plate Glass Ins. Co., W. Wallace Grime & Co., agents, 64 Yates.

**CANADA LIFE ASSURANCE CO., A. W. JONES, AGENT, FIVE SISTERS BLOCK, 28 FORT.**

Canada Paint Co., Ltd., W. T. Andrews mgr., Store.
Canada Permanent Loan and Savings Co., A. W. Jones & Bridgman, agents, 28 Fort.
Canada Settlers Loan & Trust Co., A. W. Jones & Bridgman, agents, 28 Fort.

**CANADIAN DEVELOPMENT CO., LTD., H. MAITLAND KERSEY, Mgn. Dir., 32 FORT.**

**CANADIAN PACIFIC RAILWAY,**

Geo .L. Courtney, freight and passenger agent, Government, cor. Fort.
Canadian General Elec. Co., T. Watson agent, 28½ Broad.
Canadian Mutual Loan & Investment Co., of Toronto, Lee & Fraser agents,

**CANADIAN PACIFIC RY TELEGRAPH Wm. Christie, mgr. cor. Government and Trounce ave.**

**CANADIAN PACIFIC NAVIGATION CO. LTD.), CAPT. JOHN IRVING, Manager, FRANK W. VINCENT, Assistant Manager, GEORGE AUGUSTUS CARLETON, Gen. Freight Agent, CHARLES S. BAXTER, Gen. Passenger Agent, 64 WHARF. OFFICE, Tel. 90, C. P. N. CO., WHARF. TEL. 590.**

Canessa, John, fisherman, Herald below Store.
Canning, Mrs. Eliza, widow, 24 Hillside Ave.

**CANTON INSURANCE OFFICE, LTD. (Marine), F. C. DAVIDGE & CO., LTD., AGENTS.**

Cantrill, Millard L., blacksmith, 85 John.
Cantrill, R. L., blacksmith, 85 John.
Cantrill, William M., rms 85 John.
Capital Planing Mills, Lemon, Gonnason & Co., Or-Orchard, Rock Bay.
Capital saloon, Thos. F. Flewin, 7 Yates.
Carbinetti, L., fruits, 2 Government.
Card, James, shoemaker, 104 Fort.
Carlew-Gibson, E. A., first clerk Dept. of Agriculture, h. 193 Fort.
Carey, Christopher, clerk, 22 Quebec.
Carey, C. J., clerk 72 Wharf, h 169 Superior.
Carey, Joseph W., sr., h 318 Douglas.
Carey, Joseph William, jr., farmer, 318 Douglas.
Cariboo Reefs Development Co., Ltd., 41 Government.
Caritopulos, John, fish and fruit, h cor Douglas & Cormorant.
Carleton, George A., general freight agent C. P. N. Co., h 326 Douglas. Tel. 106.
Carley, David Mark, publisher The Nation, 47 Langley, rooms 5 Oriental alley.
Carling, Miss, 209 Superior.

**Carlisle Canning Co., Ltd., Skeena Munn, Holland & Co., managing agts., 26½ Broad.**
Carlow, E., Mt. Tolmie.
Carlow, Ezra, hack driver, h 27 Caledonia Ave.
Carlow, F. R., fruit, 12 Store, h 106 N. Park.
Carlow, Horatio N., laborer, h 106 N. Park.
Carlow, Miss Mary, book binder, emp Monroe Miller's, Johnson, rms at 106 N. Park.
Carlow, Mrs. H. J. widow, h 27 Caledonia Ave.
Carlow, Miss Fanny, tailoress, emp. Thomas & Grant's, rms 27 Caledonia Ave.
Carlow, Wilmot W., upholsterer, h 112 North Park.
Carlow, W., driver, 6 Yates, h North Park.
Carleton, W., sergt, Royal Marine Artillery.
Carlson, Capt. Peter, master mariner, rms 82 Pandora.
**Calyle, —., farmer, rear 329 Douglas.**
Carlyon, William Ralph, retired, Douglas.
Carmichael, A., bookkeeper, 20 Bastion, h 11 Richardson.
Carmichael, Herbert, government assayer and provincial analyst, h Bay Terrace.
Carmichael, James R., 101 Gorge Rd.
Carmichael, John, engineer, B. C. Pottery Co., h 54 Princess Ave.
Carmichael, Mrs. S., widow, 51 Vancouver.
**Carmichael, W. N., h. 51 Vancouver.**
**Carmody, Byron, lab., 46 Pembroke.**
Carmody, D., bds Balmoral hotel.
Carmoy, Charlie, emp at cannery, Victoria West, h Indian Reserve, Esquimalt Rd.
Carne, Abe, canneryman, h 14 James.
**Carne, Fred, jr., grocer, 80 Yates, h. 284 Yates.**
Carne, F., prop Angel hotel, 45 Langley.
Carney, Mrs., widow, rear 30 Store.
**Carnie, Ebenizer, 12 Green.**
**Carpenter, A. M., grocer, 13 Herald.**
**Carr, Arthur Joseph, clerk Bank of B. N. A., bds. 144 Menzies.**
Carr, The Misses, 44 Carr.
Carr, Peter, 13 Collinson.
**Carrl, Harry, driver, 9 Fort, h. Douglas.**
Carroll, James, longshoreman, cabins, Herald.
**Carroll, Ethel, domestic, 39 Johnson.**
Carroll, Patrick H., emp. E. & N. Ry., h Ind. Res., Victoria W.
Carrow, John, blacsmith, h 15 Spring Rd
**Carruth, Thos., emp. Victoria Transfer Co.**
**Carruthers, Dr., Mt. Baker Hotel.**
Casanave, Alexander, farmer, Cadboro Bay Rd.
Carse, William, electrician B. C. Electric Tramway Co., h 12 Cameron St.
**Carson, John, 11 Humbolt.**
Carson, Thomas, engineer City Electric Light h 70 Kane.
Carson, William George, City Police, 28 Henry.
**Carter, Alf., harnessmaker, 154 Pandora.**
Carter, Arthur, driver h Burnside Rd.
**Carter, Clarence, h. Belmont ave.**
Carter, Edward, policeman, h 9 Oscar.
Carter, Edward, bottler, Victoria brewery, h 62 Kings Rd.
Carter, Eustace, warehouseman H. B. Co., h Alpha.
**Carter, E. A. A., 24 Rae.**
Carter, George P., baggage checker N. P. Ry., h 224 Fort.
Carter, George, of Carter, Hall & Baker, h 268 Yates.

**CARTER, HALL & BAKER,**
**CONTRACTORS, M'F'G. AGENTS,**
**AND COMMISSION.**
**ROOM 3, 76 YATES.**

**Carter, James, lab., 73 North Park.**
**Carter, Lottie, wid. James, 73 N. Park.**
**Carter, Mrs. E. A., 24 Rae.**
Carter, Mrs. Thelia, widow, Alpha St.
Carter, Mrs., 24 Rae.
**Carter, Robt., clerk, 134 Government.** h 58 Rock Bay Ave.

**CARTER, RICHARD HENRY,**
physician, 85 Fort.

Carter, Samuel, emp. V. & S. Ry.
Carter, Stephen, carpenter, h 49 Herald.
**Carter, Thos. E., bottler, 70 Chatham.**
**Carter, Thos. W., clerk, 134 Govern-** h 56 Rock Bay Ave.
Carter, Walter, driver City Transfer Co., h Burnside Rd.
Carter, William, fireman Victoria Rice Mills, h 25 Bridge.
Carter, William O., clerk assessor's office, Government buildings, h 17 Harrison.

**Carthew, John A., mgr salmon cannery, h 262 Yates.**
Cartman, J., clerk 6 Broughton, h 21 Queens
Cartmel, Daniel, Jr., clerk, h 21 Queens Ave.
Cartmel, Daniel, Sr., Lloyd's surveyor, h 21 Queens Ave.
Cartmel, John, clerk, h 21 Queens Ave.
**Carto, Samuel, sec. foreman, h. Roderick.**
**Casanave, Alex. C., Cadboro Bay road.**
**Case, H. O., 159 Montreal.**

**CASSIDY, ROBERT,**
barrister, 32 Langley, res. Mt. Baker Hotel.

Cascade Packing Co., Naas river, Cascade brand, R. P. Riphet & Co. agts, 61 Wharf.
**Ca ford, John, Marine Iron Works.**
**Ca ford, Wm., Marine Iron Works.**

**CASSIAR CENTRAL RAILWAY CO.,**
Albert F. Griffiths, sec'y, 34 Fort.

**Casey, Geo., 153½ Superior.**
Casey, J., teamster, 37 Victoria Crescent.
Casey, Louis, lumber merchant, h 242 Fort.
Casnow, Alexander, dairyman, Richmond Rd.
Caspar, Wolff, tailor, rms 224 Cook.
Casselton, Charles, assistant porter T. Earles, rms 189 Chatham.
Caselton, Frederick, undertaker's assistant, 52 Government, h 57 Mears.
Castleton, Miss E., 92 Government.
Casselton, Richard, porter 92 Wharf, h 189 Chatham.
**Cashmore, Thomas, Book Exchange.** 103 Douglas, h 26 Third St.
**Casselton, Thos. Edwin, h. 189 Chatham.**
Cathcart, J., clerk 83 Government, h 342 Johnson.
Cathcart, Henry, Jr., typewriter Lands and Works Dept., Government buildings, rms 342 Johnson.
Cathcart, Henry, Sr., city employee Water Works, h 342 Johnson.
Cathcart, John, salesman Wilson Bros., rms 342 Johnson.
Cathcart, William, emp. Gilmore & McCandless, rms 342 Johnson.
**Catterall, Frank, emp. Lemon, Gonason & Co.**
**Catterall, Harry, carpenter, 47 First.**
Catterall, John, plumber 74 Douglas, h 47 First.
Catterall, Thomas, contractor, 47 First.
Catterall, William, emp. 177 Douglas, h 47 First.
Caughell, Robert Hunter, bds Telegraph Hotel.
Cave, Alfred E., letter carrier, h Powderley Ave.
Cave, Herbert J. bookkeeper Robert Ward & Co., h Mary, Victoria W.
Cave, W. J., law clerk 20 Bastion, h Powderley Ave, Victoria W.
Cavin, Capt. John, master mariner, 32 John.
Cavin, George Walker, ship carpenter, 35 Queens Ave.
Cavin, Guy H., painter 47 Government, h. 36 Frederick.
Cavin, Thomas Arthur, clerk, h Burnside Rd.
C. C. & J. Mining & Dev. Co., D. E. Campbell sec., Board of Trade, Bastion Square.
Centennial Methodist Church, Gorge Road.
Central Drug Store, cor Yates and Douglas.
**Central school for girls, Roman Catholic, Sisters of St. Ann, View st.**
Central School and High School, School St.
Cessford, George W., sealer, h Mary St.
Cessford, Robert, carpenter, h Mary St.
**Cessford, T., cor. Edward & Mary.**
**Cetterfield, Chas., bartender Driard.**
Chadwick, Alfred, picture framer, emp. Sommers, Government, rms 91 Herald.
Chadwick, George, drug clerk 59 Johnson, h 91 Herald.
Chadwick, Thomas, P. O. clerk, h 68 Quadra.
**Chaffey, Bett, bartender, Delmonico saloon.**
**Chalfield, John K., law student, 21 Bastion, bds. 15 Quebec.**
**Chalk, Philip, lab., res. David.**
Challoner, Mitchell & Co., jewellers, 47 Government.
**Challoner, Thos., 14 Stanley ave.**
Challoner, W. L., of Challoner, Mitchell & Co., h 101 Kingston.
**Chalmers, A., emp. Weller Bros.**
Chamberlin, S. L., bartender Oriental.
Chambers, Coote, clerk, rms Rev. Barber, h Bay Terrace.
**Chambers, J. H., bartender, Rock Bay Hotel.**
Chambers, Mrs., 92 Government.
**h. 32 Rae.**
Chambers, Walter S., Sayward Saw Mill Co., h Greenwood, Gorge Rd.

Champion, Wm., of Champion & Pettingell, h. 10 Blanchard.
Chance, William, carpenter, emp. J. C. Mesher, 40 First.
Chapham, Samuel, job printer, 95 Johnson.
Chapman, E. P., butcher 210 Cook, h Edmonton Rd.
Chapman, Clara, steno. Ames Holden Co., res. Oakland ave., near Lansdown.
Chapman, Geo., emp. Vic. Chemical Wks. 32 Rae.
Chapman, Hedley, 330 Dallas road.
Chapman, John, driver, Johns Bros., h. Spring Ridge.
Chapman, J. W., emp. Weiler Bros.
Chapman, Howard, traveler Ames Holden, h Menzies.
Chapman, Mrs., wid., 203 Superior.
Chapman, Richard, gardener, Oakland ave.
Chapman, Samuel, job printer, 95 Johnson.
Chapman, W. F., lance corporal, compounder of medicines, Work Point Barracks.
Charles, William, 216 Fort.
Charley Co'y, merchant tailors, 146 Government.
Charlton, Arthur C., expressman, h 14 Milne St.
Check Bank, Ltd., R. S. Day, agent, 42 Fort.
Checkson, L., steward, 116 Government.
Cheesman, Wm. M., lab. 56 N. Chatham.
Chellew, Mrs. Margaret, widow, h 126 N. Pembroke.
Cheney, J. H., of Mackay & Cheney, 117½ Fort, h. 73 Pembroke.
Cheney, W. C., res Vernon Block.
Cherry, John, emp Weiler's Factory, h Catherine St.
Cherry, I. D., lab., 281 Johnson.
Chester, Samuel, bartender, 9 Herald.
Chilkoot, R. R. & T. Co., Dodwell, Carlill & Co., agents, 64 Government.
Chilcoot Trading Co., of Dyea, Shallcross, Macaulay & Co., mgrs., 11 Bastion.
Child, F. T. miner, Mt. Tolmie.
Chipchase, Robert, sanitary officer, 48 Yates.
Chislett, Charles, jr., emp Colonist, Tolmie Ave., outside limits.
Chislett, Charles, sr., carpenter, Tolmie Ave., outside limits.
Christeanson, O., h. 18 Edmonton.
Christie, David, carpenter, h 199 North Chatham.
Christie, Elbridge, builder, 27 David.
Christie, Gilbert D., asst. mgr., 132 Government, h. 206 Yates.

**Well Lighted Sample Rooms**

**Headquarters for Commercial Travellers.**

# The Hotel Wilson

**NANAIMO, B. C.**

**Booking Office—Alberni Stage.**
**Stage Leaves Hotel Tuesdays and Fridays at 1:30 p. m.**

**GEO. R. RAYMOND, Prop.**

Christie, James, pattern-maker, Albion Iron Works, h 2 Blanchard.
Christie & Lewis, gen. jobbers, 100, Fort.
Christie, Miss C. C., school teacher, 2 Blanchard.
Christie, Miss I. R., school teacher, 2 Blanchard.
Christie, Rev. J., Church of Scotland, 2 Blanchard.
Christie, Right Rev. Alexander, Bishop R.C.) of Vancouver Island, res. 109 Yates.
Christie, Wm., of Stubbs & Christie, h. Gorge road.
Christie, William, manager C. P. R. Tel. Co., h. 55 Vancouver.
Christianson, Peter, laborer, h room 8, 60 Store.
Christenson, Andrew, captain Czar, h 9 Montreal.
Christenson, James, pilot, h 9 Montreal.
Christopher, David, clerk h. Jessie, cor Alston.
Christopher, Edmund, tailor h. Jessie, cor. Alston.
Christopher, Edward, tailor h. Jessie ave., cor. Alston.
Christopher, William, engineer (Spratt & Gray, h. Jessie ave., cor. Alston.
Christopher, W. B., clerk, 78 Government, h. Jessie ave., cor. Alston.
Christ Church Sunday School, 8 Quadra.
Christ's Method of Healing, 81 View.
Chrow, John, printer, Colonist, h 18 Scoresby.
Chrow William, clerk 39 Johnson, h 196 Fort.
Chudley, William M., accountant, h 2 Oswego cor Belleville.
Chungranues, D., h. Catherine, cor. Toronto.
Chungranues Demetrius, fish and fruit, 113 Government, h. 1 Toronto.

Church of England, Victoria West, Henry St., Rev. W. D. Barber, pastor.
Church, Jerome E., B. C. Mercantile Agency, 14 Trounce Ave, h 141 Cadboro Bay Rd
Church, J. W., M. A., principal Victoria College, h Niagara.
Churchill, Miss Elizabeth, teacher Chinese Home, 100 Cormerant, h. Second street.
Ch ton, A., fur dresser, 62 Humbolt.
Churton, Mrs. A., widow, 62 Humboldt.

**CHURTON, RALPH,**
**AUCTIONEER.**
**COR. DOUGLAS AND VIEW.**

Churton, Stanley, emp. Okell & Morris.

**CITY OF VICTORIA,**
**CHARLES REDFERN, Mayor.**
**WELLINGTON, J., DOWLER, C.M.C.,**
**CITY HALL, 112 DOUGLAS.**
**BET. PANDORA AND CORMORANT.**

City Auditor's Dept., city hall, James L. Raymur.
City Assessor, William M. Northcott, city hall.
City Board of Health, George Watson inspector, city hall.
City Electric Light station, Mathew, Hutchison, supt., foot Telegraph st.
City Engineer's Department,, E. A. Wilmot, engineer, city hall.
City Free Library, Henry Goward librarian.
City Market, E. C. Johnson, supt., 68 Cormerant.
City Police Court, city hall, police magistrate, F. Macrae, Pandora.
City Pound, Frank Curran, pound-keeper, Chambers st.
City Repair Shop, Pandora Ave.
Ctiy Stables, Colin Cameron foreman, 153 Yates.
City Treasurer and Collector, Charles Kent, city hall
City Boot & Shoe Store, 85 Douglas.
City Candy Factory, H. A. Lilley prop, 105 Douglas.
City of Naniamo, steamer, W. D. Owen master, E. & N. wharf.

**CITY TRANSFER CO.,**

Wheeler & Lambert, props, 9 Fort. Tel. 190.

Clagg, Wm., lab., 85 Fairfield road.
Clair, —., cook, 36 Store.
Clanton, H. R., cabin No. 5, Bridge St.
Clanton, Robert Thompson, clerk M. R. Smith's, Topaz Ave.
Clanton, R. W., printer, h 32 Bridge.
Clapham, Samuel, job printer, 95 Johnson.
Clark, —., boilermaker, 90 Pandora.
Clark, Angus, teacher, 40 Vancouver.
Clark, Duncan McL., foreman steve dore, h 92 Niagara.
Clark, Fanny, wid. Wesley, h. 46 Chatham.
Clark, George, baker, 39 Fort.
Clark, G. J., Mrs., widow, h 86 Belleville.
Clark, G. W., miner, bds. 117 Yates.
Clark, John, res. Belton.
Clark, John, miner, 97 Niagara.
Clark, John, ship carpenter, 97 Niagara.
Clark, John, laborer, h Powderly Ave.
Clark, John A., compositor, 152 Fort.
Clark, Joseph, ship carpenter, 172 View.
Clark, Kate, wid. Wm., h. 124 Douglas.
Clark, Mrs. T. W., h. 139 Chatham.
Clark, Mrs., wid, res. Edward.
Clark, Robert, boilermaker, 35 Frederick.
Clark, Robt. N., 35 Federick.
Clark, Robt. W., printer Govt. office, h. St. John.
Clark, Thos. Joseph, h. Esquimalt road.
Clark, Walter, millright, h 92 Niagara.
Clark, Walter, driver B. C. M. Co., h. 139 Chatham.
Clark, Watson, farmer, Oakland Ave.
Clark, William, carpenter, 185 Yates.
Clark, William, miner, 97 Niagara.
Clark, W. H., printer, h Cadboro Bay Rd. cor Chestnut.
Clark, W. J., farmer, Richmond Rd.
Clarke, Capt. Charles Edward, port warden and harbor master, Broughton, h 36 Mason.
Clarke, David J., emp St. George's hotel, h Esquimalt Rd.
Clarke, George W., emp Canada Paint Co., h 68 North Pembroke.
Clarke, Hardress, grocer, cor. Yates and Douglas, h. 2 Stanley ave.
Clarke, J. B., of Clarke & Pearson, h 86 Discovery.
Clarke, Mary, h. 52 Menzies.
Clarke, Mrs. S. A., widow, 86 Belleville.

**CLARKE & PEARSON,**

(James Benjamin Clarke and Edward Pearson.)
**STOVES AND**
**HOUSEFURNISHING GOODS,**
**17 YATES.**

Clarke, R., warehouseman B. C. Cold Storage & Ice Works, h 128 Chatham.
Clarke, R. W. Printer, h 4 St. John.
Clarke, T. D., carpenter, 5 Alfred.
Clarke, Watson, farmer, Oakland ave.
Clarke, William H., laborer, h 68 N. Pembroke.
Claxton, Fred J., 60 Yates, h. 55 Fernwood road.
Clay, Ernest, clerk 118 Johnson.
Clay, Frank, clerk, 118 Johnson.
Clay, Henry, confectioner, 39 Fort.
Clay, Maggie, 36 Fort.
Clay, Reginald, Occidental Hotel.
Clay, Rev., pastor St. Andrew's Presbyterian Church, h 55 Birdcage Walk.

**CLAY, SAMUEL, GROCER,**
114 Johnson.

Clayards, W., policeman, h. 31 Work.
Clayton, A. A., jeweller, 29 Fort, h. 24 Rae.
Clayton, Charles J., carpenter, 55 Henry St.
Clayton, George L., machinist E. & N. R., h Russell.
Clayton, W. M., boat house, Oak Bay.
Clayton, W., teacher Gordon Head school, Mt. Tolmie.
Clausen, Capt., master mariner, h 56 Princess Ave.
Clayoquot Fishing & Trading Co., T. Earle, agent, 92 Wharf.
Clear, Charles, carpenter, rms 92 North Chatham.
Clearihue, Alex., of J. & A. Clearihue, h. Cadboro' Bay road, cor. Stadacona.
**CLEARIHUE, J. & A.,**
fruit & Produce, 26 Yates.
Clearihue, Joseph, of J. & A. Clearihue, h Cadboro Bay Rd.
Clearihue, Peter, painter, 40 Fort, h cabins at cor Humboldt & McClure.
Clegg, J., milkman, 145 Fairfield.
Clegg, Thos., clerk, 63 Yates, h. 145 Fairfield.
Clegg, William, emp city, 145 Fairfield.
Clemence, S. G., dentist, 98 Yates, h Cormorant.
Clemens, Simon, conductor B. C. Electric Co., h Edward St.
Clement, Fred. G., clerk, 58 Government, h. 99 Quadra.
Clements, John R., teamster Sayward's mill, h. 74 Princess ave.
Clements, W., fireman, 111 View.
Cleveland, M. E., carpenter, 189 Yates. 148 Cormerant.
Cleverley, Phil., 45½ View.
Cliff House, E. H. Henley prop., Cliff Point, Dallas road.
Clifford, Charles W. D., Skeena River Mining Co., 28 Broad, h 316 Yates.
Clifton, Chas., shooting gallery, Johnson, rooms 132 Johnson.
Cline, Walter J., clerk, 40 Yates.
Clo elly College, Mrs. Kitto, 69 Belcher.
Cluness, Colin, sealing captain, 117 View.
Cluness, Glenroy, wharfinger, 117 View.
Cluners, W., bds. Victoria College.
Clunk, Alfred, car repairer E. & N. R., h Douglas Rd.
Clyde, A. J. & Co., stoves & hardware, 42 Johnson.
Clyde, A. J., of A. J. Clyde & Co., h Charles St.
Clyde, Edward, boiler-maker, A. I. W., h 28 Rock Bay Ave.
Clyde, Frederick, printer, Colonist, h 28 Rock Bay Ave.
Clyde, Mrs. Alexander, widow, h 28 Rock Bay Ave.
Clyde, Thos., bookkeeper, 122 Government, bds. Brunswick Hotel.
Coachen Horses Hotel, W. B. Smith, prop., Esquimalt road.
Coates, James, clerk, 61 Government, h 181 Chatham.
Coates, James M., clerk, 74 Cormorant, h. 181 Chatham.
Coates, John A., carpenter, h 41 South Rd.
Coates, J. W., clerk D. Spencer's, bds Queen's hotel.
Coates, W. L., clerk, 44 Johnson, h. 181 Chatham.
Coates, William H., nickel-plater A. I. W., h 181 Chatham.
Coburn, John W., conductor E. & N. R., bds Wilson hotel.
Coburn, Ralph, h. Oak Bay ave.
Cochenour, Francis T., painter, 127 Michigan.
Cochenour, James A., baker, 75 Government, beds. 117 Yates.

**COCHRANE, JOHN, DRUGGIST,**
cor. Douglas and Yates. Tel. 482.
h. 198 Yates.
Cochrane, W. B., law student with Bodwell, & Duff, h 135 Pandora.
Code, Peter, 13 Collinson.
Cody, Frank, longshoreman, h. Jubilee alley.
Cody, John, longshoreman, h. 33 Chatham.
Coffee, Mrs., wid. Wm., 133 Fort.
Cogswell, O. H., Customs house, res. 234 Cook.
Cohen-Hirschel H., Cassiar Central Ry. Co., res. "Schubum," Belcher st.

Coigdarippe, John, h Craigflower Rd.
Coigdarippe, Louis, milk man, Mt. Tolmie.
Coker, S. E., of Simons & Coker, 25 Government.
Colbert, Ed plumber, rms 17 Stanley.
Colbert, John, plumber, 74 Douglas, h 17 Stanley.
Colbert, J. L., bookkeeper, 74 Douglas, h 17 Stanley.
Colburn, John, seal hunter, Francis Ave.
Colby, Albert, carpenter, h. Russell.
Coldwell, Geo. A., carpenter, h. Belton.
Cole, Frederick, master mariner, h 85 North Pembroke.
Cole Harry, 228 Simcoe.
Cole, Harry T., prop. Pritchard House, cor. Government and Yates, h. 20 Princess.
Cole, H., emp Victoria Chemical Wks.
Cole, James T., lab., h. 17 Putnam.
Cole, John Thos., Colonist, h. 17 Putnam.
Cole, John, cook, 17 Putnam.
Cole, Jordan, mariner, 17 Putnam.
Cole, Ralph C., bicycle repairer, 74 Yates.
Cole, Reginald St. John, artist, h. 150 Fort.
Cole, Selby, cigarmaker, 17 Putnam.
Coles, Frank Henry, clerk H. B. Co., h. 15 Stanley.
Coles, Mrs. Elizabeth, h. Lansdown rd.
Coley, Edward, emp. A. I. Wks., h 27 Market.
Collector of Votes Victoria City and Esquimalt district, Harvey Combe, Law Courts, 40 Langley.
Collegiate School, Rev. J. W. Laing, M. A., principal; Rev. C. E. Sharp and Rev. W. W. Burton, Burdett ave.
Collerter, John, Craigflower road.
Colley, Frank, P. O. letter carrier, h 39 David.
Collier, Mrs. Alexander, widow, 5 Marrion.
Collier, Noel, retired, h 56 Pembroke.
Collins, Geo., carpenter, h. 33 Chatham.
Collins, George, owner of sealing schrs Casco and Diana, h 47 Henry St.
Collins, James, stevedore for McDermot, 38 Johnson.
Collins, James, h 102 Oswego.
Collins, James H., carpenter, h Craigflower Rd.
Collins, Mrs., wid. Thomas, h. 14 Avelon road.
Collins, Timothy, fireman str Charmer, 38 John.
Collinson, M., sealer, 95 Cormorant.
Collis, Albert, conductor, 4 Jackson.
Collis, E., caretaker S. Park school, h 4 Jackson.
Collister, John, h. Craigflower road.
Collister, John R., of Barnsley & Co., h Arm St.
Collister, Richard, inspector of hulls, h Dallas Rd.
Collister, William H., draughtsman. I. Wks., h 73 Rock Bay Ave.
Colman, M. J., widow, h 120 Fisguard.
Colonial Metropole Saloon. Joseph Sauer, prop., 33 Johnson.
Colonist Hotel, H. Harris prop., Simcoe cor Beacon Hill.

**COLONIST PRINTING AND PUBLISHING CO., LTD.,**
**W. H. ELLIS, Manager,**
**PRINTERS, LITHOGRAPHERS, AND BOOKBINDERS,**
**BROAD, OPP. TROUNCE AVE.**

Callow, Henry, gardener and florist, h Belton Ave.
Colquhoun, Archibald, porter, 70 Wharf, h. Cadboro' Bay road.
Colquhoun, Mrs. J., widow, h 174 Cadboro Bay Rd.
Colloway, Henry, fireman V. & S. Ry., h 72 First.
Colston, W., of Baker & Colston.
Coltart, Ian, mgr Province Publishing Co., h Arcadia, Victoria W.
Columbia Flouring Mills Co., of Enderby & Vernon, R. P. Rithet & Co. agts., 61 Wharf.
Columbia Mining Co. of Victoria, B. C., Ltd. Ly., 45 Fort.
Colvin, James, shipcarpenter, 53 Work.
Colvin, R. W., prop. Clyde ship yard, h 53 Work.
Collyer, T. R., h 60 Fort.
Collyer, Mrs., h 60 Fort.
Combe, Harvey, Dept. Registrar Supreme Court, h. 12 Rockland ave.
Comeford, John, miner, bds. 117 Yates.
Comer, Edward, St. Joseph's Hospital.
Cominsky, Joseph, tailor, h 124½ Marrion.
Commercial Hotel, Edward Nash, prop., 116 Douglas.
Commercial Union Ass. Co., Ltd., 41 Government.
Conchenour, Francis L., carriage painter, 222 Cook.

**CONNECTICUT FIRE INS. CO., MUNN, HOLLAND & CO., AGENTS, [illegible] 34 BROAD.**

Connecticut Fire Ins. Co., Yates & Williams agents, 44 Fort.
Confederation Life Ass., A. St. G. Flint, agent, 18 Broad.
Cameron, James, engineer E. & N. Ry., h. Mary.
Cameron, Mrs. C., widow, h Mary.
CONGREGATIONAL CHURCHES.
First, 47 Pandora.
Conlin, John C., traveller, 13 Yates, h. 52 Menzies.
Conlin, Michael J., h 128 Quadra.
Conlin, Thomas, policeman, h 6 N. Park.
Conn, John, farmer, Burnside Rd.
Connell, William, emp. Wrecker Whitelaw, h 102 Oswego.
Connent, Miss Adella, Jr., assistant B. C. Protestant Orphans' Home, Hillside Ave.
Connors, Edward, longshoreman, 52 Pembroke.
CONSULS.
French,—Harry M., Grahame, 41 Government.
German—Carl Loewenberg, 83 Wharf.
Swedish and Norwegian, Robert Ward, Temple building Fort.
United States—Abraham E. Smith, 43½ Government.
Conwell, James, lab., 205 Douglas.
Cook, —, h. 56 Third.
Cook, Alex., emp Lenz & Leiser, h 44 Cadboro Bay Rd.
Cooke, Fred., bartender, 172 Catherine.
Cook, George J., dry goods, Esquimalt Rd.
Cook, Hubert Francis, h Catherine St.
Cook, Hubert J., ship carpenter, h Catherine.
Cook, John, blacksmith, 131 Johnson, h 163 Fernwood.
Cook, Mrs. H., widow, h 44 Cadboro Bay Rd.
Cook, Thos., carpenter, 13 Humbolt.
Cook, Wm., carpenter, 19 Johnson.
Cookson, —, Victoria Crescent.
Cookson, C. M., Plumber cor Broad and Johnson, h. 34 Mason.
Cooley, H., contractor, h 152 Menzies.
Cooley, H. V., contractor, 152 Menzies.
Cooling, Mrs. M., h Head St.
Cooress, Stacey, second-hand dealer, h 207 Johnson.
Cooper, Benjamin, Brunswick hotel.
Cooper, Charles, gardener, 134 Cormorant.
Cooper, Chas., tailor, 57 Government, h. 25 N. Park
Cooper, George, butcher emp. Johns Bros., h 50 David.
Cooper, Mahlon, miner, cabins rear of 35 Humboldt.
Cooper, Mrs. Geo., 80 Kane.
Cooper, Nellie, h. 12 Herald.
Cooper, Richard E., & Co., commission agents, 47½ Government.
Cooper, R. E., of R. E. Cooper & Co., traveller, bds. 56 Superior.
Cooper, R. T., traveller, 72 Wharf, h 81 Carr.
Cooper, Thos., of Brown & Cooper, h. Cormorant.
Cooper, William, butcher, 104 Johnson, h. Cormorant.
Cooves, Dolly, clerk, 88 Yates, h. 115 Yates.
Cooves, Lucy, widow August C., h. 115 Yates.
Cope, Thos., carpenter, 15 Constance.
Copeland, Chas., carpenter, bds. 49 Store.
Copeland, C. C., cigarmaker, bds Osborne House.
Copeland, George, teamster J. J. Walsh, h 8 Bay.
Copeman, A., bartender Queens Hotel.
Coppock, Miss Elizibeth, Jubilee Hospital.
Corbett, Thos., waiter Driard hotel.
Corbin, —, 199 Fort.
Corder, James, h. 77 Chambers.
Corder, J. N. bookkeeper, 77 Chambers.
Corder, Thomas, emp. B. C. Electric Tramway Co., h 77 Chambers.
Corder, W., 57 Government, h. 77 Chambers.
Corfield, W. F., Esquimalt road.
Corinson, Murar, bartender, 26 Johnson.
Cormack, Miss M. H. clerk, 134 Douglas.
Cormack, Wm. P., driver, 105 Douglas.
Cornwall, F. T., law student 21 Bastion, h 17 Moss.
Cotron,, —, 16 Rupert.
Cossar, Miss C., midwife, h 5 James.
Costello, John, moulder A. I. W., h 13 Humboldt.
Costello, Mrs. M., widow, 2 James.
Cotsford, John, boilermaker, h Frederick
Cotson, —, 16 Rupert.
Cotter, —, h. 34 Bridge.
Cotter, Thos., Lion saloon, 116 Chambers..
Cotton, Alfred T., salesman E. G. Prior Co., h 18 Hillside.
Cotton, Hon. Francis L. Carter-Cotton, M.P.P., Minister of Finance.
Couglan, John, J emp. Warner & Co., h Douglas.
Couglan, John, contractor and of Warner & Co., h Douglas.

Coughlan, Thomas, plumber's apprentice, h. Douglas.
Coulbeck, Thomas, farmer, Carey Rd.
Coulter, David, retired, h 15 Coburg.
Coulter, Samuel, emp. R. Porter, Burnside Rd.
**County Court, Harvey Combe, registrar law courts, 40 Langley.**
Courtney, Cecil K., law student 22 Bastion, h 108 Cook.
Courtney, George L., agent Canadian Pacific Ry., h 143 Cadboro Bay Rd.
Courtney, Mrs. H. C., widow, 108 Cook.
Courtney, Mrs., widow, h 8 S. Pandora.
**Cousins, E. C., C.E., h. 8 First.**
Cousins, Leonard, Jr., carpenter, h 56 Fourth.
Cousins, Leonard, carpenter, h 56 Fourth.
**Cousins, Miss Mabel, dressmaker, h 56 Fourth.**
Coverdale, Richard, farmer, Tolmie Av. outside limits.
Cowan, Maynard Havelock, coal dealer, 56 Superior.
**Cowan, J. E., bookkeeper, 58 Government, h. 87 Henry.**
Cowan, J., h 7 Blanchard.
**Cowell, Mrs., widow, 151 Superior.**
Cowell, W. J. R., B. A., F. G. S., mining engineer, mgr Victoria Metallurgical works, 43 Fort, h. Esquimalt rd.
**Cowgill, James, 21 Green.**
**Cowgill, Mrs., h. Superior.**
**Cowley, John J., h. 134 View.**
**Cowley, Wm., A. I. Works, bds. 13 Humboldt.**
**Cowling, Geo., electrician, bds. Rock Bay hotel.**
Cowper, H. M., h 47 Boyd.
**Cowper, Jesse, 97 Menzies.**
Cowper, J. M., master mariner, h 74 Henry.
Cowper, Miss H., 97 Menzies.
**Cowper, W. H., wharfinger, h 74 Henry.**
**Cox, Capt. Clarence N., master h 109 Chatham.**
Cox, Capt. John G., of E. B. Marvin & Co., h 42 Kings Rd.
Cox, Capt. Rupert, master mariner, h 136 Quadra.
Cox, Capt. William, master mariner, h 136 Quadra.
**Cox, Chas. clerk, 32 Yates, h. 38 Humboldt.**
Cox, Schr C. G. E. B. Marvin & Co. owners
**Cox, D. G., tailor, 4 Gordon.**
Cox, Edward, sawyer, A. C. Howe, Discovery.
**Cox, F., 38 Humboldt.**
Cox, Herbert, laborer, h 66 Hillside.
**Cox, John, carpenter, 38 Humboldt. h. 4 Gordon.**
Cox, John, machinist, A. I. W., h 21 Ellice.
Cox, Mrs., storekeeper, 111 Fort.
Cox, Mrs., tailoress, 57 Government. h. 4 Gordon.
**Cox., P. W., lab., room 16,—132 Johnson.**
Cox, Thomas, fireman, 66 Hillside.
Cox, William, conductor E. & N. R.
Cox, William, carpenter, h Adelaide.
**Crabb, James, janitor, room 10—132 Johnson.**
Crabb, W., stonecutter, bds 71 Yates.
Craft, Mrs. W., widow, "Sunnyside," Sunnyside Ave.
Cragg, John, stage carpenter, Victoria Theatre, h Occidental.
**Craig, Eli, 297 Johnson.**
**Craig, James, fireman, bds Telegraph hotel.**
Craig, Peter, engineer, bds Telegraph hotel.
Craig, Wallace, drawman, 10 San Juan Ave.
**Craiger, Geo., W. R. Wilson, 64 Yates.**
**Craigie, Thos. Henry, h. 239 Yates.**
**Cragie, Wm., h. 239 Yates.**
Craigie, W. J., pressman, Colonist, h 222 Yates.
Crampton, Mrs. W. H., grocery, Douglas.
Crampton, William H., salesman, Douglas St.
Crane, Aubrey, sealer, h 27 Taunton.
**Crasky, J. H., Marine I. Works.**
**Crause, Percy, Dom. livery, 34 Blanchard, h. 132 Fort.**
Crawford, Joseph, laborer, h Shakespeare.
Crawford, James, commission agent, 14 Bastion Square, h 36 Belleville.
Crawford, Mrs. A. (widow), h 78 Pandora Ave.
Creamor, Frank, carpenter, Dallas Rd. Lovers Lane.
Crease, Arthur D., of Crease & Crease, h "Pentrelew," 23 Cadboro Bay Rd
Crease (Lindley) & Crease (Arthur D.), barristers, 17 Fort.
Crease, Lindley, of Crease & Crease, h 23 Cadboro Bay Rd.
Crease, Sir Henry P. P., h "Pentrelew," 23 Cadboro Bay Rd.
Cree George, carpenter, h 8 McClure
Creech, R., emp. B. C. Electric Ry, h 71 Kingston.
Creech, William, printer, h 13 Green.
Creed, George, carpenter, 8 McClure.

Creed, John, janitor, city hall, h 67 Fernwood Rd.
Creed, John, painter, 40 Fort, h 67 Fernwood Rd.
Creeden, John, steward, h 264 Johnson.

**CREIGHTON & CO., MERCHANT TAILORS, 18 BROAD, OPP. DRIARD HOTEL.**

Creighton, John W., h 68 Princess Ave.
Creighton, Wm. St. George's saloon, Esquimalt road.
Creighton, Wm., machinist, A. I. Works, bds. Queen's hotel.
Crete, Isaac Old Man's Home.
Cridge, Rt. Rev. Richard, bishop Reformed Episcopal Church, h Carr.
Crimp, James L., h. 95 Cadboro' Bay road.
Cripps, Charles, bricklayer, h 16 North Park.
Cripps, James, bricklayer, rms 16 North Park.
Cronsdale, William, emp Transfer Co., 74 Kane.
Crocker, George, carpenter, h Mary, Victoria West.
Crocker, John W., plasterer, h William.
Crocker, Thos., bookbinder, 45 Yates, h. May St., Russel Stn.

**CROFT, HENRY, CIVIL ENGINEER, PROVINCIAL LAND SURVEYOR, AND MINING ENGINEER. 14 BOARD OF TRADE BUILDING, res. MOUNT ADELAIDE, ESQUIMALT ROAD.**

Croft, John, laborer, h 66 Pembroke.
Croft, Robt., clerk, S. J. Pitts, h. 94 Chatham.
Crogan, Arthur, emp M. R. Smith's, h 10 Farquhar.
Crogan, William H., baker, 37 Pandora, h 22 St. Louis.

**CROMPTON, ERNEST, PHYSICIAN, 52 LANGLEY.**
h. 8 Gordon., tel. 589.

Crook, Richard, ship carpenter, h Esquimalt Rd.
Crook, Mrs. H. M. A., prop Victoria West Grocery & P. O., h Esquimalt Rd.
Crookham, H. L., emp B. C. Electric R., h 112 Pandora.
Crooks, Henry, farmer, Mt. Tolmie.
Crookshanks, Geo., lab., 67 Frederick.
Crokson, C. H., draughtsman, Lands and Works Department.
Crosby, Rev. Thomas, Methodist missionary, h. 109 Quadra.
Cross, B. H., driver, 71 Pembrooke, bds. Leland house.
Cross, Daniel, assistant engineer str Danube, h 118 Bay.
Crossley, Mrs., nurse, 63 South Turner.
Crossman, George, bartender, 67 Johnson, h 7 Alfred.
Crosson, Mrs., widow, 222 Beacon Hill Park.
Crossman, William, h 7 Alfred.
Crowder, Fred., bell boy, Dominion hotel.
Crow's Nest Coal Co., Ltd., 45 Fort.
Crowther, George engraver, 53 Douglas cor Fort, h 106 North Pembroke.
Crowther, G. T., tailor, 62 Yates, h Toronto.
Crowther, John, sign painter, 40 Fort, h 111 Pandora.
Crowther, Richard, painter & glazier, emp Muirhead & Mann, h 1
Crowther, R. A., painter, 206 Douglas.
Cruickshank, A., h 32 Quebec.
Cruickshanks, Chas., 45 Pandora, h. 67 Frederick.
Cruickshank, George, city emp, h 67 Frederick.
Cruickshank, George, clerk educational dept., h 30 Michigan.
Crull, W. J., emp A. I. W., h 13 Vining.
Culcross, J., Colonist, h. 164 Simcoe.
Cullen, Geo., emp. Lemon, Gonnason & Co.
Cullin, Chas., printer, 5 Princess.
Cullin, Frank, printer, Colonist, h 5 Princes.
Cullin, Thos., S.s. Islander, h. 2 1-2 Parry.
Cullin, William, printer, Province, h 5 Princes.
Cullin, W. H., printer, 7 Princess.
Cullum, Mrs. E., widow, 38 Vancouver.
Cullum, Mrs. E. F., grocer, Vancouver cor Collinson.
Cullum, W. J., engineer, Quadra, h. 12 Caledonia ave.
Cummings, James, electrician, city power house, h. 59 Kane.
Cummins, F. C., teller Bank of Montreal, bds. 115 Menzies.
Cummins, Harry, warehouseman, 13 Yates, h. 154 Douglas.
Cunningham, J. H., driver V. Transfer Co., h. Pandora.
Cunningham, Neil, carpenter, h 9 Robert, Victoria West.
Cunningham, R. A., mining operator, h Mt. Baker Ave.

**Cuppage, G. V., clerk Lands and Works department, bds. Union Club.**
**Curran, Francis, city poundkeeper, h. 30 Elizabeth.**
Currall, William D., of George Powell & Co., h Gorge Rd.
Currie, Adam E., clerk Bank of B. C., h 115 Menzies.
**Currie, J., engineer, bds. Victoria Gardens.**
Currie, Robert, engineer on str Rithet, h 60 Kingston.
**Curtin, Arthur, A. I. W., h. 143 Pandora.**
Curtin, Alfred, driver, 104 Johnson, h Gordon.
**Curtin, C., Marine I. Works.**
**Curtis, Andrew, expressman, 18 Cadboro Bay road.**

**CURTISS & HARVEY,**
**POWDER MNFRS. OF LONDON,**
**ROBT. WARD & CO., Agents,**
**TEMPLE BUILDING FORT.**

Curtis, John, emp Elford & Smith's brickyard, res. off Tolmie.
Curtis, Mrs., widow, h 18 Cadboro Bay Rd.
Curtis, William, moulder, A. I. W., h 108 View.
**Curwen, Charles, of F. C. Davidge & Co., h Esquimalt Rd.**
Cusack, Mrs. W. L., bookkeeper, 203 Superior.
Cusack, Thomas R., Job printer, 26 Broad, h 266 Fort.
**Cushing, Miss, 203 Superior.**

**CUSTOM HOUSE.**
**ALEX. ROWLAND MILNE, C. M. G., COLLECTOR, P. O. BLOCK.**

Customs Appraiser's Office, William Marchant, appraiser, 59 Wharf.
**Customs Postal Package & Express Office, 53 Wharf.**
**Cuthbert, F. A., bookkeeper, 64 Rae.**
Cuthbert, Fred., 64 Rae.
Cuthbert, Herbert, mining broker, 44 Fort, h 4 Stanley.
Cuthbert, Norman, emp Giant Powder Co.
**Cutler, —, driver 113 Douglas.**
**Cutler, Geo., electrician, 114 Fort.**
**Czar steamer, Spratt & Macaulay agts., 104 Government.**
Dabald, John W., plumber, 74 Douglas, h North Rd, Spring Ridge.
**Dack, Edgar Charles, foreman Colonist, h 53 First.**
Dakers, Alfred, engineer, h Seventh.
Dakers, James, helper A. I. W., rms Seventh Ave.
Dakers, Arthur, helper A. I. W.
Dakers, Mrs. Alfred, h. seventh.

**DALBY & CLAXTON,**
**(Wm. Dalby and Fred. J. Claxton)**
**REAL ESTATE AND INSURANCE, TRANSPORTATION AND FINANCIAL AGENTS, 60 YATES. TEL. 488.**

Dalby, Henry G., clerk 19 North park.
Dalby, John, contractor, h 84 N. Chatham.
Dalby, John A. V., clerk, bds. 19 North Park.
Dalby, Miss A., 84 North Chatham.
Dalby, Robert S. 84 N. Chatham.
Dalby, Sewell M., clerk, rms 19 North Park.
Dalby Val., Tel. operator, 19 North Park
Dalby, William, of Dalby & Claxton, h 19 North Park.
Dale, David., h 20 North Park.
Daley, Capt., sealing schooner, h 20 Humboldt, cor Douglas.
Daley, Mrs., widow, 20 North Park.
Dallain, A. J., clerk marine & fisheries dept, h 16 Young.
Dallas, Donald, teacher, North Ward school, rms Robert St.
Dallas Hotel, Wm. Jensen, prop., Dallas road.
Dallas, John, fisherman, room 42--19 Chatham.
Daly, A., emp. B. C. Electric Ry., h 5 Pioneer.
Daly, James A., lineman, B. C. Electric Co., h 5 Pioneer.
Dalziel, Henry, machinist, h 42 Putnam.
**Danby, A. N., 47 Heywood.**
Danby, William H., h 47 Heywood Ave.
Danes (John A.) & Ruckhaber (C. W.), barbers, 6 Trounce Ave.
Danes, John A., of Danes & Ruckhaber, h 43½ View.
**Danewan, Louis, barber, 45 Johnson, bds Hotel Australia.**
Daniel, Rose, warehouseman, 14 Yates.
**Daniels, Fred., Bank of Montreal, h. 29 Heywood.**
Daniels, Miss A., 81 Douglas, h 29 Frederick.
**Daniels, Percy R., clerk, Merchants' Bank of Halifax, h. 29 Heywood.**
Daniels, T. J., clerk Bank of Montreal.
**Darling, John Chas., fruits and confectionary, 112 Yates.**
Dassonville, Jules, jeweller, 38 Fort, h 146 Michigan.

Daughters of England, meet at 146 Yates.
Daughters of St. George, meet at 150 Yates.
Dauphin, Maxmillian, patternmaker A. I. W., h Lydia.
Dauphin, Mrs. Josephine, dressmaker, h 24 Caledonia Ave.
Daverne, Richard, of Perry & Daverne, 89 View.
Davey, Arthur, barrister, 32 Langley. h Burnside Rd.
Davey, Frederick, clerk Esquimalt Dock Yard, h Burnside Rd.
Davey, Frederick W., clerk, customs. house, h Burnside Rd.
Davey, Harry, oper.C.P.R. tel. bds. Topaz ave.
Davey, Miss Annie, h Burnside Rd.
Davey, Miss G. L., h 22 Mason.
Davey, Miss M. J., h 22 Mason.
Davidge, —, h. 6 Harrison.
Davidge, F. C., of F. C. Davidge & Co., h 33 St. Louis.

**DAVIDGE, F. C., & CO., LTD., COMMISSION MERCHANTS, SHIPPING AND INSURANCE Agents, IMPORTERS OF JAPANESE RICE, SILKS AND GENERAL MERCHANDISE. 26 STORE**

Davidson, Alexander, retired, h Boleskin Rd.
Davidson, Alexander, h Saanich Rd.
Davidson, J. H., rooms 19 Rae.
Davidson, Mrs. Alex A., bds David St.
Davidson, Robert, machinist Lemon Gonnarson & Co., h. 115 Chatham.
Davidson, Wm. E., emp. El. T. Co., Johnson.
Davison, W. F., bartender 51 Government.
Davidson, W. J., 19 Rae.
Davie, —., h. 46 Hillside ave.
Davie, John, fireman E. N. Ry., h. Walker.
Davie, John C., physician and surgeon, office, Langley h., Belcher and St. Charles.

**DAVIE, POOLEY & LUXTON, BARRISTERS AND SOLICITORS, 21 BASTION, Tel. 19.**

Davie, Hon. Theodore, chief justice estate, J. B. McKilligan, agent.
Davies, Emma E., (Mrs. R. C.) prop., Poodle Dog Hotel and Restaurant, 49 Yates.
Davies, E., head steward Driard House.
Davies, Henry Edward, clerk, Central Drug Store, bds Queen's Hotel.
Davies, Joseph, printer Gov't. office, h. 76 Yates St.

**DAVIES, JOSHUA.**
Auctioneer 14 Board of Trade Building, h 195 Cook.

Davies, P. I., emp Grant Powder Co., h Telegraph Bay.
Davies, Mrs., widow, 253 Johnson.
Davies, Norman, emp. W. J. Pendry.
Davies, P. J., auctioneer h 147 Chatham.
Davies, R. C., mgr Poodle Dog Hotel, 49 Yates.
Davies-Sayward Mill & Land Co. Ltd., E. Crow Baker sec.-treas., 54 Government.
Davies, T. L., h. 42 Cadboro' Bay road.
Davies, William, carpenter, h 142 Simcoe.
Davis, Andrew, ship joiner, h 63 Mears.
Davis, Ann, Wid., John, 253 Johnson.
Davis, Arthur, clerk, 30 Government. bds Queens Hotel.
Davis, Archd, tailor, h 63 Mears.
Davis, A., cigarmaker, h 20 Belcher.
Davis & Buttery, milkmen, Garbelly Road.
Davis, Chas., plasterer, 253 Johnson.
Davis, Edward, sailmaker, h. 63 Humbolt..
Davis, Geo., of Davis & Buttery, Garbelly Road.
Davis, Henry, agent for cabins, 33 Chatham.
Davis, John, lab., 33 Humbolt.
Davis, John, barber, 43½ View.
Davis, Joseph, emp. Government Printing office, h 173 Pandora.
Davis, J. H., cigar maker, 20 Belcher.
Davis, Miss Minnie, milliner, h 109 Pandora.
Davis, Mrs. Charles, widow, h 48 Pembroke.
Davis, Mrs. Rose, widow, h. Edward.
Davis, Philip J., clerk, Joshua Davies, h 147 Chatham.
Davis, Raphel D., 49 Government h. 166 Yates.
Davis, Rowland, clerk, 253 Johnson.
Davis, T. R., emp. R. E. L. Brown, bds. 117 Yates.
Davis, Wm., carpenter, 15 Constance.
Davis, Wm., City El. Light, h. King's Road.
Davis, Wm., carpenter, 142 Simcoe.

Davison, R., emp. Gonnarson & Co., h. Chatham.
Davy, G. Harold, operator C. P. R. Tel. Co., h Topaze Ave.
Dawe, Samuel, carpenter, 19 San Juan
Dawes, William, carpenter, Henry.
Dawkins, Wm., 84 Johnson, h. Gorge Rd.
Dawley, Frederick James, miner, h 142 Pandora.
Dawley & Shires, props. Hotel Dawson bar, 69 Yates.
Dawnan, Alexander, bartender Bay View Hotel.
Dawson City & Dom. Trading Corporation, Ltd., J. Boscowitz, mgr., 2 Fort.
Dawson Hotel, Mrs. M. White, props., 68 Yates
Dawson, Miss, music teacher, h 13½ Bellot.
Dawson, W., 35 Humbolt.
Day, Antoine, fisherman, Herald below Store.
Day, John, lab., h. Courtance.
Day, O., architect, Rockland Ave.

**DAY, ROBERT S., B.E.,**
**REAL ESTATE AND INSURANCE**
**42 FORT STREET.**
**res. "DERREEN," ROCKLAND AVE.**

Day, Walter, emp. F. Wallerstein, h 21 Green.
Deacon, P., hackman, 14 Fort.
Deacon, Fred, h. Wallace.
Dead Letter Office (B. C. branch), G. A. Mailleue, supt. P. O. building.
Deakin, Alfred, Cliff House.
Dean Bros. (George and John), milkmen, h Richmond Rd.
Dean, George, Mt. Tolmie.
Dean, Harold, Bank Montreal, h 1 S. Park.

**DEAN & HISCOCKS,**
(Willis M. Dean and E. H. Hiscock), Druggists, cor Yates and Broad.

Dean, James, El. Ry., h. 11 Caledonia. Ave.
Dean, John, h Richmond Rd.
Dean, John, h Richmond Rd.
Dean, Mrs. C. A., Hawthorne Villa, 49 Michigan.
Dean, Willis M., of Dean & Hiscock, h 52 Frederick.
Dearberg, John Campbell, machinist, 40 Princess Ave.
Dearburg, Thomas, clerk, h 40 Princess Ave.
Dearberg, Thos. John, printer, 40 Princess.
Dearberg, Thos. J., 40 Princess Ave.
Dearden, Alfred, janitor, 164 Pandora.
Deasy, W., fireman No. 2 Fire Hall.
Deasy, Thomas, chief Fire Dept., h 98 Yates.
Deaville, John T., bookkeeper, h 97 Gorge Road.
Deaville, Wm. Bailey, 97 Gorge Road.
DeBeck, Octave, lab., 54 Pembrooke.
de Blou, Miss Marie, nurse, h 24 Cadboro Bay Rd.
Dee, T. R., barber, h. 179½ Johnson.
Dee, Wm., mgr. Western Union Tel. Co., h. 82 Oswego.
DeFrance, J. H., clerk, cor Broad and Johnson.
Deighton, Annie, emp. O'Kell & Morris.
Delahay, C., mate Tug Lorne.
De Malchin, Ivan, mgr. Victoria Riding Academy, 88 Fort.

**DELMONICO MUSIC HALL.**
W. G. Stevenson, prop., 109 Government.

Delmonico Saloon, W. R. Jackson prop, 107 Government.
Delta Canning Co., R. P. Rithet & Co. agents, 61 Wharf.
Dempsey, Varner W., motorman B. C. El. Ry., h. 7 Cameron.
Dempster, John, blacksmith P. Dempster, h 46 Cadboro Bay Rd.
Dempster, Peter W., blacksmith 96 Johnson, h 46 Cadboro Bay Rd.
Dempster, Walter, horseshoer, h 17 Broughton.
Dempster, William H., cannery mgr, h 19 Fernwood.
Dennis, J. E., driver, V. T. & D. Co., h. 16 Third.
Denny, George, reporter, h 128 Pandora.
Denny, William, retired, h 128 Pandora.

**DENSMORE TYPEWRITER,**
**JUSTIN GILBERT, Agent,**
**44 BROAD.**

Department of Public Works Dominion, W. Henderson, resident architect, P.O. building.
Depew, J. Murray, clerk M. W. Waitt & Co.
Depew, John, butcher, 104 Johnson, h h 115 Fisgard.
De Pedley, Peter, carpenter, h Alpha.
De Satge, Capt., h. Esquimalt road.
Detling, B., cellarman, Victoria-Phoenix Brewing Co.
Deveo, Mrs. Mary, 177 Yates.
Deverell, Delbert, electrician, h 80 Chatham.
Devereux—, 47 Vancouver.

Devereux, F. G., law student with Bodwell, Irving & Duff, h 71 Rae.
Deverent, Geo. Talbot, law student with Bodwell & Duff, h. 71 Rae.
Devereux, Capt. John, mgr Esquimalt dry dock, h 76 Bay.
Devine, J., h 90 Douglas.
Devine, James, painter, 78 Fort.
Devine, John, h Mt. Tolmie.
Devine, Richard, wood dealer, 91 View.
Devlin, Joseph C., traveller, 72 Wharf, h. St. Lawrence, cor. Simcoe.
Devlin, J. K., purser St. Danube, h. 7 Richardson.
Devlin, Mrs. Isabel B., grocery, St. Lawrence cor Simcoe.
Devlin, Mrs. J. K., h. 73½ Pembroke.
Devlin, R. B., grocer, 234 Simcoe.
Devoe, Frank, emp Electric Light Wks.
De Voe, Miss D., ironer, 22 View.
Dewar, David, motorneer, B. C. Elec-Ry. Co., h. 87 Chatham.
Dewar, Robt., Elec. Ry., h. 74 Princess.
Dewdney, Hon. Edgar, res. Rockland ave.
DeWitt, Wm., sealer, rear 100 Bay.
Dewsnap, Frederick, blacksmith, Marine Iron Works, h 90 Chatham.
Dewsnap, Mrs. J., wid, 90 Chatham.
Dibb, Frank, farm hand, emp William Woods, h Old Esquimalt Rd.
Dibens, Lous, 70 View.
Dier, Elmore, 45 Fernwood road.
Dick, James, baker, h 42 John.
Dick, Mrs., 63 Herald.
Dick, R. J., boots and shoes, 86 Yates.
Dick, William, laborer, h 42 John.
Dickinson, Andrew, purchasing agent C. P. N. Co., bds. 298 Moss.
Dickinson, Catherine, widow, 56 Discovery.
Dickinson (Chas.) & Webster (Wm. Jno.) mfg. agents, 5 Board of Trade.
Dickinson, Chas., of D. & Webster, h. 26 Henry.
Dickinson, Charles E., insurance manager R. P. Rithet & Co., h 298 Moss.
Dickinson, Edward, port steward, C. P. N. Co., h 298 Moss.
Dickinson, George D., clerk Heisterman & Co., h 298 Moss.
Dickinson, H. P., clerk Giant Powder Co., h 298 Moss.
Dickinson, Edwin, foreman Victoria Iron Works, h 26 Henry.
Dickinson, L., grocer, 113 Douglas and 37 Pandora.
Dickinson, Percy, O., traveller Stemler & Earle, h 80 Pembroke.
Dickinson, W. G., of Shaw & Dickinson, h. 1 South Park.
Dickson, J., sec.-treas. Victoria—Phoenix Brewing Co., Ltd., h Moss.
Dicks, Heber, 82 North Pembroke.
Dicks, Thomas, laborer, rms North Pembroke.
Dicks, William, laborer, h 82 North Pembroke.
Dier, Elmore, h. 45 Fernwood road.
Dier, W. A., of Dier, Davidson & Russell, h 45 Fernwood Rd.
Dime, —, emp. Marine Iron Works.
Dines, Alfred, plasterer, 75 View.
Dinsdale, Robert, builder & contractor, h 48 Third.
Diocesean Synod office, E. Baynes Reed, sec'y, 42 Fort.
Disher, Walter, motorneer, B. C. Electric Co., h. 69 David.
Ditchburn, W. E., compositor Colonist, h. 48 Birdcage Walk.
Doane Block, Douglas, bet. Yates and Johnson.
Doane, Miss M., h 61 Rae.
Dobinson, Joseph, taxidermist, 3 Dobinson St.
Dobinson, Sophia, wid., h. 5 Dobinson.
Dockin, William, blacksmith, Craigflower Rd.
Dodd, James H., driver, L. Goodacre, h 34 Esquimalt Rd.
Dodd, John, steward, h. Pine.
Dodd, Martin Ed., bartender, London. Hotel, h 34 Esquimalt Rd.
Dodd, Mrs. J., widow, h 146 Fort.
Dodd, Martin J., sr., carpenter, E. & N. R., h 34 Esquimalt Rd.
Dodd, Richard A., 34 Esquimalt Rd.
Dodd, William Arthur, brewer, h 34 Esquimalt Rd.
Dodds, Alfred, plumber, Lydia.
Dodds, H., printer, 128 N. Park.
Dodds, Mrs. Mary, h 128 North Park.
Dodds, Mrs. R. E., widow, h 229 Fort.
Dodds, Robert, emp Province, h 128 North Park.
Dodds, Thos., h. Admiral's road.
Dodds, William florist, 207 Fort.

**DODWELL, CARLILL & CO.,**
Norman Hardie, manager.
agents Northern Pacific S. S. Co., & Washington and Alaska S. S. Co., Alaska S. S. Co., and Chilkoot R.R. & T. Co., 64 Government.
Doering, Charles, laborer, h 143 Michigan.
Dogwiler, Mrs. J. E., 63 N. Pembroke.
Dolgson, Herbert, engineer, A. I. W., h 36 John.
Dominey, William, seal hunter, Emma St.
Dominion Permanent Loan Co.
A. W. More & Co., agents, 86 Government.

Dominion Cartridge Co., Ltd., H. J. Scott, general agent, 59½ Wharf.

**DOMINION EXPRESS CO.,**
Frederick Oliver, agent, 26 Fort.

**DOMINION HOTEL,**
**STEPHEN JONES, PROP.,**
**YATES COR. BLANCHARD.**

Dominion Government, asst Receiver-General's office, J. H. MacLaughlin, ast. rec.-gen., P. O. building.
Dominion Government Savings Bank, J. H. MacLaughlin mgr. P. O. building.
Dominion Public Works Dept., W. Henderson, architect, P. O. building.
Dominion Gold and Silver Miners' Dev. Co., Ltd., Fred J. Claxton, director, 64 Yates.
Dominion Livery stables, P. Crause, prop., 34 Blanchard.
Dominion Plate Glass Ins. Co., R. S. Day, agent, 42 Fort.
Donald, Ann, widow, 113 Michigan.
Donaldson, Alex., 43 Fort h. Superior.
Donaldson, A. D., miner, h 57 Superior
Donaldson, G., emp Victoria Chemical Works.
Donaldson, George, tailor, h 232 Simcoe St.
Donaldson, James, carpenter, 26 Quebec.
Donaldson, James, fisherman, 51 St. Lawrence.
Donaldson, James, fisherman, h 120 Simcoe.
Donaldson, James, jr., canneryman, 51 St Lawrence.
Donaldson, Robt., fisherman, 8 Bridge.
Donaldson, William, canneryman, 51 St Lawrence.
Donkin, Harry, salesman, R. P. Rithet & Co., Ltd., h. Maple, near Fort.
Donnelly, Ellen, wid., 62 Fernwood road.
Donogh, R. H., clerk, h. 3 Amelia.
Donovan, Thomas, bricklayer, Milne St.
Dooley, John, gentleman, h 270 Yates.
Dooley, Thomas fireman str Quadra, [illegible] Rae.
Doran, John, h. Esquimalt road.
Doran, R. E., prop White Horse hotel, Humboldt.
Dorman, W. H., assistant P. O. inspector, h 61 Superior.
Doucet, A. E., stonecutter, 95 Government.
Doucet, Margaret, Mrs. Edward, h. 95 Cormorant.
Dougall, Frederick, marine engineer, 53 Niagara.
Dougall, John, retired, h. 96 Cook.
Dougan, Robt., carpenter, bds. 49 store.
Dougharty, Miss M. J., cashier B. C. Cattle Co., h. 206 Johnson.
Doughtery, Geo., miner, 296 Johnson.
Douglas, Hamilton, 36 Toronto.
Douglas, Malcolm G., 83 Yates.
Douglas, Wm. John, 36 Toronto.
Dow, [illegible] D., High Fruit Growers' Assn., 58 Menzies.
Dow, Alex. W., steno., G. E. Powell, h. 133 Superior.
Dow, Hector, machinist, 133 Superior.
Dow, Peter, lab. 160 Chatham.
Dowdy, David, teamster, 31 Rock Bay ave.
Dowdy, Frank, 31 Rock Bay ave.
Dowdy, Thos., 31 Rock Bay ave.
Dowlen, Walton E., local agent Klondike G. R. E. Co., Ltd., Board of Trade building.

**DOWLER, WELLINGTON J.,**
City Clerk, h 132 Blanchard.

Downer, Mrs. Harry G., 4 Rock Bay av.
Drake, Brian H. Tyrwhitt, registrar Supreme Court, h 2 Pleasant.
Drake, Hon. Montague W. Tyrwhitt, judge Supreme Court, h 2 Pleasant.
Drake, Jackson & Helmcken, barristers, 20 Bastion Square.
Drake, Richard, Jr., plasterer, h 65 Kane.
Drake, Richard, plasterer, h 65 Kane.
Drake, William Tyrwhitt, cor Parkington and Cook.
Draper, Chas., sailor, room 16 19 Chatham.
Draut, John, saloon, 74 Blanchard, 145 Johnson.
Dresser, Alfred W., architect and draughtsman Royal Engineers, h Pine St.
Dresser, John A., builder, h Pine St.
Dresser, S. J., draughtsman Royal Engineers, Work Point Barracks.
Driard Hotel, Redon Hartnagel, prop., cor. View and Broad.
Drill Hall, Menzies st.
Driver, Charles, foreman Ellford & Smith's brickyard, h Douglas.
Driscoll, Denis, h 173 Simcoe.
Driver, A., Colonist, h. Saanich road.
Droob, John, upholsterer Weiler Bros., h 6 Farquhar.
Droved, Mrs. Minnie, 97 Pandora.
Drury, Richard L., Provincial manager Ontario Mutual, 34 Broad, h. 266 Fort.
Dryden, Thos., clerk, h. 10 N. Chatham.
Drysdale William, carpenter 2 Langley, h. 136 Pembroke.
Duck Block, cor Johnson and Broad.

Duck, Simeon, second-hand furniture, 58 Broad, h 47 Herald.
Duck, William, barrister Langley, h 38 N. Park.
Dudgeon, James, butcher, h Burnside Rd.

**DUDGEON, R.**
**GERMANIA CONCERT HALL,**
cor Johnson and Government, h res. Vernon block.

Dudgeon, Robert, clerk Royal Jubilee Hospital.
Duff, Lyman Poore, of Bodwell & Duff, h 86 Belleville.
Duffee, William, engineer str Tees, h 18 Frederick.
Duffis, Wm., engineer, 18 Frederick.
Dufour, W., of W. Dufour & Co., bds. Osborne House.
Dufour, W. & Co., auctioneers, cor. Douglas and Johnson.
Dumbleton, Allan S., of Bradburn, Dumbleton & Innes, h. Rockland ave.
Dumbleton, Henry, res. Rocklands, Rockland ave.
Dumbleton, H. M., C. E. 17 Michigan.
Dun, R. G. & Co., mercantile agency, 7 Bastion.
Dunaway, Alfred, laborer rms 3 Clarke.
Dunaway, Chas., driver,, 72 Yates.
Dunaway, Edward, butcher, h 3 Clarke.
Dunaway, Mrs. Carrie, cook Jubilee Hospital. h 3 Clarke St.
Dunply, John, cooper, 170 Johnson.
Duncalfe, Walter J., conductor B. C. Electric Co., h Front.
Dunn, Geo. I., steward, Badmonton club.
Dunn, Robert, foreman Times, h 19 James.
Dunn, Thos., bds., 45 Langley.
Duncan, —., clerk, h. Maple.
Duncan, Alexander, laborer, h Tolmie Ave, outside limits.
Duncan, Alexander B., cabinetmaker h 17 James.
Duncan, Garnet W., apprentice Times, 17 St. James.
Duncan, George H., physician, 79 Fort.
Duncan, J. H., emp. Simon Leiser & Co., h. 17 St. James.
Duncan, John A., physician, 79 Fort.
Duncan, John A. painter, h 17 James.
Duncan, J. Herbert, clerk customs, h 17 James.
Duncan, W., harness maker, 92 Douglas, h. 107 Cormorant.
Duncan, W. S., gardener, 103 Fairfield Rd.
Duneway, C. E., 136 Cook.
Duneway, T. E. D., 136 Cook.
Dunkerly, Percy, clerk, 78 Yates.
Dunlevy, Mrs. P., 41 View.
Dunlop, Alexander, bartender, 49 Johnson, h. 31 Princess.
Dunnett, Malcolm, ship carpenter, h Powderley Ave.
Dunnington, Miss Nellie, 216 Pandora.
Dunnington, Wm., student, h. 15 Frederick.
Dunnington, Wm. Henry, warhouseman, 15 Frederick.
Dunsmuir, Alex., Pres. E. & N. Ry. Co., res. San Francisco, Cal.
Dunsmuir, James, of Dunsmuir & Sons, h "Burleigh," Craigflower Rd.
Dunsmuir, Mrs. Joan O., widow Robert, h "Craigdarrock," Cadboro Bay Rd.
Dunsmuir, R., & Sons, props Wellington Colliery, Store St.
Dunsmuir, Robin, h "Burleigh," Craigflower Rd.
Dupont, Major Charles T., h "Stadacona," Cadboro Bay Rd.
Dupont, Miss C. E., 20 Scoresby.
Durant, Mrs. E. M., widow, h 90 Menzies.
Durham, Thomas P., bookkeeper, h 100 Pandora.
Duval, Louis, clerk, 88 Yates, h. Royal ave.
Dyer, Frederick, salesman Weiler Bros., h 68 N. Park.
Dyer, Thomas, carpenter, h 68 N. Park.
Dykes, Alfred, emp Tug Lorne, h Cordova Rd.
Dyke, Wm., steward Union club, h. 12 First.
Dykes, Fred, warehouseman, 51 Wharf, h Cordova Rd.
Dwyer, Joseph, retired, h 40 Pandora.

**DWYER, W. J., GROCER,**
119 Fort, h. 101 Pandora.

Eagleston, John, coachman, Govt. Hse.
Earl, Wesley, stove-fitter A. I. Wks, h 11 Pioneer.
Earl, Wm., baker, 139 Pandora.
Earle, E. A., acct. Merchants' Bank of Halifax, h. 17 Mears.
Earle, John, emp Soap Wks, h 25 Humboldt.
Earle, John H. G., traveller, h 9 Humboldt.

**EARLE THOMAS, M. P.,**
**WHOLESALE GROCER,**
**92 AND 94 WHARF. Tel. 5.**
**RES. 131 CADBORO BAY ROAD.**

Earle, Walter A., clerk 92 Wharf, h 131 Cadboro Bay Rd.

Earley, Mrs. Nellie, widow, h 25 Herald.
Earls, David, baker, 221 Cook.
Earsman, George, warehouseman, 100 Wharf, h. 18 Parkinson.
Earsman (John), Hardie & Co., wholesale commission brokers, 100 Wharf.
Earsman, John, of John Earsman Hardie & Co., h. 18 Parkinton.
Eastman, Mrs. Fanny, widow, h Byron.
Eastman, S. W., hackman, 163 Montreal.
Easton, James, Elec. Ry., h. 48 Princess.
Easton, Walter, miner, h 22 San Juan Ave.
Eaton, —., lab., cabin 4 McClure.
Eaton, Theodore, teamster, Sayward mill, h. 34 Constance.
Ebert, Lawrence, barber, h. 28 St. Louis.
Eberts, Hon. D. M., Q. C. of Eberts & Taylor, h Gorge Rd.

EBERTS & TAYLOR,
BARRISTERS, SOLICITORS,
NOTARIES, ETC.,
30 LANGLEY. Tel. 70.

Ecclen, Len., emp. Lemon, Gonnason & Co.
Eccles, James, , h 120 Cormorant.
Eccles, Robt., jr. mill-hand, h. 120 Cormorant.
Eccles, Robert, pork packer City Market, h 120 Cormorant.
Eckardt, Ross, traveller 18 Rupert.
Ecker, Gabriel, laborer, h 37 Blanchard.
Ede, Minnie, widow, 37 Victoria Crescent.
Eddie, William, laborer, h 205 Cook.
Eddy, John, clerk, 119 Fort. h. 205 Cook.
Eden, William George, painter, Alfred Rd.
Edmonds, Edward T., electrician, h 74 Rock Bay Ave.
Edmonds, William, pressman, Colonist, h 85 Toronto.
Edmunds, Albert, laborer, Richmond Rd.
Edmunds, Geo., Louvre saloon, 9 Johnson.
Edwards, —., grocer, 44 S. Turner.
Edwards, Adams, warehouseman, Wilson Bros., h 31 Harrison.
Edwards, Harry, lab., room 34, 15 Chatham.
Edwards, Henry, clerk, 60 Wharf.
Edwards, H. C., clerk, h 103 Carr.
Edwards, John, cook, 33 Humbolt.
Edwards, S. W., clerk H. M. C., h. 26 Richmond ave.
Edwards, Thomas W., watchmaker, 43 Government, h. Cadboro Bay.
Eeles, Howard B., clerk, Bank of B. C., h 115 Menzies.
Eickhoff, Henry W., clerk Hotel Dawson, 69 Yates.
Ehret, Chas., traveller, 98 Wharf.
Elder, Miss A., 33 Victoria Crescent.
Elder, Miss G., Victoria Crescent.
Eldridge, John R., clerk Hotel Dawson, 69 Yates.
Elford, Burt, h 30 Cadboro Bay Rd.
Elford, Frank, clerk, h 24 Standacona Ave.
Elford, John P., of Elford & Smith, h 30 Cadboro Bay Rd.
Elford, Raymond, clerk, bds. 24 Stadacona.
Elford, Theophilus, mgr Shawnigan Lake Lumber Co., h 24 Stadacona Ave.
Elk Saloon, 113 Douglas.
Elkinson, Thos., rooms, 90 Douglas.
Elkington, Thomas, warehouseman, h 212 Cook.
Ella, Frederick W., h 268 Fort.
Ella, Henry R., commission agent, 73 Wharf, h 268 Fort.
Ella, Mrs. M. B., widow, h 268 Fort.
Ella, Thomas R., traveller, h 268 Fort.
Ellery, George F., clerk, F. Norris, h h. Dominion road, Esquimalt.
Elleygood, John S., butcher, B. C. Market, h 146 Johnson.
Elliott, A. D., paperhanger, 27 N. road.
Elliott, Geo. E., h. Burnside road.
Elliott, Henry, bricklayer, room 15 112 Johnson.
Elliott, John, bicycle repairer, bds. 117 Yates.
Elliott, John George, inspector Board of Underwriters, 46 Five Sisters Blk., h Burnside Rd.
Elliott, John, laborer, h 37 Heywood
Elliott, John W., saddler, F. Norris, h 126 Blanchard.
Elliott, J. A., emp. M. R. Smith & Co.
Elliott, Mrs. Wm. G., wid., 26 Walnut.
Elliott, Robert, machinist, h 42 Rock Bay Ave.
Elliot, Richard T., barrister, Bastion Square, h 10 Mason.
Elliot, Thomas, contractor, h 10 Mason.
Elliott, W., h Cadboro Bay Rd.
Ellis, Abe, job foreman, Colonist, rms Balmoral hotel.
Ellis, A. B., traveller, Weiler Bros., h 118 Fort.
Ellis, Frank A., agent Singer Sewing Machine Co., 38 Broad, h 181½ Douglas.

Ellis, Robt., photographer, 109 Pandora.
Ellis, Sam, barber, bds. 53 Yates.
Ellis, Wm., No. 3 166 Johnson.
Ellis, William Harrington, mgr Colonist, h 26 Churchway.
Ellison, G., waiter, h 112 Pandora.
Elphinston, Alex. 46 Pembroke.
Elphinstone, Alex. S., bookbinder 45 Yates, bds., Queen's Hotel.
Elrick, George, upholsterer, Weiler Bros., 89 Herald.
Elsworth, James, bricklayer, 80 King's Rd.
Elworthy, Fred, secretary Board of Trade, h 144 Menzies.
Ely, Robert F., painter, h 105 Fairfield Rd.
Embry, John, cigar store, 120 Michigan.
Emerson, Robt., master mariner, 50 N. Chatham.
Emery, —, res. Powderly.
Emery, Alfred, machinist, A. I. W., h North Pembroke.
Emery, John, tobacconist, 23½ Government, h 120 Michigan.
Emery, Joseph H., drug clerk, h 255 Yates.
Emery, Wm., driver T. & D. Co., bds. 120 Michigan.
Emery, Wm., emp. Sayward Mill, h. North Pembroke.
Emmanuel Baptist church, Rev. P. H. McEwen, pastor, cor Fernwood Rd. & North Chatham.
Empire Hotel, A. P. Briggs, prop., 38 Johnson
Employers' Liability Assurance Corporation of London, Eng., F. C. Davidge & Co., Ltd., agents.
Empress Gold Mining Co., Ltd.,

**ENGELHARDT, R. S.,**
**CUSTOMS BROKER,**
**1 FORT, h. 19 BURDETT AVE.**

Engelhardt, Mrs. S. M., widow, 19 Burdett Ave.
Engelhardt, Powell, cooper, h 28 Belcher.
Engelhardt, Walter, assayer's assistant, 19 Burdett Ave.
English, W., carriage painter, h. Catherine.
Engvik, Miss A., dressmaker, 24 Belcher.
Enos, Joseph, carpenter, h 142 Johnson. h. 80 Blanchard.
Eperon, George, steward, 60 Fort St., h 171 Johnson.
Equitable Life Ins. Co., Hall, Goepel & R. S. Day, agent.

**EQUITABLE SAVINGS, LOAN AND BUILDING ASSOCIATION,**
**MUNN HOLLAND & CO., Agents,**
**34 BROAD.**

Erb, Augusta, wid. Louis E., h. 283 Douglas.
Erb, Emil A., h 283 Douglas.
Erb, Herman, clerk, R. P. Rithet, h 283 Douglas.
Erberg, —., 41 Victoria Crescent.
Erickson, Harry, laborer, h 5 Taunton.

**ERL SYNDICATE, LIMITED.**
R. E. L. Brown trustee Bank of Montreal Chambers, Franklin Riffle, local mgr., 24 Bastion.
Erskine, Charles Henry, painter, h 116 Oswego.
Erskine, George, painter 40 Fort, h Oswego and Niagara.
Erskine, Harry, 120 Oswego.
Erskine, John, engr Rainbow, 12 James.
Erskine, Robert, of Erskine, Wall & Co., h 34 Kings Rd.

**ERSKINE, WALL & CO.,**
(Robt. Erskine and Edmond J. Wall.) grocers, 58 Government.

Erskine, William, carpenter, h 120 Oswego.
Escolm, J. H., mgr. Alaska & N. W. T. T. Co., 54 Government, res. Mt. Baker hotel.
Essenwine, Mrs. Mary, wid., h. 28 Mason.
Esley, John, h 102 Oswego.
Esnouf, Alfred, shipcarpenter, bds. Douglas.
Esnouf, Chas., waiter, bds. Brunswick Hotel.
Esnouf, Ernest, tobacconist, cor. Douglas and Yates, bds. 54 Pandora.
Esquimalt & Nanaimo Ry. offices and depot, Store St.
**ESQUIMALT WATER WORKS,**
Theodore Lubbe, sec., 77 Wharf.
Estes, Miss Hannah, dressmaker, 43 Blanchard.
Estes, Miss Mary, Francis, 43 Blanchard.
Estes, William, porter, 59 Johnson, h Lake Hill district.
Etheridge, E., carpenter, Muirhead & Mann.
Etherton, Ernest J., driver, 25 Cormorant, bds. 17 Pine.
Eureka, Silver M. Co., 48 Langley.
Eurick, R., prop. Market Exchange, 99 Fort, h. View.
Eustace, J., tailor, 57 Government.

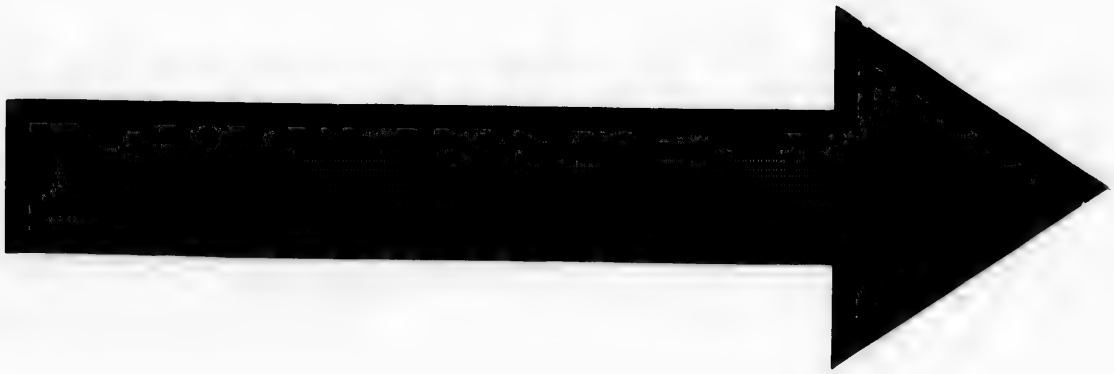

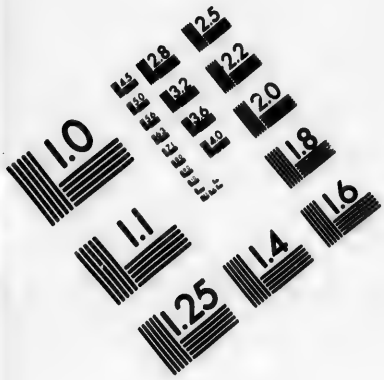

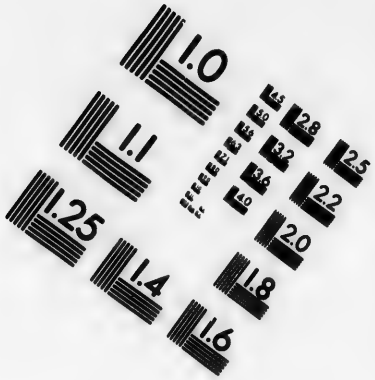

**IMAGE EVALUATION**
**TEST TARGET (MT-3)**

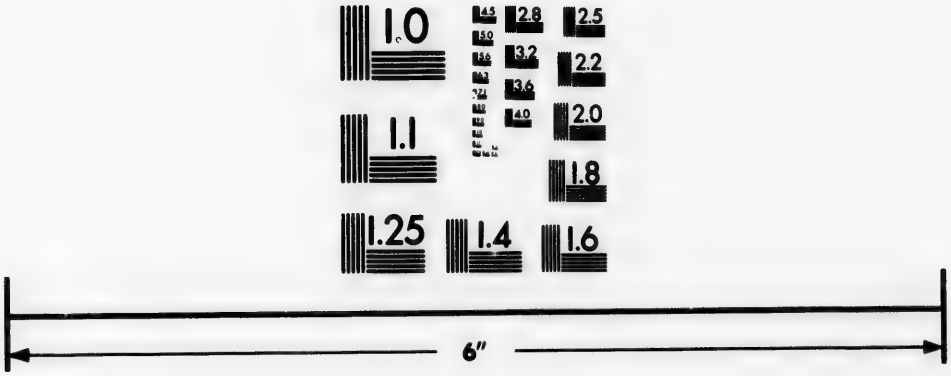

Photographic
Sciences
Corporation

23 WEST MAIN STREET
WEBSTER, N.Y. 14580
(716) 872-4503

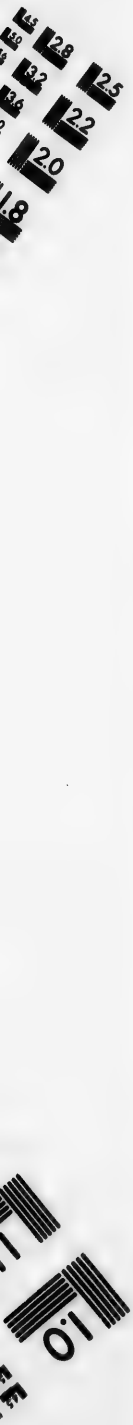
2.5
2.2
2.0
1.8
1.0

Evans, —., stableman D. Spencer.
Evans, Benjamin, usher supreme court.
Evans, E. T., 60 Fort.
ald.
Everett, Patrick, prop Everett's Exchange saloon, h Esquimalt Rd.
Everton, George, agent, Topaz Ave.
Ewart, Alex. C., architect, h 388 Pandora.
Ewart, Dale S., emp Times office, h 388 Pandora.
Ewart, R., bds. Badminton Club.
Ewen, —., emp. Taylor Mill, h. 28 Market.

**EWEN & CO.,**
**LION ISLAND CANNERY,**
**FRASER RIVER,**
**ROBT. WARD & CO., Agents,**
**TEMPLE BUILDING FORT.**

Ewing, Mrs., nurse, 227 Johnson.
Ewing, William, nurse, St. Joseph's Hospital, Collinson.
Excelsior Preserve factory, Okel & Morris, Work St.
Eyres, E. J., photographer, Yates cor Broad, h 73 Discovery.
Fabiansen, J. O., barber, Danis Ruckhaber, h 91 Pandora.
Fabiensen, M., barber, 109 Douglas.
Fagan, G., section foreman E. & N. R.
Fagan, Matthew, wiper E. & N. R.
Fairall, Charles, brewer, Lime St., Victoria West.
Fairall, Henry S., prop brewery, Esquimalt Rd., h Lime St.
Fairall, James, mgr. Anglo-Canadian Brewery, Esquimalt road.
Fairall, William, emp soda water factory, Victoria West.
Fairfull, Andrew, carpenter, 4 Rendall.
Fairful, James, farmer, 60 Niagara.
Falconer, David, 107 Pandora.
Falconer, James Henderson, 24 Rithet.
Falconer, William, joiner, C. P. N. Co. h 166 Yates.
Fall, Henry Temple, h. Esquimalt road.
Fallardeau, Henry, cannery emp, h Indian reserve, Victoria West.
Falls, Joshua P., bookkeeper, 59½ Wharf, h 16 Rupert.
Fanner, Wm., carpenter, 3 Amelia.
Fanning, John, curator Provincial Museum.
Farley, P., bds. Osborne house.
Farquhar, Gilchrist, plasterer, 65 King's road.
Farquharson, F., bds., Osborne house.
Farrand, Thomas, laborer, h Herewood St.
Farrell, Mrs. Thomas, h. 25 Elizabeth.
Farrell, Patrick, brass finisher, h 12 Beechy.
Farrer, Mrs. W., wid., 90 N. Chatham.
Farrington, Christopher, gentleman, h 5 Centre Rd.
Fasanaro, Mrs. M. E., widow, h 147 Yates.
Fashion Livery and Sale Stables, T. A. Barlow prop, 101 Fort.
Faulkner, D., editor Mining Record, rms 107 Pandora.
Fawcett, Edgar, parcel dept., customs, Vic. Arm, near Gorge bridge.
Fawcett, E., emp. A. I. W., res. Vic. Arm., near Gorge bridge.
Fawcett, Fred J., clerk Gt. Nor. Ry line, h. 24 Carr.
Fawcett, F. W., drug clerk, h 189 Upper Pandora.
Fawcett, Myra L., res. Victoria Arm., near Gorge bridge.
Fawcett, Olive, res. Victora Arm, near Gorge bridge.
Fawcett, R. C., h Carr.
Fawcett, R. W., paper hanger, 46 Government, h. 24 Carr.
Fawcett, Thos. D., clerk C.P.N. wharf, res. Victora Arm.
Fearn, C., driver, Victoria-Phoenix Brewing Co.

**FEDERAL LIFE ASSURANCE CO.,**
**S. W. BODLEY, Manager,**
**46 FORT.**

Federation Brand Salmon Cannery, Ltd., of Victoria, B.C., Walter Morris prs., and mang. director, Jas. Parker, sec., Gorge road.
Fee, David F., groceries & liquors, cor Quadra and North Park.
Fell & Co., Ltd., grocers and liquors, 49 Fort.

**FELL & GREGORY,**
**BARRISTERS, SOLICITORS,**
**NOTARIES, ETC.**
**BOARD OF TRADE BUILDING.**

Fell, James F., of Fell & Co., h 190 Pandora Ave.
Fell, Thornton, of Fell & Gregory, clerk Legislative Assembly, h 29 Cadboro Bay Rd.
Fen, Alfred, 124 Fourth.
Fenn, Geo., No. 6, 166 Johnson.
Fenton, Melville, butcher, rooms 112 Cormorant.

Fenton, Alex., 56 Pembroke.
Fenton, Mrs. R. J., widow, 56 Pembroke.
Fenton, Wm., 56 Pembroke.
Ferando, E., of Reda & Ferando, 26 Johnson.
Ferguson, —, 114 Superior.
Ferguson, Alex., emp. 40 Fort.
Ferguson, Ernest, baker, J. M. Hughes, h. Pembroke, above Douglas.
Ferguson, Isabell B., matron Refuge Home, 108 Cormorant.
Ferguson, J. K., tinner, 97 Herald.
Ferguson, Mrs. R. J., 11 Belcher.
Ferguson, Mrs., widow, h 41 Chatham.
Ferguson, William, bricklayer, h Douglas St.
Fern, Charles, driver, Victoria Brewery, h Boleskin Rd.
Fernell, Geo., h. Market.
Fernyhough, William, bookkeeper, 70 Fort, h. 165 Johnson.
Ferrall, J., clerk, postoffice.
Ferri, Levi, fisherman, room 10 60 Store.
Ferrice, William, emp E. & N. R., h 154 Pandora.
Ferris, I. J., baker, h. 154 Pandora.

**FERRY BOAT HOUSE,**
**JOHN NICKELLS, PROP.**
**WEST SIDE E. & N. RY. BRIDGE.**

Ferryhough, Wm. Chas., prop. Victoria Gardens, Gorge road.
Ferth, James, laborer, 83 Fourth.
Few, Alfred, h. 120 Fourth.
Fido, William, of R. M. A., h Beumore Cottage, Rose Bay.
Field, J. T., butcher, 12 Amelia.
Field, Robt., teamster, h. 12 Alfred.
Field, Samuel, carpenter, h 69 North Park.
Field, Wm., prop. Hall saloon, 129 Fort, h. 120 Blanchard.
Fielding George, hotel porter, h 189 Fort.
Fields, Henry, laborer, Goodacre Farm.
Filton, Robt., garneder, Dunsmuirs.
Findley, A. H., salesman. E. G. Prior & Co., Ltd., bds., 83 Chatham.
Findley, Hugh, inspector weights and measures, P. O. building. h 52 David

**FINDLAY, DURHAM & BRODIE,**
**INSURANCE AGENTS.**
and Export merchants.
Matthew Trotter Johnston, manager. 98 Wharf.

Findley, Robt., clerk E. G. Prior & Co., Ltd., h. 52 David.
Finlaison, A. H., clerk, h. 8 St. John.

**Well Lighted Sample Rooms**

**Headquarters for Commercial Travellers.**

# The Hotel Wilson

**NANAIMO, B. C.**

**Booking Office—Alberni Stage.**
**Stage Leaves Hotel Tuesdays and Fridays at 1:30 p. m.**

**GEO. R. RAYMOND, Prop.**

Finlaison, A. R., emp. Weiler Bros., h. 8 St. John.

**FINLAISON, CHAS. STODDART,**
**SHIPPING AND**
**CUSTOMS BROKER,**
**57 WHARF.**
h 8 St. John.

Finlaison, C. W., P. O. clerk, 8 St. John.
Finland, Geo., farmer, Richmond road.
Finlayson, Anthony F., 22 Michigan.
Finlayson, D. M., h 242 Douglas.
Finlayson, George G. M., sealer, h 22 Michigan.
Finlayson, Hector, janitor, Provincial Government buildings.
Finlayson, Hector M., clerk 45 Fort, h 22 Michigan.
Finlayson, Mrs. Roderick, widow, h 242 Douglas.
Finlayson, Kenneth Alex., teller Dominion Savings Bank, h 22 Michigan.
Finlayson, Mrs. John, widow, 22 Michigan.
Finlayson, Roderick D., clerk, Turner, Beeton & Co., h 242 Douglas.
Finlayson, W. J., chief clerk, Dallas Hotel.
Finn, George R., musician, h 166 Johnson.
Finn, John M., bandmaster 5th Regt. Band, h 249 Yates.
Finnerty, Bartlett, miner, 24 Erie.
Finnerty, Frank, miner, 24 Erie.
Finnigan, Mrs. Bridget, widow, Victoria West.
Finmore, James, foreman Navy Yard, h. Craigflower road.
Finmore, Walter, emp. Navy Yard, h. Dunsmuir road.
Fire Hall, City Hall, Pandora, cor Douglas.

Fire Hall No. 2, 82 Yates.
Fire Hall, No. 3, Kingston, St. James' Bay.
Fire Hall, Catherine St., Victoria West.
Fireman's Fund, Marine Insurance Co., Hall, Goepel & Co., agts., Heisterman & Co., and R. P. Rithet & Co., Ltd., joint agents.
First Congregational Church, P. C. L. Harris, pastor, Pandora, near Douglas.
First Presbyterian Church, Rev. J. Campbell, M. A., Ph. D., pastor, cor Pandora and Blanchard.
Firth, H nson, stonecutter, h 48 Powderly Ave.
Fischer, H., clerk 48 Government, h 76 Princess.
Fischer, H. W., clerk, 86 Government.
Fischer, Robert, sexton George Road Church, h 54 Rock Bay Ave.
Fischer, George, shoemaker, h 54 Rock Bay Ave.
Fish, Mrs. Ann, widow, 36 Hillside Ave.
Fish, Robt., h. 54 Rock Bay ave.
Fish, W., carpenter, bds. 46½ Yates.
Fish, Wm., h. 26 Bay.
Fisher, —, miner, rear 84 Fort.
Fisher, Charles H., flour packer, h Fairfield Rd.
Fisher, George, liquor merchant, h 124 Blanchard.
Fisher, Geo. P., miner, 5 Phelormanic Block, Fort.
Fisher, Harry W., emp B. C. Furniture Co., h 76 Princess Ave.

**FISHER, IRA JOHN J.,**
**BLACKSMITH,**
**55 STORE, h. 169 PANDORA.**

Fisher, John M., drug clerk, 66 Fort, h 1 South Park.
Fisher, J. W., mgr. Chemical Works, h 153 Cook.
Fisher, Mrs. Mary, widow, h 1.5 Pandora.
Fisher, Robert, machinist, Craigflower Rd.
Fisher, Wm., carpenter, h. 86½ Yates.
Fisher, W. B., storekeeper, Lansdown road.
Fisherm n's Canning Co., Turner, Beeton & Co., agts.
Filrow, Chas., bartender, 19 Johnson.
Fitton, Robert N., gardener, "Craigdarroch," Cadboro Bay Rd.
Five Sisters' block, cor. Government and Fort.
Flack, Wm., carpenter, E. & N. Ry., bds. Queen's hotel.
Flannery, Wm., stoker, 18 Edmonton.
Fleetham, A., lab . .n 23, 132 Johnson.
Fleischer, G., tailor, 18 Broad, bds. Osborne hotel.

**FLEMING BROTHERS,**
**PHOTOGRAPHERS,**
**504 GOVERNMENT.**

Fleming , D. A., carpenter, 10 Blanchard.
Fleming, Edgar, of Fleming Bros., h Munro, off Esquimalt road.
Fleming, Harold, of Fleming Bros., h 59½ Superior.
Fleming, John, plasterer, h Seventh St.
Fleming, John W., stonecutter, h 34 North Chatham.
Fleming, Mrs. D. A., 8 Humboldt.
Flesh, Charles, carpenter, 189 Pandora.
Fletcher, —, Imperieus, res. Admiral's road.

**FLETCHER BROS.,**
(George A. and James Henry).
**PIANOS, ORGANS AND**
**SEWING MACHINES,**
**88 GOVERNMENT.**

Fletcher, C., clerk Customs House, h 139 Cadboro Bay Rd.
Fletcher, E. H., postoffice inspector, h Rockland Ave.
Fletcher, George A., of Fletcher Bros., h 89 North Park.
Fletcher, James Henry, of Fletcher Bros., 89 North Park.
Fletcher, Miss Mary F., typewriter, F. C. D. & Co., Ltd., 32 Rae.
Fletcher, Thomas, sewing machine agt, 30 Humboldt, cor Douglas.
Fletcher, Thomas C., clerk 88 Government, h 89 North Park.
Fletcher, Thomas W., emp 88 Government, h 89 North Park.
Fletcher, William, h 89 North Park.
Flett, Alfred, deputy minister of finance, h. 104 Superior.
Flett, J., clerk Treasury Office, 157 Menzies.
Flett, James C., retired, h 8 Pioneer.
Flew, Walter, 107 Cormorant.
Flewin, Charles, 7 Yates, h 36 South Park Rd.

**FLEWIN, WILLIAM H.,**
**PROP. BELMONT SALOON,**
**11 GOVERNMENT,**
**h. 94 MENZIES.**

Flewin, Thomas, Capitol Saloon, 7 Yates, h 36 South Park.
Flint, A. St. George, mining broker, real estate and financial agent 18 Broad. h 246 Simcoe.
Flinton, Rev. J. W., Church of England, Mount Tolmie.
Florence, George, baker, h 281 Johnson
Floyd, J. S., auditor E. & N. Ry., h Jubilee ave., Cadboro' Bay road.
Fluer, Chas., cook, Driard, bds. 35 Douglas.
Flummerfelt, A. C., mgr. Ames Holden Co., h Pemberton Rd.
Foley, Capt. M., 4 Vancouver.
Fone, W., steward Hotel Victoria.
Foot, Capt. H. R., 329 Johnson.
Foot, Capt. J. C., Tennyson road.
Forbes, Andrew, conductor V. & S. Ry., 30 Second.
Ford, A. E., laborer, h Cadboro Bay Rd.
Ford, David, steward Carey Castle.
Ford, E., emp. Victoria Chemical Wks.
Ford, H. D., milkman, Cedar Hill, Oakland.
Ford, Henry T., milkman, Cedar Hill Rd.
Ford, J. D., carpenter, h Fairfield Rd.
Foard, Mrs. Annie, 45 Broad.
Ford, Mrs. J., wid., 81 Carr.
Ford, T., Cedar Hill Rd., Oakland.
Ford, Thomas H., milkman, h 143 Quadra.
Forman, James, of Heisterman & Co., h. 4 Stanley ave.
Forrest, James, farmer, 152 Pembroke.
Forrest, Walter, farm hand, emp William Munroe, James Island.
Forester, James L., paints and oils, 99½ Douglas, h. 10 Frederick.
Forrester, Louis, driver, 84 Yates.
Forrester, Miss M. A., stenographer, 41 Government, h 144 Menzies.
Forster, Rev. J. C., pastor, Knox and St. Columbia, h. Leighton road.
Fort, Edward M., chief clerk Land Registry Office, Government bldg, h Esquimalt Rd.
Fortifications, Macaulay Point.
Foster-Barham, A., mgr. B. C. Pottery Co., Beacon.
Foster, Capt. Thos., h. Esquimalt st.
Foster, Fred, of Lindley & Foster, h 42½ Johnson.
Foster, F. W., of Clinton, h 92 Simcoe.
Foster, L., cornice worker, 68 Quadra.
Foster, Miss L., dressmaker, rms 150 Fisguard.
Foster, Robt., machinist, A. I. W., h. 51 Work.
Foster, Robert, laborer, 15 Coburg.
Foster, W. M., Adv., agent, Colonist. h. 152 Fort.
Foulkes, J. Fortescue, clerk, Prov. sec'y dept., res. 14 Quebec.
Fountain, George, emp. B. C. Pottery Works, h Constance Cove Rd.
Fountain, John, emp. B. C. Pottery Works, h Constance Cove Rd.
Fowkes, Frederick G., law clerk 17 Fort, h. 34 Rithet.
Fowler, Frederick, engineer E. & N. Ry., h 72 John.
Fowler, Jasper, foreman E. & N. Ry. shops, h. 72 John.
Fowler, P. B., Bank of British Columbia, h 115 Menzies.
Fowls, Miss S., milliner, 35 Fort, h. 160 Fort.
Fox, Charles W., h 152 Douglas.
Fox., Geo. T., of M. & H. A. Fox, h. 117 Chatham.
Fox, Henry, clerk, Wilson Hotel. h 133 Menzies.
Fox, H. M., saloonman, h 97 View.
Fox, Miss H. A., music teacher h 36 Mason.

FOX, M. & H. A.,
CUTLERY DEALERS,
78 GOVERNMENT.

Fox, Mrs. M., widow, h 36 Mason.
Fox, Mrs. W., 13½ Yates.
Fox, P., room 7, 132 Johnson.
Fox, William, carpenter, 133 Menzies.
Frank, James Gibson, traveller E. G. Prior & Co., Ltd., h. 83 Chatham.
Franck, J. H., salesman, h Chestnut.
Frank, Mrs., wid., Fairfield road.
Frank, Mrs. E., 227 Cook.
Frank, Mrs. John, h. 114 Chatham.
Frank, M. P., grocer, 8 Store.
Franklin, A. G., clerk, Morris, tobacconist's, h 86 Kingston.
Franklin, W. A., landing waiter, H. M. C., h 86 Kingston.
Fraser, Alex. B., of Lee & Fraser, h 141 Fort.
Fraser, Angus, carpenter, h Belcher Ave.
Fraser, A. D., clerk, 33 Fort, bds. 69 Superior.
Fraser, Donald, accountant, 28 Broad, h Head St., Esquimalt.
Fraser, Howard, emp. Vic. Chemical Works, bds. Rock Bay Hotel.
Fraser, Frank, bookkeeper, h 66 Second.
Fraser, Frank, shoemaker, 56 Fort, h 66 Second.

Fraser, James, carpenter, h 133 Quadra.
Fraser, John, tailor, 18 Broad, bds. 107 Pandora.
Fraser, Mrs., widow, 42 Superior.
Fraser, Mrs. B., widow, h 92 Chatham.
Fraser, Mrs. Donald, widow, h 2 Phoenix.
Fraser, Mrs. Douglas, 121 Michigan.
Fraser, Mrs. E. N., widow, h 42 Superior.
Fraser, Peter, laborer, h 92 Chatham.
Fraser, Robt., brakesman, bds. Queen's Hotel.
Fraser, R. L., physician, city health officer, 98 Yates.
Fraser, Walter S. & Co., Ltd., hardware, Walter S. Fraser, sec.-treas. C. T. Penwill, mgr., 81 Wharf.
Fraser, Walter Stanhope, sec.-treas. Walter S. Fraser Co., Ltd., h. 141 Fort.
Fraser, Wm., lab., 35 Humbolt.
Fraser, William, student, 28 Fort, h 2 Phoenix.
Fraser, William, carpenter, h Loyal.
Fraser, Wm. G., moulder, h. 66 Second.
Frawley, Wm., barber, 48 Yates, bds 89 Fort.
Frazel, James, carpenter, 15 Constance.
Frederick, H. C., 138 Cook.
Fredett, Ed., bartender, Trilby.
Freel, James, boots and shoes, John Lefevre, mgr., 86 Yates, h. 15 Harrison.
Freeman, A. P., shoemaker, 126 Fort. h. 13 St. Louis.
Freeland, Geo., livery emp., bds 117 Yates.
Freeman, John, seaman, rooms 32-17 Chatham.
Freeman, John H., traveller, 9 Yates, h 134 Blanchard.
Freeman, John N., teamster, h 54 John.

**FRENCH CONSULAR AGENT,**
**H. M. GRAHAME,**
**41 GOVERNMENT.**
**res. "ALLANDALE," 56 HILLSIDE Av.**

Friend, John H., bookkeeper, h Andrew.
Fripp, R. Mackay, architect, basement Board of Trade building.
Fritz —, cabin 4, Discovery.
Frost —, h. Cedar Hill Road.
Frost, Wm., painter, Lansdowne Rd.
Fry, John, lab. h. 5, Turner.
Fuggle, Frederick, h 76 Princess.
Fuggle, F. C., waiter, Mt. Baker hotel.
Fuggle, Mrs. J. L. widow, h 76 Princess Ave.
Fulagar, L. H., barister, bds Occidental Hotel.
Fuller, Alfred, Cadboro Bay Rd.
Fuller, Harry, clerk, 95 Johnson, h Cadboro Bay Rd.
Fuller, Thomas, gunner R. M. A., Wk Pt. Barracks, h Head St.
Fullerton, Geo. W., driver V. T. & D. Co., 15 Penwell.

**FULLERTON, JOHN,**
**BOOTS AND SHOES,**
**103 GOVERNMENT.**
h 4 Phoenix Place.

Fullerton, William F., carpenter, h 80 North Pembroke.
Fulton, Daniel, driver, 58 Government. h. 45 Second.
Fulton, Ernest, emp. Taylor's Mill.
Fulton, George N., master mariner, h 51 First.
Funland, George, gardener, Richmond Rd.
Furman, Ambrose A., emp Sayward Mill Co., h Catherine.
Furman, Ambrose A., jr., emp Sayward Mill Co., h Catherine.
Furman, Chester A., emp at Esquimalt, h Catherine.
Furnell, C., billiard maker, Union Club.
Furnell, Geo. lab., 207 Douglas.
Furnell, Thos., boxmaker, Coffee and Spice Mills, Douglas.
Furnival, William, Turkish rug & carpet cleaning company, h 103 Blanchard.
Fuseya & Tanimura, merchant tailors, 156 Government.
Fuseya, —, of Fuseya & Tanimura, 156 Government.
Futcher, Frederick A., clerk, Robert Ward & Co., h 23 Parkington.
Futcher, Thos. S., Japanese Goods. 41 Fort, h 23 Parkington.
Gabriel, James, emp. W. J. Pendry.
Gabriel, Mrs. Edward, wid., 149 Cook.
Gabriel, W. W., boiler-maker, h 149 Cook.
Gaerdes, Henry, prop Lighthouse Saloon, opp E. & N. R. station, h 58 Frederick.
Gage, W. B., fireman, Jubilee Hospital.
Galbraith, Angus, miner, 1 Penwill.
Galbraith, Fred., clerk, 132 Government.
Galbraith, H., clerk, h Penwill.
Galbraith, Wm., h. Luxton.
Galbraith, William, fishery officer, h 35 Rithet.

Gallagher, Charles, miner, cabins, Humboldt cor McClure.
Gallagher, Patrick William ,musician, h. 69 Kane.
Gallatley, A. J. C., manager Bank of Montreal, res. "Hochelaga," Rockland ave.
Galley, Frederick ,sec. Hickman-Tye Hardware Co., Ltd., h Topaz Ave.
Galley, Mrs. William, widow, h Topaz Ave.
Gallop, Ernest, clerk, 59 Government, bds 41 Fernwood Road.
Gamble, F. C., C.E., 5 Sisters' block, res. Pemberton road
Gandy, Isaac, butcher, 17 Bodwell.
Gannan, Mrs. A. N., h. 5 Labouchere,
Ganner, Elijah, gardener, Gorge Rd.
Gant, Mrs. Catherine, widow, h 125 Blanchard.
Gardes, John H., h 58 Frederick.
Gardiner, Charles, gardiner, h 18 Erie.
Gardiner, Charles E., miner, h 18 Erie.
Gardiner, Charles F., manager Simon Leiser & Co., h Labouchere.
Gardiner, Geo., waiter, Union Club. 201 Douglas.
Gardiner, George, bookkeeper, Pither & Leiser, h 14 Parkington.
Gardiner, John, foreman No. 2 Hall, 82 Yates.
Gardiner, Miss A., dressmaker, 105 Pandora.
Gardiner, Miss Abbie, 1st assistant Victoria West School, bds 19 Rae.
Gardner, Russell H., carpenter, h 174½ Yates.
Gardiner, W. E., mate Str. City of Nanaimo.

**GARESCHE, ARTHUR, DENTIST,**
Five Sister block, h. 54 Menzies.
Garland, Aaron, grocery, h 165 Douglas.
Garland, John, emp Truck & Dray Co., h. 43 Victoria Crescent.
Garrible, F. C., C. E., Five Sisters' blk, res. Pemberton Road.
Garrick's Head Saloon.
R, J. Johnson, prop. 23 Bastion.
Garrow. Dr. John K., physician & surgeon, h. Saanich road, Mt. Tolmie ave.
Gartley, Harry, 24 Frederick.
Gartley, James, farmer, 24 Frederick.
Gartley, Miss Mary Ann, 24 Frederick.

**GARVIN, THOS.**
prop. Senate Saloon, 91 Government, h. 13 School.
Gasson, Fred, emp Canada Paint Co. h. 64 Collinson.
Gaston, Paul, bds. Driard Hotel.
Gaudin, James R. P., draughtsman, h "Isla Villa," Craigflower Rd.
Gaudin, Captain James, marine & fisheries dept., custom house, h "Isla Villa," Craigflower Rd.
Gaudin, Miss Mabel, 3rd assistant Victoria West school.
Gaudin, Miss, "Isla Villa," Craigflower Rd.
Gawley & Co., fruits, 85 Johnson.
Gawley, Geo., 33 Quebec.
Gaydon, Henry, h. 13 Penwell.
Geddes, John, 54 Pandora.
Geiger, Charles F., rms 118 Blanchard.
Geiger, Edward Fred, plumber, cor. Douglas and Pandora, h. 118 Blanchard.
Geiger, Nicholas, bartender, 17 Store, bds Empire Hotel.

**GEIGER, THOS.,**
barber, 87 Government, h 118 Blanchard.

Gell, Robert, shoemaker, 46 Government.
Gem Restaurant, Al x Lipsky, prop., 42 Broad.
George, —, bds 60 Rae.
George, Capt., pilot, h 136 Menzies.
George, Capt. W. E., 132 Superior.
George, Edward N., emp. Danube, h. 136 Menzies.
George, Frederick, clerk 85 Douglas, h Burnside Rd.
George, Fred, bartender, 90 Yates.
George, Ivan, barber, 29 Johnson.
George Richard clerk, H. B. Co., h. South Park.
George, Wm., operator, Colonist, h. 132 Menzies.
German, Lewis, emp. Delmonica, h. 38 Rithet.

**GERMANIA MUSIC HALL,**
**R. DUDGEON, PROP.,**
**JOHNSON, Cor. GOVERNMENT.**

Gerow, Gustavus, blacksmith A. I. W., h Esquimalt Rd.
Gerrie, Wm., machinist 2 Langley, h 73 Blanchard.
Gettis, John, laborer, h 56 Pandora.
Getschmann Julius Henry G., grocer, 30 Humbolt.

**GIANT POWDER CO. (Cons.), LTD.,**
E. C. Jennings, general agent.
E. E. Green, supt. of works, Telegraph Bay, general agents office, 102 Government.

Gibbs, Frank B., clerk, Brackman & Ker Milling Co., Ltd., h 287 Yates.
Gibbon, John, B. C. Pottery Co.

Gibbons, Charles H., Colonist city editor, h. 90 Quebec.
Gibson, A., sergt. Royal Marine Artillery, Signal Hill.
Gibson, Andrew, electrician, bds rooms 29 Johnson.
Gibson, A. F., Richmond Ave.
Gibson, E. A. Carew, clerk Dept of Agriculture, h. 193 Fort.
Gibson, Henry, assistant superintendent B. C. Electric Co., h 106 John.
Gibson, Hugh, painter, 101 Cormorant.
Gibson, James, brewer, h 101 Cormorant.
Gibson, Miss, 101 Cormorant.
Gibson, Miss, nurse, h 227 Johnson.
Gibson, William H., conductor B. C. Electric Ry. Co., h Seventh.
Giffen, James B., mgr. R. G. Dun & Co., h. 21 Bellot.
Giffin, Douglas J., paper dealer, 74 Cormorant, h. 215 Johnson.
Gilbert, Frederick, master mariner, Byron St.

**GILBERT, JUSTIN,**
**STENOGRAPHER**
**SUPREME COURT,**
**44 BROAD.**
h. 124 Catherine.

Gilchrist, James H., carpenter, h Craigflower Rd.
Gilchrist, Johnson, plasterer's apprentice, h 65 King's Rd.
Gilchrist, Miss Anne, dressmaker, h 65 King's Rd.
Gilchrist, Wm., carpenter, 2 Langley, res. Saanichton.
Gilchrist, Wm. L., mate, C. P. N. Co., h. 41 Rithet.
Gildmaster, Saul, 121 Montreal.
Giles, F., organist, 28 Pioneer.
Giles, George F., carriage builder 68 Chatham, h 80 Chatham.
Gill, Austin, engineer, 10 Bay.
Gill, James A., engineer str Bonanza, h 43 Hillside Ave.
Gill, John A., clerk, 122 Government, h. 130 St. Catherine.
Gill, Leonard J., clerk, J. Piercy & Co., h. 130 St. Catherine.
Gill, William, inspector inland revenue, h. 130 St. Catherine.
Gillan, Elmer, teamster, h. Walker.
Gillen, Wm., carpenter, 112 Cormorant.
Gilles, J. D., school teacher, 151 Cook.
Gilles, Mac, longshoreman, h. 33 Chatham.
Gillies, Andrew, harnessmaker, 29 Broad, h. Douglas.
Gilligan, Edward, painter 40 Fort, h 4 Farquhar.
Gilligan, Miss Winifred, dressmaker, h 4 Farquhar.
Gilligan, Thomas, machinist, h 4 Farquhar.
Gillespie, —, ship carpenter, 36 Store.
Gillespie, Edward, laborer, h 60 Princess Ave.

**GILLESPIE, GEO., Manager**
**BANK OF BRITISH COLUMBIA.**
**Inspector and Supt. Branches, res. "Highwood," Moss St.**

Gillespie, Mrs. E. M., widow, h 150 Fort
Gillespie, Mrs. Eliza, dressmaker, h 60 Princess Ave.
Gilligan, Miss W., emp. D. Spencer, h 40 Johnson.
Gillis, Henry, harnessmaker, cabin 175 Douglas.
Gillis, Norman, laborer, h Hulton.
Gillman, Chas., lab. 132 Johnson.
Gilmaster, Otto, cigarmaker, h. 121 Montreal.
Gilmore, Alexander, h 15 Ellice.
Gilmore, Fred, painter, C. P. N. Co., h. 95 Cormorant.
Giscome, J. R., miner, h 122 Fort.
Givens, David, compositor Colonist, h 5 Coburg.
Gladding, Chas., gardener James Dunsmuir, h "Shiplate," Russell St.
Gladholme, W., Victoria College.
Gleason, Michael D., carpenter, h 94 Bay.
Gleason, Miss Maggie, tailoress, h 94 Bay.
Glendenning, Adam, farmer Mt. Tolmie.
Glide, A., emp. B. C. Electric Ry., h 121 Michigan.
Glover, George, contractor, h 64 Fourth
Glyde, Henry, tobacco, cigars, etc., 34 Erie.
Godard, E. A., clerk, h. 49 Niagara.
Goddard, Guy, clerk, h. 49 Niagara.
Goddard, S. M., architect, h 49 Niagara.
Godden, A., engineer, Driard Hotel.
Godding, Robt., verger Christ Church, h 14 Rupert.
Goddyn, Adolphus, engineer Driard, 28 View.
Godfrey, James, 5 Princess Ave.
Godfrey, Philip, 5 Princess Ave.
Godfrey, William, boilermaker, h 9 Princess Ave.
Godson, C. A., agent, 18 Broad, h. 16. Rupert.

Godson, Ernest, P. O. clerk, h Grant.
Godson, John, clerk H. M. C., h 106½ Dallas Rd.
Godson, Miss Grace, school teacher, h 52 Second.
Godson, Miss, h 52 Second.
Godson, Mrs. C. L., widow, h 52 Second.
Goepel, Philip, emp Esquimalt dock yard, h Esquimalt Rd.
Going, Alvah S., civil engineer, Board of Trade Building, h "Brentwood," Hillside Ave.
Gold Hill Quartz Mining Co., Ltd., H. G. Ross, sec-treas., 54 Government.
Gold Miners F. & Ins. Co., Ltd., Samuel Brook, mgr., Anson Frith, Secy., 39 Langley.

**GOLD, THOMAS F.,**
**CIGAR MANUFACTURER,**
**23 JOHNSON, Cor. WADDINGTON ALLEY, res. POWDERLY AVE., VICTORIA WEST.**

Gold, Wm., painter, h. Powderly.
Golden North Mines Outfitting Emporium, S. Marks, 44 Yates.
Golden River Quesnelle, Ltd., office, 45 Fort.
Golden Rule Bazaar, stationery & toys, William Wilby, 91 Douglas.
Goldie, John, h. 31 John.
Goldsmith, Thos., h. cor. Erie and Dallas Road.
Gonnason, Aaron, of Lemon, Gonnason & Co., h 14 King's Rd.
Gonnason, Benjamin, of Lemon, Gonnason & Co., h 42 Second.
Gooch, Matilda, steno., 14 Yates, h. 37 Frederick.
Gooch, W. P., student-at-law, 21 Bastion, h 74 Cook.
Goodacre, John, laborer, Goodacre's farm.

**GOODACRE, LAWRENCE,**
**Prop. QUEEN'S MARKET,**
**WHOLESALE AND RETAIL BUTCHER**
**121 GOVERNMENT AND 65 JOHNSON.**
h. 74 Pandora.

Goodacre, Roy, bookkeeper, 121 Government, bds 74 Pandora.
Goodchild, Wm., agent, 148 Fort.
Goodge, —, 74 Cook.
Godman, —., watchman, Taylor's mill.
Goodman, Andrew, laborer, h Edmonton Rd.
Goodman, Anthony, laborer, h Edmonton Rd.
Goodman, Baldwin, laborer, h Edmonton Rd.
Goodman, James, farm hand, h Edmonton Rd.
Goodman, Johannes, 51 N. Road.
Goodmen, —., res. Esquimalt road.
Goodwin, Charles A., harness-maker, h Hillside Ave.
Goodwin, F. W., emp. 42 Broad, bds 117 Yates.
Goodwin, Miss Julia, bds 61 Douglas.
Goodwin, Mrs. Chas. A., h. Hillside Ave.
Goodwin, Samuel, h. 11 Constance.
Gordon, —., emp. 80 Yates, h. rear 91 Yates.
Gordon, Alex, bartender, Union Club.
Gordon, Andrew, stonecutter, h 168 View.
Gordon, George, bookkeeper, h 337 Johnson.
Gordon, H. W., lieutenant commanding detachment 18th company and division officer Royal Engineers, Work Point Barracks.
Gordon, Miss Elise, nurse Jubilee Hospital.
Gordon, Peter, engineer str Earle, h 5 James.
Gordon, William, clerk B. C. Land & Investment Co., h 18 Bellot.
Gordon, William B., carpenter, foreman city, h Jessie.
Gore, Arthur, h Burdett Ave.
Gore, Burnet & Co., surveyors, 28 Fort, also Nelson.
Gore, Thomas Sinclair, C. E., of Gore, Burnet & Co., h Burdett Ave.
Gore, W. S., C. E., dept. commissioner lands & works and gold commissioner, for the Province, h. 27 Burdett ave.

**GORGE HOTEL,**
**MRS. E. MARSHALL, PROP.**

Gosnell, George, steward str Maude, h 129 Cormorant.
Gosnell, Mrs. Joseph, h 129 Cormorant.
Gosnell, Nettie, Mrs. John, h. 18 Rae.
Gosnell, R. E., Provincial librarian, and sec'y of Bureau of Statistics, h. 10 Scoresby.
Gospel Hall, 103½, Government.
Goss, J. F., shipwright, h 57 South Turner.
Gosse, Josiah, capt. str Rainbow, h 16 Croft.
Gossip, —., printer, rooms 107 Cormorant.
Gossip, T. G., emp. Vic. Chemical Wks.
Goudie, William, emp E. & N. R., h 80 Esquimalt Rd.
Gough, Frank, h. Richmond ave.

Gough, Mrs. Susanna, widow, h 4 Bay.
Gough, Thomas, helper A. I. W., h 4 Bay.
Gould, Captain Isaac, master mariner, h 91 Henry.
Gowan, Mary Emma, h. 85 View.
Goward, Albert T., assistant comptroller B. C. Electric Railway Co., Ltd., h "Rockwood," St. Charles.
Goward, B. G., student-at-law, h St. Charles.
Goward, Henry, M. A., city librarian, h "Rockwood," St. Charles.
Goward, H. A., clerk B. C .Electric Co., h "Rockwood," St. Charles.
Gowdy, David, bus driver Dominion Hotel.
Gowdy, Miss Ann, dressmaker, h 31 Rock Bay Ave.
Gowdy, Thomas, expressman, h 31 Rock Bay Ave.
Gowdy, William, retired, h 31 Rock Bay Ave.
Gowen, Charles Napier, brewer, McGregor Ave, cor Oak Bay Ave.
Gowen, Fred A., clerk, 80 Yates, h 85 View.
Gowen, George, bookkeeper, 30 Yates, h 339 Johnson.
Gowen, Mrs. Charles, widow, h 85 View.
Grady, Miss J., head nurse Jubilee hospital.
Graham, A., sec B. C. Pioneer Society, h 42 Vancouver.
Graham, Donald D., fireman government buildings, h 154 Fernwood.
Graham, Duncan, mariner str Tees, h 46 Quadra.
Graham, E., emp. A.I.W., h. 27 Bay.
Graham, Frederick, baker M. R. Smith.
Graham, Harry, news agent, 101 Government.
Graham, James Henry, paper carrier, rooms View.
Graham, John, retired, h 88 Simcoe.
Graham, Johnson, finisher Weiler Bros., h 62 Kingston.
Graham, Malcolm Geo., Coffee house, 83 Yates.
Graham, Mrs. Thos., h. 18 Alpha.
Graham T. M., clerk J. Piercy & Co., h. 18 Alpha.
Graham, W., painter, h. Pemberton.
Graham, W. clerk postoffice, h. 135 Pandora.
Graham, Walter, tailor, h. 197 Chatham.
Graham, William, postmaster Maywood P. O., Saanich Rd.
Graham, William, painter, h 25 North Rd.
Graham, William, engineer, h Maywood P. O., Saanich Rd.

**GRAHAME, HARRY M., FRENCH CONSULAR AGENT,** 41 Government, h "Allandale," 56 Hillside Ave.
Grahame, James Allan, retired, h "Allandale," 56 Hillside Ave.
Grahame, Montrose B., clerk H. B. C., h "Allandale," 56 Hillside Ave.
Grahame, Thos. L., journalist, Times, h. 85 Carr.
Grand Pacific Hotel, Reder & Fernando props., 26 Johnson.
Grando, Antonio, shoeblack, h 43 Humboldt.
Grant, Chas., sailor, room 15, 15 Herald.
Grant, Donald, shipcarpenter, 5½ Turner.
Grant, Gordon F., engineer, h Ferndale, Douglas.
Grant, Harold, h 2 Work St.
Grant, John A., bookkeeper Spencer's, h 1 St. Charles.
Grant, James A., of Thomas Bros. & Grant, h 53 Third.
Grant, John, ex-Mayor, h 2 Cadboro Bay Rd.
Grant, Miss O., h. 40 Chatham.
Grant, Mrs. William, school trustee, h 3 Work.
Grant, Wm. Pollard, barrister and solicitor, h. Ferndale, Douglas.
Grant, W. C., farmer, Mt. Tolmie.

**GRANT, CAPT. WILLIAM, MASTER MARINER,** h 2 Work.

**GRANT'S WHARF.**
Capt. William Grant, prop, Point Ellice.
Grant William H., h 5 Bodwell.
Grathwoohl, F., brewer, Victoria- Phoenix Brewing Co.
Graves, H. W., clerk Custom House. res. Cadboro' Bay road, opp. Maple st.
Graves, Miss H. E., nurse, 98 Yates.
Gravlin, H. T., paperhanger, h Hutton.
Gray, —., wharfinger Porter's wharf.
Gray, —., 101 Pandora.
Gray, Albert J., clerk, 37 Johnson, h. 316 Douglas.
Gray, Andrew, apprentice A. I. W., h 66 Rae.
Gray, Andrew, mang. director, 17 Work, h. Catherine.
Gray, Capt. James J., master mariner, h Sumas St.
Gray, Dennis, gardener, h 66 Rae.
Gray, Edward James, pattern-maker A. I. W., h 316 Douglas.

Gray, James, mariner, h. Sumas.
Gray, J. H., surveyor, 39 Cadboro' Bay road.
Gray, P., laborer, h 66 Rae.
Gray, Robt. James, solicitor Dallas rd, Ross Bay.
Gray, Wm., clerk, 90 Yates, h. 2 Erie.
Grayson, Albert C., engineer B. C. Elec. Ry Co., bds. Rock Bay Hotel.
Gearson, —., painter, h. Cedar Hill rd.
Gearson, Albert, engineer, 23 Ellice.
Greasley, Mrs. Elizabeth, widow, h 136 Cormorant.
Greasley, William, h 136 Cormorant.
Great Expectations Gold Mining Co. Ltd., 28 Broad.
Great Northern Ry. Co., 75 Government, J. H. Rogers, agt.
Great Northwestern Telegraph Co., Wm., Dee, mgr., 78 Government.
Great West Life Ass. Co., agents, 40 Government.
Greaves, Peter, blacksmith, h 8 Pioneer.
Gregg, —., cabinetmaker, Sehls, bds. 13 Humboldt.
Gregg, —., h. 186 Fort.
Gregg, Abraham, of A. Gregg & Son, h cor Dunedin and Sumas.
Gregg A., tailor, Garbelly road.
Gregg, A., & Son, tailors, 62 Yates.
Gregg, Arthur, tailor, 62 Yates, h Sumas.
Gregg, Charles, emp. Times, h Sumas.
Gregg, Edward, carpenter, h Amphion.
Gregg, Frank B., of A. Gregg & Son, h 86 John.
Gregg, John, 161 Montreal.
Gregg, Miss Alice, milliner Bon Ton, h Sumas Rd.
Gregg, Miss Elissa, h Sumas Rd.
Gregory, Francis B., lieut.-col. Fifth Regt. R. C. A., of Fell & Gregory, 86 Belleville.
Gregson, Wm., carpenter, Shoal Bay rd.
Greig, Donald, trunkmaker, h 67 First.
Greig, Frank, emp. V. & S. Ry., h 67 First.
Greig, John, turner Sayward mill, 69 First.
Greig, Mrs. Margaret, widow, h 67 First.
Greig, Robt., sawyer, h. 65 First.
Greig, Wm., corresponding secretary R. P. Rithet & Co., Ltd., h 117 Menzies.
Green, Abraham, h 49 Heywood Ave.
Green, Alfred A., auditor E. & N. Ry., h 49 Heywood Ave.
Green, Ashdown H., surveyor Indian Dept., res. Duncans.
Green, B. F., Provincial police, h 199 Superior.
Green Daniel, Francis, 96 Kingston.
Green, David, retired, h 18 Young St.
Green, E. E., supt. and gen. agent Giant Powder Co., Ltd., 102 Government, h. 187 Upper Pandora.
Green, Edgar A., prop. Point Ellice boathouse, h Work St.
Green, Frank, wharfinger, h 49 Heywood Ave.
Green, Geo. E., accountant, F. C. Davidge & Co., Ltd.
Green, Henry, h St. Charles.
Green, J. B., clerk Robt. Ward & Co., Ltd., h. "Gyppeswyk," 17 Moss.
Green, Miss Nellie, music teacher, 60 Government.
Green, Mrs. A. A., widow, "Gyppeswyk," Moss.
Green, Mrs. T. T., wid., 17 Moss.
Green, R., gardener, Govt. House, Belcher.
Green, Thomas, bricklayer, h, 50 Amelia.
Greenfield, John R., clerk P. O. inspector, h 154 Menzies.
Greenhalough, John, carpenter, 18 Erie.
Greenhalgh, S., boxmaker Victoria Steam Bakery, h 143 Simcoe.
Greensfelder, H., watchmaker, 31 Johnson.
Greenway, Louis, expressman, h Edmonton Rd.
Greenwell, John, carpenter, h. 83 Chatham.
Greenwood Alfred E., of Greenwood, Smith & Randolph, h. 251 Yates.
Greenwood, Mrs., widow, h 9 Bellot.

**GREENWOOD, SMITH & RANDOLPH,** book-binders and printers, 43½ Yates. cor Government.

Grennius, J. A., blacksmith, 63 Pandora.
Gresley, M. B., clerk Bank of B. N. A., bds. 15 Quebec.
Gribble, Edward, painter, h 12 Pioneer.
Gribble, Henry, clerk 59½ Pandora, h 12 Pioneer.
Gribble, Miss Annie E., fruit and confectionery, 59½ Pandora.
Gribble, Miss Annie, clerk D. Spencer, h 12 Pioneer.
Gribble, J. E., carriage painter, 12 Pioneer.
Grice, Joseph, dentist, 76 Yates.
Grice, John R., motorman B. C. Electric Co., h 48 Second.
Grice John E., wood and coal dealer, 150 Pembroke and 200 Government.
Grice, Peter, 200 Government.

Grice, Thos., laborer, 9 Hill.
Grierson, S. A., 104 Pandora.
Grieve, Mrs. J. T., wid., h. Alderman. Rd.
Grieves, Peter, blacksmith, 6 Pioneer.
Grimm, J. Y., & Co., pork packers, John Earsman & Co., agts.,
Griffin, Thomas O., emp. str Charmer, h. 120 Bay.
Griffiths, Albert Francis, sec'y Cassiar C. Ry. Co., 34 Fort.
Griffiths, Edward, carpenter, h 98 N. Pembroke.
Griffiths, Edward Henry, clerk P. O., h. 39 First.
Griffiths, Jeremiah, wharfinger C. P. N. Co., h 39 First.
Griffiths, Joseph Henry, emp. R. P. Rithet & Co., Ltd., h. 43 Henry.
Griffiths, Miss Lizzetta, h 39 First.
Grimm, Wm., blacksmith and implements, 31 Herald, h. Boleskin rd.
Grimason, George, driver Brackman, Ker & Co., h Richmond Ave., Oak Bay.

**GRIME, W. WALLACE & CO.,**
**REAL ESTATE,**
**FINANCIAL AND INSURANCE Agents, KLONDIKE INFORMATION BUREAU, 64 YATES.**

Grime, W. Wallace, of W. A. Grime & Co., h. Amphion.
Grimshaw, John, emp. Vic. Chemical Works, h. 23, 166 Johnson.
Grissmer, A., barber, 9 Broad, h. 95 Herald.
Grizzelle, Edward, gardener, 35 Heywood ave., mgr. Inverness Nursery, 9 Park road.
Gropp, J. P., barber, 48 Yates, h 22 Farquhar.
Grotto Saloon, Steve O'Brien, prop., Trounce Ave.
Ground, Sarah, widow, h. Lewis st.
Grounds, Victor, motorman, 143 Michigan.
Grove saloon, J. S. Rollins, prop., Gorge road.
Grundison, John, fisherman, h 124 Oswego.
Guarantee Co., of North America, 40 Government.
Guardian Fire and Life Insurance Co., Ltd., Turner, Beeton & Co., agts.
Guest, Frederick, painter, corpl. Royal Engineers, h 31 Front.
Guest, F., sertg., acting camp sergt.-major and pay sergt., detachment 18th Company, Royal Engineers.
Guirson, Sam, painter, 78 Fort.
Gunn, John, farmer, 130 Fort.
Gunn, Malcolm, shipcarpenter, 100 Pandora.
Gunn, Mrs., dressmaker, 130 Fort.
Gunns, Thos., pilot, 118 Simcoe.
Gunter, Samuel, 6 Hulton.
Gunter, William, laborer, 6 Hutton.
Gutman, M., agent, Joseph Ullmann, furs, and skins, 71 Wharf, h 173 Pandora.
Gwennap, James, gardener, h 33 N. Park.
Hack, Harry, sailor, 93 Fort.
Hackett, Capt. Charles, master mariner, h. 54 Second.
Hacket, Capt., Fred, res. Seventh.
Hafer, Ludwig, of Hylan & Hafer, h. 28 St. Louis.
Hagan, Alex., sail-loft, Bastion, cor. Wharf, bds. 121 Superior.
Hagen, Wm., emp. A.I.W., bds. Queen's Hotel.
Hagenbuck, James, painter, E. & N. R.
Haggart, —., h. 48 Cadboro Bay road.
Haggerty, David, 94 North Park.
Haggerty, James, h. 120 Fort.
Haggerty, P. H., blacksmith, 67 Yates.
Hainault, Albert, laborer, h 62 Quadra.
Hale, George W., ship carpenter, h 89 North Chatham.
Hale, J. F., clerk, 37 Johnson, h. 71 Quadra.
Hale, Richard H., clerk M. J. Pearson & Co., h 89 North Chatham.
Hale, R. S., millwright, 89 N. Chatham.
Half-way House, Esquimalt road.
Hall, Ada, mantle-maker, Spencer's, h. Seventh ave.
Hall, Alfred, bartender Regent, h 99 John.
Hall, Chas., driver, 55 Yates, h. 51 David.
Hall, C., tailor, 105 Fort.

**HALL & CO.,**
**CHEMISTS AND DRUGGISTS,**
(Lewis William Hall.)
**COR. YATES AND DOUGLAS,**

Hall, Ernest, physician and surgeon, 75 Yates, tel. 557, h. 216 Pandora, tel. 450.
Hall, Ernest H., salesman, Dean & Hiscocks, h Douglas.
Hall, Frank, M.D., of Hall & Hart, 103 Yates, h. 61 Herald.
Hall, Frederick J., jr., traveller, Turner, Beeton & Co., 52 South road.

**HALL & HART, PHYSICIANS,**
(Frank Hall & E. C. Hart.)
103 Yates, Tel. 420.

Hall, Frederick J., sr., h 43 North Park.

**HALL, GOEPEL & CO.,**
**INSURANCE AGENTS,**
**AGENTS WELLINGTON**
**COLLERIES COAL,**
**100 GOVERNMENT.**

Hall, George H., clerk 25 Yates, h 43 North Park.
Hall & Hart, physicians and surgeons (Frank Hall and Edward Chas. Hart), 103 Yates, tel 420.
Hall, Herbert Henley, clerk H. B. Co., h 80 Henry.
Hall, H. G., barrister, 12 Chancery lane, h. Douglas north.
Hall, Mrs. John, 2 Niagara.
Hall, Joseph, fruit, h 51 Work.
Hall, Joseph H. chemist, 21 Yates, h Douglas.
Hall, J. A., of Victoria Chemical Co., h Lewis.

**HALL, LEWIS, DENTIST, 75 YATES, res. CATHERINE, VIC. WEST.**

Hall, L. W., of Hall & Co., h 43 North Park.
Hall, Lola, h 35 Chatham.
Hall, Mrs. A., widow, 7 Franklin.
Hall, Mrs. F., widow, h 40 Douglas.
Hall, Mrs. M. A., widow, h 99 John.
Hall, Richard, M.P.P., of Hall, Goepel & Co., h. 94 Pembroke.

**HALL, R. H., INSPECTOR H. B. CO.** 62 Wharf, h. 80 Henry.

Hall, Thos. B., h. 101 Belcher.
Hall (the), saloon, Wm. Field prop., 129 Fort.
Hall Valentine, carpenter, 46 Broad.
Hall, Wm. F., 103 Chatham, h. 8 Stanley ave.
Hall William B., of Watson & Hall, h 47 Third.
Hall, William W., carpenter, h Seventh.
Hallam, Arthur, emp str City of Nanaimo, rms 151 Quadra.
Hallam, George Henry, musician, h 255 Johnson.
Halley, Michael, laborer, h Belcher St.
Hallocks, Mrs., 333 Johnson.
Halliott, Albert, carpenter, 12 Market.
Halliott, Mrs. Annie, wid., 12 Market.
Halpenny, Mrs., wid., 61 Douglas.
Halpenny, Mrs. H. C., 189 Johnson.
Ham, F. N., printer, bds., Occidental Hotel.

Hamburg American S. S. Co., 100 Government.
Hamilton, Capt. A., bds Rocabella, 22 Victoria Crescent.
Hamilton, James W., accountant Bank of B. N. A., h 130 Cadboro Bay Rd.

**HAMILTON POWDER CO.,**
**H. J. SCOTT, MGR., 59½ WHARF.**
Works, at Northfield branches, at Vancouver, Nelson and Rossland.

Hamilton, Mrs., widow, h 122 Fort.
Hamilton, Dr. Robert, V. S., Victoria Transfer Co., h 100 Cadboro Rd.
Hamley, Wymond, h Burdett Ave.
Hamley, William J., blacksmith, h Byron.
Hamlin, Mrs., wid., 115 Simcoe.
Hammond, Edward, watchmaker, h. 138 Cormorant.

**HAMMOND PACKING CO.,**
**THOS. H. ANDREW, MGR.,**
**98 WHARF.**

Hampton, Geo., waiter, Driard Hotel.
Hampton, Miss, dressmaker, 62 Fort.
Hampton, Richard, laborer, h 65 Fourth.
Hanault, Albert, 62 Quadra.
Hanault, Mat., 62 Quadra.
Hancock, Chas., res. Gorge road.
Hancock, John C. A., apprentice Braden Bros., h Tennyson Rd.
Hancock, Henry, fruit & tobacconist, 154 Government.
Hancock, John P., painter 78 Fort, h Tennyson Rd.
Hancock, Joseph B. T., emp C.P.R., tel. bds. Tennyson road.
Hand, Robert, teamster, h Jubilee Ave.
Hand, Peter, fireman, h. 82 Store.
Handley, Wm., teamster, Spratt & Macaulay, h. 82 Store.
Haney, Geo., drayman, 119 Superior.
Hanft, Geo. F., barber, 126 Government, h. 130 Blanchard.
Hanington, E. B. C., M. D., h 15 Blanchard.
Hanley, John, longshoreman, rooms 31, 17 Chatham.
Hanmore, C. H., carpenter, etc., 86 Store St.
Hann, John, boilermaker, 26 Green.
Hann, Robt., city teamster, h. near Jubilee Hospital.
Hannan, Mrs. Ann, wid., 26 Green.
Hannan, W., bartender cor Government & Yates.
Hannan, John, emp. Marine Iron Wks. h 28 Green.

**HANNA, W. J.,**
**FUNERAL DIRECTOR.**
**GRADUATE OF U. S. COLLEGE OF EMBALMING OF N. Y.**
**102 DOUGLAS, Tel 498.**
**HOUSE, 114 PANDORA AVE.**

Hanson, John, boots & shoes, 104 Fort
Hansen, Mrs. Neal, h. Francis ave.
Hansen, Peter, lab., 62 Belleville.
Hansen, Peter, scavenger, h 49 Discovery.
Hanson, Reginald Juvenile Reformatory, Topaz ave.
Harbor Cabins, Frank Suppercotts mgr., 60 Store.

**HARDAKER, WILLIAM T.,**
**AUCTIONEER,**
**77 DOUGLAS.**

Hardie, Arthur, clerk, H. B. Co., res. Esquimalt road.
Hardie, A. W., clerk, 64 Government, res. Esquimalt road.
Hardie, L. H., of Earsman, Hardie & Co., h. 3 St. Lawrence.
Hardie, Miss, hospital nurse, res. Esquimalt road.
Hardie, Mrs. H., widow, h Esquimalt
Hardie, Norman, agent Dodwell, Carlill & Co., h Esquimalt Rd.
Harding, Albert E., accountant, 83 Superior.
Harding, A. G. H., h. 83 Superior.
Harding, Fred J., caretaker "Fairfield," h 73 Richardson.
Harding, Mrs. A. E., dressmaker, 83 Superior.
Harding, Mrs. E. M., widow, h 82 Superior.
Harding, Mrs. M., dressmaker, 5 Sisters' block.
Harding, W. J., carpenter, 28 Farquhar.
Hardy, —., carpenter, 15 Constance.
Hardy, Wm., carpenter, h. William.
Hare, Michael, master mariner, str Katie, h 11 Bay.
Hargraves, George, C. E., & surveyor, 47½ Government, h 122 Fort.
Harkness, Henry, painter, 252 Johnson.
Harley, David, bartender Dom. Hotel.
Harlock Packing Co. Cannery, Fraser River, R. P. Rithet & Co., Ltd., agts, 61 Wharf.
Harman, Arthur H. h "Ravenstone Villa," Mt. Baker Ave. Oak Bay.
Harman, John, h. Old Esquimalt road.
Harman, Thos., sub-marine diver, 51 Blanchard.
Harper, Capt., A. E., 8 Franklin.
Harper, Ernest, bridge carpenter E. & N. R., h Pine.
Harper, Frederick W., bridge carpenter, E. & N. R., h Pine St.
Harper, John, sr., carpenter, h Pine.
Harper, John N. jr., bridge carpenter E. & N. R., h Pine.
Harper, T., bds Driard hotel.
Harper, Wesley, butcher Porter & Sons, 18 North Park.
Harrap, Robert motorneer B. C. Electrice Co., h. Seventh.
Harrington, Ada, wid. E. T., "Kelstonwood," Gorge road.
Harris, Alfred, printer, h Ardester Rd.
Harris, Arthur, lab., 144 Chatham.
Harris, Chas. L., capt., h. 42 King's road.
Harris, Charles T., contractor, h 105 Pandora.
Harris, Dennis Reginald, of Lowenberg, Harris & Co., h Eastdon, Burdette Ave., cor Vancouver.
Harris, E., clerk, bds. Osborne House.
Harris, George, machinist, 60 Government, h Ardester Rd.
Harris, Henry, h. 214 Yates.
Harris, James, mariner, h 7 Franklin.
Harris, Miss Alice, bookbinder, Colonist, h Ardester Rd.
Harris, Miss L., steno., res. Rae.
Harris, Miss J. E., dressmaker, 89 Fort.
Harris, Mrs., wid. Charles, 10 Milne.
Harris, Mrs. John, widow, h 149 Fort.
Harris, Mrs. M. D., widow, 5 Clarke.
Harris, Reginald, Wm. D., clerk Bank B.N.A., h. 45 Burdett ave.
Harris, Rev. Peter C. L., pastor First Congregational Church, h 84 Discovery.
Harris, Robt., wood dealer, 52 First.
Harris, Samuel, miller, h Mary (Victoria West).
Harris, T. R., 44 Burdett ave.
Harris, William George, bricklayer, h Ardester Rd.
Harris, Wm. H., pressman Times, h. 149 Fort.
Harris, Wm. H., saloon keeper, h. 151 Fort.
Harris, Wm. J., emp. 14 Yates, h. 158 Fernwood road.
Harrison, Hon. Eli, jr., judge, h 38 Simcoe.
Harrison, C. J., hotel clerk, res. Hotel Victoria.
Harrison, Eli, sr., painter, h 43 Cadboro Bay Rd.
Harrison, Geo., barber, h. 53 Yates.
Harrison, Geo. B., driver Union Brewery of Nanaimo.
h Catherine, Victoria West.

Harrison, Wm., barber, 48 Yates, bds Hotel Wilson.

**HARRISON, WM., LIQUORS, 67 and 69 JOHNSON, h. 238 JOHNSON.**

Harrod, A. V., 167 Cook.
Harrod, Mrs. V. E. wid., 167 Cook.
Harrop, Mrs. C., wid., h. Pine.
Harrop, E., emp. B. C. Electric Co., h. Pine, Victoria West.
Hart, A. L., musician, 59 Pandora.
Hart, David, h 82 Pandora.
Harte, Edward, machinist, h. 15 George.
Hart, Edward Chas., M.D., of Hall & Hart, 103 Yates. Tel. 420.
Hart, John J., mgr. Indian Bazaar, 49 Government, h 168 Yates.
Harte, Edward J., machinist, Canada Paint Co., h 15 George.
Harte, W. H., varnish maker, Canada Paint Co., 258 Johnson.
Hartford Fire Ins. Co., Nicholls & Renouf, agents.
Hartley, A. H., cutter, 9 Yates, res 133 Fort.
Hartley, H., h. 89 Fort.
Hartley, H. A., bds 116 Government.
Hartley, Samuel, carpenter, h 67 Superior.
Hartman, S. M., dentist, 73½ Government, and of Hartman & Co., h 247 Yates.
Hartman & Co., produce and commission, 72 Yates.
Hartnagel, Gustave A., prop. Driard Hotel, cor Broad and View.
Hartnagel, Oscar, Driard Hotel.
Harfnel, Mrs. M. A., wid., 264 Yates.
Hartney, Mrs., widow, 55 Quadra.
Hartney, Mrs. J., 92 Government.
Harvey, George, clerk Turner, & Co., h "Stoneyhurst," Belcher.
Harvey, James Swan, of F. C. Davidge & Co., res. Union Club, bds. 60 Rae.
Harvey, Rout, mgr. Turner, Beeton & Co., h "Stoneyhurst," Belcher.
Hasenfratz, Jacob, brewer, h Belton Ave.
Haskell, O., broom factory, Blanchard, cor Johnson, bds Osborne House.
Haskin, —., emp. A.I.W., bds. 110 Douglas.
Haskins, Mrs. J. W., 104 Pandora.
Haslam, Rev. James B., pastor St. Barnabas' Church, 8 Caledonia Ave.
Hassard, William, government superintendent of roads, h Spring Rd.
Hasell, E., resident medical officer Jubilee Hospital.
Hastie, James, h. 16 Phincess ave.
Hastings, Chas., actor, bds. 90 Yates.
Hastings, Oregon C., photographer, h 29 Elizabeth.
Hat, James, foreman, 52 Pembroke.
Hatcher, Mrs. M., widow, 41 Douglas.
Hatcher, R., scavenger, 41 Douglas.
Hathaway, John, physician and surgeon, 61 Pandora.
Hatson, —., tailor, G. R. Jackson, h. 45 Johnson.
Haughton, Edward J., operator C. P. R., Tel Co., h. 12 Croft.
Haughton, James, M.D., 41 Menzies.
Haughton, J., N.P., tel. company, h 41 Menzies.
Hawes, George, emp. str Tees, h 218 Yates.
Hawke, Richard, emp. Elec. Ry., h. 239 Johnson.
Hawkins, Arthur, waiter, bds Government and Yates.
Hawkey, Mrs., Mount Tolmie.
Hawkins, James, boilermaker, 181 Cook.
Hawksby, William, expressman, h 110 Hillside ave.
Hawson, Henry, city editor Times, h. 313 Douglas.
Hawton, John, sergt., city police, h. 181 Pandora.
Hay, Andrew G., stonecutter, 168 View.

**HAY, JAMES G., BLACKSMITH, 71 VIEW.**

prop. Fashion Shoeing Shop, 14 Pandora.

Hay, Wm. P., 54 Fourth.
Hayes, John, emp. Trilby.
Hayes, John J., bartender, 120 Douglas.
Hayners, William, musician, h 6 Parkington.
Haynes, Albert H., clerk, N. P. Express, h 96 John.
Haynes, Arthur E., bookkeeper, 54 Government, h 6 Parkington.
Haynes, Chas. A., clerk, 6 Parkington.
Haynes, Clement, emp. A.I.W., h. Cook, cor. Cedar Hill road.
Haynes, E. M., clerk P. O., h 6 Parkington.
Haynes, George H., dentist, 54 Government. h 96 John.
Haynes, James, clerk, 93 Government, h. cor. Cook and Cedar Hill road.
Haynes, S. A., wid. Geo. W., 96 John.
Hayward, Ernest C., B. A., electrical engineer, h 99 Vancouver.
Hayward, Reginald, clerk, 99 Vancouver.

**HAYWARD, CHAS.,**
**UNDERTAKER,**
**CONTRACTOR AND BUILDER,**
**OFFICE, 52 GOVERNMENT, Tel. 48,**
**RES., 99 VANCOUVER, Tel. 594.**

**Hazel, —., mill-hand, bds. Rock Bay Hotel.**
**Heal, —., h 115 View.**
Heal, Mrs. David C., widow, h 148 Fort.
Heald, Sidney J., clerk, h 29 Bay.
**Heaney, Alex., teamster, 154 Michigan.**
Heaney, George, teamster, h 119 Superior.
Heaney, Joseph, drayman, 26 Yates. h 112 Superior.
Heaney, William, jr., teamster, h 119 Su perior.
Hearns, Henry, B. C. Dye Works, h 350 Douglas.
**Hearns, McCann & Renfrew, B. C. Steam Dye Works, 141 Yates, tel. 200.**
Heater, Capt. William, master mariner, h 9 King's Rd.
Heater, George, master mariner, h 45 King's Rd.
Heathfield, Mrs. S. L., widow, h 6 Scoresby.
**Heatherington, B., lab., Tennyson road.**
**Heathorn, Mrs. Arthur, h. 263 Douglas.**
Hedges, Alex A., bookkeeper M. R. Smith & Co., h 224 Simcoe.
**Hedges, Francis bookkeeper E. B.** Marvin & Co., h 224 Simcoe.
**Hefferman, Garnett, 58 North Park.**
Heisterman, Bernard S., of Heisterman & Co., h 295 Douglas.

**HEISTERMAN & CO.**
Real Estate, insurance and financial agents, 75 Government.

Heisterman, Henry George S., law student, h 295 Douglas.
Heisterman, Mrs. L. A., widow H. F., of Heisterman & Co., h 295 Douglas.
Heller, George C., carpenter, h 52 Pandora.
Heller, Mrs. Kate, dressmaker, h 52 Pandora.
Helmcken, Harry Dallas, M. P. P., of Drake, Jackson & Helmcken, h Belleville.
Helmcken, Hon. John Sebastian, M. D., h Belleville.
Helmcken, James Douglas, physician & surgeon, h 21 Langley.
Hemans, Josiah, cattle dealer, h Esquimalt Rd.
**Hemenover, Miss Emma, 89 Fort.**
Hemsworth, J. A., clerk, h 34 Franklin.
Hemsworth, Mrs., widow, h 34 Franklin.
Henderson, Anton, superintendent of Victoria Transfer Co., Ltd., 19 Broughton, res., Park road.

**HENDERSON BROS.,**
**(Established 1858.)**
**WHOLESALE DRUGGISTS,**
**23 YATES, Tel. 247.**

Henderson, Frederick W., salesman 37 Johnson, h. 85 Chatham.
Henderson, Henry, draughtsman, h 73 Blanchard.
Henderson, Henry Simpson, mgr. Victoria Book and Stationery Co., 61 Government, h. Craigflower road, at Sunnyside ave.
Henderson, Hugh, painter, 274 Johnson.

**HENDERSON, JAMES,**
**MANAGING DIRECTOR**
**HENDERSON PUBLISHING CO, Ltd.,**
**77 JOHNSON.**

Henderson, Joseph Newlands, of Henderson Bros., res. Vancouver city.
Henderson, Leonard, G., secretary Henderson Publishing Co., Ltd., 77 Johnson.
Henderson, Mrs., 10 Franklin.

**HENDERSON PUBLISHING CO.,**
**LIMITED LIABILITY,**
**PUBLISHERS OF**
**THE BRITISH COLUMBIA**
**GAZETTEER AND DIRECTORY,**
**JAMES HENDERSON,**
**Managing Director,**
**77 JOHNSON.**

Henderson, Robt. B., of Henderson Pub. Co., Ltd., 77 Johnson.
Henderson, Selby, of Henderson Pub. Co., Ltd., 77 Johnson.
Henderson, S. H., painter, h 114 Yates.
Henderson, Thos., h. 97 View.
Henderson, Thomas Morison, of Henderson Bros., h. 61 Belcher.
Henderson, T., caretaker, Old Men's Home Fairfield Rd.
Henderson, Wm., resident, architect, Dom. Pub. Works Dept., P.O. buildings, res. 316 Yates.
Henderson, Wm., A.I.W., bds. 13 Humbolt.
Henderson, Wm., of Henderson Bros., bds. Rocabela, Vic. Crescent.

Hendricks, Nicholas, baker, 75 Fort.
Hendry, Alex., clerk, 85 Chambers.
Hendry, Thos., match factory, 45 Work.
Henley, E. H., prop. Cliff House, Clover Point, Dallas road.
Henley, G. F., 60 Fort.
Henley, James, lab. Lovers' lane.
Henley, J. W., comp., Colonist, bds. 46 Douglas.
Henley, W. G., Cliff House, Dallas rd.
Henry, John, Fr[illegible]k., 38 Government, h. 42 Humbolt.
Henry, John F., confectioner, 36 Fort, h. 42 Humbolt.
Henski, Frank, painter 46 Fort, h 191 Chatham.
Henski, Mrs. C., widow, h 191 Chatham.
Henwood, George, excise officer, h 132 Vancouver.
Hepworth, Frank, of J. & F. Hepworth, h 195 Pandora.
Hepworth, Henry, painter, h 195 Pandora.
Hepworth, James, jr., lather, h 195 Pandora.
Hepworth, James, sr., of J. & F. Hepworth, h 195 Pandora.
Hepworth, J. & F., tailors, cleaners & dyers, 111 Johnson.
Hepworth, John Dudley, h 195 Pandora.
Herbert, B. W., clerk, 109 Pandora.
Herbert, Mrs. Flora, widow, h 105 Pandora.
Herbert, Robt., asst. cutter, h. 105. Pandora.
Herbert, Wm. B., bds. Revere House.
Herd, Alfred, clerk, 35 Johnson, h. 284 Johnson.
Herd, George, carpenter, h 284 Johnson.
Herman, John, carpenter, 89 Henry.
Heron, Robert, harness maker, 29 Broad.
Herzogg, H., tailor, 57 Government, bds Victoria hotel.
Hetherington, Miss Jean, domestic, Burns ave.
Hetherington, Robert, laborer, h Tennyson Rd.
Hetheway, J., 338 Government.
Hewartson, Mrs. William, dry goods, 72 Fort.
Hewartson, William, jr., lithographer Colonist, h 72 Fort.
Hewartson, W., bookkeeper, 92 Government, h 72 Fort.
Hewlings, Frederick H., supt. gas wks., h 11 Third St.
Hewlings, J. Q., h. 3 Third.
Hewitt, A. N. chief engineer str. City of Nanaimo.
Hewitt, H. F., ticket agent, h. 13 Bellot,
Hewson, Miss A., cook Jubilee hospital.
Heyland, —., res. Oak Bay.
Heywood, Mrs., widow, h 2 Cadboro Bay Rd.
Hibb, Harry, gardener, h Head St.
Hibben, James P., of Hibben & Co., h. 116 Pandora.
Hibben, Miss E. T., h 116 Pandora.
Hibben, Mrs. J. P., widow, 116 Pandora.
Hibben T. N. & Co., books and stationery, 69 and 71 Government.
Hibben, T. Napier, of T. N. Hibben & Co., h. 22 Carr.
Hick, Wm., farmer, Swan Lake.
Hick, William, butcher, h 9½ Pioneer.
Hickey, Cornelius, engineer, h 105 Fisguard.
Hickey, James, clerk, h. 97 Cook.
Hickey, Mrs. C., music teacher, 105 Fisguard.
Hickey, P., engineer, h Cook near Belcher.
Hickey, P. J., seaman h 28 Niagara.
Hickford, John S., emp str Quadra, h 19 Catherine.

**HICKMAN, TYE HARDWARE CO., LTD., FRED GALLEY, Secretary, 32 and 34 YATES. Tel. 59**

Hicks, Capt. Robert, pilot, h 80 Pembroke.
Hicks, Geo., bartender, 99 Fort, h. Kane.
Hicks, Henry R., lab., A.I.W., h. 46 Herald.
Hicks, Rev. John P., pastor Victoria West Methodist church, h Springfield Ave.
Hicks, T., room 12, 132 Johnson.
Hicks, William, emp Soap Factory, 15 Humboldt.
Hicks, Wm., butcher, 9½ Pioneer.
Hicks, William, night watchman Sayward mill, h Constance.
Higginbottom, Robert W., h 11 Amelia.
Higgins, Hon. David W. Cadboro Bay Rd.

**HIGGINS, FRANK, BARRISTER AND SOLICITOR, 35 YATES.**

h. 157 Cadboro' Bay road.

Higgins, J. T., florist, Cadboro Bay Rd cor Richmond Rd.
Higgins, Mrs. W. R., widow, h Belleville.
Higham, Robert M., bartender Union club, h. 8 Kane.
Hilborn, W. L., lab., room 5, 60 Store.
Hildige, Fred Graham, h. Lewis.

Hildreth, W., emp. M. R. Smith & Co.
Hill, Alexander, painter, h Burns Ave.
Hill, Colon, apprentice A. I. W., h Burns Ave.
Hill, Frank, carpenter, Walker st., Victoria west.
Hill, G. E., mechanic, 73 Henry.
Hill, James, cigar maker, Burns Ave.
Hill, Mrs. Ann, widow, h Burns Ave.
Hill, T. G., 136 Cormorant.
Hill, Wm., 46 Pembroke.
Hilliger, Fred., teacher of music and languages, h 56 Pandora.
Hilliger, F., lab., Vic. Brewery.
Hills, Henry M., solicitor R. Dunsmuir & Sons, rooms 39½ Government.
Hilton, Ben., bartender, Trilby. Music Hall.
Hilton, E. W. C., clerk, Bank of B. C., h. 308 Dallas road.
Hilton, H. A., waiter Dom. hotel, bds. 149 Cook.
Hilton, Joseph, upholsterer, h 7 Pioneer.
Hilton, Mrs. E. W. C., h. 308 Dallas rd.
Hindustan Tea Agency, J. S. Bailey, mgr., 44 Broad.
Hinds, Frank, house and sign painter, 93 Cormorant.
Hines, Frank, 98 Cormorant.
Hines, J., emp., Marine I. work.
Hinley, W. H., carpenter, 111 View.
Hinton, George C., of G. C. Hinton & Co., h 145 Cadboro Bay Rd.

**HINTON, GEO. C. & CO.,**
**ELECTRIC CONSTRUCTION,**
**AGENTS ROYAL ELECTRIC CO.,**
**62 GOVERNMENT.**

Hinton, J. A., of G. C. Hinton & Co., h. 66 Douglas.
Hinton, T. H., bicycle agent 66 Douglas.
Hintz, Chas., seaman, 109 View.
Hiscock, Arthur D., carpenter, h Oak Bay Ave.
Hiscock, Mrs. Ellen, 181 Fort.
Hiscocks, E. H., of Dean & Hiscocks, h 12 Fred.
Hitchcock, V., of Janes & Hitchcock, 28 Broad, h. 181 Fort.
Hitt, —., emp. A.I.W., h. 153 Cook.
Hitt, Christopher, law student, 32 Langley, h. 149 Cook.
Hoatson, John R., salesman Nicholles & Renouf, Ltd., rooms Pandora ave.
Hobbert, John, cook, 80 Chatham.
Hobbis, Henry H., mgr. Home for the Aged and Infirm, Lovers' Lane.

**HOBBS, F. V.,**
**FURNITURE AND CROCKERY,**
**185 DOUGLAS.**

Hobs Mrs. S. R., widow, 175 Johnson.
Hocking, Mary Ann, widow, 12 Niagara.
Hocking, Simeon, 18 Pioneer.
Hodge, Wm., 17 Oscar.
Hodge, Wm., blacksmith, 92 Johnson, h 19 Oscar.
Hodges, Fred, clerk, 113 Douglas, h 37 Pandora.
Hodges, Thomas, fireman V. F. D., h 162 Johnson.
Hodgins, H. B., 103 Carr.
Hodgson, Hutchinson, carpenter, h 155 Fernwood.
Hodnett, A., stonecutter, 66 View.
Hodnett, Mrs. E. R., h. 66 View.
Hogan, Willard, deckhand str Rithet, h 60 Collinson.
Hogarth, James, clerk Customs House, h 12 First.
Hogg, Andrew, driver, 96 Yates, h 120 Toronto.
Holbert, John, cook, 80 Chatham.
Holbert, Wm., cook, 80 Chatham.
Holdcroft, Mrs. M., widow, h 29 Walnut Ave.

**HOLDEN, DONALD BOOTH,**
**PHYSICIAN AND SURGEON,**
**13 LANGLEY, COR. BROUGHTON.**
**TELEPHONE 214.**

Holden, E., stableman, 158 Yates.
Holden, F. C., manufacturers' agent, 13 Langley.
Holden, Herbert, student, h 33 Heywood Ave.
Holden, Wm., cooper, 44 Wharf.
Holden, W. J., drug clerk, h 33, Heywood Ave.
Holland, Cuyer A., chief manager B. C. Land and Investment Agency, 40 Government, h Rockland Ave.
Holland, Fred. J., carpenter, 374 Johnson.
Holland, Joshua, of Munn & Holland, h 22 King's Rd.
Holloway, R., compositor, 4 Erie.
Holley, Mrs. N. A., housekeeper, 45½ Yates.
Hollins, John M., clerk P. O., h 65 Hillside, Ave.
Hollins, William A., furniture mover, h 8 N. Chatham.
Holloway, R., compositor, h 6 Erie.
Hollyer, —., cabin, 4 McClure.
Holmes, Alex, messenger Government Bldg., h 88 Superior.
Holmes, Annie, 18 Herald.
Holmes, Arthur, clothing, etc., 78 Yates, rooms 76 Yates.

Holmes, Chas., clerk, Colonist, h. 135 Pandora.
Holmes, H. A., clerk, Bank B.C., h. 115 Menzies.
Holmes, Miss, nurse, h 120 N. Pembroke.
Holmes, Robt., milkman, Richmond ave.
Holmes, Sophie, press feeder, Colonist, h 42 Putnam.
Holmes, Wm., milkman, Mount Tolmie.
Holmes, Wm., master tug "Hope," Sayward's mill.
Holness, S., h. Putman street.
Holness, M., h. Putman street.
Holt, Gilbert S., clerk Bank of British Columbia, h 115 Menzies.
Holt, Gus, fireman, 64 Quadra.
Holt, Wm., 33 Victoria crescent.
Holt, William, carpenter, h Burnside road.
Homan, F., laborer, h 6 Rae St.
Homann, Mrs. Reka, widow, h Stanley Ave.
Home for the Aged and Infirm, H. H. Hobbis, manager, Fairfield road.
Home of Truth school, 71 Discovery.
Homes, W., milkman, res Richmond Rd.
Homestead, —., A.I.W., h. Hillside ave.
Honeyman, Henry R., 42 South Turner.
Hood, Alfred, Govt. buildings, h. 127 Menzies.
Hood, D., steward Royal Naval Hospital. road.
Hood, Miss Arabella, music teacher, res 17 Alfred.
Hood, James, truckman, h 17 Alfred.
Hood, Miss Emma Lapp, dressmaker, h 17 Alfred.
Hood, Miss Ida, dressmaker, h 17 Alfred.
Hopper, John, bookkeeper, Hulton.
Hooper, Mrs. M., wid. Sam, 140 Fort.
Hooper, Mrs. M., wid., Fairfield road.
Hooper, Thomas, architect, 21 Five Sisters block, res. the Sterling.
Hooper, Wm., emp. A.I.W., h. Fairfield. road.
Hooson, Edward, policeman, 83 Chambers.
Hope Lodge Degree of Honor meets at 146 Yates.
"Hope" tug, Wm. Holmes master, Sayward's mill.
Hopkins, Fred, h. 36 Store.
Horne, Mary Ann, wid. Henry Richard, h. 58 Herald.
Horne, Mrs. M. A., wid., 58 Princess av.
Horne, Thomas H., manager, Victoria Truck and Dray Co., h. 198 Pandora ave.

VANCOUVER
Floral Company,
Cor. Burrard and Melville Sts.
VANCOUVER, B. C.
Bouquets, Funeral Designs and all Floral Work a Specialty.
Tel. 109. JAMES PONT, Manager.

Horner, John, of J. Horner & Co., h Mary.
Horner, J. & Co., dry goods, 33 Douglas.
Horness, Miss Minnie, press feeder, Colonist, h Putnam.
Horness, Miss Sophia, press feeder, Colonist, h Putnam.
Horness, Mrs. E., widow, h Putnam.
Hornisbrook, Harry, engineer, 329 Johnson.
Hornsby, W., bartender, Hotel Dallas.
Horsefall, James, baker, 75 Fort.
Horse Shoe saloon, Eugene Quagliotte Roman, prop., 85 Government.
Horton, R. J., furrier, H. B. C., h 10 Amelia.
Hosker, David M., engineer, V. & S. Ry., h. 24 King's road.
Hosking, C. L., emp. A. I. W. h 112 View.
Hosking, Mrs. H., widow, h 112 View.
Hosking, W. F., messenger, h 112 View.

HOTEL AUSTRALIA,
W. J. PARTRIDGE, PROP.,
COR. YATES and DOUGLAS,
TELEPHONE 445.

Hotel, Australia bar, James Bates, prop. 102 Yates.
Hotel Dallas, Wm. Jensen, prop., Dallas Rd.

HOTEL DAWSON,
67 AND 69 YATES.

HOTEL VICTORIA,
J. C. VOSS, PROP.,
COR. GOVERNMENT and JOHNSON.

Hotel Wilson, M. H. McCabe, prop., 90 Yates.
Hounslow, H., painter, 11 N. Park.
Hounslow, Herbert, painter, h 11 N. Park.

Hounslow, Mrs. F., nurse, h 11 N. Park.
Houson, D., 171 Johnson.
Houston, John B., draughtsman, 160 Pandora.
Houston, William, machinist, Victoria Machinery Depot, h Jessie.
Howard, Florence E., 60 Rae.
Howard, Geo., driver, 77 Yates, h. 9 Howells, off Cadboro' Bay road.
Howard, Geo. B., res. Osborne House.
Howard, Mrs. E. A., widow, 60 Rae.
Howard, John, laborer, h 67 Henry.
Howard, Robt., bartender, Hotel Victoria.
Howard, Thomas, marine fireman, h 86 Store.
Howatt, Mrs. Alex., 40 John.
Howe, A. C., coal and wood, Discovery, cor Government.
Howe, Ernest J., bookkeeper, Turner, Beeton & Co., h. 109 Pandora ave.
Howe, John, res., bet. Burnside and Garbelly road.
Howe Mining Co., Ltd., E. Crowe Baker, sec.-treas., 54 Government.
Howell, —, off Cadboro' Bay road.
Howell, A. C., supt. of Works, Govt. buildins, rooms, 50 Yates.
Howell, Mrs. Esther T., h. 138 Yates.
Howell, R. G., emp. Weiler Bros., h. Richmond ave.
Howell, S. H., clerk, bds, 23 Douglas.
Hubbs, Paul K., clerk, 125 Pembroke.
Hudelston, M., bds, 67 Yates.

**HUDSON'S BAY CO.,**
**WHOLESALE GROCERIES AND LIQUORS,**
**JAMES THOMSON, MANAGER,**
**66 WHARF. TEL. 47.**

Huether, L., engineer, h 22 St. Lawrence.
Hugenbuck, John A., h. William.
Huggett, Alf, salesman, h 102 Cook.
Hughes, A. A., clerk, 46 Fort, h. 10 Bellot.
Hughes, Capt. H., 54 Third.
Hughes, Capt. James A., master mariner, h 47 Second.
Hughes, Capt. Wm. O., h. 61 Second.
Hughes, Capt. William, master mariner, h 109 Pandora.
Hughes, James H., carpenter, h Tennyson Rd.
Hughes, John, grocer, 156 Cormorant.
Hughes, John, engineer, E. & N. Ry.
Hughes, J. J., waiter Union club.
Hughes, J. M., baker and grocer, 146 Yates and 6 Store, h 39 Quadra.
Hughes, Richard, longshoreman, h. 18 Edmonton road.
Hugval, John H., barber, 53 Yates.
Hull, Samuel, 151 Randall.
Hull, Thos. T., manager V. I., Produce Society, h. 151 Pandora.

**HUMBER, ARTHUR ALBERT,**
**DENTIST, 93½ DOUGLAS,**
**h. TOPOZ AVE.**

Humber, Fred M., clerk C. P. R. Tel. Co., h Topaz Ave.
Humber, Laurel S., night clerk C. P. R. Tel., h Topaz Ave.
Humber, Luke, bricklayer, h Topaz Ave.

**HUMBER, MAURICE.**
brickmaker and contractor, Douglas. res. Topaz ave.

Humber, Thomas, farmer, 329 Douglas.
Humber, William H. Russell, contractor & builder, h 45 Gorge Rd.
Hume, Hon. J. Fred., M.P.P., Provincial Secretary.
Hume, James, of Kennedy & Hume, h 19 Hulton.
Hume, Mrs. Eli, 19 Hutton.
Humphrey, Robt., 5 Quebec.
Humphrey, William, h 103 Cadboro Bay Rd.
Humphreys, Mrs. C., wid., 95 Mears.
Humphreys, T. S., 95 Mears.
Humphrys, William, fisherman, h 24 San Juan Ave.
Hunt, Edward, builder, h Rockland Ave.
Hunt, William, farmer, h Esquimalt Rd.
Hunter, Gordon, of Hunter & Oliver, h 113 Superior.
Hunter, James, jailer, h. 62 Kng's road.
Hunter, James, trader, Herald, below Store.
Hunter, James, third jailer, Provincial jail, h 76 John.
Hunter, John, bookkeeper B. C. Pottery Co., Ltd., h. 49 Birdcage Walk.
Hunter, Joseph, t 49 Birdcage Walk

**HUNTER & OLIVER.**
(Gordon Hunter & W. E. Oliver), barristers & solicitors, 21 Bastion.

Hunter, Robert, quartermaster str Rithet, h 23 Perry.
Hunter, Thos., sealer, room 26, 17 Chatham.
Hussey, Frederick S., superintendent Provincial Police, h 24 Cadboro Bay Rd.

Huston, Samuel, emp Craigie Lea Dairy, Gorge Rd.
Hutcherson, Bel, emp P. Hansen, h 49 Discovery.
Hutcheson, Frank J., barrister, h. 38 Victoria crescent.
Hutcheson, J. & Co., dry goods, 70 Government.
Hutcheson, Mrs. Mary, wid. James, of J. Hutcheson & Co., h. 38 Victoria crescent.
Hutchison, W. B., of Roblin & Hutchison.
Hutchinson, A., shoemaker, bds 71 Yates.
Hutchinson, Ben., bartender, 43 View.
Hutchinson, J. W., 3rd guard Prov. jail, h. 19 Avelon road.
Hutchinson, Mrs. Christina, widow, h 35 Harrison.
Hutchinson, Thos., dyer, 26 John.
Hutchinson, W. B., of Roblin & Hutchinson.
Hutchison, Matthew, supt. city electric works, h. 26 John.
Hutchison, Mrs. Daniel C., 26 John.
Hutchison, D. C., dye works, 20 Langley, h. 26 John.
Hutchison, Robt., electrician, 20 Langley, h. 26 John.
Hutchison, Robert, emp P. Hansen, h 49 Discovery.
Huxtable, Alfred, h School Reserve, Cadboro Bay Rd.
Huxtable, James E., salesman, 61 Government, h School Reserve, Cadboro Bay Rd.
Huxtable, Miss Agnes, bookkeeper 61 Government, h School Reserve, Cadboro Bay Rd.
Huxtable, Robert J., painter, h School Reserve, Cadboro Bay Rd.
Huxtable, Wm. H., sr., janitor Central school, Cadboro' Bay road.
Huxtable, William H., assistant janitor Central School,h School Reserve Cadboro Bay Rd.
Hylan & Hafer, Victoria Novelty Wks., 150 Government.
Hylan, W. J., of Hylan & Hafer
Icelandic Church, Fernwood Road.
Ideal Provision Store, D. R. Pottinger prop. 96 Yates.
Imber, C. A., carpenter, 122 Superior.
Imbert, George, metal worker Braden Bros., h Ontario.
Imbert, J., helper Braden Bros., h 81 Dallas Rd.
Imperial German Consulate, Chas. Loewenberg, 83 Wharf.

**IMPERIAL LIFE INSURANCE CO., W. WALLACE GRIME & CO, 64 YATES.**

& Co., 28 Broad.
Imperial Life Ass. Co., H. G. Ross & Co., agents, 28 Fort.
Imperial Life Insurance Co., of Canada, Wm. Raymond Wilson, agent, 64 Yates.
Imperial Fire Ins. Co., Robert S. Day, agent, 42 Fort and Beaumont Boggs.
Imperial Studio, E. J. Eyers, 76 Yates.
Indentification (the) & Protective Co., of Canada, Lim., A. W. More & Co., agents.
Indian Bazaar, J. J. Hart,mgr., 49 Government.
Indian department, A. W. Vowell ,superintendent. Hon. Peter O'Reilly, commissioner, 20 Douglas.
Indian Mission Church, leader, Jonathan Bullen, Herald St.
Indian Reserve,Victoria West.
Indrickson, Indrid, laborer, h 19 Walnut Ave.
Inland Revenue Department, William Gill, inspector, Richard Jones, collector, custom house.
Innes, A. W. V., of Bradburn, Dumbleton & Innes, res. Badminton club.
Innes, Alex. Scott, of Bodwell and Duff, res. Jubilee ave.
Innes, Bert, longshoreman, 33 Chatham.
I. O. O. F. Hall, 85 Douglas.
Insurance Co., of North America, F. C. Davidge & Co., Ltd., agents.
Inverness Canning Co., Turner, Beeton & Co., agents.
Invertavish Nursery, Edward Grizzelle mgr., 9 Park road.
Iredale, Miss A. H., saleswoman, h 107 Pandora.
Iredale, Wilson, h 107 Pandora.
Ireland, Charles, storekeeper,drill hall, Menzies.
Ireland, Frank C., prov. constable, 14 Bastion.
Ireland, Geo. H., druggist, asst., 32 Government, bds., Queen's Hotel.
Irvine, Andrew, quartermaster str R. P. Rithet, "Hawthorne Villa',, 49 Michigan.
Irvine, David, deck hand, h 295 Johnson.
Irvine, Duncan R., surveyor, 106 Government.
Irvine, Mrs. Agnes, h 295 Johnson.
Irvine, W., lab., 90 North Park.
Irvine, William, carpenter, h Seventh.
Irvine, William, clerk, h 295 Johnson.
Irving, Fred, cigarmaker, 155 Fort.

Irving, G. M., hotelkeeper, h Ontario cor St. Lawrence.
Irving, John, 30 Edmonton.
**IRVING, CAPT. JOHN, M. P. P.,** manager, C.P.N. Co., res. Menzies, cor. Michigan.
Irving, Hon. Paulus Aemilius, Judge Supreme Court, res. 46 Cook.
Irving, Robert, h "Gisborn-Moss."
Irving, Robert, real estate, h 80 Kingston.
Irving, William, sr., farmer, Mt. Tolmie.
Irving, William, jr., farmer, Mt. Tolmie.
Irwin Dixon, clerk, Provincial Treasury, h 46 S. Turner.
Irwin, Jas. Jeffrey, clerk, Bank of British North America, h 46 S. Turner.
Irwin, John D., carpenter, h 46 S. Turner.
Isaacs, Edward, grocery, h 224 Cook.
Ishii, Kikugi, clerk, 152 Government.
Ives, Harry, emp. R. P. Rithet & Co., Ltd., h Market.
Ives, Wm., foreman longshoremen, room 39, 17 Chatham.
Ivey, Mrs. A. E., wid., 29 Heywood.
Ivory, —., baker, 113 Douglas.
Izard, Rev. P. G., h. 280 Yates.
Jack, Mrs. Jas., widow, h 121 Superior.
Jacklin, John, rooms 110 Johnson.
Jacklin, Thomas, driver, 69 Fort, h Hulton St.
Jackman, Henry, health food store, 114 Yates.
Jackman, R., compositor, Colonist, bds. 46 Douglas.
Jackman, Sam, harnessmaker, 126 Govment, h 6 Sayward Ave.
Jackson, A., carpenter, 168 Fort.
Jackson, A. J., clerk E. G. Prior & Co. Ltd., bds. cor. Hillside ave and Cook.
Jackson, Edward, shoemaker, 58 Johnson, h. 62 N. Chatham.
Jackson, F. A., of W. Jackson & Co., h 25 Avalon Rd.
Jackson, Geo. R., merchant tailor, and men's furnishings, 57 Government, h. 82 Belleville.
Jackson, James Andrew, baker, 9 St. James.
Jackson, John, oper. C.P.R. Tel., bds. 147 Pandora.
Jackson, John S., butcher, Goodacre, h 26 Frederick.
Jackson, Louis, waiter, New England, h. 12 North Park.
Jackson, Louis, emp. at cannery, res Indian Reserve, Esquimalt Rd.
Jackson, Mrs. E. H., widow, h "Brentwood," Hillside Ave.
Jackson, Mrs. I. E., wid. 54 Humboldt.
Jackson, Richard, bookkeeper, 58 Government, h. 55 Michigan.
Jackson, W. & Co., druggists, 95 Douglas.
Jackson, William, of W. Jackson & Co., h 93 Carr.
Jackson W., baker, 11 James.
Jackson, William R., prop Delmonico saloon, h 76 Chatham.
Jacob, E. A., asst. bookkeeper, R. P. Rithet & Co., Ltd., h. 1 Richardson.
Jacobson, Capt. Victor, master mariner, h Head St.
Jacobson, Gustavus, carpenter, h Springfield Ave.
Jacques, John, engineer, bds. 45 Langley.
Jaehn, Herman, mechanic, 41 Princess ave.
Jagers, Capt. John F., master str Rithet, h. 20 Erie.
James Bay Athletic Association—H. D. Helmcken, pres., A. J. D allain, sec.-treas.; C. L. Page, caretaker, clubhouse, Belleville.
James Bay Fire Hall, Thomas B. Kinsey, driver.
James Bay Methodist Church, Michigan, cor Menzies.
James Bay South Ward school, Michigan, cor. Park.
James, Henry, laborer, h Heywood.
James, L., painter, 181 Pandora.
James, Mrs., widow, h Belleville.
James, Percival, gardener, 16 Birdcage Walk.
James, Richard, lab., Hereward ave.
Jameson, Carron Brown, clerk, h. 69 Superior.
Jameson, C. B., clerk, h. 69 Superior.
**JAMESON, R. H., GROCER,** 33 Fort, h. 69 Superior.
Jameson, R. J., clerk, 33 Fort, h 69 Superior.
Jameson, W. A., of R. H. Jameson res 69 Superior.
Jamieson, A., shipping clerk, Porter's wharf, bds. 117 Yates.
Jamieson, Chas., 151 Pandora.
Jamieson, John, printer, 62 N. Park.
Jameson, J. C., bookkeeper, Langley.
Jamieson, Mrs. P., h 254 Johnson.
**JAMIESON, ROBERT,** mgr. Victoria Theatre and Victoria Bill Posting Co., View, h. 47 Rithet.
Jemison, Peter, baker, 254 Johnson.

Janes, Benjamin, cook, 84 North Pembroke.
Janes, Charles, sealer, h 39 N. Park.
Janes, C. E., binders, 28 Broad.
res 13 Green.
Janes, Geo. A. printer, 39 N. Park.
Janes, Frederick, laborer, h 13 Green.
Janes, George, shingler, h 13 Green.
Janes & Hitchcock, bookbinders, 28 Broad.
Janes, Mrs. Jane, widow, h 13 Green.
Janes, Mrs. A. M., widow, h. 39 North Park.
Janion, H. C., clerk R. P. Rithet & Co., Ltd., h. 204 Yates.
Janion, C. messenger Legis. Library.
Janion, Mrs. R., wid., 204 Yates.
204 Yates.
Janion, R. C., clerk H. B. Co., h 204 Yates.
Japanese Bazar, Y. Osawa, 31 Government.
Japanese Methodist Mission, H. Saigo local preacher
Jaques, George, watchmaker, 127 Fort.
Jardine John, painter, 27 Government, h "Ellersley," Macaulay Point.
Jarvis, Duncan, expressman, 14 Fort.
Jarvis, E. R., accountant Molsons Bank, h. 47 Vancouver.
Jarvis, Sid., expressman, 14 Fort.
Jay & Co., seed and nurserymen, 15 Broad, nursery 255 Cook.
Jay, George, of Jay & Co., h 255 Cook.
Jay, George, jr., of Yates & Jay, h Sylvia.
Jeanert, G. F., accountant Shawnigan L. L. Co., h. Jubilee ave.
Jeeks, W., No. 6, 171 Johnson.
Jeeves, Allen, emp Thorpe & Co., h 63 First.
Jeeves, Allen, sr., laborer, h 63 First.
Jeeves, Edmund, rep. Thorpe & Co., Ltd., h. 63 First.
Jeeves, Erny, h. 63 First.
Jeeves, Frank, blacksmith, 95 Wharf, h. 63 First.
Jeeves, Frederick, h 21 Second.
Jeeves, George, builder & contractor, h 21 Second.
Jeeves John, lab., 63 First.
Jeffree, William J., , h 88 Pandora.
Jefferies, Richard, emp Thorpe & Co., h Alpha.
Jeffery, Mrs. J. W., 88 Pandora.
Jeffrey, Robert M., cashier Dunsmuir & Sons, h Lampson.
Jeffrey, W., harnessmaker, 41 Pandora.
Jeffrey, William, carpenter, h 20 San Juan Ave.
Jelfs, Thomas, painter, h 8 Cedar Hill Rd.
Jenkins, Chas. Com., agent, 114½ Yates.
Jenkins, Charles F., carpenter, h 21 Catherine St.
Jenkins, Margaret, asst. leg., Library, h. 228 Yates.
Jenkins, Miss Marion, milliner, h 62 Hillside Ave.
Jenkins, Mrs. D., h 228 Yates.
Jenkins, N., of Stevens & Jenkins, h Hillside Ave.
Jenkinson, Robert, steward Jubilee Hospital.
Jenkins, Stephen, h 18 King's Rd.
Jenkins, William, hatter, h 62 Hillside Ave.
Jenkins, William H., foreman boilermaker A. I. W., h 102 Bay.
Jenkinson, Charles W., government assessor, h Colville Rd.
Jenkinson, Mrs. G., widow, h 46 Douglas.
Jenkinson, Robt., steward Jubilee Hospital.
Jenkinson Robert ,corporal Royal Engineers, h 29 Front.
Jenner, Chas., waiter, Mt. Baker hotel, h. 68 View.
Jenner, George, emp Lemon, Gonnason & Co., h 112 Cormorant.

**JENNINGS BROS.,**
**BRICKMAKERS,**
**DOUGLAS ST., SAANICH ROAD.**

Jennings, Carter, carpenter, 33 First.
Jennings, E. C., general agent Giant Powder Co., 104 Government.
Jennings, John R., of Jennings Bros., h Douglas.
Jennings, Samuel, of Jennings Bros., h Tolmie Ave.
Jennings, Thomas, retired, h 105 Quadra.
Jenns, Rev. Percival, rector St. John's church, h 147 Douglas.
Jensen, Albert, cook Harbor Cabins, Store St.
Jensen, Mrs. V., widow, prop Boomerang saloon, 4 Court Alley.
Jensen, William, prop. Hotel Dallas, Dallas Rd.
Jensen, William, bartender, Hotel Dallas.
Jerer, Maggie, 31 Chatham.
Jessie, Francis W., bookkeeper, 21 Bastion, h 17 Montreal.
Jesse, George Henry, clerk H. B. Co., h 67 Montreal.
Jesse, Miss Edith, teach Central School, h 67 Montreal.
Jesse, Mrs. R., widow, h 67 Montreal.

Jesse, R., clerk 16 Trounce Ave., h 67 Montreal.
Jesse Walter H., clerk 21 Bastion, h 67 Montreal.
Jessop, John, immigration agent, 186 Yates.
Jessop, John C., machinist A.I.W., h. 13 N. Park.
Jeune, F. & Bro., sail makers, 127½ Government.
Jeune, Frederick, of Jeune & Bro., h 20 Fourth.
Jeune, Philip, of F. Jeune & Bro., h Cordova Ba.
Jevery, Edward John, 189 Johnson.
Jewell, Albert E., Elec. Light trimmer, h. 195 Johnson.
Jewell, Melville L., printer, h. 195 Johnson.
Jewish Synagogue, Blanchard cor Pandora.
Jinkinson, Robert, steward Jubilee hospital.
Jobson, John Henry, laborer, h Calvin road.
Jobson, Miss Millie, embosser Colonist, h Kelvin Rd.
Johanson, George, laborer, h Mt. Tolmie Ave.
John, Peter, laborer, h. Canot st.
John, R., clerk Weiler Bros.
John, Robert F., warden provincial jail, First, off Hillside Ave.
Johns, Albion, of Johns Bros., h 28 King's Rd.
Johns, B. H., chief draughtsman lands & works dept. h 9 Bellot.
Johns, Clarence C., butcher, Johns Bros., h. 39 Hillside ave.
Johns, Fred., waiter, Oriental hotel.

**JOHNS BROS.,**
**GROCERIES, BOOTS AND SHOES,**
**FRESH MEATS,**
**259 DOUGLAS. TEL. 433.**

Johns, John, porter Dallas hotel, h 31 Heywood Ave.
Johns, Samuel, of Johns Bros., h 10 Hill.
Johnson, —., h. 171 Johnson.
Johnson, Alexander, h Herald below Store.
Johnson, A. P., salesman, 37 Johnson, h 71 John.
Johnson, Arngrimur, laborer, h Belmont Ave.
Johnson, Bert, bartender, bds. Rock Bay hotel.
Johnson, Bessie, seamstress, 108 View.
Johnson, Chas., mate, 86 Store.
Johnson, Edward Manwaring, real estate, 6 Broughton, h. 170 Fort.
Johnson, Edwin, 2nd steward, steamer Charmer, h. 108 View.
Johnson, Edward E. C., jr., clerk, h 71 John.
Johnson, Edward C., city market supt., h 71 John.
Johnson, F., baker, 113 Douglas.
Johnson, H. P., clerk, C.P.N. Co., h. Oak Bay ave.
Johnson, John A., prop Trilby music hall Broad near Johnson, h 100 Quadra.
Johnson, John E., clerk, Dom. Hotel.
Johnson, Kelly, carpenter, h 14 Ridge Rd.
Johnson, Louis A., machinist, A.I. W., h. 46 Herald.
Johnson, Michael, shoemaker, 13 Johnson.
Johnson, Mrs. C., widow, h 208 Cook.
Johnson, Mrs. E., h 108 View.
Johnson, Mrs. Mary, 88 View.
Johnson, Oliver, teamster, 14 Broad.
Johnson, Robert, messenger Spencer's.
Johnson, Rolly, clerk Mt. Baker hotel.
Johnson, R. J., Garrick's Head Saloon, 23 Bastion.
Johnson, Schole, milkman, Emma St.
Johnson, T., h 132 Johnson.
Johnson W., emp B. C. Electric Co. 217 View.
Johnson, William, Mt. Tolmie.
Johnson, William H., city employe, h Burnside Rd.
Johnston, Alexander, fisherman, h 114 Oswego.
Johnston, C. M., h. Sayward ave.
Johnston, E. Purcell, clerk 54 Government, h St. Charles.
Johnston, Fred W., baker, 37 Pandora.
Johnston, Geo., clerk, bds. 40 Pandora.
Johnston, G. C., clerk 98 Wharf, h "Gyppeswick," 17 Moss.
Johnston, James Mowat, cigarmaker, h. 28 Simcoe.
Johnston, James, fisherman, h 114 Oswego.
Johnston, John, stationer & bookseller, 61 Douglas, h 250 Yates.
Johnston, John Hugh, inspector Standard Life Ass. Co., h. 98 Cook.
Johnston, J. H., clerk, h St. Charles.
Johnston, J. M., cigarmaker, 28 Simcoe.
Johnston, J. O., baker, 37 Pandora.
Johnston, L. C., farmer, Mt. Tolmie.
Johnston, Miss Carrie, 45 Broad.
Johnston, Miss May, asst. bookkeeper Lenz & Leiser, h 250 Yates.
Johnston, Miss N., emp. Skene Lowe. h 28 Simcoe.

Johnston, Mrs. E., widow, h 114 Oswego.
Johnston, Mrs. Hugh, widow, h 98 Cook.
Johnston, Mrs. J., widow, h 28 Simcoe.
Johnston, Matthew Trotter, mgr Findlay, Durham & Brodie, h res. Somenos, B. C.
Johnston, Nellie, clerk, 61½ Government, h. 28 Simcoe.
Johnston, P. D., clerk, h St. Charles.
Johnston, P. T., nurseryman, St. Charles.

**JOHNSTON, R. H.,**
**SEEDMAN AND FLORIST.**
City Market.
h St. Charles.

Johnston, Schole, harnessmaker, 126 Government.
Johnston, T. A., clerk, 64 Government, h. 98 Cook.
Johnston, Wm., canner, h. Garbelly rd.
Johnston, William J., compositor, h 28 Simcoe.
Jones, Albert M., stenographer & typewriter, room 21 Five Sisters' Block, h 261 Johnston.

**JONES, A. W., & BRIDGMAN,**
**GENERAL INSURANCE AND FINANCIAL AGENTS,**
**FIVE SISTERS BLOCK, 28 FORT.**

Jones, Annie G., h. 20 Wharf.
Jones, Arthur W., major, supt. of military store, M. D., No. 11, h. 72 Cook.
Jones, Arthur, sailor, 169 Johnson.
Jones, Arthur, clerk 133 Government, h 98 Blanchard.
Jones, Charles A. app plumber, h 149 Quadra.
Jones, Charles E., drugs, 32 Government
Jones, Charles F., h 261 Johnson.
Jones, D., miner, 7 Humbolt.
Jones, David, h. Catherine. 8 Amelia.
Jones, David Thomas, apprentice, 20 Wharf.
Jones, Edward B., laborer, h 3 Amelia.
Jones, Edwin, tinsmith, h 98 Blanchard.
Jones, Ernest Brierly, clerk, 88 Yates, h. 38 Chatham.
Jones, E. B., h. 38 N. Chatham.
Jones, Frederick, engineer Esquimalt dry dock, h. Constance ave.
Jones, F. P., lab., 33 Chatham.
Jones, George Herbert, clerk 70 Government, h. 127 Menzies.
Jones, George, contractor, 95 Chambers.
Jones, George L., prop Vancouver hotel 71 Yates, h 253 Yates.
Jones, Harry V., bricklayer, h. 38 N. Chatham.
Jones, H. H., optician, 39 Birdcage wlk.
Jones, H. W., engineer, h. Jessie.
Jones, James, plumber, 149 Quadra.
Jones James M., prospector, h 149 Quadra.
Jones, John Thomley, emp., A.I.W., h. 112 Cormorant.
Jones, John, h. 17 Second.
Jones, John T., emp. A.I.W., h. 112 Cormorant.
Jones, John W., photographer studio, 60 Yates, h. 261 Johnson.
Jones, Miss Clara, tailoress Kinnaird's, Johnson, h. 38 N. Chatham.
Jones, Miss E. H., midwife, h. 8 Amelia.
Jones, Miss Laura, dressmaker emp Madam Hellen, h. 38 N. Chatham.
Jones, Mrs., widow, cor Simcoe & Menzies.
Jones, Miss, Ella, h. 19 Green.
Jones, Owen Meredith, physician & surgeon, h 83 Fort.
Jones, Richard, collector of inland revenue, h 110 Superior.
Jones, Robert, miner, h 261 Johnson.
**JONES, STEPHEN,**
prop Dominion hotel, Yates cor Blanchard.
Jones, Thomley, h. 112 Cormorant.
Jones, Thomas McNabb, photographer, 60 Yates, h. 338 Johnson.
Jones, Thomas J., dentist, 54 Government, h 246 Fort.
Jones, Thomas H., dentist, h 246 Fort.
Jones, T. C., boat builder, 20 Wharf.

**JONES, W.,**
**GENERAL AUCTIONEER,**
133 Government, h. Pandora, over store.
Jones, Wm., bartender, 51 Herald.
Jones, Wm., h. Stanley.
Jones, William, contractor, 25 St. James.
Jones, William, bartender, h 57 Herald.
Jones, William A., bricklayer, h 38 North Chatham.
Jones, William H., bookkeeper, h 151 Quadra.
Jones, W., fireman steam laundry, h 218 Yates.
Jordan, Ernest, mariner, h 136 Quadra.
Jordan, William, baker, 15 Store, h. Russell, Vic. west.
Joslyn, C. S., purser, h 159 Vancouver.
Joule, A. J., customs officer, h 175 Menzies.

**JUBILEE GREENHOUSE,**
**W. & L. RUSSELL, PROPS.**
**DOUGLAS, COR. RAE.**

Jubilee Saloon, Joseph Ball prop, 49 Johnson.
Juvenile Reformatory, Reginald Hanson, supt., Topaz ave.
Kaines, Richard, 83 North Pembroke.
Kains, Tom, Surveyor-General, h. 300 Dallas road.
Kalberg, Charles, carpenter, h 27 First.
Kaminsk Joseph, tailor, 62 Yates.
h. Alley, off Chatham, opp. Thomas Shaw's.
Kamloops Copper Mining Co., Ltd., Geo. A. Kirk, pres., A. T., Mentelth, sec'y. treas.
Karr, Harry, driver City Transfer, h. 124 Douglass.
Ka boo, Henry, 18 Pioneer.
Kato Tee, Japanese agent, rear Bay View hotel.
Kay, Frederick, letter carrie, John.
Kay, Miss Maud, dressmaker, Pandora.
Kaye, James, private teacher, n 111 Fisguard.
Kaye, William, chipper A. I. W.
h. G orge road.
Kayton, Goe. R., h. Burnside road.
Keast, Arthur, deputy registrar supreme & county courts, h 314 Yates.
Keating, Andrew, crockery & hardware, cor Douglas & Queen's Ave.
Keefe, James S., blacksmith, government dredger, h 4 Cameron.
Keefe, M. L., sealer, h. 182 Fort.
Keefer, Geo. A., C.E., Five Sisters' block, h. Pemberton road.
Keel, Moses, sealer, h. 4 Second.
Keele, Charles, h. 23 Bodwell.
Keeler, Henry, hardware clerk, h Fourth.
Keeler, Miss Eliza Georgina, h Fourth.
Keeler, Richard, truckman, h 118 Fourth.
Keeler, R., messenger C. P. R. Tel, bds. 118 Fourth.
Keeler, William, h. 231 Yates.
Keenan, Thomas, painter, h 52 Niagara.
Keenan, Vincent J., h. 26 Cadboro' Bay road.
Keith, J. G. M., architect, 28 Broad.
Keithley, Geo. E., engineer, 21 Princess Ave.
Keller, J. W., tiles and cornice work, 161 Yates.
Kelley, C. J. & Co., wholesale clothing, men's fgs., com. merhts., 41 Langley.
Kelley, Capt., C. J., owner schr. Florence M. Smith, bds. 116 Government.
Keley, David, R. M. A., h. Lampton.
Kelly, David L., shipwright, h 50 Third.
Kelly, Ed., emp. Marine Iron Works.
Kelly, Ernest L., sec Cosmopolitan collecting agency, 52 Langley.
Kelly, Gilbo, printer, h 203 Superior.
Kelly, G. P., emp Telephone Co, h 176 Yates.
Kelly, Harry, jr., moulder A. I. W., h Harriot Rd.
Kelly, Henry, sr. shipbuilder, h Harriot Rd.
Kelly, James, 60 Collinson.
Kelly, Joseph, 203 Superior.
Kelly, Mrs., 142 Menzies.
Kelly, Mrs. S., h. 156 Douglas.
Kelly, Sam B., tinner, h 203 Superior.
Kelly, Samuel L., h 203 Superior.
Kelly, Wm., tailor, 62 Yates, bds. Osborne House.
Kelly, William, master mariner, 222 Yates.
Kemp, Mrs., widow, h 11 Richardson.
Kemp, W., stableman, 109 Johnson.
Kendall, A., bartender, h 8 Avalon Rd.
Kendrick, Mrs. E. A., widow,
h. 113 Humboldt.
Kennall, Hugh, emp. A.I.W., bds. 13 Humboldt.
Kennedy, David, marine engineer, h 15 Montreal.
Kennedy, D. A., bds New York Hotel.
Kennedy, John, engineer,
emp. Government buildings, h. 49 Russel.
Kennedy, Mrs. Mary J., widow, h 15 Ellice.
Kennell, Godfrey, janitor, h 46 Blanchard.
Kent, A. E., expressman, 14 Fort.
h. 70 Dallas road.
Kent, Charles, City Treasurer, h. 180 Yates.
Kent, Charles Herbert, manager M. W. Waitt & Co., h 243 Yates.
Kent, William, emp Bray's stables, h 5 George.
Kent, William H., engineer, h 167 Johnson.
Kentfield, J. A., engineer, Craigflower road.
Keown, Charles, delivery man J. M. Hughes, h 180 Douglas.
Keown, Edward, cigarmaker, h 180 Douglas.
Keown, Frank, sign writer,
242 Johnson, Randell.
Keown, George, 180 Douglas.
Keown, Harry, clerk J. M. Hughes, h Douglas cor Discovery.
Kenworthy, M. E., 15 Rock Bay ave.
180 Douglas.

Keown, James, expressman, h 180 Douglas.
Keown & McSweeney, painters, 179 Douglas.
Keown, T., of K. & McS., h. 240 Johnson.
Keown, Wm., cigarmaker, h. 180 Douglas.
Ker, David L., of Brackman & Ker M. Co., h 312 Yates.
Ker, Robert J., treasurer R. P. Rithet & Co., Ltd., h 90 Discovery.
Ker, Robert L., h Lampson
Ker, Thomas A., manager National Mills, h 90 Discovery.
Kerfoot, Edwin, clerk 58 Government.
Kerg, Miss Annie, dressmaker, h 20 Pioneer.
Kerg, Mrs. A. B., widow, h 20 Pioneer.
Kermode, Edward, shipwright, h 87 Henry.
Kermode, E., clerk 132 Government, h 87 Henry.
Kermode, Frank, assistant curator provincial museum, h 87 Henry.
Kermode, William, mariner, h 147 Yates.
Kerr, Henry, res. Admiral's road.
Kerr, John R., traveller, h 140 Cook.
Kerr, William C., second hand dealer, 110 Yates.
Kersey, H. Maitland, mgr. dir Canada Dev. Co., Ltd., 30 Fort, h. Ashnola, Gorge road.
Kershaw, T., bricklayer, h. 48 Henry.
Kertch, Miss M., typewriter.
Kettle, Miss Elenora, emp Stemler & Earle, h 33 Henry.
Kettle, William Alfred, h 33 Henry.
Kettle, William H., engineer, h 33 Henry.
**KETTLER, F. M.,**
cor Douglas & Johnson, h
Key, —., cabin, 4 McClure.
Key, Edward, pork packer, h 59 King's Rd.
Keys, James, steward, Pacific club, h. 175 Superior.
Kevton, George, Richard, cutter Ames, Holden Co., h Burnside Rd.
Kiel, August, fresco painter, h 50 Frederick.
Kimberley, M. & M. Co., Ltd., J. T. Bethune, sec.-treas.
Kinarny, D. J., grocer, 183 Johnson.
Kindergarten School, cor Fernwood & Yates.
King, —., h. 23 Green.
King, Alexander, teamster, 146 Simcoe.
King, Annie S., Mrs. Elliott Hammond, h. 70 Rae.
King, Archibald, compositor Colonist, h 1 Perry.
King, Charles, farmer, Mt. Tolmie.
King, Capt. C. H., master mariner, h 2 Clarke.
King, Charles R., manufacturers' agt., 40 Johnson, h. 12 South Turner.
King, Henry, farmer, Mt. Tolmie.
King, Henry, emp, Taylor's mill.
King, Jabez, expressman, h 36 Caledonia.
King, James, h. Cook, cor. Dallas road.
King, James, farmer, h 72 North Park.
King, Joseph, bartender, 34 Johnson.
King, Joseph, 93 Blanchard.
King, Michael, lumberman, h 30 Caledonia Ave
King, Rupert R., traveller, 40 Johnson, h. 92 North Park.
King, R. A., 46 Pembroke.
King, Samuel E. B., baker, h
h. 57 Alfred.
King, Thomas, 84 Kane.
King, Walter, Esquimalt mail carrier, 36 Caledonia Ave.
King, Walter E., driver, h. 57 Alfred.
King, Wm., driver, 50 Fort.
King, William, driver, h 36 Caledonia Ave.
King, Wm. A., driver, 104 Johnson.
King, William H., driver, rms 57 Alfred.
Kingdon, Hugh S., clerk, H. B. Co., h. 75 Blanchard.
Kingham & Co., agents New Vancouver Coal Co., 46 Fort. Tel. 233.
Kingham, Joshua, of Kingham & Co. h 140 Menzies.
Kingsbury, D., miner, cabins rear 35 Humboldt.
King's Head Saloon, W. White, prop., 48 Johnson.
Kingsland, Fred., bd's Empire hotel.
Kingsley John, motorneer, B. C. Electric Co., h William.
Kingston, James, emp. Marine Iron Works, h. 72 Princess ave.

**KINLOCH, JAMES W.,**
**TINSMITH AND PLUMBING,**
**63 BROAD, h. 85 HARRISON.**

**KINNAIRD, WALTER D.,**
**MERCHANT TAILOR,**
**46 JOHNSON, h. 22 CALEDONIA AVE.**

Kinsey, K. D., caretaker James Bay fire hall, 28 Quebec St.
Kinsman, John, alderman, h 94 Pembroke.
Kinsman, J. E., clerk 100 Government, h. 72 Princess ave.

Kinsman, W. H., clerk 100 Government, h 94 Pembroke.
Kipling, Charles ,emp soap factory, h 11 Humboldt.
Kipling, Daniel, plumber 102 Fort, h 11 Humboldt.
Kipling, Miss Emily emp Smith's factory, h 107 Cormorant.
Kipling, Miss Mary, domestic, r 107 Cormorant.
Kipling, Mrs. A., widow, h 11 Humboldt.
Kipling, Mrs. James, 17 Pioneer.
Kipling, Thomas, engineer, 13 Pioneer.
Kippen, Tobias, gardener, Cedar Hill, h. 107 Cormorant.
Kipling, Tobias, tailor, h 107 Cormorant.
Kippen (Walter) & Botsford (F.), 84 Yates, bakers and confectioners.
Kippen, Walter, of Kippen & Botsford, 84 Yates.
Keemeys, Rev. Henry, 109 Yates.
Kirby, B., laborer, 116 Johnson.
Kirby, Henry John, cabinet maker, h 248 Simcoe.
Kirby, H., emp Victoria Chemical Wks
Kirk, Charles W., coal & wood, Lime st. h. Old Esquimalt road.
Kirk, George A., of Turner, Beeton & Co., president of Board of Trade, h 106 Cook.
Kirk, R. A. Lawrence, of Turner, Beeton & Co., res. Sheffield, Essex, Eng.
Kirke, Gilbert staff sargeant Royal Naval Hospital.

**KIRKMAN, J., & SON.**
**PIANOFORTES.**
**ROBERT WARD & CO., Agents.**
**TEMPLE BUILDING FORT.**

Kirkpatrick, I., teamster Brackman & Ker, h Oak Bay Ave.
Kirkwood, David M. E., h. 121 Superior.
Kirkwood, James, mgr 119 Fort, h 4 Perry.
Kirkwood, John, shoemaker, 103 Government, h 67 Kane.
Kirkwood, Maggie, stenographer, Robt. Ward & Co., Ltd.
Kirkwood, W. W., of Taylor Mill Co., Ltd., res. Seattle, Wash.
Kirschberg, Mrs. E., grocery, 60 King's road.
Kirschberg, Samuel, jr., salesman, 60 King's Rd.
Kirschberg, Samuel, retired, 60 King's Rd.
Kirschberg, Sigmond, broom mfg., 78 Blanchard.
Kistard, Edward, cook, h. Alder.
Kites, —., rooms 90 Quadra.
Kitto, A. J., student at law, h 69 Belcher.
Kitto, Francis B., h 69 Belcher.
Kitto, G. B., assayer, h. 69 Belcher.
Kitto, Mrs. Clovelly College, 69 Belcher.
Kittls, —., h. 33 Henry.
Kline, Harry, cook str Hope, h 1 Chatham.
Klondike and Columbia Gold Fields, Ltd., J. Boscowtz mgr., 2 Fort.
Klondike Gold Reefs Exploration Co., Ltd., Walter E. Dowler, local agent. 10 Board of Trade building.

**KLONDIKE INFORMATION BUREAU**
**W. WALLACE GRIME & CO.,**
**64 YATES.**

**KLONDIKE MINING, TRADING AND TRANSPORT CORPORATION, LTD.,**
**39 GOVERNMENT.**

Klos, —., waiter, bds. 67 Pandora.
Knappett, James, laborer, McCaskell Rd.
Knight, A. W., stationery and tobacconist, 75 Yates
Knight, Fred., tailor, h. 6 Pioneer.
Knight, G. A., nurseryman, Mt. Tolmie.
Knight, John W., of McGregor, Knight & McKittrick, h 86 Henry.
Knifht, Mrs., emp. 67 Young.
Knight, Mrs. K., 168 Yates.
Knott, Alfred E., driver, J. Wilson & Co., h 66 North Park.
Knott, Frederick J., clerk, h 66 North Park.
Knott, Herbert T., contractor, h 214 Cook.
Knott, Horace J., grocery clerk, h 19 Harrison.
Knott, Percy, clerk Johns Bros., h 14 Milne.
Knowles, A.I.W., h. Market.
Knowles, Robert E., Carnsew dairy, 100 Moss.
Knox, —., 42 Superior
Knox, Fanny, widow, h. 42 Cook.
Knox, Geo. W., porter, 76 Wharf, h. 42 Cook.
Knox, J. D., clerk 70 Government, h 42 Cook.
Knox, Joseph, teamster, h Lampson.
Knox Presbyterian church, Stanley Ave.
Knox, Robert, clerk 70 Government, h 42 Cook.
Knox, Wm., tea dealer, 51 Kane.
Kobald, A., butcher, B. C. Market Co., bds Osborne.

Kosche, Carl, hairdresser, 42 Government
Kosche, Mrs. C., hairdresser, 42 Government.
Kraft, August, of S. Sonpal & Co., h. 56 Rae.
Kraus, Wenzeel, cabinetmaker, 1 Bay Terrace.
Kregor, George, barber, 54 Humboldt. h. Craigflower road.
Kreager, Geo., bds. Brunswick hotel.
Kreiger, Mrs. Rebecca, h 10 Princess Ave.
Kremers, Henry, 109 Yates.
Kroeger, E., upholsterer, Weiler Bros., h Craig.
Kruse, Edward, cellarman Victoria-Phoenix Brewing Co., h 88 Pembroke.
Kuna, Mrs. David, widow, h. Burnside road.
Kun Joseph, boilermaker, 109 Chatham.
Kurth, Mrs. P. H., widow, 96 View.
Kurtz, Mrs. David, wid., Burnside road.
Laclair, Lucian, laborer, h 15 St. Louis.
Lacy, Capt., S. A., in charge Shelter, Market Hall.
Ladies of the Maccabees lodge meet at 146 Yates.
Ladwarden, Joseph, 61 Pandora.
Lafferty, Albert E., barber, 128 Government, h Jessie.
Laidlaw & Co's cannery, Fraser river, R. P. Rithet & Co., agents, 61 Wharf.
Laily, James, laborer, room 7, 21 Chatham.
Laing, John A., carpenter, 76 Menzies.
Laing, Rev. J. W., principal Collegiate school, 41 Burdette ave.
Laing, Robert, emp. Brackman & Ker.
Laing, W., 71 Menzies.
Lair, Charles, sailor, room 38, 17 Chatham.
Laird, Madame, vocal teacher, h 8 Stadacona.
Laird, W., bookkeeper, Martin & Langley.
Lamm, Irving Arthur, 237 Johnson.
Lamb, Harold M., managing editor Mining Record, h. Oak Bay ave., near Bay.
Lambert, Albert, clerk, h. 15 N. Park.
Lambert, Joseph T., gardener, h 15 North Park.
Lambert, Mrs. Maria, widow, h 15 North Park.
Lambert, Wm., emp. Colonist, 15 N. Park.
Lambert, W., City Transfer Co., h 240 Simcoe.
Lambert, William, laborer, h 15 North Park.
Lamberton, John, Mt. Tolmie.
Lambeth, Wm., expressman, 240 Simcoe.
Lambie, William, stableman, h 63 View.
Lamming, E., emp steam shovel E. & N. R.
Lampman, Peter S., barrister, secretary B. C. Law Society, court house, h 18 Rupert.
Lamson, —., steamboatman, 55 Princess.
Lamson, James, h. cabin, 42 Discovery.
Lancashire, Amable, 72 N. Chatham.

**LANCASHIRE INSURANCE CO. (Fire),**
**MUNN HOLLAND & CO., Agents.**
**34 BROAD.**

Lancashire Fire Ins. Co., R. P. Rithet & Co., Ltd., agents, 61 Wharf.
Lancaster, I., tailor, 171 Cook.
Lancaster, Miss M., 171 Cook.
Land Registry office, court house, S. Y. Wootton, registrar-general of titles and joint stock companies.
Landssberg, Frederick, 87 Herald.
Lane, Clarence C., mgr. Vancouver Island Produce society, Ltd., h. 53 Hillside ave.
Lane, Oscar J. B., bookbinderv foreman, 77 Johnson, h. 116 North Pembroke.
Lane, Ransome, laborer, h 53 Hillside Ave.
Lane, R., driver, Thorpe & Co., Ltd.
Lane, T. R., bds., 61 Douglas.
Lane, Vernon, carpenter, h 53 Hillside.
Lang, Frederick H., clerk land registry office, h 80 Pandora.
Lang, Mrs. Dr., wid., h. 151 View.
Lang, Mrs. E., widow, h. 71 Menzies.
Lang, William, contractor, 81½ Yates, h. 27 Avelon road.
Lange & Co., jewellers, 86 Douglas.
Lange, G. W. A., of Lange & Co. 86 Douglas.
Langell, J. H., emp. Taylor's mill.
Langley, Arthur Robinson, accountant, 15 Quebec.
Langley, A. J., "Gynpeswyk," Moss.
Langley, Capt. W., str Lorne, h 19 S. Turner.
Langley, George F., mgr George Morrison & Co., h cor Menzies & Quebec.
Langley, John M., sergt. prov. police, h 223 Fort.
Langley, Leonard I. P., h. St. Charles, near Fort.
Langley, Miss Annie, 15 Quebec.
Langley, Mrs. James, h Menzies.
Langley, Mrs. Walter, h. Pemberton rd.
Langley, William H., of Martin & Langley, bds Badminton Club.
Langhton, —., 15 Pioneer.
Langton, —., h. 112 Pandora ave.

Langton, H. F., clerk, Bank of B. C., h. 115 Menzies.

**LANSBERG, FREDERICK,**
**VICTORIA LOAN OFFICE,**
**INDIAN CURIOS, FURS, ETC.**
43 Johnson, h 87 Herald.

La Penotiere, Frederick, G. F., agent, h. 74 Rock Bay ave.
Lapel, Madam, 192 Yates.
La Pierre ,Mrs. Henry (Agnes) h 67 Kane.
Larbonne, Joseph, prop Bayard House, 61 Pandora Ave.
Larella, Joseph A., sewerage contractor, h 10 St. Louis.
Larkin, E., emp. M. R. Smith & Co.
Larkin, Francis, laborer, 153 Montreal.
Larkin, John, longshoreman, cabin 33, rear 43 Humboldt.
Larsen, Lars., lab., 103 View.
Larsen, L., emp. Weiler Bros.
Latham, Mrs., res. Seventh.
Laundry, Thos., Herbert, clerk Bank of B. C., h. 15 Simcoe.
Laverick, Mrs. David, 357 Douglas.
Lavender Capt. R. O., master mariner, h. 108 Alfred.
Law, —, 23 Princess.
Law, Morris H., pattern maker Spratt & Gray, bds., Rock Bay Hotel.
Law, Mrs. Annie E., householder, h 208 Douglas.
Law Mrs. Maggie, widow, h 77 King's Rd.
Law, Robert A., moulder, A. I. W., h 208 Douglas.
Lawless, Michael, carpenter & contractor, h 1 Market.
Lawrence, Capt. Thomas, mate str Danube, h 146 Fort.
Lawrence, George Roper, h 156 View.
Lawrence, Jeffery, h. Russell.

**LAWRENCE, JOHN ALFRED,**
**CONFECTIONER & RESTAURANT**
**75 Government, h. 64 Superior**

Lawrence, Mrs. Ellen, widow, h 156 View.
Lawrenson, Alice, 132½ Quadra.
Lawrie, Henderson, carpenter, Esquimalt road.
Lawrie, Mrs. Elizabeth, boarding house 13 Humboldt.
Lawrie, Percy, plumber, Esquimalt road.
Lawrie, Stanley, carpenter, Esquimalt road.
Lawrie Thomas, architect, h Esquimalt Rd.
Lawson, Charles, 40 Toronto.
Lawson, Charles, emp. A.I.W., 243 Johnson.
Lawson, C. R., bartender, Regent saloon.
Lawson, Harry, clerk government bldg, h. 16 Caledonia ave
Lawson, Henry ,rancher, h 16 Caledonia ave.
Lawson, Henry, harnessmaker, 125 N. Park.
Lawson, Henry, harness maker, 126 Government, h 27 North Rd.
Lawson, H. G., law student Bodwell, & Duff, h 106 Simcoe.
Lawson, Henry C., engineer, h 243 Johnson.
Lawson, James H., jr., of Bodwell & Duff, h. 106 Simcoe.
Lawson, James H., secretary R. P. Rithet & Co., Ltd., h 106 Simcoe.
Lawson, John( brewer, h. 124 Toronto.
Lawson, Louis, wood carver, h 67 Pembroke.
Lawson, Mary, widow, 68 N. Park.
Lawson, Miss, school teacher, South Park school, h. 146 Kingston.
Lawson, Mrs. H., widow, 16 Caledonia.
Lawson, Robert, blacksmith E. & R. R. h (Mrs. B. Finnican), Victoria W.
Lawson, Thomas, 68 N. Park.
Lawson, W. A., cashier, R. P. Rithet & Co., Ltd., h 106 Simcoe.
Layman, S. S., Richmond ave., corner
Leahy, John, brewer, bds Osborne House.
Leask, James C., tailor, 74 Yates, h 184 Fort.
Leason, E. E., mgr. Hotel Victoria.
LeBlanch, E. C., 170 Johnson.
LeClair, N., h. 56 Pembroke.
Ledingham Bros., carriage builders, 95 Fisguard.
Ledingham, Frank, Victoria Gas Co., h 213 Douglas.
Ledingham, George, of Ledingham Bros., h 130 Quadra.
Ledingham, James, 95 Fisguard.
Ledingham Robert L., of Ledingham Bros., h. 22 Princess ave.
Ledingham, William J., blacksmith h 16 Green
Lee, Archibald, Marine engineer, 50 Quebec.
Lee, Arthur, of Lee & Fraser, h 58 Collinson.
**LEE & FRASER,**
real estate and ins. agents, 9-11 Trounce Ave.
Lee, Joseph, emp. Electric Ry., 11 Rae.
Lee, J. H., cabinetmaker, 46 Pembroke.
Lee, Leonard, h. Seventh.
Lee, Miss Annie, h 10 Rae.

Lee, Mrs. Thomas, widow, h Cadboro Bay Rd.
Lee, Mrs. wid. Wm. T., 132 Fort.
Leech, Peter J., C.E., and surveyor, 28 Fort, h. 134 Catherine.
Leeming, David, clery, 6 Broughton, h. 149 Menzies.
Leeming, Edward John, accountant and sec'y Vancouver Island Produce Co., Ltd., h. 149 Menzies.
Leeming, John, emp. Province, h. 149 Menzies.
Lees, Archibald, 1st engineer tug Lorne.
Lefevre, John, h 74 Quadra.
L ffre, Blanch, h. 33 Chatham.
Legge, Edward, f oreman Victoria Chemical Works,
Legyt, Miss Mabel, 18 Blanchard.
Le Gyt, William, A., cooper, 89 Wharf, h. 18 Blanchard.
Leigh, James, of Leigh & Sons, 26 Mary St., Victoria W.
Leigh, John L., of James Leigh & Sons, h. 26 Mary.
Leigh, Leonard, undertaker's assistant, h Seventh.
Leigh, Leonard H., jr., messenger C.P.R. Tel., h. Seventh.
Leigh, Sidney, of Leigh & Sons, h David.

**LEIGH, JAMES & SONS,**
prop Point Ellice saw mill, foot Pleasant St.

Leigh, Wm., purser, 268 Johnson.
LeLie re, James, 50 Quadra.
Leiser, Max, of Pither & Leiser, 178 Yates.
Leiser Mrs. Gustav, widow, of Lenz & Leiser, h 178 Yates.
Leiser, Simon, of Simon Leiser & Co., h 93 Pandora.
Leiser, Simon & Co., wholesale grocers, 14 Yates.
Leishman, C. M., agent Ogilvie Milling Co., h. 306½ Dallas road, near Menzies.
LeLair, Felix, bds. Driard.
18 Blanchard.
Leland House, Simpson & Basset props, 219 Douglas.
Lelievre, J. C., bicycle repairer, 42 Broad, h. Carey road, N. Douglas.

**LEMON, GONASSON & CO., CAPITAL PLANING MILLS, ORCHARD, near GOVERNMENT, ROCK BAY.**

Lemon, G., decorator, 130 Douglas.
Lemon, James, of Lemon, Gonasson & Co., h 140 Chatham.
Lenevin, D. B., clerk C.P.R. Tel., h. 17 Michigan.
Lenfesty, John J., bookkeeper, bds. 109 Pandora.
Lenfesty, William N., clerk Dom. Ex. Co., h 193 Pandora.
Lennox, James H., 64 N. Park.
Lenz & Leiser, wholesale dry goods, 11 Yates.
Lenz, Moses, of Lenz & Leiser, h cor Cook & Bellot.
Leonard, A. E., turner, Taylor Mill Co. h. 90 Store.
Leonard, George, tailor, 37 Queen's ave.
Leonard, John, grocer, 208 Cook.
Leonard, Miss, dressmaker, 120 Fort, h. 47½ View.
Le Page, T. A., clerk 43 Government, h 107 Moss.
Le Roy, Frank, driver Vic. Fire Dept., h. 100 Fisguard.
Lester, John, stair builder, Tolmie ave.
Lesuer, Joseph, carpenter, 35 Walnut.
Leterm, Rev. J., principal St. Louis College, h 109 Yates.
Lettice, Robert, paints oils & glass, 40 Fort, h 58 Kane.
Lettice, W. H., bookkeeper, 40 Fort, h. 58 Kane.
Levath, Fred W., h. 56 Quadra.
Levy, Henry Emmanuel, prop Arcade restaurant, 124 Government, h. 40. Work.
Levy, Isaac, tailor, h. 42 Herald.
Levy, Joe, h 56 North Park.
Levy, Joseph, jr., cigar maker, h 145 Chatham.
Levy, Josh, cigar maker, h 145 North Chatham.
Levy, J. L., cigar manufacturer, 120 Vancouver.
Levy, Mary Ann, cigar factory, 145 Chatham.
Levy, Rudolph, tailoring and repairing, h 42 Herald.
Levy, Sam, second hand dealer, 79 Johnson, bds 124 Government.
Lewer, Montague W., Ledger-keeper, Bank of B. C., bds. 15 Quebec.
Lewis, Aaron, tinner
11 Oriental Alley, h. 65 Pandora.
Lewis, Ben, clerk, 40 Yates, h 14 Perry.
Lewis Block, 86½ Yates.
Lewis, Capt. H. G., shipping master, Broughton, h. 114 Belleville.
Lewis, D. A., steamfitter, rooms, 101 Government.
Lewis, Edward, truckman, h 2 Second.
Lewis, Edward, Armand, painter, h 29 Pioneer.
Lewis, John W., shipbuilder, h. Beattie.
Lewis, J., cabinet maker, Weiler Bros. h. 5 Houghton.
Lewis, Lewis, h. 65 Pandora.

Lewis, Lorne Dufferin, emp B. C. Pottery works, h Colville Rd.
Lewis, Loron P., farmer, Colville Rd.
Lewis, Richard, miner, 77 King's road.
Lewis, Thomas, of Christie & Lewis, h. Cadboro Bay Road.
Lewis, Thomas, cabin, 2 Discovery.
Liddell, Mrs. Robert, h. Saanich road.
Liddell, Thos., teamster, 12 Edmonton.
Lidgate, Frank, clerk, 98 Yates, h. 65 First.
Lidston, Thomas, sailor, h 16 Labouchere.
Lighthouse Saloon, John Henry Gaerdes. prop., 17 Store.

**LILLEY, HERBERT ALFRED, CITY CANDY FACTORY, 105 DOUGLAS.**

Linazer, Rev. Dr. M., 239 Cook.
Lince, Ed., carpenter, h 57½ St. Lawrence.
Lind, August, emp Victory Brewery, h Head St.
Lindal, Joseph, laborer, h 51 Princess Ave.
Lindel, Johannes A. J., laborer, h 126 Queen's Ave.
Linden, M., cigarmaker, res. 145 Johnson.
Lindley & Foster, taxid'rmists, 42½ Johnson.
Lindley, William, of Lindley & Foster, h 168 Pandora.
Lindsay, Alex. bookkeeper, F. R. Stewart & Co., h. 154 Michigan.
Lindsay, David, clothing & dry goods, 23 Johnson.
Lindsay, Frank, emp city street sprinkler, h. 108 Hillside.
Lindsay, J. A., general auditor E. & N. R., h Cadboro Bay Rd.
Lindsay, James, h Cadboro Bay Rd., cor Chestnut.
Lindsay, John, teamster, h 119 Superior.
Lindsay, P. K., Richmond road.
Lindsay, Roderick, clerk, 402 Yates, h. 154 Michigan.
Lineham, Arthur, steno. B. C. Elec Ry. Co., h. 42 Work.
Lines, Edward, contractor, h. 236 Yates.
Lingdal, A., A.I.W., h. 64 N. Chatham.
Lion saloon, 116 Chambers.
Lippitt, Joe, longshoreman, h 105 View.
Lipski, Al x., prop. Gem restaurant, 42 Broad, h. 22 View.
Lipski, Joseph, waiter, 42 Broad. h. 20 Belcher.
Lipscombe, James, operator W. Union Tel. Co., bds. the Vernon.
Lismore, Joseph, car inspector E. & N. R., h Springfield Ave.
Lismore, Mrs. Joseph, h. Springfield rd.
Lissett, James, painter, h 52 Michigan.
Lister, J., stairbuilder, h. Tolmie ave.
Litcelman, Francis, harnessmaker, 92 Douglas, h. Pandora.
Litchfield Henry O., clerk T. N. Hibben & Co., h. 66 Frederick.
Little, John, laborer, h 170 Pembroke.
Little, Thos., driver, 39 Johnson.
Liverpool Bakery, 37 Pandora Ave.
Liverpool & London & Globe Fire Ins. Co., Richard Hall, agent, 100 Government.
Liverpool, London & Globe Fire Ins. Co., Lee & Fraser, agents, 9-11 Trounce Ave.
Livingstone, Robert, dyer, 141 Yates, h 269 Johnson.
Llewelyn, Robert, policeman, h. 62 Humboldt.
Lodello, Joseph, sealer, 52 Pembroke.
Lloyds, London, R. P. Rithet & Co., Ltd., agents, 61 Wharf.
Lloyds' Plate Glass Ins. Co., Heisterman & Co., agents, 75 Government.
Lloyds Register of Shipping, David Cartmelt, sen., R. N., surveyor.
Lloyds' Underwriting Ins. (marine), Hall, Goepel & Co., agents, 100 Government.
Loat, Christopher, emp Dunsmuir & Sons, h 9 Vining.
Loat, Mrs. C., widow, h 9 Vining.
Lobb, William A., clerk Bank of B. C., h Naval yard, Esquimalt.
Loewen, Joseph, president Victoria-Phoenix Brewing Co., Ltd., h "Rockwood," Gorge Rd.
Loewenberg Carl, Imperial German Consul, 83 Wharf, h 23 Burdett.
Loewenberg & Co. (Carl Loewenberg) whl., men's furnishings and notions, Wharf.
Logan, George, trader, h 99 Kingston.
Logan, Hugh, jr., shipping clerk Robertward & Co., h. Pine st., Vic. west.
Logan, Hugh, sr., emp Esquimalt dock yard, h Esquimalt Rd.
Lohbrunner, Max., carpenter, 39 Caledonia ave.
Lombard, C. A., music dealer, 31 Fort, h 56 Collinson.
Lombard, C. E., clerk, h. 152 Fort.
London Assurance Corporation, Lowenberg, Harris & Co., agents, 41 Government.
London Assurance Corporation, R. S. Day, agent, 42 Fort.
London Canning Co., Ltd. (Fraser river), Turner, Beeton & Co., agents.

London & Canadian Fire Ins. Co. Ltd., B. C. Land & Investment Agency, agents, 40 Government.
London Guarantee and Accident Co., R. S. Day, agent, 42 Fort.
London Hotel, Mrs. Mary Schnieder. prop, cor Broad & Johnson.

**LONDON AND LANCASHIRE, LIFE ASSURANCE CO., G. D. SCOTT, Provincial Manager, 42 FORT.**

**LONDON & LANCASHIRE FIRE INSURANCE CO., ROBERT WARD & CO., Agents, TEMPLE BUILDING FORT.**

London & Lancashire Life Assurance Co., G. D. Scott mgr, 42 Fort.

**LONDON & PROVINCIAL MARINE INS. CO. (LD.), ROBERT WARD & CO., Agents, TEMPLE BUILDING FORT.**

London Bakery, 25 Government.
London restaurant, Edgar G. Walker, 36 Johnson.
Long, David, seaman, bds Russ house.
Long, Levi, motorneer B. C. Electric Co., h. 44 Princess ave.
Longfield, H., professor of music, h 166 Pandora ave.
Longfield, Jesse A., piano tuner, h 166 Pandora ave.
Longfield, M. A., Vic. College of Music, 166 Pandora.
Longhurst, Jarvis, h 36 South Park.
Longpre, Gaspard, tinsmith, 91 North Park.
Lopatecki, Mrs. A., h 11 Blanchard.
Lord, Fanny, h 46 Chatham.
Lorenz, Ernest, mgr. Queen's hotel.
Lorimer, JohnWalter, porter Turner, Beeton & Co., h 101 Toronto.
Lorimer, Miss C. T., sc hool teacher, S. Park school, h 101 Toronto.
Lorimer, Robt. M., porter, 21 Yates, h 101 Toronto.
Lorimer, William, contractor, h 101 Toronto.
Lorimer, W. A., salesman, Turner, B. & Co., h 101 Toronto.
"Lorne" tug, W. Langley master, Archibald Rees chief engineer, 26 Store.
Lory, James, emp Pendray's, h 114 North Chatham.
Lory, John, driver, 80 Yates, h. 114 N. Chatham.
Losee, R. B., salesman 9 Yates, h 175 Pandora.
Losee, Wm. E., contractor, h 60 Frederick.
Lough, Wm., traveller, F. C. Davidge & Co., h. 188 Yates.
Louvre saloon, Parker and Edwards, 9 Johnson.
Lovell, John B., retired, h 130 View.
Loveridge, —., 32 Rithet.
Lowe, A., asst. dentist, 61½ Government, bds. 45 Carr.
Lowe, Charles, printer, Province, h 131 Quadra.
Lowe Inlet Packing Co., R. P. Rithet & Co., agents, 61 Wharf.
Lowe, Mrs. W. H., widow, h 131 Quadra.
Lowe, Richard, h. 131 Quadra.
Lowe, Skene, photographer, 61½ Government, h. 45 Carr.
Lowe, William, bookkeeper, h 131 Quadra.
Lowenberg, Harris & Co., financial, insurance and general agents, 41 Government.
Lowndes, Arthur, painter, 14 Franklin.
Lowndes, Robert J., porter Dominion hotel.
Loyal Orange Lodge meets at 159 Yates.
Lozier, —., 175 Pandora.

**LUBBE, THEODORE.** dealer in raw furs and secretary of Esquimalt water works, 77 Wharf, h 103 Quadra.
Lucas, Alexander, conductor B. C. Electric Co., h Oak St. outside limits.
Lucas, Miss Mary, teacher North Ward school, h Tolmie Ave.
Lucas, Oscar, reporter Colonist, h Tolmie Ave.
Lucas, William, sr., h Tolmie Ave.
Lucas, William James, dairyman, Tolmie Ave.
Lugrin, Charles H., editor Colonist, h 110 Michigan.
Lukar, William, G., contractor, h 52 South Rd.
Lumsden, Thos., warehouseman, 14 Yates, h. 53 Frederick.
Lund, George, engineer No. 2 Fire hall, h. 37 Fort.
Lundy, Thomas Herbert, clerk Bank of B. C., h 15 Simcoe.
Luney, Charles, bricklayer, h 265 Douglas.
Luney, Mrs. Jeanette, h 265 Douglas.
Luney, Miss Nettie, emp D. Spencer's, h 265 Douglas.

Luney, Walter, plumber, 261 Douglas.
Luney, William Alf., bricklayer, h 12 Croft.
Luscombe, Charles, emp A. I. W., h "Hillside House," King's Rd.
Luscombe, Miss, dressmaker, h Hillside House, King's Rd.
Luscombe, Thos., cutter Turner, Beeton & Co., h. Garbelly road.
Luscombe, Thomas, gardener, h Hillside House, King's Rd.
Luscombe, Wm., cutter, M. J. Pearson & Co., h. Garbelly road.
Lusse, John, farmer, 84 Milne.
Lustre, G. D., sailor, 42 Humboldt.
Luxton, Arthur P., of Pooley & Luxton, h 72 Cook.
Lyall, George, contractor, h 96 North Park.
Lyall, William C., salesman, 1 Yates, h. 105 North Chatham.
Lyon, Mrs. M. L., 7 Cedar Hill road.
Maas, Leonard, h. 95 Kingston.
Mable, William J., carriagemaker, 115 Johnson, h Russell, Victoria West.
Maby, —., cabin, 4 McClure.
Macabe, T. B., superintendent Colonist, h 113 Simcoe.
Macaulay, Hubert A., h. 26 Cadboro' Bay road.
Macaulay, Henry C., of Spratt & Macaulay, h. 26 Cadboro Bay road.
Macaulay, James S. trader, h. 26 Cadboro' Bay road.
Macaulay, Norman D. of Shallcross Macaulay & Co., h. "Highlands," Rockland ave.
Macaulay, Thos. Dennis, bookkeeper, h. 26 Cadboro' Bay road.
Macaulay, Wm. J., h. "Highlands," Rockland ave.
MacBrady, Daniel, accountant Supreme court, h 231 Cook.
MacBrady, John H., clerk, 231 Cook.
Macdonald, Alexander, carpenter, h 51 View.
Macdonald, Alex., Roderick, of M. & O'Leary, bds. 22 St. Louis.
Macdonald, Hector F., carpenter, h 14 Spring Rd.
Macdonald, Hon. W. J., senator, h Armedale, Niagara.
Macdonald (Alex. R) & O'Leary (Henry J.) Union Saloon, 80 Yates.
Macdowall, D. H., h. Elford, off Cadboro' Bay road.
MacEachern, A. E., carpenter, 102 Pandora.
Macfarlane, Mrs. J. H. h 7 Whittaker.
MacGregor, P. C., h 6 Terrace Ave.
Machin, R., farmer, Cadboro' Bay rd.
Macguin, Foster, Mutual Life Ins. Co., bds. Victoria Hotel.
Machray, J. W., chief clerk Indian dept.
Mackintosh, Mrs. C. E., wid., 45 Hillside ave.
MacIntosh, W., carpenter, 67 Yates. Douglas, opp. City Hall, h. 103 North Pembroke.
MacIntosh, C. W., station agent E. & N. R., bds Victoria hotel.
MacIntosh, William R., dry goods.
MacIntosh, William D., accountant Union Colliery Co., Esquimalt Rd.
MacKay, Charles, printer, 18 Toronto.
Mackay & Cheney, carpenters, 117½ Fort.
Mackay, Donald, clerk C. P. N. Co., h 25 Quebec.
MacKay, John, engraver, 18 Toronto.
Mackay, J. C., h. 171 Johnson.
Mackay, J. W., Indian Department, h 50 Boyd.
Mackay, Miss C. H. H., stenographer, 43 Government, h 50 Boyd.
Mackay, Mrs. James Gordon, widow, h 44 Rae.
Mackay, Samuel, marine engineer, 42 Henry.
Mackay, Wm., night watchman C.P.N. Co., 29 Market.
Mackay, William, bridge carpenter E. & N. Rly, h Craigflower Rd.
Mackay, W. J., clk, h 25 Quebec.
Mackenzie, Roderick, clerk Esquimalt naval yard, h Dunsmuir.
Mackie, J. R., engraver, 28 Fort, h 18 Toronto.
Mackintosh, Mrs. C. E., wid., 45 Hillside ave.
MacLaughlin, J., asst receiver general, office P. O. building. h 59 Fernwood Rd.
MacLaughlin, Wm., clk Indian Dept, h 59 Fernwood Rd.
Maclean, see also McLean.
Maclean, Alexander, h. Luxton.
Maclean, Alex., law student, 20 Bastion, h. 35 Rithet.
Maclean, Charles, physician, h. Luxton.
Maclean, Charles, jr., h. Luxton.
Maclean, Dr., h 35 Rithet.
Maclennan, Donald, h. North Road.
Maclure, Fredk. S., of J. Hutcheson & Co., h. 53 South Turner.
Maclure, Mrs. J. C., clk, 86½ Douglas.
Maclure, Mrs. R., emp. 67 Government.
Maclure, Sam, architect, 28 Fort. h. 8 Superior.
MacMillan, Alex., 12 Stanley.
MacMillan, H., apprentice, h Richmond Ave.

MacMillan, John, patternmaker, h Richmond Ave.
MacMillan, John, jr., driver, h Richmond Ave.
MacMillan, Lachlan, emp J. T. McDonald, h Richmond Ave.
**MacNeal, L. H., Point Elice Mill, h. Rae.**
**MacNeill, Wm., shipbuilder, bds. 32 Johnson.**
**Macpherson, Donald, sailor, 31 Niagara.**
Macrae, Farquhar, police magistrate, h 55 Alfred.
Macrae, J. Kenneth, law student, h 55 Alfred.
MacRae, Rev. Donald, pastor St. Paul's P., h Frederick, Victoria West.
Macrae, Lawrence, reporter Colonist, h 8 Scoresby.
MacRae, Randolph, farmer, Oakland.
**McA am, Fred., New Inn, Esquimalt road.**
**McAlman, Peter, carpenter, 2 Langley. h. Fisguard.**
**McArthur J., clerk C.P.N. Co., h. 56 John.**
McArthur, J., sergt major and foreman of works, Royal Engineers, res, Esquimalt road.
McArthur, Mrs. Jas., widow, h 56 John.
McArthur, Wm., diver, rm 12, 132 Johnson.
**McAffee, Andrew, watchman, H. B. Co.** h 155½ Superior.
**McBreath, Mrs. Duncan, h. Roberts, Vic. W.**
**McBride, Wm., fireman, h. Catharine.**
McBurnie, Harry, butcher, h Craigflower Rd.
McBurnie, Robert, ship carpenter, h Craigflower Rd.
**McCabe, George, bds. 13 Humboldt.**
**McCabe, Matthew, Hugh, prop. Hotel Wilson, 90 Yates.**
**McCabe, Miss F., 164 Johnson.**
**McCandish, Miss, 91 Fort.**
McCandless, Alex. C., of McCandless Bros., h 9 Queen's road
McCandless Bros., furnishings and clothing, boots and shoes, 35 and 37 Johnson.
McCandless, Geo., of McCandless Bros., h 15 Ellice
McCandlish, Jas., 91 Fort.
McCann, George, of B. C. Dye Works, h 202 Fort.
**McCarter, Alex., watchman, 37 Hillside ave.**
McCarter, William, carpenter, 64 Kings Rd.
McCarter, William, of Taylor Mill Co., h 320 Government.
McCarthy, C., emp Vict Chemical Wks. **h. 11 St. James.**
**McCasdia, Ed., 77 Johnson.**
**McCauley, Chas., bds. Rock Bay Hotel.**
**McClarthy, —., contractor, Cadboro' Bay road.**
**McClellan, Robert B., stationary engeer, h. 130 Johnson.**
McColl, Donald, emp Victoria Steam Laundry, h 218 Yates.
**McColl, Hon. A. J., Judge Supreme Court, res. New Westminister City.**
**McConnan, Douglas B., acct., Dom. Govt. Savings bank, h. 39 Simcoe.**
McConnan, E. clk, 6 Boston Square, h 39 Simcoe.
**McConnan, Mrs. Thos., widow. h. 39 Simcoe.**
**McCornan, W., clerk Colonist, h. 39 Simcoe.**
McConnell, Brooke, sealer, h 38 Michigan.
**McConnell, Fred., emp. 68 Govt.**
**McConnel, Frederick, dentist, 54 Government, h 46 Third.**
McConnell, John, woodturner, h 46 Third.
McConnell, Joseph Wilson, farmer, h 38 Michigan.
McConnell, J. P., woodturner, Weiler Bros.
**McConnell, Mrs. James, 137 Fort.**
McConnell, Mrs. J. W., h 38 Michigan.
McConnel, Thos., laborer, h 116 Toronto.
McConnel, Thos. P., clk 55 Johnson, h 122 Toronto.
**McCorick, Charles, gardener, rear 84 Fort.**
McCorkall, J., tailor, 61 Broad, h 26 Sayward Ave.
McCormac, Charles, letter carrier, h 53 South Rd.
**McCormack K., laborer, room 32, 132 Johnson.**
McCoy, Arthur, plumber, cor Broad and Johnson, h 171 Johnson.
McCracken, Mrs. M. E., French Laundey, 22 View.
McCrae, Geo., dairyman, Oakland.
McCready, F. W., engin'r and draughtsman, 10 S. Turner.
McCrimmon, Alexander, carpenter, h Tennyson Rd.
McCrimmon, Archie, porter Victoria Hotel.
McCrimmon, A. F., of McIntosh & McCrimmon, h 162 Fort.

McCrimmon, D. F., contractor and builder, 74 Fort. h Tennyson Rd.
McCrimmon, Mrs. A. housekeeper Victoria Hotel.
McCulloch, Capt. Wm., h 125 Michigan.
McCulloch, Geo. A., h 125 Michigan.
McCullough, Capt., h 20 Cadboro Bay Rd.
McCulloch, Jennie L., steno., Government Printing office, h. 20 Cadboro' Bay road.
McCulloch, Miss N. G., asst bookkeeper, 20 Cadboro Bay Rd.
McCulloch, Mrs. W. F., 20 Cadboro' Bay road.
McCurrah, John, tailor, 46 Johnson.
McDermid, Hugh C., bookkeeper, 78 Wharf, h Belcher Ave.
McDermott, Alex., stevedore, 86 Quebec.
McDermott, D., clerk, Hotel Victoria.
McDonald, —., Craigflower road.
McDonald, Albert, porter, 76 Wharf. h Catherine.
McDonald, Alex., lab., 63 Kings road.
McDonald, Alex., h Richmond Rd.
McDonald, Alex. C., shipbuilder, h. Springfield ave.
McDonald, Alex. R., master marine, 49 View.
McDonald, A. C., 129 Cormorant.
McDonald, Daniel, bartender, 71 Yates.
McDonald, Daniel, farmer, h 102 Fisguard.
McDonald, Donald, blacksmith E. & N. Rly, h Esquimault Rd.
McDonald, D., fireman No. 1 fire hall.
McDonald, Duncan J., expressman, h Moss.
McDonald, Duncan F., carpenter, Belton Ave.
McDonald, Edward M., Old Esquimalt.
McDonald, Eneas P., contractor, 155 Johnson.
McDonald, Hugh, contractor, h 225 Pandora.
McDonald, James, grocer, Terrace ave.
McDonald, James, 46 Pembroke.
McDonald, James, hack stable, 13 Rae.
McDonald, James, stevedore, bds. Queen's Hotel.
McDonald, James, blacksmith, 17 Broughton, h. 112 Pandora.
McDonald, John Chisholm, sr., policeman, h Tennyson Rd.
McDonald, John Chisholm, jr., messenger, h Tennyson Rd.
McDonald, John F., tinner, h Belton Ave.
McDonald, John T., grocery, Oak Bay Junction, h McGregor Ave.
McDonald, J., messenger C. P. R. Tel., bds. Tennyson road.
McDonald, J. D., carpenter, h Hulton.
McDonald, Miss, emp. 67 Government.
McDonald, Miss, tailoress, h 11 Avelon Rd.
McDonald, Mrs. Matron Old Ladies' Home, 40 Mason.
McDonald, Mrs. A. dining dept. Hotel Australia.
McDonald, Mrs. A., h. 49 View.
McDonald, Mrs. H. F., widow, 10 Spring road.
McDonald, Mrs. W. F., widow, 38 Kane.
McDonald, Murdock, driver, h 107 Fisguard.
McDonald, Murray, driver Vic. T. & D. Co., Ltd., rooms 90 View.
McDonald, M. T., 13 Stanley ave.
McDonald, Neil, 51 Quadra.
McDonald, Patrick, labr, h 41 Quadra.
McDonald, Robert, 42 Humbolt.
McDonald, Wallace, Marine Iron Works.
McDonald, Wm., shoemaker, 95 Government, h. Russell st., Vic. W.
McDonald, Wm., rm 28, 132 Johnson.
McDonnell, Mrs. R. J., boarding house, 33 Bird Cage Walk.
McDougall, Alfred, Cap., 68 King's rd.
McDougall, C. R., cook, 52 Collinson.
McDougall, Daniel, driver fire dept, h 32 Pioneer.
McDougal, Daniel, stonecutter, bds. 19 Johnson.
McDougal, Edwin, carpenter naval yd, Esquimault, h Springfield Ave.
McDougall, Capt. Wm. D., master mariner, h Esquimault Rd.
McDowell, —., harnessmaker, 126 Government.
McDowell, Charles, moulder, h 122 Chatham.
McDowall, D. H., h. Elford's, Cadboro' Bay road.
McDowell, Henry P., asst. chief fire dept., h. 112 Chatham.
McDowell, H. P., printer and rubber stmp mfr, 28 Broad, h 112 Chatham.
McDowell, John, carpenter, h 122 Chatham.
McDowell, J., livery and hack stable, 14 Broad, bds Victoria Hotel.
McDowell, J. B., 122 Chatham.
McDowell, Thomas, boilermaker A. I. Wks, rms 122 Chatham.
McDowell, Wm., farmer, h 94 Superior.
McEachren, A. E., carpenter, 102 Pandora.
McEachern, John, contractor, h 153 Superior.

McEwen, Rev. P. H., pastor Emanuel Baptist church, h Belmont Ave.
McFadden & Mould, butchers, 210 Cook.
McFadden, Robert, of McF. & M., h. 52 Pandora.
McFann, William, machinist A. I. Wks, h Colville Rd.
McFarland, Miss Kate, dressmaker, 103 Pandora.
McGary, James S., engineer Cold Storage, h 309 Douglas.
McGibbon, Miss, tailoress, 92 Government.
McGill, Andrew D., carpenter, h 17 South Rd.
McGilliard, David, carpenter, bds. Queen's hotel.
McGillivray, D. A., mining engineer, 28 Broad, rooms 26 Johnson.
McGillivray, John, teamster, bds. Vancouver hotel.
McGillivray, M., emp Victoria Truck & D. Co., h. 13 Penwell.
McGinnis, John, empy Victoria Transfer Co., h. 34 Kane.
McGirr, Wm., sec'y Klondike M. & T. Co., res. Roccabella.
McGrath, Luke, master mariner, h 8 Blanchard.
McGraw, F., crapenter, 52 Rae.
McGraw, James, contractor, 19 Randael.
McGraw, John, marine engineer, h 3 Bean.
McGregor, —, A.I.W., h. 103 John.
McGregor, Adolphus G., accountant. Ames-Holden Co., Oak Bay Ave. cor. Terrance ave.
McGregor, Alexander, of McGregor, Knight & McKittrick, h 27 Bay.
McGregor, Archie, bartender, Delmonico. Music Hall.
McGregor, Archibald, of A. McGregor & Son, res Terrace Ave.
McGregor, A., & Co., blacksmiths, 50 Johnson.
McGregor, A. Moses, contractor, Government, h 103 N Park.

**McGREGOR, A. & SON, HARDWARE AND GENERAL HOUSE FURNISHINGS, 95 JOHNSON.**

McGregor, Charles A., carpenter, h 150 Chatham.
McGregor, David S., painter, 16 Third.
McGregor, Geo., marine engineer, h 10 Quebec.
McGregor, James Herrick, of Gore, Burnet & Co., h Belcher Ave.
McGregor, John, bricklayer, h 103 N. Park.
McGregor, J. Herrick, surveyor, h. Oak Bay ave.
McGregor, J. H., 131 Cormorant.
McGregor, Mrs., dermatologist, 114½ Yates.
McGregor, Mrs. Jas., widow, Ivyholm, 59 McLure.
McGregor, Mrs. J. A., midwife, h 137 Cormorant.
McGregor, Peter Campbell, h. Terrace.
McGregor, Wm., of A. McGregor & Son, res Terrace Ave.
McGuire, Isaiah, engineer, 171 Superior.
McGuire, Frank, laborer, room 26, 17 Chatham.
McGuire, John, stableman, 101 Fort.
McGuire, Lash, 171 Superior.
McGuire, Wm., engineer, tug Hope, Sayward's mill.
McHardy, John, sub-marine diver, h 100 Kingston.
McHugh, Michael, longshoreman, 4 Humbolt.
McIlwaine, Wm., emp. A.I.W., h. 25 Rupert.
McIlmoyl, Henry, clerk, h. 14 Second.
McIlmoyl, James Thomas, h. 14 Second.
McIlmoyl, Frank, Alexander, h. 14 Second.
McIlmoyl, George, clerk 14 Second.
McInnes, Angus, farmer, h Belcher Av.
McInnes, T. R. E., private secretary to Lieut.-Governor, res. Carey Castle.

**McINNIS, HON. T. R., LIEUT.-GOVERNOR OF BRITISH COLUMBIA, res. CAREY CASTLE.**

McIntosh, Alex. D., harnessmaker, 92 Douglas, bds. 116 Douglas.
McIntosh, Arthur, emp. Vic. steam laundry, bds. Brunswick.
McIntosh, Charles Walter, freight checker E. & N. depot, bds. Hotel Victoria.
McIntosh, David, ship-builder, bds. 49 Store.

**McINTOSH, D. D.,** boat builder and boat house, 2 Government.

McIntosh, D. J., of McIntosh & McCrimmon, h. 205 Johnson.
McIntosh, James A., clerk, 83 Government, 63 Frederick.

**McINTOSH & McCRIMMON, VICTORIA STEAM LAUNDRY, 152 YATES. TEL. 172.**

McIntosh, Mrs., widow, h 45 Hillside Ave.
McIntosh, Robert, clerk, h. 141 Fort.

McIntosh, Stephen Fulton, tanner, h 8 Bay.
McIntosh, Wm. David, accountant, Union Colliery Co., h. Esquimalt road.
McIntyre, Hugh R., bookkeeper Times, h Dunsmuir Rd.

McKAY, ARCHIBALD J., superintendent, the Bradstreet Co., Board of Trade building.
McKay, E. B., chief draughtsman Lands and Works Dept., h. 31 Rithet.
McKay, E. B., chief draughtsman, Lands and Works Dept., h. 31 Rithet.
McKay, Gertrude, H. H., steno. Supreme Court, h. 50 Boyd.
McKay, Gilbert, driver, V. T. & D. Co., h. 28 Bay.
McKay, Hugh, carpenter E. & N. Rly, h Catherine.
McKay, Jane, widow, Gordon, h. 44 Rae.
McKay, John, emp. Vic. Chemical wks.
McKay, John Horace, clerk, 108 Wharf. h. Mary.
McKay, Mrs., matron Y.W.C.A., 32 Rae.
McKay, Robert, bartender, 23 Bastion.
McKay, Samuel, engineer. h 42 Henry.
McKay, William, janitor P.O., h. 66 N. Pembroke.
McKay, William, night watchman C. P. N., h 29 Market.
McKeen, Miss Mary, nurse, Jubilee hospital.
McKeil, Robert E., carpenter, 96 Quebec. Spring road.
McKenny, Horace, carpenter, h 12 Spring.
McKenzie, Alexander, carpenter, h Milne.
McKenzie, Charles, engineer with A. I. Works, h 54 Fourth.
McKenzie, Donald, A.I.W., h. 84 Discovery.
McKenzie, D. C., driver, 49 Fort. h Milne.
McKenzie, James R., carriage builder, h Esquimalt.
McKenzie, John, saddler, 41 Pandora, h Milne.
McKenzie, J., teamster, 31 Montreal.
McKenzie, Kenneth, 32 Toronto.
McKenzie, Mrs., wid. Donald, h. 13 Oscar.
McKenzie, Murdo, fireman, Constance Cove Rd.
McKenzie, Robert, h. 12 Milne.
McKenzie, Roderick, h Milne.
McKeown, A. factory supt Ames-Holden Co. (Ltd.), h 311 Yates.
McKeon, Wm., of Wm. McKeon & Son, Oriental Hotel.

**Well Lighted Sample Rooms**

**Headquarters for Commercial Travellers.**

# The Hotel Wilson

**NANAIMO, B. C.**

**Booking Office—Alberni Stage.**

**Stage Leaves Hotel Tuesdays and Fridays at 1:30 p. m.**

**GEO. R. RAYMOND. Prop.**

McKeon, Wm. J., of W. McKeon & Son, res Clairmont Farm, Cedar Hall Rd.
McKeon, Wm., & Son, prop Oriental Hotel, h 36 Yates.
McKeown, W. A., clerk, Henderson Bros., h. 311 Yates.
McKie, John, patermaker, 8 Pioneer.
McKiel, George, conductor E. & N. Rly. 170 Yates.
McKerlie, John, engineer, 226½ Michigan.
McKillican, H. A., carpenter, h. 287 Yates.
McKillican, W. D., h. 287 Yates.

**McKILLIGAN, JOHN BLACK, J. P., ACCOUNTANT, NOTARY, AND FINANCIAL AGENT. BOARD OF TRADE BUILDING. res. Cor. FERNWOOD, AND CADBORO BAY ROAD.**

McKinley, John, retired, 41 Bridge.
McKinnon, A. F., prospector, 149 Chatham.
McKinnon, Donald D., waiter, 5 Gordon.
McKinnon, James, clk, h 59 Henry.
McKinnon, Michael, school teacher, 59 Henry.
McKitrick, Wm., of McGregor, Knight & McKitrick, h 58 Quadra.
McLachlan, Daniel, h 18 St. Louis.
McLachlan, D., messenger Indian dept.
McLachlan, Miss, Janet, typewriter, 20 Bastion, h. 18 St. Louis.
McLachlan, Mrs. M., widow, h Henry.
McLachlan, Wm., bartender, 23 Bastion, h. 70 Michigan.
McLagan, Alex, motorman, h 29 Rae.
McLagan, Peter, foreman C. L. Yard, h 29 Rae.
McLaggan, A., emp B. C. E. Rly, h 29 Rae.
McLaren, Frederick, painter, h Catherine.

McLaren, J. A., blacksmith Dock Yard, Esquimalt Road.
McLarty, A., contractor, h Cadboro Bay cor Chestnut.
McLauchlin, —., 36 Pioneer.
McLauchlin, James, canner, 35 Rithet.
McLaughlin, J. H., 59 Fernwood road.
McLean, see also Maclean.
McLean, D., carpenter, h 36 Store.
McLean, D. M., clk customs, h 32 Ontario.
McLean, Enew D., Chinese interpreter, h 167 Douglas.
McLean, John, h. Front.
McLean, Mrs., wid. res. Roderick.
McLean, Mrs. Alexander, widow, h 139 Cadboro Bay Rd.
McLean, Peter, fireman Spratt & Gray, h Burnside Rd.
McLean, Peter Alexander, foreman Albion Iron Works, h. 80 John.
McLellan, Alexander James, contractor, h Gorge Rd.
McLellan, Frederick P., carpenter, h 62 Fernwood.
McLennan, Daniel, carpenter, E. & N. Rly, h Catherine.
McLeod, —., restaurant, Blanchard, cor. Pandora.
McLeod, Andrew, longshoreman, room 18, 132 Johnson.
McLeod, A., ship carpenter, h 249 Sincoe.
McLeod, Capt. John, sealing capt schr "Otto," h. Francis ave.
McLeod, Dugald, laborer, h. 117 View.
McLeod Hugh, painter, h 85 Henry.
McLeod, Miss Florence C., dressmaker, h 143 Pandora.
McManus, James, Herald below Store.
McManus, Thos., Herald below Store.
McMicking, R. B., mgr Telephone Co., 28 Fort, h 17 Kingston.
McMicking, Walter B., emp. Tel. Co., h. 17 Kingston.
McMill, D., baker, 220 View.
MacMillan, Alexander, h 12 Stanley Av.
McMillan, Archer F., of McMillan Bros, h 273 Yates.
McMillan Bros. (A. F. & Donald), Bakery, 275 Yates.
McMillan, Donald, of McMillan Bros., h 220 View.
McMillan, Duncan, carpenter, rear 84 Fort.
McMillan, Hugh, master mariner, 7 Humboldt.
McMillan, James, carpenter, h. 132 Yates.
McMillan, James E., sheriff, h 138 Cormorant.
McMillan, John, paternmaker, Richmond road.

McMILLAN, JAS. & CO.,
INCORPORATED,
DEALERS IN RAW FURS. 55 WHARF.
J. A. BROWN, AGENT.

McMillan, Lachlan, clerk, h. 3 Richmond ave.
McMillan, Miss M., matron Jubilie Hospital.
McMillan, Mrs. C., wid. Jesse, h. Amphion.
McMillan, Mrs. M., widow, h 45½ View.
McMillan, P. T., 154 Fort
McMillan, Richard H., job printer Colonist, h. 91 Henry.
McMillen, Russel H., commission agt, 28 Fort, h. Stadacona ave.
McMills, Daniel, marine fireman, h. 33 Chatham.
McMunan, Miss A., maid Jubilee Hospital.
McMunan, Miss Maggie, maid Jubilee Hospital.
McMunn, Charles, photographer, 94 Oswego.
McM un, J., machinist A. I. W., bds. Queen's.
McNaughton, David G., bookkeeper, 42 Johnson.
McNaughton, Duncan,, h 34 Edmonton.
McNaughton Jones, Miss, h 187 E. Pandoro.
McNeil, —., laborer, 72 Menzies.
McNeill, Angus, farmer, h 29 Rae.
McNeill, Angus B., teacher North ward school, h 27 Bodwell.
McNeil, A. L., bds. Osborne House.
McNeill, Charles, printer Province, 29 Rae.
McNeill, Dan, driver, 273 Yates.
McNeill, Donald, Shoal Bay road.
McNeil, D., baker, 220 View.
McNeil, James, butcher, B. C. Market, bds. Brunswick.
McNeill, John, expressman, 68 View.
McNeill, Jas. Andrew, cigarmaker, 46½ Yates, h. 17 Collinson.
McNeill, John, h. Esquimalt road.
McNeill, John R. fireman, h 151 Pandoro.
McNeil, L., bartender Victoria Hotel.
McNeil, Mrs., widow, h Battery.
McNeill, Mrs. C., nurse, 11 Oscar.
McNeill, N. M., boookbinder Colonist, h 29 Rae.
Mac Neill, Dr. Mary, physician and surgeon, 133 Fort
McNeill, Neil, bookbinders Colonist, h 29 Rae.

**McNeill, Wm., statistical clerk Prov. Government.** h 107 Pandora.
**McNeil, Wm., laborer, 41 Humbolt**
**McNeilly, Pat., teamster, 38 Princess.**
McNiffe, Miss, h 35 Quebec.
**McNiff, Wm., 35 Quebec.**
McNiven, Alexander, engineer, h **room 80, 28 Fort.**
McNiven, Jas., printer Times. h **26 Kingston.**
**MacNutt, Alexander, ship carpenter, h Delta.**
McNutt, Miss Lena, dressmaker, h Delta.
McNutt, George, ship carpenter, h **Delta.**
**McNutt, F., shipcarpenter, Craigflower road.**
**McPhadden, Dan, 33 Elizabeth.**
McPhee, David, master mariner, h 32 Fourth.
**McPhee, Donald, boat-builder, 2 Erie.**
**McPherson, Alex., nurse Jubilee Hospital.**
**McPhillips, A. E., M.P.P., of McPhillips, Wootton & Barnard, h. Gorge road.**

**McPHILLIPS, WOOTTON & BARNARD,**
(Albert E. McPhillips, M.P.P., Edward E. Wootton and Geo. H. Barnard.)
**BARRISTERS, SOLICITORS, NOTARIES, ETC.,**
**BANK OF MONTREAL CHAMBERS.**

McQuade, E. A., of P. McQuade & Son, res 95 **Vancouver.**
McQuade, L. G., of P. McQuade & Son, h 89 Vancouver.

**McQUADE, P., & SON,**
**SHIP CHANDLERY,**
**PAINTS, OILS AND GLASS,**
**78 WHARF.**

**McQueen, George, laborer, 35 Humbolt.**
McRae, D., farmer, Mt. Tolmie.
McRae, Geo., Victoria Dairy, Cedar Hill Rd, Oaklands.
McRae, James K., cornice and roofer, 47 Michigan.
McRae, Mrs. A. H., widow, h 47 Michigan.
McRoberts, Elliott, P. O. messenger, h **36 Niagara.**
McSweeny, John, paints, 187½ Douglas.
McSweeney, John, grocery, 183½ Douglas.
McTuggart, Mrs. E., widow, Dominion Hotel.
**McTavish, Douglas D., clerk, Molsons Bank, h. Heywood ave.**
**McTavish, Geo. Simpson (of Aberdeen), res. 52 Belville.**
McTavish, J. A., clk customs, h 11 Heywood Ave.
**McTavish, Mrs. G. A., 11 Heywood Ave.**
McTavish, Mrs. M. E., widow, cor Park Rd and Heywood Ave.
**McTiernan, Michael, 50 Pandora.**
**Madden, Dennis, laborer, cabin 175 Douglas.**
**Madden, Edgar, machinist, 115 Chatham.**
**Madden, J., machinist, 115 Chatham.**
**Maddock, Mrs. L., 140 Catherine.**
Maddock, Wm., laborer, h 140 Catherine.
Madigan, Benjamin, engineer str Boscowitz, h 42 Work.
Madigan, George O., machinist A. I. Wks, h 53½ Hillside.
Madigan, Louis, emp A. I. Wks, h 42 Work.
Magirl, Charles J., emp of Spratt & Gray, Catherine.
Magnesen, Alfred, accnt, 92 Wharf, h. Fourth, Tel. 223.
Magnessen, Capt., sch Oscar & Hattie, h 76 Henry.
Maguire, Benjamin, janitor, 2 Broughton.
Mahoney, Frank, emp of Sayward Saw Mill rms 42 Henry.
Mahoney, Michael D., of Taylor and Mahoney, Hotel Dawson.
**Maidment, Charles, builder, h. 42 North Park.**
**Maidment, George, builder, h. 42 North Park.**
Maine, Thomas, carpenter, h. Alder.
Maksood, Wadde, clerk, 97 Douglas.
Malapass, Abathar, P. O. letter carrier, h. 39 David.
Malcolm, Campbell, night watchman Vic. T. Co., h. 64 Kane.
Malcolm, John M., bricklayer, h 83 John.
**Malcolm, Wm., salesman, M. J. Pearson & Co., bds. Dominion Hotel.**
Maley, J., room 8, 132 Johnson.
**Mallandaine, Chas., clk, h 19 Simcoe.**

**MALLANDINE, E. JR., ARCHITECT.**
54 Government. h 19 Simcoe.
**Mallandaine, Edward, architect, 54 Government, h 19 Simcoe.**
**Maillere, G. A. D., supt. dead letter office P. O. building.**

Mallett, Arthur, Ernest, clk R. G. Dun & Co., h 3 Hill.
Mallett, James, moulder, h 3 Hill.
Mallett, Miss Jessie, dressmaker, h 3 Hill.
Mallett, Miss Ada, dressmaker, h 3 Hill.
Mallett, Alfred, plumber, h. 3 Hill, 5 Queen's ave.
Maling, Stanley, of Maling Bros., h. 195 Fort.
Maling, Wallace, of Maling Bros., h. 195 Fort.
Malpas, F. C., clerk Bank of B.C., res. 16 Bellot.
Malor, G., rm 39, 132 Johnson.
Manchester Fire Ins. Co., Swinerton & Cday, agts, 106 Government.
Mann, Gilbert, laborer, h Lampson. N. Rly., h Lampson.
Mann, Geo., bricklayer, 7 David.
Mann, James G., of Muirhead & Mann, h 33 Bridge.
Mann, S., teamster, Vic. Steam Bakery.
Mann, W. J., carpenter, 124 Blanchard.
Manor House, rooms, 50 Yates.
Mansell, Arthur, moulder A. I. Wks. h. 96 Pandora.
Mansell (James) & Bostock (Albert), props Victoria Coffee and Spice Mills, 143 Government.
Mansell, Henry, boots and shoes, 95 Government, h 96 Pandora.
Mansell, James, of Mansell & Bostock, h. Esquimalt street, Vic. west.
Mansell, James H., clk. 95 Government, h 96 Pandora.
Manson, —, marine fireman, h. 90 Store.
Manson, Arthur, fireman, 27 St. Louis.
Manson, John J., butcher, 13 Pioneer, h. 61 North Park.
Mansor, Noor., fruits, 73 Johnson.
Mantobe, Louis, fisherman, Herald, below store.
Manton, James, h. 127 Cormorant.
Manton, Josiah, 127 Cormorant.
Manton, Joseph, h. 127 Cormorant.
Manton, J., boot and shoemaker, 38 Pandora.
Manton, Mrs. Eliz. h. 127 Cormorant.
Manfrs. Life Ins. Co., 28 Broad.
Manufacturers' Accident Ins. Co., 28 Broad.
Manufacturers' Guarantee & Accident Ins. Co., H. G. Ross agt,
Marboeuf, H., clerk Dom. Express, h. 146 Michigan.
Marboeuf, Louis, cook., h 146 Michigan.
March, George H., farm hand, Old Esquimalt Rd.
March, James, miller, h Old Esquimalt Rd.
March, Wm., engineer A.I.W., bds Queen's.
Marchant, Harold B., clerk, 1 Fort, h. Clifton House, Houghton.
Marchant, Percy, emp 71 Goverment, h Clifton House, Houghton.
Marchant, William, appraiser customs, h Clifton House, Houghton.
Marden, Capt., pilot, h 51 S. Turner.
Mardment, Charles, 42 N. Park.
Mardment, Geo., 42 N. Park.
Margison, Arthur S., book-binder Colonist, h. 13 Amelia.
Margison, John T., pressman Colonist, h. 13 Amelia.
Margison, Mrs. M. E., h. 13, Amelia.
Margison, Oswald, h. 13 Amelia.
Margison, Rudolph, h. 13 Amelia.
Mariano, R., 187 Douglas.
Marine & Fisheries Dept., Capt. Jas. Gandin, agt customs house,
Marine Hospital (Dominion), Indian Reserve.
Marine Iron Works, Thos. Shaw, prop, Pembroke.
Maritime (Marine) Ins. Co., R. P. Rithet & Co. (Ltd.), agts, 61 Wharf.
Market Exchange saloon, Robt. Kenrick, prop. 99 Fort.
Market, Joseph, plumber, 45 Pandora. h Oak Bay Ave.
Marked, J. tinner, 45 Pandora ave., h. Halton, cor. Oak Bay ave.
Marks, Louis, traveller, Hamilton Powder Co., h. 121 Toronto.

**MARKS, M., CLOTHING, 111 AND 113 GOVERNMENT, AND 8 STORE.** res. 125 Quadra, cor. N. Park.

Marr, H. C., butcher B. C. Market, bds h. 67 Superior.
Marren, A., plumber, 74 Douglas, h. S. Park.
Marret, Albert E., drug clerk, rooms 98 Yates.
Marrick, Miss Florence, voice culture, bds Balmoral Hotel.
Marrion, Arthur, plumber, h 23 Heywood.
Marrion, Frank, carpenter, Muirhead & Mann, h. 175 Douglas.
Marrion, Robt., Prospect Rd.
Marriott, Walter, 43 Fort, h. Esquimalt road.
Marsden, Geo., news agt, Yates and Government, h 1 William.
Marsh, Clarence, waiter, Dominion Hotl.

Marsh, Henry, machinist, Weller Bros., h 7 Hill.
Marshall, Charles, jeweler, h 37 Fernwood.
Marshall Charles Fred, clk, h 132 Vancouver.
Marshall, Geo. L., h 132 Vancouver.
Marshall, J. B., seaman, 24 Quadra.
Marshall, M. L., wid., Fred. C., 132 Vancouver.
Marshall, Mrs. Elizabeth, prop. Gorge Hotel.
Marshall, Mrs. M., widow, h Old Esquimalt Rd.
Marshall, William H., gardener, h Stanley.
Marshall, W. T., bartender, Occidental hotel, rooms 170 Yates.
Marston, Chas., hackdriver, h 1 James.
Marston, Edwin, hackdriver, h 15 Perry.
Marston, O. L., hack-driver, 1 James.
Martin, —., cabinetmaker, rooms 130 Douglas.
Martin, Alexis, barrister, with Lanley & Martin.
Martin, Archer, of Martin & Langley, res. "Ballinahinch," St. George st.

**MARTIN, A. C. & CO., IMPORTERS AND COMMISSION AGENTS.**

53½ Johnson.

Martin, A. C., of Martin & Co., h 52 Belleville.
Martin, Frank, sealer, room 3, 60 Store.
Martin, George, engineer, h 53 Quadra.
Martin, Hon. George Bohun, M. P. P., chief commissioner of Land and Works, h. 120 Belleville.
Martin, G. E., H. B. Co., 45 Menzies.
Martin, Harry, machinist B. C. Electric Co., h 23 Third.
Martin, Henry, h. 30 Rithet.
Martin, Henry C., expressman, 6 Frederick (Victoria West).
Martin, Herbert, headwaiter Dominion Hotel, h. 103 Blanchard.
Martin, H. J., salesman R. P. Rithet & Co., h Dee Cottage, 13 Simcoe.
Martin, James E., 41 Government, h 45 Menzies.
Martin (Archer) & Langley (Wm. H.), barristers and solicitors, 59½ Government.

**MARTIN, HON. JOSEPH, Q. C., M.P.P., ATTORNEY-GENERAL**

Martin, Miss Lizzie, Mt. Baker Hotel.
Martin, Miss May, 39 Broad.
Martin, Nellie, h. 19 Chatham.
Martin, Patrick J., master mariner, h 31 Henry.
Martin (Robert) & Robertson (Arthur), commission agts, 6 Bastion Square, also Vancouver.
Martin, Robert J., carriagemaker, h. 127 Michigan.
Martin, R., h. rear 86 Store.
Martin, Samuel B., h. 39 Cadboro' Bay. Rd.
Martin, Thos., engineer, h 165 Johnson
Martin, Walter, bartender, bds Rock Bay Hotel.
Marvin, E. B., of E. B. Marvin & Co., h. 34 Cadboro Bay road.

**MARVIN, E. B. & CO., SHIP CHANDLERS AND COMMISSION MERCHANTS, 74 WHARF. Tel. 15.**

Marwick, Robert, miller, h 18 Niagara.
Maryland Restaurant, Mitro & Rigades, props. 115 Government.
Marymont, Joseph, 87 Herald.
Mesien, Mrs. Wm. J., widow, h 12 N. Road.
Mason, —., Mt. Baker ave.
Mason, Charles Dubois, barrister, City Solicitor, Five Sisters block, h. Amphion.
Mason, H. E., h. Amphion.
Mason, Fred, emp. Vic. Chemical Works.
Mason, H. G., bookseller 46 Government, h 18 Young.
Mason, Henry Sly., barrister, deputy attorney general h 298 Dallas Rd.
Mason, Jesse, retired, h 131 Cadboro Bay Rd.
Mason, John H., jr., bookkeeper, h Craigflower Rd.
Mason, J. H., 3rd Convict Guard, Provincial jail, h Craigflower Rd.
Mason, Mrs. Albert, h. 31 Rae.
Mason, Robt., h Maple.
Mason, Thomas G., mgrs. agt, 18 Broad, res 33 Carr, James Bay.
Mason, W. H., notary public, 48 Government, h 18 Young.
MASONIC HALL, Douglas, cor. Fisguard.
Masonic Temple Association of Victoria, B. C., R. H. Swinerton, sec.-treas. 106 Government.
Columbia Royal Arch Chapter, No. 1, meets 1st Tuesday.
Victoria-Columbia, No. 1, A.F. & A. M., meets 1st Thursday.
Vancouver Quadra, No. 2, A.F. & A.M., meets 3rd Wednesday.

Massia, Silvia, laborer, Cabin No. 26, rear 43 Humboldt.
Masters, L. H., shipwright, 36 Store.
Mather, Richard, mate str Maude, h 169 Fernwood.
Matham, Arthur, 161 Johnson.
Matheson, Andrew, h. Langford.
Matheson, Robt., of J. D. McNeil & Co., res Oak Bay Ave.
Matheson, Otto C., carpenter, 33 Third.
Matsuoka, Riosuke, of C. Wanbi & Co. 90 Douglas.
Mathews, A. F., barber, 101 Douglas.
Mathews, George Franks, of E. G. Prior & Co., Ltd., Lampson, Esquimalt road.
Mathews, J. H., clerk, Wm. T. Hardaker, h Pandora.
Mathews, R. J., tailor and barber, 101 Douglas, h. 114½ Yates.
Matson, Samuel H., mgr. Provident

**MATSON, SAMUEL H., MGR., PROVIDENT SAVINGS LIFE. 104 Government, res. Craigflower rd.**

Matthew, Miss Jannie, dressmaker, h 116 N. Chatham.
Matthew, Sidney C., contractor, h 116 N. Chatham.
Matthew, Thomas H., contractor, h 116 N. Chatham
Matthews, Harry, emp. Vic. Transfer Co., h 177 Montreal.
Matthews, John, mate str Etta White, h Emma St.
Matthews, Joseph H., carpenter, h 63 Pandora
Matthews, Miss L., clerk Spencer's, h 116 N. Chatham.
Matthews, Mrs. A., widow, h 175 Montreal.
Matthews, Mrs. E. B., widow, h 177 Montreal.
Mattram, Arthur, 161 Johnson.
Mavoni, Frank, shoeblack, 105 Government.
Mawdsley, W. H., manager Hotel Victoria.
Maynard, Albert H., h 100 John.
Maynard, Charles, carpenter, h 372 Johnson.
Maynard, Frederick George, salesman, Burnside Rd.
Maynard, Geo. H., boots and shoes, 85 Douglas, h Burnside Rd.
Maynard, Harry, driver Victoria Brewing Co., h. 86 Chatham.
Maynard, James, boots and shoes, 119 Douglas, h 214 Pandora.
Maynard, Miss Laura L., bookkeeper, 85 Douglas, h Burnside Rd.
Maynard, Mrs. R., photographer 41½ Pandora.
Maynard, Richard, boots, shoes and findings, 41 Pandora.
Maynard, Wm. J., clerk Land Reg. office, res. 147 Yates.
Meacock, Arthur, driver, 104 Johnson, h. 57 View.
Mead, Robt., h. off Lampton.
Meads, T. C., fruit and tobacconist, 53 Johnson, h Florence Rd.
Medana, Mrs. P., widow, h 48 Simcoe.
Medand, Paul, printer, h. 46 Simcoe.
Medwedrich, Andrew, app. boilermaker A. I. Wks., h 44 Pembroke.
Medwedrich, John, jr., app. boilermaker, Albion Iron Works h. 44 Pembroke.
Medwedrich, Mrs., wid. John, h. 44 Pembroke.
Mee, William, h. Colville road.
Meikle Alex B., ins. agent, Bank of Montreal Chambers

**MEISS, J. C. & CO., (Jacob C. Meiss & Charles Streicher.) CIGAR MANUFACTURERS, 103 JOHNSON.**

Meiss, Jacob C., cigarmaker, h 11 Queen's ave.
Meiss, C., cigarmaker, h 126 Vancouver.
Meiss, Mrs., widow, 126 Vancouver.
Melby, Wm., h. 33 Humboldt.
Meldram, George, bartender Regent Saloon, h 63 Frederick.
Meldram, James W., liquors, groceries, Avenue Retreat, Douglas.
Meldram, John H., retired, Douglas, cor. Topaz ave.
Meldram, John W., bartender Delmonico, h. Douglas, cor. Topaz ave.
Mellu, Joseph, blacksmith, 84 John-
Mellish, Harry, carpenter, h. Calvin road.
Mellish Henry P., carpenter, h 35 Princess Ave.
Mellon, Joseph, guard Provincial jail, h 10 King's Rd.
Mellon, Lucy, emp. Okell & Morris Co.
Mellon, Miss Alice, typewriter, Bedwell and Duff, h. 10 King's road.
Mellor, Frederick, tailor, 13 Government.
Mellor, Fred painter, h 12 Bay.
Mellor, Harley, electrician, h 8 Pioneer.
Mellor, Joseph, blacksmith, 84 Johnson, h 12 Bay.

Mellor, J. W., paint and wall paper, 78 Fort, h 234 Fort.
Melrose, F. W., h. Jackson.
Melrose, Harry, sealer, 143 Michigan.
Menagh, Alex, miller, 6 Erie.
Mendes, John, salesman, res. Blanchard, res. Pandora.
Menzies, Robert M., laborer, 58 Fourth.
Mercher, George, builder, 4 South Turner.
Mercer, William, wood turner, h Gamma St.

**MERCHANTS BANK OF HALIFAX, GEO. A TAYLOR, Manager, 45 GOVERNMENT.**

Meredith, Charles, tea merchant, h "Oak Lodge," Oak Bay Ave.
Meredith, Wm., clerk, h Oak Bay Ave.
Merkley, Colin H., carpenter, 80 John.
Merrill, Fred., waiter Driard.
Merrill, Kate, emp. 45 Yates, h. 16½ Third.
Merrill, Miss M., 16½ Third.
Merryfield, Garnett S., h. 141 Quadra.
Merryfield, Frank T. J., app. Spratt & Gray, h 141 Quadra.
Merryfield, Gameth S., h. 141 Quadra.
Merrifield, Jonathan, prop. Swan Lake Hotel, Saanich Rd.
Merrifield, Mrs. Mary., widow, h 27 Alfred.
Merryfield, William J., jr., conductor B. C. Electric Co., h 141 Quadra.
Merriman, Peter, farmer, Mt. Tolmie.
Merriman, Wm., farmer, Mt. Tolmie.
Merrins, Wm., carpenter, bds. Rock Bay Hotel.
Mesher, A. W., h. Admiral's road.
Mesher, Frederick J., builder and contractor, 50 Second.
Mesher, George, builder and contractor, 50 Second.
Mess, Bernard C., B. C. Cannery Co., Ltd., 98 Wharf, h. 138 Cadboro' Bay rd
Meston, John, carriage maker, 69 Broad, h 45 N. Park.
METHODIST CHURCHES.
Centennial, George Road.
Methodist Chinese Mission, Fisguard St.
Methodist Indian Mission, 20 Herald.
James Bay, cor. Menzies and Superior, Rev. G. F. Swinnerton, pastor.
Metropolitan, Pandora ave., cor Quadra, Rev. J. C. Sperr, pastor.
Methodist Women's Missionary Society, Chinese Girls' Home, 100 Cormorant.
Methodist Church, Victoria West, Rev. John P. Hicks, pastor, Esquimalt St.
Metro, Peter, of M. & Rigades, 115 Government.
Metro & Rigades, Marryland restaurant, 115 Government.
Metropolitan Stables, W. G. Bowman, prop. 158 Yates.
Mewburn, W. B. C., grocer & postmaster, Oaklands.
Meyer, Capt. George, h. 55 Bridge.
Meyer, Capt. Wm., h. 108, Dallas road.
Michell, Capt. J. B., h. Lewis.
Michael, John, prop. Russ House, 30 Johnson.
Michael, Mrs. N. C., widow, h. 51 Vancouver.
Middleton, Herbert, h. Craigflower road
Middleton, [illegible], bookkeeper, Wilson Bros., h Simcoe.
Mike, Andrew, [illegible], res Emma St.
Mikeson, Andrew, milkman, h. Emery.
Miles, Charles, h. 19 Gorge road.
Miles, George W., barber, 48 Yates, h 16 Stanley Ave.
Miller, Andrew S., manager cabins, room 23, 15 Chatham.
Miller, A., driver, Vic. Transfer Co.
Miller, David, bookkeeper, 72 Wharf, h 52 Belleville.

**MILLER, EUGENE P., PRINTER AND BOOKBINDER, 77 JOHNSON, res. CEDAR HILL RD.**

Miller, Emma, h. 60 Chatham.
Miller, George, harnessmaker, 92 Douglas, h. 114 Blanchard.
Millett, George, gardener, 29 Coutts.
Miller, H. A., steward, h. 51 Niagara.
Miller, H. D., emp. Telephone Co., h. 59 N. Chatham.
Miller, J. A. S., jeweller, [illegible] Government, h 7 Avalon Rd.
Miller, J. Munro, printer, 77 Johnson, res. Cedar Hill road.
Miller, Louis L., ship carpenter, [illegible] Store, res Cedar Hill Rd.
Miller, Mrs. J. P., widow, "Norwood," Oak Bay Ave.
Miller, Mrs. Mina, widow, h 31 St. Louis.
Miller, Thos., laborer, 60 Humboldt.
Miller, T. M., law student, 21 Bastion res Cedar Hill Rd.
Miller, W. H., miner, 7 Humboldt.
Milley, Albert, shipcarpenter, 174 Pembroke.
Milligan, J., gardener, h George Rd.
Millington, Eernest, hackdriver, h 14 Farquhar.
Millington, E. W., teamster, 30 Mason.
Millington, Walter, emp. Weiler Bros.

**Mills, Albert E., prospector**, h 75 Chambers.
Mills, H. E., clerk, 95 Johnson, h 75 Chambers.
Mills, John, engineer, A. I. W., Hillside Ave.
**Mills, S. Perry, barrister, etc., 51 Langley, h 99 Fernwood Rd.**
Mills, Thomas S., clerk, h 75 Chambers.
Mills, T. M., clerk, 106 Government, 75 Chambers.
Mills, W., emp. Victoria Steam Bakery.
Mills, William George, conductor, C. Ry. Co., 18 Market.

**MILNE, ALEXANDER ROLAND, C. M. G.,** Collector of Customs, h 17 Queen's Ave.
Milne, Edgar, clerk, 103 Government, h 115 Humboldt.
Milne, G. L., physician, 36 Douglas, res **400 Dallas road.**
**Milne, H., h. Fairfield road.**
Milne, James, clerk, 37 Johnson, h 115 **Humboldt.**
Milne, John D., boilermaker, 115 Humboldt.
Milne, Margaret F., 17 Queen's Ave.
**Milton, Harry, 30 Edmonton.**
Mimmack, Frank, compositor, Colonist, h 99 Toronto.
**Minalty, Fred, emp. W. J. Pendry.**
**Miner, Alfred, h. Pine.**
**Mines, James, laborer, room 28, 60 Store.**
Mines, Robert, laborer, room 28, 60 Store.
**Minkler, Charles, laborer, 28 Toronto.**
Minnie, Ed, stableman, emp. Bray's Stables, 109 Johnson.
Mining Record, Ltd. Lia., **H. Mortimer Lamb, editor, J. G. Ure, sec'y, 6 Broughton.**
Minor, Alfred H., laborer, h Herewood.
Minor, Charles W., watchmaker, **50 Yates.**
**Minsb Joseph, tailor, h. Marion.**
**Mirror saloon, Macdonald & O'Leary, 80 Yates.**
Minty, W., contractor, 75 Kane.
**Miskins, W., 2nd engineer Islander, h. Victoria Gardens.**
**Mitchell, Albert H., of Challoner & Mitl chell, h. 4 Superior.**
Mitchell, Charles, plasterer, h Skinner.
**Mitchell, Daniel, horse trainer for J. A. Sayward.**
**Mitchell, George, Richmond road.**
**Mitchell, George, shipper, 21 Yates. res. near Jubilee Hospital.**
**Mitchell, Henry, bds. Rock Bay Hotel.**
**Mitchell, James, comm. agent, 8 Bastion, h. 57½ Johnson.**
**Mitchell, John, butcher, 25 North Park.**
Mitchell, John, butcher, 133 Douglas, h 59 Chambers.
Mitchell, Miss Bessie, saleswoman, h 59 Chambers.
Mitchell, P., restaurant, 115 Government, h 107 View.
**Mitchell, Robert, machinist, 53 Kane.**
Mitchell, Robert, clerk, T. N. Hibben & Co., h 177 Pandora.
**Mitchell, R., 6 Humboldt.**
**Mitchell, Thomas, driver, 65 Yates.**
**Mitchell, T. G., chief engineer str. Charmer, 28 S. Turner.**
Mitchell, Thos. R., painter, 40 Fort, res 55 McLure.
Mitchell, W., bookkeeper, T. N. Hibben & Co., res Pandora.
**Mitlalastale, Gustavus, laborer, h. 84. Pembroke.**
Miten, Samuel George, clerk.
Mitten, Thomas, city police, h 148 Fernwood Rd.
**Mittlestat, G., engineer, Victoria Brewery.**
Moake, F., Old Man's Home.
Moar, Mrs. Sarah, widow, h 5 Cameron.
**Moffatt, Thomas, carpenter, in rear 25 Heywood Ave.**
**Moffatt, Adam, warehouseman, 14 Yates, h. Cadboro' Bay road.**
Moffatt, John, h. 134 Fort.
Mohun, Edward C. E., h Bay Terrace, Esquimalt Rd.
Moir Alexander, machinist, h 50 Henry.
Molinari, James W., boat house, res 2 Government.

**MOLSONS BANK (THE), H. BICKFORD WILSON, MGR., 37 GOVERNMENT, Cor. BROUGHTON.**

Monk, Alfred, wood machinist, 24 Niagara.
Monk, Charles, teamster, 108 Hillside av.
Monk, Edward, driver, h. 54 N. Park.
**MONK, O. J.,** barber, 45 Johnson, Springfield ave.
Monk, Oliver, machine hand, 24 Niagara.
Monro, Miss A. J., teacher North Ward School, h 118 Fisguard.
Monro, Mrs. I., widow, h 118 Fisguard.
Monro, Ross, bookkeeper, R. P. Rithet & Co., Ltd., h 19 Stanley Ave.
Moody, C. C., watchmaker, res Burnside Rd.
**Moody, Jenette, wid. Sewell P., h. Foul Bay road.**

Moody, Frank G., dentist, 86 Pandora.
Moody, Sewell P., salesman, 14 Yates, res Foul Bay Rd, near Oak Bay Ave.
Moody, Thomas G., bicycles, 74 Yates. h 14 Frederick.
Moody, Thomas G., sr., h 86 Pandora.
Monteith, A. T., mgr. B. C. Pottery Co., Ltd., h. 33 Birdcage walk.
Moore, —., 75 Blanchard.
Moore, —., emp. Albion I. Works, h. 144 Fort.
Moore & Co., druggists, 31 Yates.

**MORE, A. W. & CO.,**
**ING AND STOCK BROKERS,**
**REAL ESTATE AND INSURANCE AGENTS, 86 GOVERNMENT.**

More, A. W., of A. W. More & Co., h. 54 Menzies.
Moore, Annie, wid. M., h. Langley, cor. Yates.
Moore, Capt. William, mariner, 45 Blanchard.
Moore, Charles, teamster, h 23 Frederick.
Moore, Charles F., h 1 Taunton.
Moore, D., White Horse hotel.
Moore, Francis Robert, h. 1 Taunton.
Moore, Frederick, prop. Chemical Wks., h 106 Dallas Rd.
Moore, F. R., emp. Victoria Brewery.
Moore, John, paternmaker, bds. Rock Bay hotel.
Moore, John, purser, C. P. N. Co., h. 14 Chambers.
Moore, J. J., of Moore & Co., h. 55 Langley.
Moore, Mrs. C., h. 1 South Park.
Moore, Robert, oper. Great N. W. Tel. Co.
Moore & Whittington, contractors and builders, Douglas, cor. Pandora.
Moore, William, of Moore & Whittington, res Milne.
Montague, R. C., law clerk, Dumbleton & Innes.
Monteith, F. S., truckman, 224 Fort.
Monteith, George, ship carpenter, emp. Star shipyard, h. Mary.
Monteith, William, official administrator, insurance manager F. C. Davidge & Co., Ltd., h. Lampson.
Moran, George, emp. Richards, ranch, Chambers st.
Moresby, Mrs. M. A., wid., h. Andrew.
Moresby, Wm. C., law student, 20 Bastion, bds. Andrew.
Moretti, Victor, treasurer Victoria Riding Academy, 88 Fort.
Morgan, Miss Kate, teacher and missionary, res 100 Cormorant.
Morgan, Thos. F., room 24, 132 Johnson.
Morgetts, Robert Wm., 37 Kane.
Morison, Geo. & Co., drugs, 55 Government.
Morison, Mrs. H. L., of George Morison & Co., res cor Quebec and Menzies.
Morkill, George H., h 6 Harrison.
Morley, Chris, soda water manufacturer, 17 Waddington.
Morley, Henry A. S., chief clerk Treasury Dept., Govt. bldgs, h 198 View.
Morley, Mrs. J., emp. P. O., h 50 Alfred.
Morphy, Geo. A., barrister, 47 Langley, bds. 152 Fort.
Morrall, F., cabinetmaker, 13 Perry.
Morrant, J. T., lab., 36 Humboldt.
Morris, Alfred J., bookkeeper, 25 Yates, h. 91 Blanchard.
Morris, E. A., tobacconist, 72 Government, bds Balmoral Hotel.
Morris, Frank, M. D., physician, "Inglenook," George Rd.
Morris, Fred, 25 Rock Bay ave.
Morris, H. W., clerk, Outer Wharf, h. 60 Dallas road.
Morris, J., 14 Broughton.

**MORRIS, EDGAR W**
manufacturer stain-glass windows, h 181 Fernwood.

Morris, John, clerk, 40 Yates, h 14 Parry.
Morris, Mrs. M., 2 Labouchere.
Morris, Walter, agt. Federation Brand Salmon Canning Co., Ltd., res "Inglenook," 103 Gorge road.
Morrisbay, —., emp. Marine Iron Works.
Morrisey, Arthur, engineer 63 Chambers.
Morrisey, Michael, brewer, 63 Chambers.
Morrison, Capt. Dan, pilot, 204 Superior.
Morrison, Capt. M. K., pilot, 61 St. Lawrence.
Morrison, D. S., cannery manager, 15 San Juan Ave.
Morrison, Frederick, customs officer, 25 Rock Bay Ave.
Morrison, James, clerk, Weiler Bros.
Morrison, James, sawyer, Taylor Mill Co., h 3 Queen's Ave.

**MORRISON, JAMES,**
**GENERAL BLACKSMITH AND ENGINE SMITH,**
**95 WHARF, h. 181 SUPERIOR.**

Morrison, Kenneth, clerk, Spencer's h. St. Charles.

**Morrison, Malcolm, D. D., clerk, h. 43 N. Chatham.**
Morrison, Malcolm, bookkeeper, h 43 N. Chatham.
**Morrison, Mrs. A., widow, 42 Kingston.**
**Morrison, Mrs. James, dressmaker, 145 Fort.**
Morrison, Richard, physician, 45½ Yates.
Morrison, Robert, assistant engineer, h 43 N. Chatham.
**Morrison, Robert B., emp. Taylor mill. Co., Ltd., h. 58 Dallas road.**
**Morrison, Robert R., apprentice, 25 Yates, h. 43 N. Chatham.**
Morrissy, M., Cedar Hill Rd. Oakland.
**Morrow, emp., Vic. Chemical Co., Ltd.**
Morse, F. W., salesman Ames-Holden Co. (Ltd.) **58 Dallas road.**
Morse, Geo., bookbinder, **45 Yates, h. 58 Dallas road.**
Morse, H. W., clerk outer wharf, **58 Dallas road.**
Mortimer, John, marble cutter, 17 Kane.
**Mortimer, Lamb Harold, mgn. editor, Mining Record, h. "Caiwa," Oak Bay.**
**Morton, Harry, emp. H. B. Co., h. Mt. Baker ave.**
**Morton, James, machinist, bds. Rock Bay hotel.**
**Moss, George E., carpenter. h 113 Fisguard.**
Moss, Henry, of Fell & Co., h 263 Yates.
Moss, James, jr., h 99 Quadra.
Moss, James, sr., florist, nursery on Superior h 99 Quadra.
**Moss, Wm., grocer, 263 Yates.**
**Mothram, Frederick, trackman, Oak Bay park, bds. Mt. Baker hotel.**
Mouat, Andrew S., police officer, h 239 Cook.
**Mouat, Robert S., clerk, 58 Government. h. Bellott.**
Mould, John T., plasterer, res Beta.
Mould, Miss Barbara, milliner, h 254 Yates.
Mould, Mrs. R. M., widow, h 254 Yates.
**Mould, Thomas, of McFadden & M., 52 Pandora ave.**
Mould, Walter F., compositor, Colonist, h 316 Yates

**MOUNT BAKER HOTEL,**
**John A. Virtue, prop.**
**Mount Baker ave., Oak Bay.**

Mowat, George, caretaker Bishop Close, 29 Coutts.
Mowat, Robert J., clerk, **Erskine & Wall, h 21 Bellot.**
**Moxon, Henry, chief steward str Charmer, h. Oak Bay ave.**
**Muir, Alex, bookkeeper, Wilson Bros., h. 120 Simcoe.**
Muir, A. Maxwell, architect, 95½ Douglas.
Muir, Douglas D., bookkeeper **Wellington Collieries, h. 45 Menzies.**
**Muir, George, clerk, 1 Yates, res. Dry Dock, Esquimalt.**
Muir, Robt. Russell, draughtsman, **A.I. W., h. 45 Menzies.**
Muirhead, James, of Muirhead & Mann, res Esquimalt Rd.
Muirhead, James McL., bookkeeper, Muirhead & Mann, res Esquimalt Rd.
Muirhead, John T., clerk, Muirhead & Mann, res Esquimalt Rd.
Muirhead, Lieut.-Col. H. H., officer commanding Imperial Troops Work Point, Barracks.

**MUIRHEAD & MANN,**
**SASH AND DOOR FACTORY,**
**15 CONSTANCE.**

Mulcahy, Andrew, sergt.-major, 5th Regt. R. C. A., drill shed, h 17 Perry.
**Mulcahy, James, bartender, Australian. Government, res. Tolmie ave.**
**Mulcahy, Wm., clerk Ames Holden Co., Ltd., h. 17 Perry.**
Mulholland, J. J., bicycle dealer, 44 **Government, res. Tolmie ave.**
Mulholland, Mrs. William, widow, Tolmie Ave.
**Mulholland, Wm., carpenter, Tolmie ave. h. 316 Yates.**
Mullins, R., bartender, Union Club.
**Munger, Mrs. James, 67 St. Lawrence.**
Munn, H. A., of Munn, Holland & Co., **h. Yates.**

**MUNN, HOLLAND & CO.,**
**INSURANCE AND**
**CANNERY AGENTS,**
**34 BROAD, COR. TROUNCE AVE.**

**Munn, John, laborer, h. rear 86 Store.**
Munday, Henry, contractor, **St. Charles.**
Munro, Alex, retired, 6 Michigan.
Munro, Andrew, teamster, **V. T. & D. Co., res. Carey road.**
Munro, Andrew, clerk, 23 Johnson, **res 529 Douglas.**
Munro, Andrew C., salesman, **Lindsay D. Johnson, 325 Douglas.**
**Munro, A. D., h. 6 Michigan.**
Munro, A. D., Bank of B. C., 55 **South Turner.**
Munro, A. K., sec.-treas. Skeena **River Mining Co., Ltd., 28 Broad, h. 6 Michigan.**

Munro, Geo. E. & Co. (Geo. E. Munro and John W. Morris), commission 6 Yates.
Munro, G. E., grocer, h 10 Carr.
Munro, John, policeman, h. 52 Quadra.
Munro, John S., clerk Bank of B. C., h 55 South Turner.
Munro, K. V., Bank of B. C., 6 Michigan.
Munroe, Mrs. A., widow, h 10 Rithet.
Munro, Thomas teamster, h 200 Pandora.
Munroe, William, farmer, James Island.
Munro, W. J., h. 6 Michigan.
Munsie, William, merchant. Secretary Shawnigan Lake Lumber Co. h. 226 Johnson.
Murie, James, tinner,—11 Broad, h. 4 Perry.
Muriset, Charles, bartender, Driard House, h 25 Menzies.
Muriset, Emile, lithographer, Colonist, res 25 Menzies.
Muriset, Fred, litho. app., Colonist, res 54 Menzies.
Murphy, Daniel C., salesman, 98 Wharf.
Murphy, Frank, carpenter, bds. 89 Store.
Murphy, James, student at law, 21 Bastion.
Murphy, Miss Nellie, dressmaker, 72 Rock Bay Ave.
Murphy, Mrs. Mary, widow, 72 Rock Bay Ave.
Murphy, Paul, machinist A. I. Works, 72 Rock Bay Ave.
Murphy, W., 72 Rock Bay ave.
Murphy, Wm. H., laborer, 4 Humboldt.
Murrall, F., emp. Weiler Bros.
Murray Agnes, widow, 67 Menzies.
Murray, Edward, driver, Milwaukee Brewing Co., h 116 North Park.
Murray, Frank, carpenter, bds. 89 Store.
Murray, F., emp. Marine I. Works.
Murray, Frank R., provincial constable, h. 157 Vancouver.
Muray, George, engineer, bds. Rock Bay hotel.
Murray, George, contractor, h 137 Menzies.
Murray, H. W., blacksmith, 100 Douglas.
Murray, James F., clerk P. O., inspector's office, h. 9 Whittaker.
Murray, James P., fireman, 5 Humboldt.
Murray, John, engineer, str Princess, h 116 North Park.
Murray, J. S., clerk B. C. L. & I., h Vernon block, Douglas.
Murray, Miss Annie, milliner, h 155 Quadra.
Murray, Miss Margaret, stenographer, h 155 Quadra.
Murray, Wm., 23 N. Park.
Murray, Wm., engineer, res. 36 Kings. road.
Murray, Wm., carpenter, 67 Menzies.
Murray, Wm., clerk, 34 Michigan.
Murray, William, blacksmith, Government near Discovery, h 155 Quadra.
Murrent, John T., laborer, h 207 Douglas.
Murrent, Lucy, emp. Okell Morris Co.
Murrent, Richard A., emp str Danube, h 207 Douglas.
Murton, Edward, builder & contractor, h 16 Market.
Murton, F. E., letter carrier, h 100 Douglas.
Murton, Miss S. J., teacehr, 16 Market.
Murton, William, bridge carpenter, h Russell St.
Musgrave, Wm., painter, 109 Pandora.
Musson, E. W., accountant, h 73 View.
Mutlow, John, machinist A. I. W., h 106 North Chatham.
Mutual Life Insurance Co., of New York, Heisterman & Co., agents, 75 Government.
Myer, Capt. George, master mariner, h 53 Bridge.
Meyer, Capt. William, str Danube, h 108 Dallas Rd.
Myer, Miss Betha, dressmaker, h 53 Bridge.
Myers, George, painter, 27 Government, h 95 Toronto.
Myers, Jessie, 47 Chatham.
Myers, Joseph, bottler, Victoria brewery.
Myers, Mrs. Munro, h 3 First.
Naftel, F. J., Bank of Montreal, h 115 Menzies.
Nahoun, Mrs. A., 61 View.
Nairne, Charles R., treasury department, Battery.
Nangle, C., shoemaker, 56 Fort.
Nankwell, James P., carpenter, h 150 Fisguard.
Nash, Edward, Commercial hotel, 110 Douglas.
Nash, Francis, h. 76 Yates.
Nash, Phoebe, waitress, 116 Douglas.

**NASH, RICHARD, D.D.S., DENTIST, 434 GOVERNMENT, h. 76 YATES.**

Nason Ithial, clerk, 14 Yates, h. Foul Bay road.
Nason, John, laborer, No. 10— 50 Discovery.

Nason, Mrs. M., widow, Foul Bay Rd.
Nason, M. Angus, teacher Central school, h. Foul Bay road.
Nason, Robert, F. E., steno., Prov. Lib-Premier's dept., h Foul Bay road
Nason, Wm. Sewell, clerk, 14 Yates, h. Foul Bay road.
Nathan, Edward C., clerk 75 Johnson, h 129 View.
Nathan, E. O., tobacconist, 112½ Government, h 8 North Road, Spring Ridge.
Nathan, William, expressman, h North Rd.
National Assurance Co. of Ireland (Fire), F. C. Davidge & Co., Ltd., agents.
National Board of Marine Underwriters, N.Y., P. G. Shallcross, agt., 11 Bastion.
National Mills, outer wharf.
Naylor, W. B., sealer, 38 Michigan.
Neale, Frank, L. accountant, Foul Bay ave.
Neal, William, chimney sweep, 32 Quadra.
Needburn, John, Albion saloon, Herald St.
Neelands, E. H., carriage maker, h 199 Chatham
Needlands, Harry, emp. W. J. Pendry.
Neelands, Robert Henry, h. 199 Chatham
Negmenan, Johan., painter, h. Head.
Neill, Archibald, helper, Albion Iron Works. h Orchard.
Neill, George, printer, government office, h Orchard.
Neill, Thos. Printer 77 Johnson, st.
Neill, G. W., picture framer, 94 Douglas. h. 109 Fisgard.
Neil, Wm., chimney sweep., etc., 32 Quadra.
Neill, William, pressman, Province P. Co., h Orchard.
Neilson, M. T., emp. Point Ellice Mills. 55 Princess.
Nelson, Alex., seaman, Herald, below Store.
Nelson, Alfred, emp. Lemon, Gonnason & Co.
Nelson, Andrew, longshoreman. h. 5 Humboldt.
Nelson, Capt. Andrew., h. Langford.
Nelson, Charles, cabman, 18 Rae.
Nelson City Land & Improvement Co., Ltd., E. Crow Baker, sec.treas, 54 Government.
Nelson, Frank, hack driver, 109 Johnson, h 14 Farquhar.
Nelson, George, sailmaker, h. 30 Store.
Nelson, John, reporter "Times," h. Edward, Victoria West.
Nelson, John, emp George Rogers, Craigie Lea dairy, Gorge Rd.
Nelson, L., lab., 208 Douglas.
Nelson, Mrs., widow A. H., h. Oak Bay ave.
Nelson, Peter, shipcarpenter, Lansdowne road.
Nelson, William, teamster, h 84 North Park.
Nelvra, G. G., bartender Regent saloon, h 63 Frederick.
Nesbitt, Harry, clerk 59½ Wharf, h 230 Yates.
Nesbitt, John Saunders, electrical engineer, 230 Yates.
Nesbitt, Wm. shipcarpenter, 108 Pandora.
Nest Egg & Fire Fly Gold M. Co., Ld., A. K. Munro, secretary, 28 Broad.
Netherby, Alexander S., telegraph operator, h 141 Chatham.
Netherby, James L., printer, Province Pub Co., h 141 Chatham.
Netherby, Stephen B., inspector of schools, h. 141 Chatham.
Nevin, Roy W., clerk 46 Yates, h Tolmie Ave and Saanich Rd.
Newberg, Jonas, gunsmith, 119 Government, h. 132 Johnson.

**NEWBIGGING AND ANDERSON,**
B. C. Novelty Works, 105 Douglas.
Newbigging, James, of Newbigging & Anderson, h 48 Princess Ave.
Newbigging, John, porter Brackman & Ker, h 19 Third.
Newbury, Cowper William, clerk P. O., h Simcoe near Carr.
Newbury, John C., chief clerk of customs, Simcoe near Carr.
Newbury, William, Simcoe near Carr.
Newby, John, pilot, h 25 Rithet.
Newcombe, Arthur, 59 Johnson, res. Pipeline, near Saanich road.
Newcombe, Capt., 105 Niagara.
Newcombe, C. F., M. D., Niagara cor Dallas Rd.
Newcombe, Emily, typewriter, R. P. Rithet & Co., Ld., h. 17 Bellot.
Newcombe, John, laborer, h. Pipeline, near Saanich road.
Newcombe, Mrs. J., widow, 17 Bellot.
New England Hotel, M. & L. Young, 116 Government.
Neppore, N., 2nd cook S.s. Islander, res. 35—132 Johnson.
Newling, Mrs., clerk P. O., h 222 Johnson.
Newling, H., clerk P. O., h 222 Johnson.
New Eureka Silver Mining Co., R. P. Rithet, pres., G. A. Sargison, sec., Langley.
Newman, Charles, sealer, 61 Kings road.

Newman, Emily, Mrs. Henry, h. 130 Johnson.
Newman, Mrs., h. 76 Blanchard.
Newsome, Mrs. A. D., widow, h 4 Bridge.
Newson, A., bds. Rock Bay hotel.
Newton, H. E., bds. 60 Rae.
Newton, Sidney R., painter, h. 124 Vancouver.
New Vancouver Coal Co.—Kingham & Co., agents, 46 Fort.
New York Life Insurance Co., 47 Langley.
New Zealand (marine) Ins. Co., R. P. Rithet & Co., agents, 61 Wharf.
Nicholl, James, farmer, Foul Bay.
Nicholas, Benjamin, clerk S. Sea, jr., h 370 Johnson.
Nicholas, Elias, painter, h 370 Johnson.
Nicholas, William, carpenter, Lansdowne Rd., Oaklands.
Nicholl, Andy, farmer, Foul Bay.
Nicholl, Robert, farmer, Foul Bay.
Nicholles, Major John, of Nicholles & Renouf Ld., h. 220 Dallas road.

**NICHOLLES & RENOUF, LTD., HARDWARE, AGRICULTURAL IMPLEMENTS AND MACHINERY. 61 YATES COR. BROAD. Tel. 82.**

Nicholls, W., watchman, outer wharf, h 63 St. Lawrence.
Nicholson, —, 65 St. Lawrence.
Nicholson, —, dock-yard, bds. 13 Humboldt.
Nicholson, Arthur, warehouseman, 10 Yates, h. Acadia.
Nicholson, A., clerk 3 Yates.
Nicholson, Eva, steno. Education Dep. h. Acadia st.
Nicholson, Frank, ship carpenter, h 62 North Park.
Nicholson, George, h 107 John.
Nicholson, John, real estate, Five Sisters block.
Nicholson, Louisa, music teacher, h. Acadia st.
Nicholson, Miss Alice, domestic L. Tait, h Craigflower Rd.
Nicolson, Mrs. A. N., widow, h 118 Blanchard.
Nicholson, Pearson, laborer, Belton Av.
Nicholson, Sarah, widow, h. Alderman road.
Nicholson, Thos., h. Acadia St., Craigflower road.
Nicholson, William, mattress maker, Weiler Bros., h Alderman Rd.
Nickells, Walter, freight shed, E. & N.

**NICKELLS, JOHN, PROP. FERRYBOAT HOUSE, INDIAN RESERVE. H. SAANICH ROAD.**

Nickerson, Capt. Alonzo, master mariner, h 25 Harrison.
Nickerson, F. W., clerk 25 Harrison.
Nicolaye, Rev. Joseph, 109 Yates.
Nigh, Wm., 5 Humboldt.
Niners, Mrs. Alice, widow, 90 Cadboro' Bay road.
Nippon, Sea & Land, Ins., Co., Ld., (Marine), F. C. Davidge & Co., agents.
Nisbet, Miss Eleanor, school teacher Victoria West school, h Catherine.
Nisbet, Philip, ship carpenter, h Catherine.
Nix, Henry, E. & N. Ry., h. Lampton st.
Nixon, Frank, bookkeeper, h 57 Quadra.
Nobbs, Fred. emp. Victoria Cmemical Co., Ld.
Nobes, Alfred C., carpenter V. & S. R., h 41 Second.
Nobes, James, retired, 41 Second.
Noble Alexander, canneryman, h 22 Croft.
Noble, Alexander sr., canneryman, h 22 Croft.
Noble, Florence, steno., h. 19 Grant.
Noble, Geo., emp. W. J. Pendry.
Noble, Harry, Colonial Metropole Hotel, h. 126 Douglas.
Noble, H., 93 Gorge road.
Noble, Mrs. James, widow, 164 Chatham.
Noble, Walter, 144 Oswego.
Noble, Watson, emp 7 Waddington, h 22 Croft.
Noble, Wilson carpenter, h 4 Croft.
Noel, John F., captain, master mariner, h 87 North Pembroke.
Noel, Walter, clerk, h 87 North Pembroke.
Nolan, John H., emp. Sayward's mill. h Head St.
Nolte F. W., of F. W. Nolte & Co., h 38 Toronto.
Nolte, F. W. & Co., opticians, 37 Fort.
Noot, George, contractor, h 119 N. Pembroke.
Noot John, clerk 89 Government, h 119 N, Pembroke.
Noot, Percy, clerk, 90 Govt., h. 119 N. Pembroke.
Noot, William, emp Times, h 119 N. Pembroke.
Norman, George, grocer, Victoria Crescent.
Norman, Sam, cigarmaker, 155 Fort, bds. 23 Govt.

Norman, Henry, h 15 Frederick.
Norman, Stephen, caretaker, Dept. of Mines, h. St. George.
Norman, S., carpenter, h St. George.
Norman, W., florist, 56 South Turner.
Norris, —, plumber, cabin 175 Douglas.
Norris, Frederick, harness and trunk maker, 126 Government; tannery, Rock Bay, h Gorge Rd.
Norris, Fred John, harness maker 126 Government, h Gorge Rd.
Norris, Harry Francis, clerk, 126 Govt., h. Gorge road.
Norris, John T., h. Douglas.
Norris, Mrs. John F., widow, h. 76 Cook.
Norris, William George, retired, h 183 Fort.
North, A., emp. M. R. Smith & Co.
North, Chas., fireman, No. 2 hall.
North, E., fireman No. 2 Fire Hall.
North, George, clerk, h. 33 Chatham.
North, George, waiter, Delmonico Music Hall, h. 158 Pandora.
North, Joseph, clerk, 113 Douglas.
North, J. H., barber, 23 North road.
North, Mrs., widow, h. 158 Pandora.
North, Mrs. George, widow, h h. 158 Pandora.
North China Insurance Co., Ld., (Marine) F. C. Davidge & Co., Ld., agents.
North, Walter V., clerk 106 Government, h. 158 Pandora. ave.
North American Life Assurance Co, mgrs for B. C., Lee & Fraser, 9-11 Trounce Ave.
North British & Mercantile Ins Co., B. C. Land & Investment Agency, Ltd., agents, 40 Government.
North British & Mercantile Ins. Co., Turner, Beeton & Co., agents.
North German Lloyds Ins. Co., Hall, Goepel & Co., agents, 100 Government.
North Pacific saloon, J. T. Pearce. 2 Yates.
North Ward School, Douglas near Hillside Ave.
Northwestern Steamship Co., J. K. Devlin, agent, 75 Government.
Northcott, H. 213 Government.
Northcott, John A., janitor Govt. buildings,h. 215 Govt.
Northcott, Joseph, carpenter, h 78 Menzies.
**NORTHCOTT, WILLIAM WALTER,** city assessor and purchasing agt., h 78 Menzies.
Northcott, Wm., jr., emp. Colonist, h. 78 Menzies.
Northern Ass. Co., Findlay, Durham & Brodie agents, 98 Wharf.

**Well Lighted Sample Rooms**

**Headquarters for Commercial Travellers.**

# The Hotel Wilson

**NANAIMO, B. C.**

**Booking Office—Alberni Stage. Stage Leaves Hotel Tuesdays and Fridays at 1:30 p. m.**

**GEO. R. RAYMOND, Prop.**

Northern Counties Investment & Trust Co., Ltd., Lowenberg, Harris & Co., agents, 41 Government.
Northern Light Gold Mining Co., Ltd.,
Northern Pacific Railway and Express, E. E. Blackwood, agent, 108 Government.
Northern Pacific Steamship Co., Dodwell, Carlill & Co., agents, Norman Hardie, mgr., 64 Govt.
Norton, Chas., piano tuner, 203 Cook.
Norton, W., emp. Albion I. Stove Wks.
Norwich Union Fire Insurance Society, Heisterman & Co., agents, 75 Government.
Nott, Joseph R., plumber, h. Jessie.
Noury, James, laborer, h 14 John.
Noury, James, helper A. I. W. h. 25 Henry.
Noury, J. J., helper, A. I. W. h. 25 Henry.
Nucci, J., shoe black,bds Brunswick hotel.
Numa, Frank, carpenter, 42 Henry.
Nunn, —, R. M. A., h. Constance.
Nunn, Alfred, clerk, Geo. E. Powell, h. Esquimalt road.
Nunn, Robert, R.M.A., h. Esquimalt.
Nute, John, carpenter, h 17 St. Louis.
Nuttall, Helen H., steno. Sup. court, h. 95 Quebec.
Nuttall, Thomas C., retired, 95 Quebec.
Oaks, Alfred W., waiter, 36 Johnson.
Oakes, P., engineer, h 93 Niagara.
Oates, Robert, coppersmith, h 1 Centre Rd.
Oates, Albert, E., hack driver, 34 Blanchard, h 1 Centre Rd.
Oates, Miss Marion, milliner, h 1 Centre Rd.
Oates, Miss Gertrude, saleswoman, h 1 Centre Rd.
Obum, —, shipcarpenter, h. 1 David.
Oclair, Richard, carpenter, [illegible]

**OCCIDENTAL HOTEL,**
**WALTER PORTER, PROP.,**
**COR. JOHNSON AND WHARF.**

Odd Fellows Hall, Fernwood Rd., Spring Ridge.
Oddy, Benjamin S., of Swin erton & Oddy, h. 120 Cadboro Bay road.
Ogilvie, D. A. N., night-watchman, h. 3 David.
Ohlson, Andrew, nurseryman, Lansdowne Rd., Oaklands.

**OKELL & MORRIS**
**FRUIT PRESERVING CO., LTD.**
manufacturers jams, jellies, and confectionery, savos, pickles and vinegar, W. H. Price mgn. director, Work st.
Okell, Samuel M., director Carlisle Canning Co., h Old Esquimalt Rd.
Old Ladies' Home, Mrs. Kate Soper matron, 39 McClure.
Old Ladies' Home, Mrs. McDonald, matron, 38 Mason.
Old Men's Home, cor Lovers' Lane and Fairfield Rd.
Oldershaw, Alfred Bruce, jeweler, h Edward.
Oldershaw, Alfred, sr., grocer Edward,
Oleson, Anthony, lab., rooms 8, 60 Store.
Oliver, —., Customs, h. Admiral's road.
Oliver, Frank, clerk, h. 10 Second.
Oliver, Frederick, agent Dominion Express Co., h 59 Superior.
Oliver, Mrs. Wm. H. T., h. Delta.
Oliver Bros. (L. & J.), barbers 17 Johnson.
Oliver's Dancing Academy, John Oliver, 18 Broad.
Oliver, Frank, clerk, h Second.
Oliver, J., of Oliver Bros, h h. 179 Johnson.
Oliver, L., of Oliver Bros., h h. 177 Johnson.
Oliver, Thomas, plasterer, Oak Bay Ave.
Oliver, W. F., of Hunter & Oliver, h Mount Baker Hotel.
Olliver Charles F., clerk, h 10 Second
Olsen, B. C., 137 Fort.
Olsen, Miss Emma, ironer, 137 Fort.
Olsen, Mrs. M., ironer, 137 Fort.
Olsen, Oluf, salesman, cor Douglas and Queen's Ave.
Olson, John, foreman, h 67 Pandora.
Olsen, Peter, foreman Canada Paint Co. h. 66 Herald.
Olsond, Michael S., carpenter, h 126 Queen's Ave.
Omineca Consolidated Hydraulic Mining Co., Ltd. J. T. Bethune sec.
Omenica saloon, C. Tulke, prop. 128 Government.

**ONIONS AND PLIMLEY,**
**BICYCLE DEALERS,**
**42 BROAD.**

Onions, Albert, of Onions & Plimley, h 1 William.
Onslow, Mrs., wid, 11 North Park.

**ONTARIO MUTUAL LIFE**
**ASSURANCE CO.,**
**R. L. DRURY, Provincial Mgr.,**
**BROAD, COR. TROUNCE AVE.**

Oriental Bazaar, Japanese goods, 90 Douglas.

**ORIENTAL HOTEL,**
William McKeon & Son 36 Yates.
Ormiston, Peter, farmer, Mt. Tolmie.
Ormond, Olive B., books and stationery, 57 Yates, h. Terrace ave.
Orphanage, Mrs. Walker matron, Hillside ave.

**ORR J.T.,**
**STOVES AND TINWARE,**
**8 STORE**
h Powderly Ave., Victoria West
Orr, John, tinsmith, h Beau.
Orton, G. R., medical assistant, 103 Yates.
Orton, H. P., asst. city engineer, h. 30 Fourth.
Osawa, Y., Japanese goods, 31 Government, bds. Telegraph Hotel.
Osborne House, W. Allen prop. Blanchard cor Pandora.
Osborne, George, farm hand, Burnside Rd.
Osborne, Rachel, wid., h. 30 Third.
Ostram, Thomas Hanson h. 181 Montreal.
Ostrander, Mrs., clerk 88 Yates, h. 129 Cormorant.
Ostrander, Sharm, laborer, h 127 Cormorant.
Ottaway, Thos., h. Lovers' Lane.
Ottaway, W., painter, 40 Fort, h Lovers' Lane.
Outer Wharf, R. P. Rithet & Co., Ltd., owners, Capt. F. W. Wise, wharfinger.
Owen, Rowland, bds. 60 Rae.
Owen, Wm. G., first officer steamer Quadra, h. 59 N. Park.
Owens, James, jr., messenger, h Tennyson Rd.
Owens, James, sr., plasterer, h Tennyson Rd.

Owen, Capt. William D., str City of Nanaimo, h Esquimalt Rd.
Ownslow, Mrs., wid., 11 N. Park.
O'Brian, C. McL., clerk, 32 Langley, h. 53 Michigan.
O'Brian, Miss M., clerk, h. 53 Michigan.
O'Brian, Mrs., stamp vendor P. O., h. 53 Michigan.
O'Brien, Nigel, clerk, h. 53 Michigan.
O'Brien, A. W., clerk Bank of Montreal, res. 17 Moss.
O'Brien, Clarence, slaughterman B. C. Market Co., Cadboro Bay.
O'Brien, Dom, h 74 Kane.
O'Brien, Henry L., clerk Weller Bros., h 32 Mason.
O'Brien, J., builder, h. 52 Menzies.
O'Brien, Michael, app A. I. W.
O'Brien, Peter, emp Transfer Co., h 74 Kane.
O'Brien, Steve, prop Grotto saloon, h 37 Quebec.
O'Brien, Thomas, seaman, 209 Cook.
O'Brien, William, clerk 95 Government, h 145 View.
O'Claire, Richard C., cooper, 44 Wharf.
O'Connor, John, h 7 Coburg.
O'Connor, Miss K. M., stenographer, bds Balmoral.
O'Dell, Miss Gelot, h. 29½ Chatham.
O'Dett, Miss Gelot, h. 29½ Chatham.
O'Donell, Donald, h. Esquimalt road.
O'Keefe, E. O., dressmaker, 21 Broad.
O'Leary, H. J., of Macdonald & O'L., h. 22 St. Louis.
O'Leary, Harry, h. 22 St. Louis.
O'Leary, William, master mariner, h 57 Third.
O'Meara, May, waitress, 90 Yates.
O'Neil, Frederick C., machinist, h. 35 Alfred.
O'Neill, Joseph, 114 Blanchard.
O'Reilly, Arthur John, barrister, 20 Bastion, h 4 Pleasant.
O'Reilly, F. J., C.E., 28 Fort.
O'Reilly, Hon. P., Indian Reserve commissioner, office Douglas, h 4 Pleasant.
O'Rourke, J., Brunswick hotel.
O'Rourke, Luke, laborer, h 7 Parkington.
O'Rrourke, Miss K., cashier, 70 Government, h. 273 Johnson.
O'Sullivan, Annie, steno. C.P.N. Co., h. 38 Quebec.
O'Sullivan, Dan, deputy collector Inland Revenue, h 38 Quebec.
O'Sullivan, Elizabeth, wid. Humphrey, h. 38 Quebec.
O'Sullivan, Lizzie, steno., 64 Yates, h. 38 Quebec.
O'Sullivan, Mary, steno., h. 38 Quebec.
O'Sullivan Teresa, emp. Hutchison & Co., h. 38 Quebec.
Pacific, Cigar Factory, J. C. Meiss & Co. 103 Johnson.
Pacific Club, 45½ Fort, H. M. Yates sec'y.
Pacific Coast Steamship Co., R. P. Rithet & Co., agents, 61 Wharf.
Pacific Sauce and Vinegar Works, 66 Blanchard.
Pacific Transfer Co., Arthur E. Kent, 14 Fort.
Pacific Wood Yard, George Burt prop., Kane cor Quadra.
Padgham, C. W. P., tailor, 26 Mears.
Padgham, Wm. Henry, tailor, 26 Mears.
Paddon, Rev. Canon W. F. L., h Erin Hall, Pemberton, cor Cadboro Bay Rd.
Paddon, George L., h 99 Cadboro Bay Rd.
Paddon, William L., h 99 Cadboro Bay Rd.
Page, Arthur, Victoria College.
Page, C. L., caretaker James Bay Club House, Belleville.
Page, Francis, police court clerk, h 263 Fort.
Pain, Geo. E., bookkeeper, M. J. Pearson & Co., res. Spring Ridge.
Pain, R., room 37, 132 Johnson.
Paine, Fred, boatman B. C. Pilot, h 22 Erie.
Paine, George, baker, bds, Colonial Htl.
Paine & Belanger, barbers, 9 Broad.
Paine, J., Mt. Tolmie.

**PAINTER, J. E.,**
**WOOD AND COAL DEALER,**
**TRUCK AND DRAYING,**
**25 CORMORANT.**
yard, Russell station, h. 17 Pine.
Paisley Dye Works, James Allison prop., 116 Yates.
Palace Chambers, Mrs. Bessie Van Sicklin, 53 Yates.
Palace Saloon, H. Siebenbaum prop, 56 Yates.
Pallisier, Admiral, R. N., h
Palmer, Capt. Edward, sec'y Union club, Douglas, cor. Courtney.
Palmer, Ernest, emp. B. C., Elec. Ry. h. 18 Hillside ave.
Palmer, Mrs. R., h Fair View, Hulton St.
Palmer, R. M., inspector of fruit pests, Dept. of Agriculture, res. Saanich rd.
Palmer, Thomas, city detective, h 43 First.
Palmer, Thomas, A. I. W., h 20 Market.

Palmer, William, sail maker, 75½ Wharf, h
Palmer, William, farmer, James Island.
Pamphlet, Frederick W., engineer, str Vancouver, h Frederick, Victoria W.
Pamphlet, John, mate, h Frederick, Victoria W.
Pamphlet, Robert, laborer, h Frederick, Victoria W.
Pamphlet, Thomas, master mariner, h 51 Blanchard.
Pannell, T., peddler, h. 29 Kane.
Panther, —., h. Dunsmuir.
Pantman, —., h. Esquimalt st., cor. Mary
Pape, John, driver, Vic. Transfer Co. 7 Green.
Parbery, Arthur, stair builder, 215 Government, h Richmond Rd.
Pardore, Chas., gunsmith, 7 Green.
Parfitt, Aaron, carpenter, h 100 North Chatham.
Parfitt, James, laborer, h 102 North Chatham.
Pa ker, F., jr., h. 10 Parry.
Parker, Fred, night clerk Hotel Victoria.
Parker, Harry, emp 50 Fort, h Craigflower Rd.
Parker, James, sec. Federation Canning Co., h. 105 Gorge road.
Parker (John) & Edward (George), Louvre saloon, 9 Johnson
Parker, John, butcher, 50 Fort, h 57 Kane.
Parker, John, jr., butcher, 50 Fort, h 10 Perry.
Parker, John, prop Louvre Hotel, 9 Johnson.
Parker, Robert, waiter, Queen's hotel.
Parker, Samuel, 9 Center road.
Parkes, George E., paying teller Bank B. C., h 160 Menzies.
Parke Jesse, foreman Thorpe & Co., Ltd.
Parr, A. G., clerk, 62 Government, bds. 66 Douglas.
Parr, John, woodworker, Johnson cor Broad, h. 200 Douglas.
Parr, Thomas Harbridge, civil engineer and surveyor, h 31 First.
office, 28 Fort.
Parresach, Frank, longshoreman, h. rear 30 Store.
Parry, G. B., watchmaker, 23 Broad, h. 67 Pandora.
Parsell David, carpenter, h 153 Blanchard.
Parsell, Thomas, warehouseman, h 115 Johnson.
Parsell, Wm. R., of Winder & Parsell, h. 94 Pandora.
Parsons, Fredk., carpenter, 112 Cormorant.
Parsons, E. J., first jailer Prov. jail.
Parsons, George, emp. V. & S. Ry., 40 Hillside ave.
Parsons, George, emp. 43 Fort, Esquimalt.
Parsons, George, h. James.
Parsons, Henry, sealer, h 100 North Pembroke.
Parsons, James Edmond, jailer prov. jail, h Topaz Ave.
Parsons, Mark, gardener, emp prov. government, h 66 First.
Parsons, Miss Louisa, h 66 First.
Parsons, Miss A., nurse Jubilee hospital.
Parsons, Miss Alice M., teacher, h 66 First.
Parsons Produce C. P. T. Patton, mgr., 28 Store.
Parsons, Wm., engineer Sparrowhawk, h. Esquimalt road.
Partridge, Frank, printer, Government buildings, h 78 Chatham.
Partridge, Job dry goods, 73 Govern- h 93 Heral
Partridge, J J., city water tax collector, Quadra.
Partridge, W., 78 Chatham.
Partridge, Wm. J., prop. Hotel Australia, cor. Yates and Douglas.
Pa que, —., 194 Cook.
Patten, Mrs. E., widow, 228 Fort.
Paterson, Alex., lab., 8 Randall.
Paterson, David Martin, bookkeeper, 45 Heywood.
Paterson, Henry, log hauler, Sayward's mill, h. Henry.
Paterson, James, mgr. 35 Johnson, h. 14 Bellot.
Paterson, Mrs. James, h. Belcher ave.
Paterson, Thomas H., clerk Bank B. C., h 193 Fort.
Paterson, Thomas W., mgr. V. & S. R., h 78 Bay.
Patterson, Andrew, engineer, Canada Paint Co., h 52 Princess Ave.
Patterson, Mrs., wid. h. Powderly.
Patterson, Robert, foreman Sayward Saw Mill, h 63 Henry.
Patterson, Wm., carpenter, bds. Leland House.
Patton, Arthur J., law student, 12 Bastion, h. Catherine, cor. Skinner
Patton, C., of Patton & Son, h 18 Richardson.
Patton, F. J., of Patton & Son, h 18 Richardson.
Patton, Frederick, machinist A. I. W., h. Catherine, cor. Skinner.
Patton, Mrs. Martha, widow, h Skinner.
Patton, Patrick T., broker, 28 Store, h 18 Richardson.

Patton & Son (C. & F. J.), mgrs B. C. Cold Storage & ice works, 28 Store.
Patton, T. P., clerk, 28 Store, h 18 Richardson.
Paul, Edward B., principal high school, h 170 Cadboro Bay Rd.
Pauline, Frederick A., of Piercy & Co., h 41 King's Rd.
Pauline, Frederick, Sr., h Cadboro Bay Rd.
Pauline, George, organist Christ church, h 26 Beechy.
Paulson, William, bartender Wilson hotel.
Payne, Fred, emp. Outer Wharf, h. 22 Erie.
Payne, George, 151, Fernwood road.
Payne, W., emp Victoria Chemical W. h. Shakespeare.
Pearce, Archie T., stenographer 13 Yates, h 60 Kane.
Pearce, J. T., North Pacific saloon, 2 Yates, h. 60 Kane.
Pears, Misses, h 132 Fort.
Pearse, Hon. Benjamin W., h Fernwood, Cadboro Bay Rd.
Pearse, Capt. C., 60 Rae.
Pearse, Wm. J., carpenter, 118 N. Park.
Pearson, Ed., J. P., of Clarke & Pearson. h 63 South Turner.
Pearson, M. J. & Co., wholesale dry goods, 1 Yates.
Pearson, Miss M. J., of M. J. Pearson & Co., h 107 Fernwood Rd.
Pearson, Peter J., mining expert, bds. Queen's hotel.
Pearson, Thomas, machinist E. & N. R., h Esquimalt Rd.
Pearson, Thomas B., h 107 Fernwood.
Peart, F., B. C. Elec. Ry., h. Rus-
Peck, Ernest, truckman, 91 Blanchard.
Pea th, F., B. C. Elec. Railway, h. Russel.
Pectilde, Antoine, 41 Humboldt.
Peddle, George, sealer, h 146 Fernwood road.
Peddle, William, laborer, h Esquimalt Rd.
Peden, Alex., tailor, 57 Government.
Peden, Alexander, fisherman, 24 San Juan.
Peden, Robert, 44 Government.
Peden, William, clerk, 93 Johnson, h 24 San Juan.
Peers, E., clerk P. O.

**PEIRSON, JOSEPH,**
**AUDITOR, ACCOUNTANT,**
**NOTARY PUBLIC, ETC.,**
**9 BANK OF B. C.**
**CHAMBERS, 54 GOVERNMENT.**

Pelletier, John P., retired, h 114 Fisguard.
Pelling, Charles E., car carpenter E. & N. R., h Mary.
Pemberton, J. D., of Pemberton & Son, res. Gonzales farm.
Pemberton, Cecil Charters, barrister, 35 Yates, h Rocabella, 22 Victoria Crescent.
Pemberton, Frederick B., of Pemberton & Son, h Foul Bay Rd.
Pemberton Gymnasium, School S t.
Pemberton & Son, real estate & mining agents, 45 Fort.
Pemberton, Theresa J. D., wid. Joseph D., res. Gonzales farm, Rockland ave.
Pender, Beauchamp, assayer, 43 Fort.
Pendray, Carl, emp soap factory, h 90 Belleville.
Pendray, Ernest, emp soap works, 90 Belleville.
Pendray, John, 92 Belleville.
Pendray, Mrs. G. H., widow, h 70 Frederick.

**PENDRAY, W. J., Prop.**
**BRITISH COLUMBIA SOAP WORKS**
**25 HUMBOLT.**
h. 92 Belleville.

Penketh, George, boiler maker, Marine Iron Works, h 13 Second.
Penketh, George, app Marine Iron works, h. 155 Quadra.
Penketh, George W., Jr., apprentice boiler maker, Marine Iron Works, h 13 Second.
Penketh, James H., Province Cigar Co. 46½ Yates, h. 155 Quadra.
Penketh, Miss Ellen, h 13 Second.
Penketh, Richard, boiler maker, E. & N.R., h. 155 Quadra.
Penketh, William, h 135 Quadra.
Pennock, William H., jeweler, 64 Yates, h 54 Frederick.
Penny, Henry C., warehouseman, Turner, Beeton & Co., h 42 Henry.
Penney, John L., h. 32 Quebec.
Penny, Thomas, engineer, 217 Government.
Penwell, Charles T., mgr., Walter S. Fraser & Co., Ltd., h. Andrew, Vic. W.
Penwill, Walter F., warehouseman, h Andrew.
Perdue, George M., city detective, bds Hotel Victoria.
Perkins, C., m essenger Inland Revenue Office, h 37 McClure.
Perley, —., 88 Quebec.
Perley, William G. F., carpenter, h A St.

Perrin, Len., 26 Elizabeth.
Perrin, Rt. Rev. W. W., Bishop of Columbia, h Bishop's Close, Burdett Ave.
Perry, B. J., broker, 46 Fort.
Perry, George, jeweler, 69 View, h 67Pandora.
Perry, Charles E., C. E., C. P. R., Slocan City, h 36 Cadboro Bay Rd.
Perry Creek Gold Mining Co., Ltd., T. C. Sorby sec., Bastion Square.

**PERRY, J. B.,**
**SHEET AND METAL WORKER,**
**59 BROAD.**
**h. Cor. QUADRA and PANDORA.**

Perry, Mrs. 69 Menzies.
Perry, Robert, cook, bds. 49 Store.
Perry, W. H., h 53 Michigan.
Peter, William, machinist, A. I. W., h. Boleskine road.
Peters, John, 23 Frederick.

**PETERS, HON. FRED'K., Q.C.,** of Tupper, Peters & Potts, h. Oak Bay ave.
Peters, Lieut.-Col. J., district officer commanding Military district No. 11, Work Point Barracks.
Peterson, —., steamboatman, bds. 55 Princess ave.
Peterson, Amanda, 87 Fort.
Peterson, Annie, waitress, 90 Yates.
Peterson, John, carpenter, h. Adelaide.
Peterson, John, mariner, h 23 Frederick.
Peterson, Mrs. E., wid, 85 Pembroke.
Petherick, Jr., George Reynolds, motorman B. C. Electric Co., h 30 Bay.
Petherick, Frank, blacksmith, McGregor, Knight, McKittrick, h 30 Bay.
Petherick, George, plasterer, h 30 Bay.
Petherick, Wm., emp. on Government buildings, h 30 Bay.
Petker, Maxwell, clerk, 111 Government, bds. 36 Alfred.
Petker, P., clerk, 111 Government, h. 36 Alfred.
Petticrew, Hugh, driver No. 2 fire hall, h 151 Fisguard.
Petticrew, Jas., engineer str Charmer, h. 130 Fisguard.
Petticrew, John, engineer, Fire Dept., 82 Yates.
Petticrew, John, turner, Spratt & Gray, h 157 Fisguard.
Petticrew, Joseph Edgar, clerk, 78 Cormorant, h. 151 Fisguard.
Petticrew, Robert, tailor, 46 Johnson, h 151 Fisguard.
Petticrew Mrs. Agnes, h 151 Fisguard.
Petticrew, Wm., clerk, 46 Johnson, h. 151 Fisguard.
Petticrew, William, machinist, h 10 Randall.
Pettingell, B. C., miner, h 12 Blanchard.
Pettingell, Benjamin C., emp. 25 Yates, h. 12 Blanchard.
Pettingell, T. E., of Champion & Pettingell, h. 12 Blanchard.
Pferdner, Emir, music teacher, h 46 Second.
Phelps, Mrs. A., widow, h 70 View.

**PHILIPPS, WILLIAM H.,**
**SEAL ENGRAVER,**
**DIE-SINKER AND EMBOSSER,**
**39½ DOUGLAS.**
h. Saanich road, near Boleskine road.

Phillips, —., boilermaker A.I.W., bds. Queen's Hotel.
Phillips, A. H., evangelist, h 50 Dallas Rd.
Phillips, D. A., h 149 View.
Phillips, Joseph E., Fairfield road.
Phillips, John, carpenter, h. 22 Walnut.
Phillips, John, motorneer B. C. Electric Co., h. 22 Sayward ave.
Phillips, J., sergt. Royal Marine Artillery.
Phillips, Joseph, cabinet maker, Weiler Bros., h. 12 Randall.
Phillips, J. E., marble works, 76 View, h 74 View.
Phillips, Miss Carrie, clerk 86 Yates, h 74 View.
Philips, Richard, h. Admiral's road.
Phillipps, Wolley, Clive, h Woodhall, Oak Bay Ave.
Phipps, Herbert, 71 North Park.
Phillips, Philip A., h. 257 Johnson.
Phipps, Stanley, clerk, Lands and Works Dept. h. Mount Baker ave.
Phoenix Assurance Co., of London, England, A. W. Jones
Five Sisters block.
Phoenix of Hartford, Spratt & Macaulay, agts 104 Government.
Phoenix, of London (Fire), 40 Government.
Pichon, Charles, gunsmith, 54 Johnson, h. 151 Superior.
Pickard, Dudley P., carpenter, Leighston Rd.
Pickard, Miss Mary N., milliner, Leighton Rd.
Picken, Mrs. E., widow h Richmond Ave.
Pidduck, Geo. A., of Small & Pidduck, res. Seattle, Wash.

Pierce, John, 124 Chatham.
Piercy, John, of J. Piercy & Co., h 169 Menzies.
Piercy, John, room 6, 132 Johnson.

**PIERCY, J. & CO.,**
**WHOLESALE DRY GOODS,**
**25 YATES. TEL. 419.**

Pierre, —., painter, 78 Fort.
Pierre, John T., tailor and dyer, h 107 Blanchard, shop 123 Douglas.
Pierre, J. and T., tailors, 123 Douglas, h. 107 Blanchard.
Pierre, Thos. W., tailor and dyer, 76 Douglas, h 22 Pioneer.
Pike, Albert, bricklayer, 53 David St.
Pike, Arthur, emp. str Charmer, h 207 Chatham.
Pike, Arthur A., h. Esquimalt road.
Pike, H., h. 53 David.
Pike, J., room 10, 171 Johnson.
Pike, Mrs. Mark, h. 83 Pembroke.
Pike, Warburton, h. 60 Rae.
Pike, W. M., 83 Rae.
Pilgrim, James, 6 Bridge.
Pilling, James, warehouseman, R. P. R. & Co., Ltd., h. 152 Fort.
Pilot Commissioner's office, 54 Government.
Pindell, Henry Clay, waiter, 124 Government.
Pinder, W. G., C. E., E. & N. Railway, h 61 Bellot.
Pineo, Albert J., teacher High School, h Belmont ave.
Pinkerton, Robert, contractor, h 181 Fort.
Pioneer Bodega saloon, cor. View and Douglas, Steve Robbin.
Pioneer Coffee & Spice Mills, Stemler & Earle, props., 54 Pembroke, tel. 579.
Pioneer Hall, Broad, opp. View, Robt. Ridley, caretaker.
Piper, Charles W. T., h. Oak Bay ave.
Piper, Chas., Oak Bay ave.
Pirie, George, painter, 41½ Vancouver.
Piser, K. K., traveler S. Leiser & Co., h 161 Vancouver.
Pither, Luke, of Pither & Leiser, h 286 Yates.
Pither (Luke) & Leiser (Max), whl liquors, 13 Yates.
Pitlock, John W., bus. mgr. The Nation, bds. 95 Mears.

**PITTS, S. J.,**
**WHOLESALE GROCER AND COMMISSION MERCHANT,**
**10 YATES. H. 9 ST. CHARLES.**

Pitt, Edward, accountant, Bank of Montreal.
Place, W., gardener, Oakland ave.
Plato, John, cabinetmaker, 23 Frederick.
Pless, W. B., dredgeman, bds. Rock Bay hotel.
Plimley, Thomas, of Onions & Plimley, h. 2 William.
Plump, Frederick, painter, h 1 Springfield Ave.
Plump, Richard S., emp. Fairall's Brewery, Esquimalt Rd., h 1 Springfield Ave.
Plows, Fred, Thackeray, bricklayer, h 60 North Park.
Plummer, Frank E., grocer, 159 Fort.
Plymouth Bakery, John Bings, prop., 15 Store.

**POINT ELLICE SAW MILL.**
Leigh & Sons., foot of Pleasant.
Point Ellice Boat house, E. A. Green, Work street.
Pointer, N., new and second hand clothing, 60 Broad, h. 193 Johnson.
Pollard, Rod., tinner, Stemler & Earle.
Pollock, Sam, farmer, Mt. Tolmie.
Pollyard, —., miner, 36 Store.

**POODLE DOG HOTEL**
**AND RESTAURANT.**
Mrs. R. C. Davies, prop., 49 and 51½ Yates.
Poole, Capt. G. R., Royal Marine Artillery, Work Point Barracks.
Poole, Walker, emp Sayward's saw mill, h Front.
Poole Miss E., bds., 7 Princess.
Pooley, Hon. Chas. E., Q. C., M. P. P., of Davie, Pooley & Luxton, h Lampson St.
Pooley, Chas. R., clerk Bank B. C., h Esquimalt Rd.
Pooley, Robert H., law student, 21 Bastion, h. "Fernhill," Lampson st.
Pooley, T. E., law student, 21 Bastion, h Lampson.
Pooley, Wm. Henry, engineer, David, cor. Turner.
Police Station, city hall, H. Sheppard chief.
Pope, James, h 45 Langley.
Pope, Mrs. R., nurse, 140 Cook.
Pope, S. D., LL. D., Supt. Education, h 74 Kingston.
Pope, T. A., civil engineer, 3 Luxton Ave.
Pope, W. F. C., bookkeeper, 39 Johnson, h. 74 Kingston.
Popham, A. C., baker, Victoria steam bakery.

**Popwell, —., sailor, 36 Store.**
Porteous Frank, blacksmith 107 Johnson, h. 108 Johnson.
**Porter, Arthur M., brakeman E. & N Ry., h. 116 Cormorant.**
**Porter, Charles A., of R. Porter & Sons,** h Burnside Rd.
Porter, Fred A., of R. Porter & Sons, h Burnside Rd.
Porter, F. J., acting garrison sergeant-major color sergeant, Work Point Barracks.
Porter Geo. A., of R. Porter & Sons, bds. Driard Hotel.
Porter, Henry A., of Robert Porter & Son, h 89 Herald.
Porter, John, expressman, Francis Ave.
Porter, Mary L., h Frances Ave.
**Porter, Miss Nellie, emp. Vic. Steam Laundry, h. Francis ave.**
**Porter, Mrs. Geo., Maneuse, 98 Pandora.**
**Porter, N. J., photographer, 109 Pandora.**
Porter, Robert & Sons, butchers, 104 Johnson, 32 Government.
Porter, Robert, of Robert Porter & Sons, h Burnside Rd.
**Porter, Robert John, of R. Porter & Sons, h. 6 Superior.**
Porter, T. R., of Robert Porter & Sons, h Burnside Rd.

**PORTER, WALTER,**
**PROP. OCCIDENTAL HOTEL.**
**WHARF COR. JOHNSON. TEL. 14.**

**Porter's Wharf, foot of Telegraph st.**
**Post, —., carpenter, bds. 49 Store.**
**Post, Charles A., carpenter, h. 18, 2nd.**
Post, B. B., farmer, Mount Tolmie.
**Post, Jason H., builder, h. 18, 2nd.**
**Post office inspector, E. H. Fletcher, P.O. building.**
Post Office, Noah Shakespear, postmaster.
Pottinger, David R., prop Ideal Provision store, 96 Yates, h 227 Michigan.
**Pottinger, James, printer, Govt. Printing office, h. 224 Michigan.**
Pottinger, W. B., clerk 96 Yates, h 120 Toronto.
Potts, C. M. law student, h 13 Stanley

**POTTS, GEO. A., STEWART,**
of Tupper, Peters & Potts, h. 13 Stanley ave.
**Potts, G. T., h. 117 Chatham.**
**Potts, Henry A., tailor, 47 Fort h 331 Johnson.**
**Potts, James A., Work Point Dairy, h Loyal St.**
**Potts, J. clerk, Porter's wharf, bds. 117 Yates.**
**Potts, Macdonald, acountant. h. 13 Stanley ave.**
Potts, J. Thomas, emp. B. C. Electric Co., h Henry (Victoria, W.)
Potts, Miss Annie, emp steam laundry, **h 331 Yates.**
Potts, Mrs. J., Work Point Dairy, h Loyal St.
**Potts, Thomas, 42 Rock Bay ave.**
**Poulton, George, night-watchman, Mt. Baker Hotel.**
Powell B. W., bank clerk Burdett Ave, cor Vancouver.
Powell, Ernest A., barrister, 10 Board of Trade Building. h Burdett Ave., cor Vancouver.
**Powell, Frank C., bookkeeper, 107 Pandora.**

**POWELL, GEORGE EDWIN,**
**BARRISTER,**
**10 BOARD OF TRADE BUILDING.**
**res. 80 Vancouver, cor Burdette ave.**

Powell, George & Co., hardware and crockery, 127 Government.
Powell George, of Geo. Powell & Co., **h. 161 Menzies.**
Powell, Dr. Israel Wood, M. D., Burdett Ave., cor. Vancouver.
Powell, Miss E. A., steno., F. C. Davidge & Co., Ltd., 53 Michigan.
Powell Mrs. Wm., widow, h 8 St. Louis.
Powell, B., wid. C. S., h. 53 Michigan.
Powell, V., 52 Michigan.
Powell, Wm. James, carriage trimmer, h. 8 St. Louis.
Power, Mrs. M. E., widow, h 160 Fort
**Power, W., barber, 29 Johnson, h. 93 Cormorant.**
Power, Wm. clerk, H. B. Co., res. Craigflower road.
Powers, Geo., teamster, Landsdown Rd, Oaklands.
**POWERS, M.,** prop. Brown Jug saloon, 51 Government, h 153 Fort.
Powis, Geo. W., shipping clerk, 92 Wharf, h. 25 Kane.
**Pratt, Ernest Wilfrid, traveller, Lenz. & Leiser, roms. Burns block.**
Pratt, Frederick J., tanner, h Craigflower Rd.
Preece, Thomas, foreman city water works, h 93 Fernwood Rd.
**Preece, William, milkman, h 21 Walnut Ave.**
Preece, William, barber & tobacconist, 109 Douglas.
**Prentice, James D., mgr. Western Canada Ranching Co., h. Rockland ave., also Dog Creek.**

**PRESBYTERIAN CHURCHES.**
**First, cor. Pandora and Blanchard, Rev. John Campbell, pastor.**
**Knox, Rev. J. C. Forster, pastor.**
**St. Columbia, cor. Hulton and Oak Bay ave., Rev. J. C. Forster, pastor.**
**St. Paul's, Victoria west, Rev. D. McRae, pastor.**
**St. Andrew's, Douglas, cor. Broughton, Rev. W. L. Clay, pastor.**
Presbyterian Chinese Mission, 131 Government.
Presbyterian Church, h Richmond Ave.
Prescott, Chas. A., carpeter, h 12 San Juan Ave.
Prescott, Geo, carpenter, Cadboro Bay Rd.
Preston, George, photographer, 56 Fort.
Preston, James, emp Giant Powder Co., h Cadboro Bay.
Preston, Miss N., 41 Broad.
Pretty, Henry, laborer, h 21 Bodwell.
Provost, W. J., clerk, h. Head.
Prevost, Wilford J. L. clerk, R. E., Work Point Barracks, h Head
Price, Frank H., Lakeside Hotel, res. Cowichan Lake.
Price, Hans O., clerk, Esquimalt Naval Yard, rms (Rev. Barber), h Bay Terrace.
Price, Joseph, clerk, A. McGregor & Sons, rooms over 95 Johnson.
Price, Thos., pipe layer, Vic. Gas Wks.

**PRICE WILLIAM HENRY,**
mgn. dir. Okell & Morris Co., Ltd., h. 43 Work.
Pridham, Edward R., cabinet maker, 68 Government, h. 20 Second.
Pridham, Harry, upholsterer, 68 Government.
Pridmore, William, farmer, Burnside Rd.
Primrose, Alexander, ship carpenter, h 98 Pandora.

**PRINCE OF WALES SALOON,**
John Berryman, prop. 166 Government, cor. Cormorant.

**PRIOR & COMPANY, E. G., LD. LY.**
**IMPORTERS OF**
**IRON, HARDWARE, MACHINERY,**
**AGRICULTURAL IMPLEMENTS,**
**BUGGIES, WAGONS, ETC.**
**123 GOVERNMENT, COR. JOHNSON,**
**Tel. 57.**
**BRANCH WAREHOUSES,**
**VANCOUVER AND KAMLOOPS.**

Prior, Charles J., solicitor, 30 Langley, h 193 Fort.
Prior, Lulet.-Col. Edward Gawlor, M.P. pres. E. G. Prior & Co., Ltd., h Pemberton Rd.
Prior, George, hack driver, h 195 Chatham.
Prior, H. K., assistant general mgr and traffic manager E. and N. Ry., h. 26 Store.
Prior, Mrs., widow, 195 Chatham.
Prior, Thomas, driver, h 195 Chatham.
Prior, Thomas, driver, 113 Douglas.
Pritchard House, H. T. Cole, prop. cor. Government and Yates.
Prith, G., bds. Badminton club.
Proctor, A., 50 Government, h. 25 Vancouver.
Proctor, Arthur, messenger, h h. 25 Vancouver.
Proctor, F., dentist's assistant, 102 Government, h. 25 Vancouver.
Proctor, G. H., grocer, 134 Yates.
Proctor, Harry, messenger, h h. 25 Vancouver.
Proctor, Richard, musician, h. 25 Vancouver.
Prothero, Ernest M., h the Thicket, Esquimault Rd.
Prout, Wm., retired, h 57½ Superior.
Provincial Building and Loan Association, Swinerton & Oddy, 106 Government, agts.
Provincial Gaol, R. F. John, warden, First, cor. Topaz ave.
Provincial Jubilee Hospital, Richmond road cor Cadboro Bay Rd

**PROVIDENT SAVINGS LIFE,**
**S. H. MATSON, MANAGER,**
**104 GOVERNMENT.**

Province Cigar company, 46½ Yates.
Province Pub. Co., Ltd., Ian Coltart, mgr, Courtney and Gordon.
Pruden, Chas., clerk h 25 Kane.
Puget Sound and Alaska Steamship Co., F. E. Blackwood, agent.
Puget Sound Tugboat Co., of Port Townsend, R. P. Rithet & Co., Ltd., agts, 61 Wharf
Pugsley, Arthur, conductor B. C. Electric Co., h 28 Princess Ave.
Punnett, R. B., clerk Supreme Court, h Burnside road.
Purnell, George, Marine Iron Works.
Purser, Robert, fireman str Constance, h 19 Elice.
Pusey, Leonard, city foreman, h 11 Cameron.

**Quadra Mining and Milling Co., Ltd,** 48 Langley.
**Quagliotti, Hector Osborne Calvin, Pandora, cor. Blanchard.**
**Quagliotti, Lorenzo J., h. 119 Cormorant.**
Queen Fire Insurance Co., R. P. Rithet & Co., Ltd, agts, 61 Wharf.

**QUEEN'S HOTEL,**
**J. C. VOSS, PROP.,**
**COR. STORE AND JOHNSON.**
**TEL. 512.**

Queens Market: Lawrence Goodacre, **prop, Government cor Johnson.**
**Queen's, Mrs. Clara, 85 Yates.**
**Queen's Printer, Lieut.-Col. R. Woffenden, Govt. buildins.**
Quinan, Chas. J., drug clerk, 31 Yates, h Balmoral Hotel.
**Rabb, Mrs. F. J., fruits, 9 Store.**
Rae, Wm., butcher, 31 View.
Raby, Sam, laborer, bds Empire.
Rachel, Alfred, blacksmith, h 160 Johnson.
Rachel, Miss K., h 160 Johnson.
**Badiger, Edwin Francis, rooms 62 Kane.**
**Rae, —., 43 Third.**
**Rae, —., h. 42 Vancouver.**
**Rae, John, hotel clerk, rooms 19 Johnson.**
**Raftry, W. J., plasterer, 42 First.**
**Bagstad, Ole A., watchmaker, wharf, bds. Occidental hotel.**
Rahy, A., of Rahy Bros., 97 Douglas.
**Rahy Bros., dry goods, 97 Douglas.**
Rahy, F. of Rahy Bros., 97 Douglas.
Rahy, R., of Rahy Bros., 97 Douglas.
**Raitt, C. H., clerk, 84 N . Park.**
**Raitt, Frank F., feed and groceries, 86 North Park.**
**Ralfe, Thomas, emp. 40 Fort, h. Cadboro Bay road.**
**Ralph, Thomas, packer, H. B. Co., h. 23 Erie.**
Ralph, William, surveyor, 45½ Yates.
Ramlouse, E., sealer, h Edward.
Ramous, H., tailor, Oriental Alley.
Ramous, Samuel, tailor, Oriental Alley.
**Ramons, Wm., lab. bds. 41 Douglas.**
**Ramphley, Fred, driver, bds, 19 Johnson.**
**Ramsey, George, warehouseman, 3 Yates, h 14 St. Lawrence.**
**Ramsay, George D., machinist, A. I. W., h Craigflower Rd.**
**Ramsay, James, pilot, 86 Store.**
**Randell, Wm. F., furrier, 107 Johnson, h. 108 Johnson.**
**Randolph, Joseph J., of Greenwood, Smith & Randolph, h. 1 Princess.**
Ransford (C. H. G.) & Bull (H. C.) assayers, 28 Broad.
**Rappertie, Arthur S., photographer, h Layton cor Cadboro Bay Rd.**
**Ratcliff, Joseph, waiter, Trilby.**
Rattenbury, F. M., architect, 28 Fort, bds., Mt. Baker Hotel.
Rattray, Charles, h. 188 Yates.
Rausch, J. F., clerk, Ames Holden Co., Ltd., h. 153 View.
Raven Copper & Gold Co., Ltd., Edward Blewett, pres., C. J. V. Spratt, sec., Store St.
Ray, A. O., contractor, 177 Yates.
Ray, Charles, clerk P. O., h 1 Whittaker.
Ray, E., h. 1 Whittaker.
Ray, Frederick, painter, h 1 Whittaker.
**Ray, John, bus-driver, Queen's hotel.**
Ray, Robert, blacksmith, h 1 Whittaker.
**Raymond, Albert, teamster, bds. Leland House.**
**Raymond, G. L., h. 233 Simcoe.**
**Raymond, John, jr., of J. Raymond & Son, res. Shawingan, Cobble Hill.**

**RAYMOND, J., & SONS,**
**ROSEBANK LIME CO.,**
**LIME, CEMENT, PLASTER**
**PARIS, and WOOD DEALERS,**
**3 PANDORA AVE.**

**Raymond, John, of Raymond & Son, 111 Humboldt.**
Raymond, Miss W. L., h 16 Gordon.
Raymond, Miss, clerk D. Spencer's, h 111 Humboldt.
**Raymond, Percy A., of Raymond & Son, 111 Humboldt.**
Raymond, James L., city auditor, h 147 Cadboro' Bay road.
**Raymur, Mrs., 146 Kingston.**
**Raynard, Mrs. wid., M.P., h. 20 Frederick.**
**Raynard, M. C., railway mail clerk, h. 20 Frederick.**
**Rayner, G. S., clerk 43 Government, h 58 Fernwood Rd.**
Rayner, Sterling, law clerk, h 58 Fernwood Rd.
Rayner, Thomas G., oil merchant, h 58 Fernwood Rd.
**Raynes, J. E., clerk, 76 Wharf.**
**h. Cadboro Bay road, near Jubilee Hospital.**
Read, John M., shoemaker, h Dominion Rd.

Reagen, Thomas, scavenger, h 24 Elizabeth.
Reaside, Wm., lab., A. I. Works, h. rear 86 Store.
Redbeck, James K., mechanical engineer, h 42 Montreal.
Reda (Lorenzo) & Ferando (Eugene) props. Grand Pacific hotel, 20 Johnson.
Reddie, A. Campbell, deputy provincial secretary, h 222 Beacon Hill Park.
Reddick, W., emp. city, h. 178 Cook.
Redman, Thomas, grocer, Craigflower Rd., h Catherine.

**REDFERN, CHARLES E., MAYOR CITY OF VICTORIA.** jewelry, 43 Government, h 1 St. John.

Redgrave, Stroud L., city policeman, h 25 Frederick.
Redon & Hartnagh, props. Driard Hotel, Cor. View and Broad.
Redpath, Charles, 45 Langley.
Reed, E. Baynes, sec'y Diocesan Synod, 42 Fort, h. Cook, cor. Parkinton.
Reeve, G., sergeant foreman of works Royal Engineers, Work Point barracks.
Refuge Home, W. C. T. U., 108 Cormorant.
Regan, Walter, carpenter, Oak Bay Ave near Foul Bay Rd.
Regent Saloon, corJohnson and Douglas
Reid, —, 101 Superior.
Reid, Adam B., bookkeeper, 100 Wharf. bds. 82 Pandora.
Reid, Albert T. S., drug clerk, h. 8 Pioneer.
Reid, Henry, tailor, 88 Douglas, h 19 Gorge Rd.
Reid, J. M., foreman Sehl's factory, h 201 Superior.
Reid, James, waiter str Danube, h 30 Walnut.
Reid, Joseph, ins. agent, h 104 Pandora.
Reid, Mrs., widow, housekeeper, Union club.

**REID, S. N., CLOTHING AND GENTS' FURNISHINGS. MINERS' OUTFITS.** 122 Government, h 38 Frederick.

Reid, Thos., h. Head st.
Reid, William, hackman, h 71 Meares.
Reid, Wm., bartender Bay View saloon, 9 Government.
Reid, William, brickmaker, emp Elford & Smith, h 19 Gorge Rd.
Reid, W., steamboatman, 18 Edmonton.
Reid, Wm. R. driver, 62 Collinson.
Reilly, John Thomas, carpenter, h 31 Third.
Reiphel, George, bds. Osborne House.
Reliance Loan and Savings Co., 28 Broad.
Reliance (marine) Ins. Company, R. P Rithet & Co., Ltd., agents, 61 Wharf.
Rendell, H. B., painter, 110 N. Pembroke.
Rendall, Robert S., h 130 Simcoe.
Rendell, William, blacksmith, h 165 Chatham.
Renfree, John, jr., emp Colonist, h 285 Johnson.
Renfree, John, sr., laborer, h 285 Johnson.
Renfrew, John C., dyer, 141 Yates, h 278 Johnson.
Renfrew, Thomas, machinist A. I. W., h 278 Johnson.
Rennie, A., watchmaker, 67 Yates.
Rennie, W., baker, Victoria Steam bakery.
Renouf, Clement E., of Nicholles & Renouf Co., Ltd., h. Battery, cor Dallas road.
Renouf, Joseph, grocer, 115 Douglas, h 92 North Chatham.
Revans, C. C., Oakland ave.
Reymond, Arthur, laborer, 65 First.
Reynard, Arthur, h. 2½ Second.
Reynard, Mrs. Mary, widow, h 20 Frederick.
Reynard, Marmaduke, clerk P. O., h 20 Frederick.
Reynard, Stephen, musician, h 20 Frederick.
Reynolds, Frank, blacksmith, 50 Johnson, h 30 Bay.
Reyonlds, G. V., emp. B. C. Electric Co.h 30 Bay.
Reynolds, W. K., bookkeeper E. & N. R., rooms over E. & N. bridge.
Rhodes, A. ,prop. St. George's saloon, esquimalt road.
Rhodes, Charles W., bookkeeper Brackman & Ker, h. Terrace ave.
Rich, Joseph R., jr., h Esquimalt Rd.
Rich, Joseph B., electrician, B. C. Electric Works, h Oak Bay.
Richard, Daniel, marine fireman, 60 Store.
Richards, Frank G., draughtsman, h 151 Johnson.
Richards, James, dairyman, cor Cook & Queen's Ave.
Richards, John Charles, hair manufacturer and upholsterer, h Kelvin Rd.
Richards, Joseph I., C.P.N. Co., h. 61 Quebec.

**Richards, Joseph, Empire hotel, Johnson, h 61 Quadra.**
**Richards, Joseph, coachman Burleith, Craigflower Rd.**
**Richards, Oliver, ship carpenter h Craigflower Rd.**
**Richards, R., law student, 14 Chancery lane.**
**Richardson, Fred, clothing 57 Government, h. 125 Toronto.**
Richardson, George A., dry goods, 86½ Douglas, h 63 Second.
**Richardson, Geo., Windsor Hotel. 23 Government.**
**Richardson, Mallcott, sec'y Dept. of Mines, h. Oak Bay.**
Richardson, Miss G., clerk 86½ Douglas, h 23 Government.
**Richardson, Percy, clothier, 57 Govt., h. 125 Toronto.**
Richardson, Ralph B., retired, h Catherine.
**Richardson, W. A., physician**
Richdale, William H.
**porter, 76 Wharf, h. 47 Michigan.**
Richdale, J. H., clerk H. B. C., h 115 Superior.
Richer, Mrs Louisa, widow, Providence cottage, Haughton St
**Richmond, Emma, 54 Chatham.**
Richmond, John, carpenter, h 8 Rendall
**Richter, Lawrence, Sayward's mill, h. 56 Pembroke.**
Rickarby, J. B. H., buyer H. B. Co., h 8 South Turner.
**Ricket, Chas., lab., 33 Humboldt.**
**Riddell, Alex., clerk, 2 Broughton, h. 142 Cook.**
**Riddell, David H., sawyer, 116 Bay.**
**Riddle, Sam, baker, 39 Fort, h. 75 Kane.**
**Riddler, Robert, janitor Pioneer Society's Hall, h 68 Herald.**
**Riddell, P. J., B. C. Electric Co., h. 142 Cook.**
**Ridley, Robert, caretaker Pioneer hall, h. 68 Herald.**
**Ridgman, A. H., clerk Inland revenue office, h 17 Frederick.**
**Ridgman, Mrs. E. P., wid, 17 Frederick.**
**Riffle, Franklin, mining engineer, local mgr. R. E. L. Brown, 34 Bastion, rooms 66 Douglas.**
**Rigades, E., of Merto. & R., 115 Govt.**
**Rigney, John, moulder, bds. California hotel.**
Riley, George, railway contractor, h 78 Bay.
**Rissland, A., emp. Esquimalt Dock. Yard, h Russel St.**
**Ritchie, John, engineer, 33 Princess.**
**Ritchie, James, White Horse Hotel, 86 Humboldt.**
**RITHET, R. P. & CO., LTD.**
Robert Patterson Rithet president; Roads Seabrooke, vice-president; Jas. H. Lawson, secretary; Robert J. Ker, treasurer, importers and comission merchants, shipping and insurance agents, wholesale grocers and liquors, etc., 61-63 Wharf.
Rithet, Robert Paterson, of R. P. Rithet & Co., Ltd., h Hollybank, 148 Humbolt.
**Ritner, Harry M., draughtsman, 24 Bastion, rooms 55 Michigan.**
Ritter, Gus, waiter, Poodle Dog, h 82 View.
Rivers, Henry, painter, Douglas St.
**Roach, George, 45 Queen's ave.**
**Roach, John, lab. 36 Store.**
**Roach, John, driver, 39 Johnson, h. Strawberry Vale.**
Roarke, Michael, tobaconist, 74 Yates, h 273 Johnson.
Roarke, Miss Catherine, cashier, h 273 Johnson.
**Roarke, William C., cigamaker, 46½ Yates, h. 273, Johnson.**
**Robb, Andrew, carpenter, 133 Fisguard.**
**Robb, Bernard, painter, h 231 Pandora Ave.**
**Robelee, C. B., carpenter, 220 Cook.**
**Roberts, C. M., draughtsman Lands and Works Dept., bds. Union Club.**
**Roberts, Geo., lab., room 18, 112 Johnson.**
Roberts, Geo., cabinet maker, Weiler's, h. 13 Humoldt.
Roberts, Capt. George, master mariner, h 93 Blanchard.
Roberts, Capt. William, h 6 Stanley Ave.
**Roberts, Ginn., lab., room 18, 12 Johnson.**
**Roberts, Isaac, tailor, h. 35 Rae.**
**Roberts, John, electrician City Electric Light, 93 Blanchard.**
**Roberts, John E., tailor, 32 Broad, h. 112 Cormorant.**
**Roberts, Rev., Thos., h. Esquimalt rd.**
**Roberts, Sam, engineer, 109 Pandora.**
**Roberts, Sarah, wid. Richard, h. 35 Rae.**
**Roberts, S. A., Prov. Land surveyor. bds. Badminton Club.**
Roberts, Thomas, clerk customs, h 22 Young.
**Roberts, Wm. Lamble, law student, 30 Langley, h. 22 Young.**
**Roberts, W. P., 9 Caledonia ave.**
Roberson, Alex, sexton First Presbyterian Church, h 23 St. Louis.

Robertson, Alexander S., carpenter, h 31 Second.
Robertson, Alexander G., grocer, cor Bean and Belton Ave.
Robertson, Alex. R., student, 35 Gorge Road.
Robertson, Arthur, of Martin Robertson, h 253 Fort.
Robertson, Duncan, emp John Robertson, h 100 Herald.
**Robertson, Frederick, Vancouver, mgr. John Robertson, h. 3 First.**
**Robertson, Harold B., of Robertson & Robertson, h. 35 Gorge Rd**
**Robertson, Herbert E., of Robertson & Robertson, h. 35 Gorge Rd**
Robertson, H. M., physician, 35 Gorge Road.
Robertson, John Montrose, 31 Second.
Robertson, Joseph, carpenter, 60 Fourth.
Robertson, Julian, blacksmith, 88 N. Chatham.
Robertson, Mrs. A. Rocke, wid., 35 Gorge Road.

**ROBERTSON & ROBERTSON, BARRISTERS, SOLICITORS, AND NOTARIES PUBLIC, 8 BASTION SQUARE.**

**ROBERTSON, JOHN, BLACKSMITH AND BOILERMAKER, 42 STORE.**

Robertson, S. M., h 88 N. Chatham.
Robertson, W. A. V., blacksmith, 42 Store, h. 88 N. Chatham.
Robertson, W. F., Prov. Mineralogist.
**Robins, Arthur T., nurseryman, 50 South road.**
**Robins, Edward, jailer, 82 Michigan.**
Robins, J. R., expresman, h 46 Boyd.
Robins, M. R., Cedar Hill Rd, Oaklands.
Robinson, —, h. 23 St. Louis.
**Robinson, B., h. 5 McClure.**
Robinson, D., h. Esquimalt road.
Robinson, Ed. F., jeweler, h. 82 Michigan.
Robinson, E. J., pressman, bds 1 Princess.
Robinson, F. R., commission agent, h 190 Belleville.
Robinson, George E., pressman Colonist, h 1 Princes.
**Robinson, James, bds. Rock Bay hotel.**
**Robinson, John, blacksmith, 100 Herald.**
**Robinson, Joseph P., str. Charmer, h. 77 View.**
**Robinson, J. D., bookkeeper, 45½ Yates.**
Robinson, J. J., ship carpenter, h 13 Montreal.
Robinson, James Robert, lumberman, h Cedar Hill Rd.
Robinson, Joseph, caretaker, North Ward School, h 60 Fourth.
**Robinson, Malcolm, 219 Yates.**
Robinson, Miss S. J., school teacher, S. Park, h 13 Montreal.
Robinson, Mrs. W. C., h 22 Kingston.
**Robinson, Perry, driver V. T. & D. Co., h. 219 Yates.**
Robinson, Robert William, clerk, h 22 Kingston.
**Robinson, S., h. N. Park.**
**Robinson, Thomas, lab. A.I.W., bds. 142 Johnson.**
Robinson, Thos., painter, J. W. Mellor, 73 Fort.
**Robinson, Wm., waiter, 43 View.**
Robinson, William, laborer, h 26 Erie.
Robinson, William, clerk, h 22 Kingston.
**Roblin & Hutchison, prop. Bodega saloon, cor. Douglas and View.**
**Roblin, S. H., of R. & H. ,h. 103 Pandora.**
Robson, Mrs. John, widow, h 11 Stanley Ave.
**Rochon, A., lithographer, 45 View.**
Rochon, E., engineer Driard hotel, h 45 View.
**Rock Bay Hotel, A. C. Grayson, prop., Work st.**
Rock Bay Tannery, F. Norris, prop., Bay St.
Rockett, Wm., contractor, h 234 Johnson.
**Roddock, James, sailor, h. 33 Chatham.**
Rodier, Geo., of Blake & Rodier, h. The Sterling, Douglas st.
Roe, George, farm hand, J. W. Lucas, Tolmie Ave.
**Roe, Robert, mechanic, 62 John.**
**Roff, Robert, delivery clerk C.P.N. Co., h. 80 Fourth.**
Roff Thomas, porter H. B. Co., h 37 Erie.
Rogers, C. W., confectioner, 29 Government, h 42 Kingston.
**Rogers, D. M., clerk, h. Belcher**
Rogers, George, dairyman,Craigie Lea dairy, Gorge Rd.
Rogers, James H., ticket agent G. N. R. 75 Government h. 2 Belmont ave.
**Rogers, Mrs. J. A., 335 Johnson.**
Rogerson, E. B. L., clerk 55 Yates, h 171 Pandora.
**Rogerson, Miss, clerk, 76 Yates, h. 171 Pandora ave.**
Rogerson, Mrs. M., widow, h 171 Pandora.
**Roland, Mathew R., Burnside Hotel. Burnside road.**

**Roland, Wm., farmer, Burnside road.**
**Rolfe, Flora, steno., 32 Langley, h. 98 Cadboro' Bay road.**
Rolfe, James H., painter, h 98 Cadboro Bay Rd.
Rolfe, Thomas N., painter, h 98 Cadboro Bay Rd.
Rollin, James S., prop Grove saloon, Frederick St., Victoria W.
Rollin, J. S., prop Western Hotel, 84 Store.
Rollins, Frederick H., carpenter app, h 193 Pandora.
Roman Catholic Cathedral, St. Andrews, Right Rev. Bishop Christie, cor. Blanchard and View.
**Romano, Eugene, Quagliotti, Horse Shoe saloon, 85 Government, h. 45 View.**
Rome, J. A. R., clerk Ames, Holden & Co., h 115 Menzies.
Rome, Mrs. A., h 115 Menzies.
**Rood, Mrs. John, wid., h. 8 Stanley ave.**
**Rooke, Arthur, laborer, 3 McClure.**
Roper, Charles, contractor, h 20 James.
Roper, Frederick S., V. S., provincial inspector, h 33 John.
**Roper, Henry H., carpenter, h. 19 Grant.**
Roper, R. W., carpenter, h 116 Fort.
Roscoe, Mrs. R. A., widow, h 140 Pandora.
**Roscoe, Richard, sailor, 15 Herald.**
Rose, Daniel, shipping clerk, h 109 Pandora.
Rose, George, emp Victoria Brewery, 213 Douglas, bds. Rock Bay hotel.
**Rose, James, warehouseman, 14 Yates, h. 53 Frederick.**
**Rose, Mrs. Daniel, 53 Frederick.**
Rose, Sidney, driver L. Goodacre, h 222 Simcoe.
**Rosebank Lime Co., J. Raymond & Son, props., Rosebank, opp. Esquimalt, office 3 Pandora ave.**
**Rosenberger, James, fur dealer, 96 Wharf, bds. New England.**
Roskamp, John, carpenter, h 52 Kingston.
Roskam, Louis, horse shoer, h 102 Douglas.
**Roskamp, Wm., 102 Douglas.**
Roskelly, William, engineer, h Saanich Rd.
Roskelly, William, laborer, Boleskine Rd.
Ross, Alexander, laborer, h 82 Niagara.
Ross, Alexander, h 98 Menzies.
**Ross A. Steward, Danube, h. 98 Menzies.**
Ross, Charles W., boiler maker 130 Douglas.
Ross & Co., Dixi H., grocers, 117 Government.
Ross, Dixi H., of Dixi H. Ross & Co., h 35 Hillside Ave.
**Ross, Frank W., h. Adelaide.**
Ross, H. G., insurance agent, room 5, 28 Fort, h. 39 Montreal.
Ross, Harry G., clerk, h 35 Hillside.
**Ross, John W., h. Adelaide.**
Ross, J. W., emp Fashion stables, 101 Fort.
Ross, Mrs. Augusta, dressmaker, 130 Douglas.
**Ross, T., 252 Yates.**
**Ross, Wm., steward, h. 16 N. Park.**
**Rossie, Wm., bds. 13 Humboldt.**
Rosson, Geo. W., lab., 196 Cook.
Rostein, Joseph, sec. Victoria Transfer Co., Ltd., h. 40 Work.
Rothwell, Mrs. A., proprietress, St. George's hotel, Esquimalt Rd.
Rottzall, Henry, No. 5, 166 Johnson.
Rounding, Samuel, station agent, V. & S. R., h. 59 Third.
Rourke, Wm. C., cigarmaker, 46½ Yates.
Routledge, Mrs. B. L., nurse, 98 Yates.
Rowan, J. A., Marine Iron Works.
Rowbottom, George W., butcher, h 3 Frederick.
Rowbotham, Mrs. A. J., widow, h Seventh.
Rowe, Joseph, groceries, h 7 Pioneer.
Rowe, William J., hack driver Victoria Transfer Co., h 7 Pioneer.
Rowland, Matthias, prop Burnside hotel, Burnside Rd.
**Rowlands, Peter, boilermaker, bds. 84 Store.**
Rowland, William J., farmer, Burnside Rd.
Rowlanson, Geo., packer, 14 Yates, h. 58 N. Park.
Roy, A. O., housebuilder & mover, h 22 View.
Roy, Solomon, 79 View.
Royal Canadian Packing Co., Skeena, Turner, Beeton & Co., agents.
Royal Electric Co., G. C. Hinton & Co., agents, 62 Government.
**ROYAL INSURANCE CO., FIRE AND LIFE, ROBERT WARD & CO., Agents, TEMPLE BUILDING FORT.**
Royal Naval Hospital, Admiral's road.
Royal Saloon, cor Douglas & Fort.
**Royds, Capt. Clement, ret. R.N., h. 291 Yates.**
**Royds, Leopold, h. 291 Yates.**
Ruckhaber, C. W., of Danes & Ruckhaber, Wilson Hotel.
**Rudge, Henry A., stonecutter, h. 112 Menzies.**

Rudlin, Capt. George, master str Charmer, h 13 George.
Rudolph, F., foreman baker, 77 Government.
Ruelland, Louis, coachman Maj. Dupont, Stadaconna.
Rule, Frank, teamster, bds. Leland house.
Rule, Joseph, teamster, Garbally Rd.
Rumball, Arthur, No. 21, 166 Johnson.
Rumbo, B., h. William.
Russ House, John Michael, pro., 34 Johnson.
Russell, Alma M., emp. Legislature library, h. Boyd.
Russell, Charles, manager, 134 Douglas.
Russell, Arthur, barber shop, 109 Government, h. 164 Johnson.
Russell, Arthur, emp R. Porter, Burnside Rd.
Russell, C. C., dry goods, boots and shoes, 134 Douglas.
Russell, David, blacksmith A. I. Wks, 66 Rock Bay Ave.
Russell, E. H., teacher high school, h Boyd.
Russell, Fred, salesman Weiler Bros., h Boyd.

**RUSSELL, GEO. S., BARBER SHOP, 48 Yates, h. 161 Douglas.**

Russell, Hugh, furrier, 71 Wharf, h. Blanchard.
Russell, Hugh, miner, cabins rear of 35 Humboldt.
Russell, James, app 105 Douglas, h 143 Chatham.
Russell, James, baker, h 143 Chatham.
Russell, James, emp. Weiler Bros.
Russell, James, jr., apprentice, rms 143 Chatham.
Russell, James P., blacksmith Wm. Mabel, h Tennyson Rd.
Russell, John, lumberman, bds. Rock Bay hotel.
Russell, John, contractor and builder, h Tennyson Rd.
Russell, John, jr., district messenger, h Tennyson Rd.
Russell, J. J., boiler coverer, 82 Store, res. Mount Tolmie.
Russell, L., of W. & L. Russell, h. 88 Fort.
Russell, Robert J., jr., h Russell.
Russell, Robert J. S., h Russell.
Russell, Thos., accountant, h 62 Kane.
Russell, William, asst dentist, h 143 Chatham.
Russell, William, emp O'Kell & Morris, h Tennyson Rd.
Russell, Wm., of W. L. Russel, room 88, 28 Fort.
Russell, W. & L., Jubilee Greenhouse, cor. Douglas and Rae.
Rusta, Andrew, liquors and groceries, 86 Store.
Ruth, Miss Ella, domestic, Craigdarroch, Cadboro Bay Rd.
Ruthven, R. M., h. 103 Blanchard.
Rutherford, Mrs. A., widow, h 134 Superior.
Rutland, Henry, clothing 57 Johnson, h. 57½ Johnson.
Rutledge, Robt., driver, 3 Pandora, h. 90 Store.
Ruttan, Stewart, bridge carpenter, h Pine.
Rutter, Solomon, carpenter, h Lampson.
Ryan, Richard, polisher, 48 Birdcage Walk.
Saanich Lime Co., Jos. Wrigleswortb, agt., 53 Blanchard.
Sabea Joseph, waiter, Oriental hotel.
Saben, N., Cedar Hill Rd, Oakland.
Sabene, J., waiter, 24, 166 Johnson.
Sampson, Capt. John, pilot, h 136 Menzies.
Sadie, tug, Swinnerton & Oddy agents, 166 Government.
Sadlaway, Joseph F., teacher Central school, h 3 Whittaker.
Salmon, E. J., crockery and furniture, 46 Johnson, h. 14 Second.

**SALMON, HENRY LOUIS, TOBACCONIST. 106 GOVERNMENT, Cor. YATES. h. 24 South Turner.**

Salmon, K., Indian curios, 46 Government, h. 166 Yates.
Salmon, Mrs. Kate, 166 Yates.
Salmon, Mrs. Maurice, h 168 Yates.
Salmon, Samuel, gardener, Dallas Rd.
Salt, Thomas, lab. h. 22 Princess.
Salt, Wm., h. 4 Maclure.
Salvation Army Wood Yard, cor Douglas and Herald; food and shelter, 3 City Market, Cormorant.
Sanaga, Arthur, lab., Lansdown road.
Sandels, Wm., J. M., clerk H. B. Co., h. 139 Chatham.
Sanders, John, shoemkr, 43 Quadra.
Sanders, Dan, emp. Marine I. Works.
Sanders, W. J., clerk H.B.C., h. 107 Pandora.
Sanderson, John, miner, room 1 10 Johnson.
Sanderson, Mrs. L., diwod, 82 Oswego.
Sanford, Wm., 41 Humboldt.
Sangster, George, bookkeeper, h 11 Queens Ave.

**Sangster, James, master mariner, 11 Queen's ave.**
Sangster, Robt., bookkeeper Porter & sons, h. 1 Collinson.
Sanger, A., Lawndsdown Rd, Oaklands.
**San Joaquim Gold Mining Co., Ltd.,**
**Sanson, Henry, teamster, Sayward's mill, h. Princess ave.**
**Sanson, Henry, teamster, 54 John.**
Santora, Chriseda, laborer, cabin No. 6, rear 43 Humboldt.
Sarand, P., fruit, 101 Johnson.
Saran is, J. P., fish dealer, 44½ Government, confectionery, 125 Douglas.
Sarantis, A., fruit and candy, 117 Douglas.
**Sarantas, Thos. P., fruits, 101 Johnson.**
Sargison, Albert G., proofreader Colonist, h 121 Pandora.
Sargison, Frank R., bookkeeper Colonist, h 92 Bay.
**Sargison, G. A., accountant, 48 Langley, h 92 Bay.**
Sargison, James J., accountant Lenz & Leiser, h 54 Oswego.
**Sarraga, Arthur, lab., Lansdown road.**
Sauer, G. C., prop Bank Exchange restaurant and saloon, cor. Yates and Langley.
**Sauer (Joseph) & Noble (Harry) Colonial Metropole hotel, 33 Johnson.**
**Sauer, Joseph, of Sauer & Noble, h. 15 Store.**
**Saull, Richard, Bank Exchange, 29 Yates.**
Sauly, Charles, 36 Store.

**SAUNDERS, E. J. & CO.,**

**GROCERIES, WINES AND LIQUORS,**

**41 JOHNSON.**

Saunders, E. J., of E. J. Saunders & Co., h. 220 Pandora.
Saunders, Henry M., clk 41 Johnson, h 220 Pandora.
Saunders, Henry, sr., mgr E. J. Saunders & Co., h 220 Pandora Ave.
**Saunders, Miss J., 230 Yates.**
Saunders, John R., bookkeeper Esquimalt Water Wks, h Dunsmuir.
**Saunders, Mary, wid., res. Dunsmuir street.**
**Saunders, Mrs. M., wid., 1 Collinson.**
Saunders, Robert R., longshoreman, h Henry.
Savage, Charles John, timekeeper A. I. wks, h. 191 Pandora.
Savage, Frank P., painter, 40 Fort, h 181 View.
Savage, Ernest, 88 Douglas, h 181 View.
**Savage, Henry R., night watchman A. I. wks., h. 191 Pandora.**
Savage, Robert W., jr., clk, h 181 View.
Savage, Robert W., sr., h 181 View.
Savannah, B., photographer, 28 Fort, h 139 Fort.
Savannah, J., photographer, 28 Fort, res 139 Fort.
Savory, Miss L., clk, h 190 Chatham.
Savory, William J., cidermaker, h 190 Chatham.
**Sayles, George, gardener, Finlaysons.**
Sayward, Capt. J. W., h Belcher.

**SAYWARD, JOSEPH A.,**

**ROCK BAY SAW MILL.**

**33 CONSTANCE. TEL. 25.**

**res. MOSS, Cor. BELCHER. Tel. 441.**

Sayyea, John, miner, h 47 South Rd.
Sayyea, William, h 47 South Rd.
**Scarf, Capt. Oscar, Springfield ave.**
**Scafe, John, Alex., 92 Douglas, h. 157 Johnson.**
Scarfe, J. E., clk R. P. Rithet & Co. Ltd., h. Craigflower road.
Schaper, Ernest, tailor, 32 Broad, h 50 Amelia.
**Schaprenell, Capt., Oak Bay.**
Schaprenell, Edward, Cadboro Bay Rd.
**Schier, Frank, bartender, h. 46 Frederick.**
**Schier, Frank, Upholsterer, 68 Government.**
Schmith, Geo., prop Steitz restaurant, 54 Yates, res cor Douglas and Kane.
**Schneider, Mary, wid., F., prop. London Hotel, cor. Johnson and Broad.**
Schnoter, A., cigar manfr, 22 S. Turner.
Schnoter, Charles, cigarmaker, h 22 S. Turner.
Schnoter, Frank, cigarmaker, h 22 S. Turner.
Schnoter, Rudolph, cigarmaker, h 22 S. Turner.
Schoen, Sigmund, grocer, 177 Douglas, h 24 Fourth.
Scholefield, Douglas, emp Ames-Holden Co., res 12 Bellot.
**Scholefield, Ethelbert O. S., asst. Prov. Librarian, h. 12 Bellot.**
Scholefield, Kenneth, govt printer, h 12 Bellot.
Scholefield, Mrs. Stewart, widow, h 12 Bellot.
**Schroeder, Alf., of Schroeder Bros., 73 Menzies.**
Schroeder, Augustus P., carpetner. Muirhead & Mann.

Schroeder Bros., grocers, 73 Menzies.
Schroeder, Mrs. G., h. Seventh.
Schroeder, Wm., clerk, 37 Johnson.
Schroeder, Wm., of Schroeder Bros., 85 Chatham.
Schultz, Chas., lab., 93 Fort.
Schultz, R., clk 113 Government, h h. 54 Humboldt.

**SCHULTZ, S. D.,**
**BARRISTER,**
**49 LANGLEY, h. 195 COOK.**

Schwartz, Herman, barber, 90 Douglas.
Schwengers, Alice., wid. Peter, 2 Niagara.
Schwengers, B., clerk, E. G. Prior & Co., Ltd., h. 2 Niagara.
Schwengers, C. P. W., clk E. G. Prior & Co., h 2 Niagara.
Scooley, F. T., emp. W. J. Pendry.
Scott, Adam, laborer, Vining.
Scott, Albert W., barber, 110 Government, h. 88 Pembroke.
Scott, Amelia, emp. Okell & Morris.
Scott, Bert, barber, 88 Pembroke.
Scott, C., emp Canada Paint Co. h. 114½ Yates.
Scott, Florence, dressmaker, 61½ Government.
Scott, Geo., seal hunter, 52 John.
Scott, Geo., painter, 88 Pembroke.
Scott, G. D., mining broker, and Insurance, 42 Fort, h. 105 Carr.
Scott, Harry John, gen agt. Hamilton Powder Co. for B. C., 59½ Wharf, h 27 Gorge Rd.
Scott, James C., book binder, Colonist, h 15 Kingston.
Scott, James W., plasterer, 8 Rae.
Scott, John teamster, 54 John.
Scott, John, Manwaring, 49 Langley, h. 107 Pandora.
Scott, Mrs. J. H., widow, h 16 Pioneer.
Scott, Mrs. widow, h 27 Gorge Rd.
Scott, Robt., farmer, Mt. Tolmie.
Scott, S., bds. Osborne House.
Scott, Wm., prop Three Star Saloon, 4 Fort, h 62 Princess Ave.
Scott, William, carpenter, h 34 Walnut Ave.
Scott, Wm. I., paperruler, 152 Fort.
Scott, W. T., pressman Colonist. 89 Discovery.
Scottish Union & National Insurance Co., A. W. More & Co., agts, 86 Government.
Scoville, James, farmer, James Island.
Scovill, Wm., emp. M. R. Smith & Co.
Scowcroft, Miss Lizzie, clerk, 134 Douglas, h. Cadboro' Bay road.
Scowcroft, William W., asst city assessor, h 120 Bay.
Scriven, Ven. Austin, archdeacon Ch. of England, h Coutts Ave.
Scudder, Miss Georgie, h 51 Chatham.
Sea, Harry, shipwright, bds Brunswick Hotel.
Sea, Samuel, farmer, Milton farm, Burnside Rd.
Sea, Samuel, jr., gents' furnishings, 89 Douglas, bds. Hotel Wilson.
Sea, Wm. L., farmer, Burnside road.
Seabring, Thos., watchman E. & N. Ry.
Seabrook, Baxter R., mgr A. I. Wks, res. 147 Gorge road.
Seabrook, Joseph Ivan, h. 299 Douglas.
Seabrook, Roads, vice pres R. P. Rithet &Co. (Ltd.), res 229 Douglas.
Sea Marine Insurance Co., R. P. Rithet & Co., Ltd., agents, 61 Wharf.
Seach, Geo., plasterer, 37 Birdcage walk.
Seamen's Association, 57 Store.

**SEARS, JOSEPH,**
**PAINTER, GLAZIER,**
**PAPERHANGER,**
**DEALER IN PAINTS, OILS,**
**GLASS AND WALL PAPER,**
**93 YATES.**
**h. Hillside ave., above Fourth.**

Sears, Samuel, shipbuilder, Burnside rd.
Sears, Capt. Albert, C.P.N. Co.
Sedwell, Geo., stableman, 109 Johnson.
Seeley, Mrs. J. H., 104 Pandora.
Seelig, Gabriel H., salesman, 14 Yates, h 255 Fort.
Sehl, Francis J., accountant, C.P.R, Tel., h. 6 Amelia.
Sehl, Herman, clk 122 Government, h 97 Quadra.

**SEHL, JACOB, Manager,**
**B.C. FURNITURE CO.,**
**66 and 68 GOVERNMENT. Tel. 146,**
**res. VERNON BLOCK.**

Sehl, Louisa, res. Vernon block.
Sehl, Thomas, fireman, No. 3 Hall, Kingston street, h. 97 Quadra.
Sehl, Wm., clerk, 68 Government.
Seila, Wm., carriagemaker, 55 Store, h. 112 Cormorant.
Sellick, Alfred, emp. 45 Yates, h. 307 Douglas.
Sellick, David H., painter, Mellor, h 307 Douglas.
Sellick, David, Wm., baker, 37 Fort, h. 202 Douglas.

Sellick, George, retired, h Catherine.
Sellick, Henry R., contractor and builder, h 307 Douglas.
Sellick, James, painter, 66 Kings Rd.
Sellick, Mrs. E., widow, h 13 Frederick.
Sellick, Miss Edith, nurse Jubilee Hospital, h 13 Frederick.
Sellick, Robert, plasterer, h 202 Douglas.
Sellick, Wm., emp., 36 Fort, h. 307 Douglas.
Semlin, Hon. C. A., M.P.P., Premier, Minister of Lands and Works.
Semple, Alexander W., emp 69 Broad, h Edward.
Semple's Hall, Langford, Vic West.
Semple, Robert, machinistA. I. Wks, h Edward.

**SENATE SALOON.**
Thos. Garvin, prop., 91 Government.

Sere & Co., grain and feed, 164 Yates.
Sere, Frank, of Sere & Co., h. Richmond road.
Sere, J. B., of Sere & Co., h. Richmond road.
Setterington, John F., painter, Langford.
Setterington, S., paperhanger, h. Langford.
Sewell, Benjamin, sailmaker, h. Maple.
Sewell, Ernest Benjamin, emp P. McQuade & Son, h Tolmie Ave.
Sewell, James, Old Man's Home.
Sewell, John B., carpenter, h 23 Catherine.
Sewell, Thomas, bottler, 28 Store, bds. Russ house.
Sewerd, F. F., dental student, 84 Government, h 238 Fort.
Sexsmith, Edward W., laborer, B. C. E. T. Co., 90 View.
Sexsmith, W. E., driver V. T. Co., h. 90 View.
Seymour, Miss Alice, h 11 Kane.
Shade, Francis H., plumber, h 148 Fisguard.
Shade, Frederick Wm., shoemaker, 99 Douglas, h 148 Fisguard.
Shade, George, shoemaker, 91 Yates, h 139 Yates.
Shade, H. F., plumber, 148 Fisguard.
Shade, Mrs. E., widow, h 148 Fisguard.
Shakespeare, Frederick, printer govt printing office, h Esquimalt St.

**SHAKESPEAR, NOAH,**
Postmaster, h 69 Second.

Shakespeare, Thomas, laborer, Marrion.
Shallcross, J. J., of Shallcross, Macaulay & Co., res. Rocca Bella, Victoria, Crescent.

**SHALLCROSS, MACAULAY & CO.,**
Commission merchants,
agents Union Marine Insurance Co. of Liverpool, National Board of Marine Underwriaters, New York.
11 Bastion

Shallcross, P. G., of Shallcross Macaulay & Co., res. Rocca Bella, Victoria, Crescent.
Shandley, Herbert, clerk, Frank Higgins, bds. 232 Simcoe.
Shandley, Peter, painter, h 130 Oswego.
Shanks, Albert, laborer, h Snowden cor Myrtle.
Shanks, Sam, jr., h Snowden, cor Myrtle.
Shanks, Sam, carpenter, h Snowden cor Myrtle.
Shannon, Miss C. S., head milliner, h 196 Fort.
Sharby, E. F., prof. of music, 71 Henry.
Sharp, Charles Henry, shipcalker, h 11 Hill.
Sharp, David, tailor, h 12 Farquhar.
Sharp, Fred, painter, room 29, 132 Johnson.
Sharp, James, accountant H. B. Co., h 52 Belleville.
Sharp, Joseph, painter, 40 Fort.
Sharp, James, emp. H. M. Kersey, h. Gorge road.
Sharp, Joseph, carpet layer, h 12 Farquhar.
Sharp, Miss Minnie B., principal Victoria Conservatory of Music, h 288 Yates.
Sharp, Rev. C., Ensor staff, Collegiate school, h Esquimalt Rd.
Sharpe, Louis Henry, emp Porter & Sons, 46 First.
Shaw, A. A., clk, bds Balmoral Hotel.
Shaw, Andrew, gardener, h 14 Mason.
Shaw, Charles, civil engineer and surveyor, h Sunnydale, Jubilee Ave.
Shaw, Geo. C., of G. C. Shaw & Co., h 18 Michigan.
Shaw, G. C., & Co., wholesale commission, 55 Douglas.
Shaw, H. D., postmaster, Mt. Tolmie.
Shaw, James, emp. Marine Iron Works, h. 116 Chatham.
Shaw, Joseph, bds., 45 Langley.
Shaw, Joseph, farmer, h. 138 Pembroke.
Shaw, Marion, of Smart & Shaw, h. 138 Pembroke.
Shaw, Mrs. M. A., widow, Old Esquimalt Rd.

Shaw, Mrs. E., widow, res McGregor.
**Shaw (N. P.), & Dickinson (W. G.), flour, feed and produce, 91 Johnson.**
**Shaw, N. P., of Shaw and Dickinson, h. 110 Michigan.**
Shaw, Richard, boilermaker M. I. Wks, h 11 Second.
Shaw, R. W., letter carrier postoffice. **105 Fisguard.**
**Shaw, Thos., prop. Marine Iron Works, Pembroke, h. 109 Chatham.**

**SHAWNIGAN LAKE LUMBER CO., LTD., T. ELFORD, MANAGER, WM. MUNSIE, SECRETARY, DISCOVERY.**

**Shay, Geo., shoemaker, Oak Bay ave.**
Shears, Miss Mary E., res Russell.
Shears, Robert, emp Esquimalt dock yard, h Russell.
Shears, Walter, Russell, Victoria West.
Sheather, Austin, P. O. letter carrier, A.
Sheilds, James, sealer, h 15 Putnam.
Sheilds, Mrs. M. A., h 15 Putnam.
Shields, Capt. William, master mariner, h 15 Putnam.
**Sheppard, —, school teacher, Gorge rd.**
**Sheppard, —, rooms 99 Quadra.**
**Sheppard, B. F., clerk, P.O., 87 Henry.**
**Sheppard, Fred, clerk, P.O., 87 Henry.**
Sheppard, George, h 55 Kane.
Sheppard, James, butcher, h 28 N. Rd.
Sheppard, John, contractor, 55 Kane.

**SHEPPARD, HENRY WM., chief city police, h. 12 Hill.**

Shepherd, Nelson, drug asst, 100½ Government, h. 137 Pandora.
Sherbourne, Fred Thomas, of Bishop & Sherbourne, h 8 Carr.
Sherburn, John, carpenter, 15 Oscar.
Shere, F. H., tinsmith, 17 Yates, h Boleskin Rd.
Sheret, Andrew, plumber, 102 Fort, h 50 Henry.
Sheridan, James, piano tuner and repairer, 45 Blanchard.
Sherk, Abraham R., groceries and hardware, cor Fernwood and N. Chatham.
Sherk, Albert, machinist 77 Henry.
Sherk, Frank, stove moulder h 77 Henry.
Sherk, James, woodturner, h 77 Henry.
**Sherk, Jacob, turner, 15 Constance, 77 Henry.**
Sherriff, William John, engineer B.C., Cold Storage Co., h. Alpha.
Sherriff, Walter, parcel express, h Alpha.
**Sheriff's office, 14 Bastion, James Elliphalet, McMillan, sheriff, James Hinkson Siddall, deputy.**
Sherratt, Edward, bricklayer, h 144 Fort.
**Sherry, Thos., marine fireman, h. 90 Store.**
Sherwood, George, foreman warehouse 13 Yates, h. 48 South road.
Shewan, Mrs. C. A., prop Telegraph Hotel, 49 Store.
**Shewan, Wm., retired, h. 114½ Yates.**
Shewan, W., mgr Telegraph Hotel, 49 Store.
**Shewsbury, A. W., rooms Hotel Dawson.**
Shields, Albert, blacksmith, h 16 Alfred.
**Shillard, Geo., wiper, Str. Islander, 189 Johnson.**
**Shilling, Frederick N., Cedar Hill road.**
**Shillinglaw, W., janitor, rooms 39, 132 Johnson.**
**Ship Inn Saloon, Frank Baby, 81 Wharf.**
**Shires, Frank (of Dawley & Shires), 69 Yates.**
**Shires, Joseph, machinist, 17 Vancouver.**
**Shore, —, 46 Pembroke.**
Shore, A. E., of Shore & Anderson, 35 Kings Rd.
**Shore (A. E.) Anderson (G. W.), furniture, 107 Douglas.**
**Shore, Sidney, hardware, 134 Government.**
**h. cor. Russell and Old Esquimalt road.**
Short, Henry, of Henry Short & Sons, res Fairfield Ave, Ross Bay.
Short, H. Nugent, of Henry Short & Sons, res Ross Bay.
Short, Henry, & Sons, gun makers and sporting goods, 72 Douglas.
Short, Richard, of H. Short & Sons, res Fairfield Ave, Ross Bay.
**Short, Robt., bartender, bds. 90 Yates.**
Shotbolt, Herbert, carriage painter, h 78 Pandora.

**SHOTBOLT, THOMAS, J. P., PIONEER DRUGGIST, 59 JOHNSON. Tel. 56 RES., FOUL BAY. Tel. 540.**

Shotbolt, Walter, apprentice, 59 Johnson.
**Shulze, E., tailor, 57 Government.**
**Shunn, Geo., longshoreman, Simcoe, cor. Dallas road.**
Shute, Edward, boilermaker A. I. Wks. h 115 Blanchard.
**Shutes, Augustu, h. David.**
**Siddall, Edwin P., law student, A. L. Belyea, h. 191 Pandora.**
**Siddall, James Hinkson, dept. sheriff, h. 191 Upper Pandora.**

Siddall, John, emp Renouf's grocery, h upper 191 Pandora.
Siebenbaum, Henry, prop Palace Saloon, 56 Yates, rooms Delmonico saloon.
Sieward, Capt., Henry F., 238 Fort.
Sieward, Ferdinand, jr., dentist, emp Dr. Jones, h 238 Fort.
Sigurdson, John, Stanley ave.
Silers, —., carriagemaker, 112 Cormorant.
Sillig, —., rooms 90 Yates.
Silver, Band Mining Co. (Ltd.), F. F. Hedges sec-treas, 74 Wharf.
Silver Hustler Mining Co. (Ltd.), R. H. Swinerton, sec.-treas, 106 Government.
Silver, John F., contractor, h 9 St. Louis.
Sim, —., bds., 60 Rae.
Simcoe, C. W., clerk P.O., h. 8 Simcoe.
Simon, E. M. clk land registry dept.
Simcoe, John C., chief clerk, customs, h. 8 Simcoe.
Simcoe, Wm., harnessmaker, h. 8 Simcoe.
Simon, George, clerk land registry dept., h. Royal Oak.
Simon, James, clerk Bank of B. C., h. Beacon st., Beacon Hill park.
Simons, A. W., of Simons & Coker, h 75 Fort.
Simmon —., 175 Montreal.

**SIMMONS & COKER,**
(Arthur W. Simmons, S. E. Coker.)
**BAKERS AND CONFECTIONERS,**
**75 FORT AND 25 GOVERNMENT.**

Simmons, A. W., of Simmons & oker, h. 75 Fort.
Simmons (Archer W.) & Coker (S.), bakers, 75 Fort and 25 Government.
Simondson, Oliver, laborer h 15 Taunton.
Simpson, —., carpenter, 15 St. Louis.
Simpson A., fireman Gas Wks, rms Leland House.
Simpson, Alex, tailor, res Simpson, Cadboro Bay Rd.
Simpson, Ed., butcher, Edmonton road.
Simpson, Geo., farmer Speed Ave.
Simpson, George F. D., clk customs, h 85 Superior.
Simpson, Henry, H. B. C., h. 36 Store.
Simpson, Harry, butcher, Edmonton Rd.
Simpson, Henry, clk H. B. C., 36 Store.
Simpson, Isabell, wid., 61 M. Park.
Simpson, James ,clerk, 57 Johnson.
Simpson, James, plumber, h 134 Cook.
Simpson, J. B., bartender Grotto Saloon, h 154 Fort.
Simpson, P., butcher, h. Edmonton road.
Simpkins, Wm., tailor, Cadboro Bay Rd.
Sims, John, laborer, h 5 S. Pandora.
Sims, Miss Gertrude, emp Colonist, h 5 S. Pandora.
Sims, Miss Ada, emp Colonist, h 5 S. Pandora.
Sims, Walter, emp. Water Works, h. 8. Pandora.
Sinclair, Abner, sealer, h 32 Fourth.
Sinclair, —., 287 Johnson.

**SINCLAIR & CO.,**
(R. G. Sinclair and H. G. Barthrop.)
**COMMISSION MERCHANTS,**
**Wholesale and Retail Dealers in**
**FLOUR, GRAIN, FEED, FRUITS**
**AND GENERAL PRODUCE,**
**3 AND 5 STORE. TEL. 466.**

Sinclair, Dougal, pressman, h 9 Princess.
Sinclair, Duncan, moulder A. I. Wks, h. 150 Pembroke.
Sinclair, Ed., 45 Third.
Sinclair, Mrs. Wm., h 9 Princess.
Sinclair, R. G., of Sinclair & Co., h. 51 Henry.
Sinclair, Robert, h 66 St. Lawrence.
Singer Mfg. Co., C. R. Smith mgr., 88 Broad.
Sinners' Haunt Dairy, Jas. Donegan, prop, Head.
Sir Wm. Wallace, Society Hall, 28½ Broad.
Sirrs, John ,blacksmith, 199 Douglas.
Sister Mary Ann, of Jesus, St. Ann's Convent, Humboldt.
Sivertz, Thorolfur H., h 11 Spring Rd.
Skeena Packing Co., R. P. Rithet & Co. (Ltd.), agts, 61 Wharf.
Skeena River Mining Co. (Ltd.), A. K. Munro, sec.-treas., 28 Broad.
Skinner, Alexander, law clk, h 4 Lewis.
Skinner, Geo., milkman, h. Lampson.
Skinner, James, Viewfield Dairy, Loyal.
Slatham, Wm., carpenter, 161 Chatham.
Sloni, H. N., Marine Iron Works.
Slow, W., cook Royal Naval Hospital.
Small, Frank A., of Small and Pidduck.
Small, Mrs. E. H., millinery, 80 Government, h 51 Michigan.

**SMALL & PIDDUCK,**
**TEAS, COFFEE AND COCOAS,**
**79 GOVERNMENT.**

Small, Frank A., of Small & Pidduck, h 51 Michigan.
Smart, Elizabeth, of S. & Shaw, 100½ Douglas.
Smart & Shaw, Misses, dressmakers, 100½ Douglas.
Smethurst, Henry, miller Stemler & Clarke, h Tennyson.
Smethurst, James, carpenter, Delta.
Smethurst, Joseph, expressman, h Calvary Rd.
Smillie, Wm., hackdriver, 82 Kane.
Smith, —., 51 Vancouver.
Smith, —., book agent, 51 Amelia.
Smith, —., Fuller's alley, Oak Bay.
Smith, Abraham E., U. S. Consul, Government, near Fort, h. 5 Michigan.
Smith, Albert, 229 Yates.
Smith, Alex., h., 89 Smith.
Smith, Alex., cooper, 228 Michigan.
Smith, Andrew J., contractor, h 36 Superior.
Smith, Arthur Gordon, dept. Atty.-General, h. 18 Rupert.
Smith, Arthur M., waiter, 124 Government.
Smith, A., shoemaker, h 91 Kingston.
Smith, Capt. Henry, 159 Menizes.
Smith, Chas., emp. B. C. Cattle Co., bds. Russ house.
Smith, Capt. H. G., Esquimalt road.
Smith, Capt. Herman, master mariner, 29 Ellice.
Smith, C. McKay, 154 Government.
Smith, C. R., mgr Singer Mfg Co., 88 Broad, res Victoria Hotel.
Smith, Denver, Ed., Colonist Hotel, 172 Catherine.
Smith, Edward, steward, Dallas hotel.
Smith, Edward S., agent Wilson Hotel, 90 Yates.
Smith, E. C., asst treas city hall, h 187 Fort.
Smith, Fred, Everetts' Exchange, Esquimalt road.
Smith, Fred, driver C. Morley, h. Vic. west.
Smith, Fred Louis, Teutonia saloon, 112 Government, h. 84 Chatham.
Smith, Frank F., app shoemaker, h 2 Amelia.
Smith, Fredk, painter, h 14 Perry.
Smith, F., letter carrier, res Grant.
Smith, Frank E., clerk Turner, Beeton & Co., 36 Superior.
Smith, Garrett, of M. R. Smith & Co., h 92 Dallas Rd.
Smith, Geo., cook, Goodacre's farm.
Smith, Geo., barber, 19 Tounce ave., h. 128 Douglas.
Smith, George Edward, grocery and liquors, 324 Government.
Smith, Geo., 229 Yates.
Smith, Godfrey, upholsterer, 144½ Yates, h. San Juan ave.
Smith, Gordon, reporter Times, h. 155 Superior.
Smith, Frederick, Louis, prop. Teutonia saloon, 112 Government, h. 84 Chatham.
Smith, G. H., farmer, Mt. Tolmie.
Smith, Hamilton, of M. R. Smith & Co., 92 Dallas Rd.
Smith, Harry, emp. Pt. Ellice mill.
Smith, Havelock, 34 Fort.
Smith, Henry, Fairfield Dairy, Cook, cor. Dallas road.
Smith, Henry, h 26 Niagara.
Smith, Henry, h. 177 Pandora.
Smith, Henry Edward, carpenter, h 324 Government.
Smith, Howard, h 90 Pandora.
Smith, James W., 36 Superior.
Smith, James, clk P. O., h 24 Meares.
Smith, James, bartender, rooms 19 Johnson.
Smith, James, carpenter, 29 Green.
Smith, John, hackdriver, h 233 Cook.
Smith, John, farmer, Moss.
Smith, John, day clerk Driard, rooms 128 Douglas.
Smith John bookkeeper C. Morley, h 68 Superior.
Smith, John C., Cook, cor Dallas road.
Smith, John Henry G., driver, 117 Government, h. San Juan ave.
Smith, John L., Province Cigar Co., 46½ Yates, h. 152 Douglas.
Smith, John McKay, traveler 152½ Government.
Smith, Joseph, emp Muirhead & Mann, h 29 Green.
Smith, Jos., 148 Johnson.
Smith, J., seaman, 171 Johnson.
Smith, J. McB., auditor-general, h 41 Bird Cage Walk.
Smith, J. G., reporter Times, 3 Amelia.
Smith, J. H., clerk Driard.
Smith, Miss F., 177 Pandora.
Smith, Miss Selina B., musica teacher, 57 Fort.
Smith, Miss Victoria, 117 Blanchard.
Smith, Mrs. A., widow, h 90 Pandora.

**SMITH, M. R. & CO.,**
**BISCUIT MANUFACTURERS.**
57-59 Fort. Tel. 121. Factory 91 and 93 Niagara.

Smith, Mrs. M. R., widow, h 92 Dallas.
Smith, Peter, ship carpenter, 91 Yates, in rear.
Smith, Phil, steward, h 43 View.

Smith, Philip R., of Greenwood, Smith & Randolph, res Mary, Victoria W.
Smith, R. C., Singer Sewing Machine Co., bds Victoria Hotel.
Smith, R. F., h 8 San Juan Ave.
**Smith, Sadie, clerk, 146 Yates, h. 89 Pandora.**
Smith, Stanley McB., bookkeeper Canada Paint Co., h 41 Bird Cage Walk.
Smith, S. McCully, ship carpenter, h Frederick.
Smith, Samuel, Cedar Hill Rd, Oakland.
Smith, Shirley, emp B. C. Pottery Co., h Frederick.
**Smith, Sidney W., vice U.S. Consul, 43½ Government, h. 5 Michigan.**
**Smith, S., bds. Victoria College.**
**Smith, Thos., milkman, h. Adelaide.**
**Smith, Thomas, farmer, Cook, cor. Dallas road.**
Smith, Thomas R., J. P. of Robert ward & Co., Ltd., Cook, cor. Richardson.
Smith, Walter H., Mt. Baker Ave.
**Smith, Wm., carpenter, room 35, 17 Chatham.**
Smith, Wm., barber, 76 Government, h 90 Pandora.
Smith, wm., cutter Ames, Holden & Co., h 34 Collinson.
Smith, Wm., bookbinder, h 2 Green.
**Smith, Wm., carpenter, 89 Pandora.**
Smith, William A., driver, h 2 Amelia.
**Smith, W. B., New Inn, Esquimalt road.**
**Smith, W. H., Elec. Ry., h. Gamma.**
**Smith, W. H., driver, 27 North road.**
Smith, William J., steamboat mate 1st, h 265 Johnson.
Smith, W. B., stonecutter, bds 71 Yates.
Smith, W. H., gardener cemetery, h 229 Yates.
Smith, W. H., miner, h 116 Cook.
Smith, W. H., jr., worke cemetery, h 229 Yates.
**Smith, W. J., brickyard, Hillside ave.**
Smith, W. J., of Elford & Smith, res Montrose Ave.
**Smith, W. P., fireman, 34 Collinson.**
**Smith, W. T. W., 36 Superior.**
**Smithers, James, h. Delta, off Burnside.**
**Smithers, Joseph, h. Dufferin.**
**Smithers, Josh., expressman, Tennyson road.**
**Smithurst, Henry, tinner, bds., Telegraph hotel.**
Smith, W., boots and shoes, 158 Government.
**Snaith, Mrs. J. A., 89 Pembroke.**
**Snider, Ernest, Taylor's mill.**
Snider, George R., bricklayer, h **118 Chatham.**

**Well Lighted Sample Rooms**

**Headquarters for Commercial Travellers.**

# The Hotel Wilson

**NANAIMO, B. C.**

**Booking Office—Alberni Stage.**
**Stage Leaves Hotel Tuesdays and Fridays at 1:30 p. m.**

**GEO. R. RAYMOND. Prop.**

**Snider, E., rooms, 28, 132 Johnson.**
Snider, William C., laborer, h 81 N. Chatham.
Snider, William H., govt. supt. of roads, h 81 N. Chatham.
Snow, John, sealer, h 27 San Juan Ave.
Snowder, Gus, emp. Muirhead & Mann, h Seventh.
Snowden N. Pinckney, h "Ashnola," Gorge Rd.
**Soady, John, school teacher, 84 Discovery.**
**Soady, Walter, 84 Discovery.**
**Solloway, Harry, engineer, 72 First.**
Solly, Leonard H., land commissioner E. & N. Ry., h 9 Phoenix Place.
Somers, Isaac, driver, 75 Fort.
Somers, J., driver, 75 Fort.

**SOMMER, JOSEPH,**
**PICTURE FRAMING,**
**AND ARTIST SUPPLIES,**
**50 GOVERNMENT, h. 135 YATES.**

Sommerville, William, marine engineer, h 15 Catherine.
Sons of England, Pride of the Island Lodge, meets at 150 Yates.
Sons of Erin, W. J. Lang, secretary.
Sons of St. George meet at 150 Yates.
Soper, Mrs., widow, 134 Cormorant.
**Soper, Mrs. Kate, wid., S., matron Old Ladies' Home, 39 Maclure.**
Soper, Mrs. R. J., dressmaker and milliner, 261 Douglas.
Soper, R. J., str Quadra, 261 Douglas.
Sorby, Thos. C., architect, 6 Bastion Square, h "Chevet Lodge," Kingston.
Souden, William, carpenter, Hulton.
**Soule, Cornelious J., architect, h. Foul Bay, Fairfield road.**
Soule, G., clerk, Fowl Bay.
**Soupal, S., of S. Soupal & Co., h. 42 Pandora ave.**

**SOUPAL, S., & CO.,**
**MANUFACTURING FURRIER,**
**34 GOVERNMENT.**

Southern, S., farmer, Shoal Bay.
South Park School, Michigan, cor Beacon Hill;
**Spain, Aubrey B., clerk, h. Lewis.**
**Spain, Mrs., res. Lewis.**
Sparks, Thomas, longshoreman, Outer Wharf, Erie, near Chemical Works.
Sparrow, Isaiah M., bookkeeper, Pendrays, h. 82 Quebec.
**Sparrow, J. A., carpenter, 115 Moss.**
Sparrow, Walter G., bookkeeper, S. Leiser & Co., h. 86 Menzies.
Speck, J. W., clerk, B. Williams, 157 View.
Speed Bros. (James Wm. and John Wm.), grocers, 69 Fort.
Speed, James William, of Speed Bros., h Kelvin Rd.
Speed, John, of Speed Bros., h Boleskin Rd.
Speed, Miss Rosette, dressmaker, h Boleskin Rd.
Speed, Thomas William, retired, h Boleskin Rd.
Speer, Rev. J., pastor Metropolitan Methodist Church, 107 Quadra.
Speers, John, carpenter, h Cadboro Bay Rd.
Speers, Mrs. I., widow, h Cadboro Bay Rd, cor Oak.
Spence, George, emp. Victoria Transfer Co.
**Spence, Geo., R., h. Garbally road.**
Spence, Samuel George, salesman, 9 Yates, h Garbally Rd.
**Spence, W., tinner, 17 Yates, h. 116. Johnson.**
**Spencer, Chris., buyer D. Spencer. h Birdcage Walk.**

**SPENCER, DAVID,**
dry goods, 65 Government and Broad, h 12 Belleville, cor Birdcage Walk.

Spencer, D. S., h 12 Belleville.
Spencer, E., bartender, Occidental Hotel, bds. 200 Douglass.
Spencer, Rev. John C., missionary, h 130 Fisguard.
Spencer, Miss Agnes, clerk, h 12 Belleville.
Spencer, T. A., h 12 Belleville.
**Spencer, Victor, clerk 12 Belleville.**
Spencer, Wm., h 12 Belleville.
**Spicer, Newton, accountant, Esquimalt road.**
Spofford, William H., carpenter, h N. Pembroke.
**Spotts, Fielding, blacksmith, 38 Johnson.**
Spragg, L., clerk, 71 Government.
Spragge, David, commission merchant, 138 Menzies.
Spragge, Gordon, emp. Victoria Laundry, 138 Menzies.
Spratt, Charles J. V., of Spratt & Macaulay, h Gorge Rd.
Spratt Copper and Gold Co., Ltd., C. J. V. Spratt, secretary.

**SPRATT & MACAULAY,**
**COAL DEALERS AND COMMISSION.**
104 Government and 82 Store. Tel. 144.

**Spring, Chas., trader, h. 80 Kingston.**
**Spring, J. W., Challoner, Mitchell & Co., res. Rossland, B. C.**
Spring, Mrs., widow, h 72 Belleville.
Spring Ridge Methodist Church and Sunday School, Belmont Ave.
Spring Ridge Ward School, 79 Chambers.
**Springel, —., h. 91 Blanchard.**
**Springer, Geo., lab., h. 54 Luxton.**
**Sprinkler, Wm., tailor, 73 Discovery.**
**Sprinkling, D. F., ttilor, 76 Yates. h 54 Luxton.**
Sprinkling, J., tailor, 93½ Douglas, h 54 Luxton.
Sprinkling, Wm., h 54 Luxton.
Sprinkling, William A., tailor, h 73 Discovery.
Squires, C., expressman, h 3 Alvon Rd.
**St. Andrew's Presbyterian church, Rev. W. Leslie Clay, B.A., pastor, cor. Douglas and Broughton.**
St. Andrew's Society, 33 Blanchard.
St. Ann's Convent, Sister Mary Anne of Jesus, mother Provincial, **Sister Mary, Provincial mother, asst., Humboldt.**
St. Ann's Kindergarten and Primary School, Sisters of St. Ann, 42 View.
St. Barnabas Church, Rev. James B. Haslam, pastor, Caledonia Ave.
St. Clair, John, instructor of arms and gymnastics, Public Schools, h. 287 Johnson.
**St. George's Saloon, A. Rhodes, prop., Esquimalt road.**
St. James Church, Rev. J. H. S. Sweet, rector, Quebec.
**St. John, Chas., emp. Ames Holden Co., Ltd., h. 103½ View.**
St. John's Church, cor Fisguard and Douglas, Rev. Percival Jenns, rector.

St. John, Miss Fanny, h. 103½ View.
St. Joseph's Hospital, Sister Mary Bridget, Sister Superior, Collinson.
St. Louis College, Rev. J. A. Leterme principal, 136 Pandora Ave.
St. Mark's Church, Rev. Archdeacon Scriven, rector, Boleskin Rd.
St. Onge, Miss A., milliner, h 88Yates, h. 189 Chatham.
St. Paul's Presbyterian church, Henry st., Vic. west.
Stacey, Ed., moulder A.I.W.
Stacey, Frederick K., motorman B. C. Electric Co., 348 Douglas.
Stadacona Silver-Copper Mining Co., Fred. J. Claxton, sec., 60 Yates.
Stahlschmidt, Charles B., insurance clerk Robert Ward & Co., Ltd., h 124 Richardson.
Stallard, Chas. E., plumber, 48 Government, h. 134 Vancouver.
Stammer, Louis ,144 Blanchard.
Stamer, Wm., clerk, E. B. Marvin & Co., h 23 Bellot.
Standard Packing Co., Skeena River, R. P. Rithet & Co., Ltd., agts., 61 Wharf.
Standard Saloon, Wm. Field, prop., Pandora Ave.

STANDARD LIFE ASSURANCE CO., ROBERT WARD & CO., AGENTS FOR B. C., TEMPLE BUILDING, FORT. JOHN HUGH JOHNSTON, INSPECTOR FOR B. C.,

Standish, W. D., bds 45 Langley.
Stanley, —., h. 74 Kane.
Stanley, Harry, butcher B. C., Cattle Co., h. 203 Yates.
Stannard, H. T., h. 52½ Government.
Stannard, Mrs. A., dressmaker, 52½ Government.
Stans, John H., cook, 107 Government, h. 53 Chatham.
Stapledon, Bartholomew, salmon canner, h 73 King's Rd.
Stapledon, John, engineer, h 73 King's Rd.
Stark, John, emp Weiler Bros., h 112 Cormorant.
Stark, W., stonemason, h. Maclure, cor. Collinson.
Starmont (The) Mining Co., A. W. Taylor, secretary, 28 Fort.
Starr, A. E., asst. mgr. C. P. R. Tel., h 22 Rithet.
Steacy, Benjamin, blacksmith, 89 Henry.
Steacy, Bert, sawyer, Sayward Mill Co., 89 Henry.
Steacy, Edson, emp. A. I. Wks., h 89 Henry.
Steacy, Miss Lois, waitress, h 89 Henry.
Stead, Mrs. Walter, h 23 Douglas.
Stead, W., 23 Douglas.
Steamboat Inspectors, J. A. Thomson, custom house.
Stebbings, Robert, plasterer, h Byron.
Stebbings, Edward, plasterer, h Byron.
Steele, A. B., wid. Wm., h. 140 Blanchard.
Steele, Charles A., traveler, 83 Wharf, h 140 Blanchard.
Steele, Ernest, clerk Baker & Coolston, h. 140 Blanchard.
Steele, Herbert, Ed. Colonist, h. 104 Bay.
Steele, Hubert, printer, Times, h 176 Yates.
Steele, Capt. John, str Boscowitz, h 2 Market.
Steel, Michael, messenger Bank of B. C. h. 10 First.
Steele, Peter, jr., saloon, 4 Bastion Square, h 25 Perry.
Steele, Peter, sr., saloonkeeper, h Craigflower Rd.
Steele, Robert, engineer str Joan, Carrie St.
Steele, Robert, retired, 2 Market.
Steele, Thos., watchman, 2 Market.
Steele, William B., prospector, h 140 Blanchard.
Stein, W. T. & Co., chart'd accountants, W. E. Hodges mgr., Bank of Montreal Chambers.
Steenson, W. G., carpenter, 11 James.
Steer, Charles, carpenter, 10 Broughton, h 151 Vancouver.
Steers, J., carpenter, h 151 Vancouver.
Steger, Ames, barber, h. 48 Henry.
Steinberg, Harry, driver V. T. & D. Co., h. 12 Pandora.
Steitz Restaurant, Geo. Schmith, prop., 54 Yates.

STEMLER & EARL, PIONEER COFFEE AND SPICE MILLS, 53 Pembroke. Tel. 597.

Stemler, Louis, of Stemler & Earle, h 144 Blanchard.
Stenk, —., room 8. 171 Johnson.
Stephen, David B., engineer, 152 Michigan.
Stephen, Edwin, h. 152 Michigan.
Stephen, F., asst. cashier C. P. N. Co. h. 152 Michigan.
Stephen, W. A., clerk Weiler Bros., h 152 Michigan.

Stephen, Wm., h. 152 Michigan.
Stephens, Charles E., electrician, B. C. Electric Co., 34 John.
Stephens, Ralp D., machinist, Victoria Machinery Depot, h 34 John.
Stephens, Robert, tinsmith, 42 Johnson, h. Vic. west.
Stephens, Samuel H., gardener, h 200 George Rd.

**STEPHENS, RICHARD F.,**
**SHIP AND BOAT BUILDER.**
**JOINERY A SPECIALTY.**
**SUNNYSIDE AVE.**

Stephens, William J., ship builder, 34 John.
Stephenson, John J., 2nd assistant Victoria W. School. 42 Superior.
Sterling Dry Goods House
Mrs. G. Leiser prop., 88 Yates.
Sterns, Charles, emp. Brackman & Ker, h. 175 Douglas.
Stevens, —., blacksmith, Craigflower rd.
Stevens, —., 129½ Douglas.
Stevens, Allen butcher, h 50 David.
Stevens, Clarence A., butcher, 50 David.
Stevens, David, 16 Laboucher.
Stevens, Frank, of Stevens & Jenkins, h. 18 King's road.
Stevens, F. T., carpenter, 18 King's road.
Stevens, H., 289 Johnson.
Stevens, James, emp Water Works, h. off Lansdown road.
Stevens, James, laborer, Oakland.
Stevens, James, retired, h 50 David.
Stevens & Jenkins, millinery, 84 Douglas.
Stevens, Steve, sealer, 54 Pembroke.
Stevenson, Gordon, h 103 Pandora.
Stevenson, H. J., miner, 82 Kane.
Stevenson, James, shirt factory, 1 Pandora.
Stevenson, Mrs., widow, h 74 Cook.
Stevenson, R., tailor, 87 Wharf.
Stevenson, Wm. G., pro , Delmonico Music Hall, 109 Government, h 69 Carr
Stewart, —., harnessmaker, 126 Government.
Stewart, Alex, Granite and Marble Works, Yates, cor Blanchard, h 105 N. Park.
Stewart, Alexander, foreman moulder A.I.W., h. 20 Henry.
Stewart, Andrew, warehouseman, 100 Wharf, h. 7 Whittaker.
Stewart, Arthur, baker, h. 10 Osborne.
Stewart, Arthur, messenger Leg. Library, h. 368 Johnson.
Stewart, A. L., bdg. stables, 14 Broad, h. 131 Yates.
Stewart, Chas., lab., room 26, 60 Store.
Stewart, Charles, 37 Douglas.
Stewart, Daniel B., messenger Bank of B. N. A., res. Craigflower rd.
Stewart, Duncan, of Tolmie & Stewart, 45½ Yates.
Stewart, E., Molsons Bank, h. 17 Moss.

**STEWART, F. R. & CO.,**
**WHOLESALE PROVISION MERCHANTS AND KLONDIKE OUTFITTERS.**
A. Brenchley, mgr., 40 Yates, also Vancouver and Nelson.

Stewart, Geo., clerk, 117 Government, h. 17 Whittaker.
Stewart, George, engineer A. I. W., h Henry.
Stewart, J. P., clerk J. H. Todd & Son, 14 Niagara.
Stewart, James, h. 136 Yates.
Stewart, James, moulder, A. I. W., h Henry.
Stewart, James, of Berry & Stewart, h. 71 Kingston.
Stewart, James, bricklayer, h 12 North Park.
Stewart, James, farmer, h 7 Whittaker.
Stewart, James, moulder A. I. W., h Gorge Rd.
Stewart, James, jr., app. moulder A. I. W.
Stewart, John, h. 7 Whittaker.
Stewart, John ,clerk Bank of B. C., h. 158 Michigan.
Stewart, John, seaman, 19 Johnson.
Stewart, John, lab., 136 Yates.
Stewart, John, laborer, cabin, 4 McClure.
Stewart, Miss M., clerk 71 Government, h 6 Blanchard.
Stewart, Miss Tillie, h. 12 N. Park.
Stewart, Mrs. J. A., 67 Yates.
Stewart, Mrs. Rebecca, 136 Yates.
Stewart, Robert, bottler, 28 Store, h. 136 Yates.
Stewart, Ronald, clerk, Molsons Bank, bds. Gyppeswyk, Moss st.
Stewart, R., waiter, bds 67 Yates.
Stewart, William, merchant tailor, 47 Fort,
Stewart, William E., emp City, h 8 James.
Stickner, Wm., 137 Fort.
Stidson, E. J., steward Royal Naval Hospital.
Still, Robt., engineer, Carril, off Craigflower road.

Stillwell, James, app. tinsmith, 36 Broad.
Stillwell, Marriott, sr., lab., Rebecca.
Stillwell, Marriott, jr., app. tinsmith, Rebecca.
Stinson, Mrs., 148 Menzies.
Stinson, Wm., emp. M. R. Smith & Co.
Stirling James (the Sherbrooke), 90 Douglas.
Stocks, G., locomotive engineer, h 46 Quebec.
Stocks, John, jr., expressman, 46 Quebec.
Stoddard, Charles, plumber, h 134 Vancouver.
Stoddard, George, carp, Harriot Rd.
Stoddard, Walter, carp, Harriot Rd.
Stoddart, Emma, trained nurse, h. 70 View.
Stoddart, Frederick, cook., 25 View.
Stoddart, Frederick, jeweller, 68 Yates, rooms, 29 Johnson.
Stoddart, John, h. Boleskin road.
Stoddart, Samuel A., watchmaker, 68 Yates, h. 70 View.
Stoneham, J., 24 Bastion, bds. Hotel Victoria.
Storey, Thomas E., undertaker, 90 Johnson, h 104 Fisguard.
Storey, Walter M., emp B. C. Electric Co., h 104 Fisguard.
Storm, Fred, painter, h. Belton.
Stow, John A., printer 28 Broad, h 67 Yates.
Strachan, Alex, clerk h 18 Princess.
Strachan, Chas. V., cigarmaker, 45 Vancouver.
Strachan, James, clerk, h 18 Princess Ave.
Strachan, Miss Jennie, school teacher North Ward school, h 18 Princess.
Strachan, Mrs. E., widow, h 18 Princess Ave.
Straits (Marine) Insurance Co., R. P. Rithet & Co., Ltd., agents, 61 Wharf
Strang, Mrs. Hellen, 167 Fernwood rd.
Stratford, Hugh, clerk, h. Catherine.
Stratford, J. C., carpenter, h. Lime.
Strodler, E., emp. Victoria Brewery.
Streicher, Chas., of J. C., Meiss & Co., h. 57 King's road.
Strickland, Geo. A., agent, Klondike M. T. of T. Co., Fairfield, Foul Bay.
Strickland, George, steamboat mate, h 61 Henry.
Stripland, James, fisherman, h. Boleskin road.
Stromgren, Capt. Karl, str Oscar, h Esquimault St.
Stromgren, Mrs. Karl, masseur, h Esquimault St.
Strong, Frederick, seal hunter, h. 106 Hillside ave.
Strouss, M., hides and wool Bridge st., Rock Bay, h. 1 Chestnut.
Strutt, M., emp. Vic. Chemical Works.

**STUART, J. & W.,**
**FISHING NET MNFRS.,**
**ROBERT WARD & CO.,**
**AGENTS FOR BRITISH COLUMBIA,**
**TEMPLE BUILDING, FORT.**

Stubbs Fredk. W. Adelphia saloon, 39 Yates. h. 11 Pioneer.
Stubbs, Frank, Lemon, Gonnason & Co.
Styger, Louis, emp Victoria Brewery, h 41 Princess Ave.
Styles, R. J., expressman, Sunnyside av.
Styles, Samuel T., h 1 Amelia.
Styson, George, emp Porter & Sons, h 42 Henry.
Styson, James E. B., machinist Victoria Machy Depot, 42 Henry.
Styson, Mrs. James, widow, h 42 Henry.
Styson, Peter, emp str Charmer, h 42 Henry.
Suffercotts, Frank, trader, 60 Store.
Sullivan, Dan., h. Simcoe, cor. Dallas road.
Sullivan, Daniel, 2nd engineer, h. 74 Quadra.
Sullivan, John, lab., room 7, 60 Store.
Sullivan, Mrs. T., h. 38 Quebec.
Summers, —., emp. Lemon, Gonnason & Co.
Summers, Francis, painter, 30 Mears.
Summers, Miss L., 40 Kane.
Summerville, Lieut., Craigflower road.
Sun Fire Insurance, Pemberton & Son agents, 45 Fort.
Sun Life Assurance Co. of Canada, F. B. Pemberton, agent, 45 Fort.

**SUPREME COURT OF BRITISH COLUMBIA,**
Hon. A. J. McColl, Chief Justice.
Brain, H. T. Drake, registrar law courts, 40 Langley.
Superintendent of Military Stores, Maj. A. W. Jones, Menzies st.
Susen, Mrs. B., wid., 50 Pembroke.
Sutherland, Angus, bds. Osborne house.
Sutherland, J., tailor, h Fairfield Rd.
Sutton Lumber & Trading Co., Ltd., W. J., Sutton, pres., Capt. C. E. Clark, sec'y, 18 Broughton.
Sutton, Mrs. S., widow, h 135 Michigan.
Sutton, Wm. J., pres. S. L. T. Co., Ltd., res. Haughton, Michigan, U.S.
Swanson, Miss Lena, 55 Princess ave.

Swan Lake hotel( Jonathan Merryfield, prop., Saanich road.
Swanwick, Robt., blacksmith, 55 Store, h. 169 Pandora.
Swartz, H., printer, res. Dawson Hotel.

**SWEDISH AND NORWEGIAN CONSULATE,**
**ROBERT WARD, Consul,**
**W. A. WARD, Vice Consul.**
**TEMPLE BUILDING FORT.**

Sweeney, Michael, cooper, h 170 Johnson.
Sweeney, M., fisherman, 35 Humboldt.
Sweet, Miss, private trained nurse, h 48 Rae.
Sweet, Rev. J. S. S., rector St. James church, h 81 Kingston.
Sweetland, Thomas W. prop. Brunswick Hotel, cor Douglas and Yates.
Swertz, S., Victoria Brewery.
Swinerton, Mrs. Mary, widow, h. 8 Harrison.
Swinnerton, Rev. G. F., pastor James Bay Methodist church, h. 10 Birdcage Walk.
Swinerton & Oddy, agents, 106 Government.
Swinerton Robert H., of Swinerton & Oddy, h 8 Harrison.
Swinerton, William, h 8 Harrison.
Switzer, John W., 197 Pandora.
Syer, R., room 9, 171 Johnson.
Switzer & McClusky, props. Regent Saloon, cor. Douglas and Johnson.
Syger, L., stableman, Vict. Brewery.
Sylvane, Tony, engineer E. & N. R., h 82 View.
Sylvester, Clarence B., of Sylvester Feed Co., Ltd., h 40 Frederick.

**SYLVESTER FEED CO., LTD., COMMISSION MERCHANTS, HAY, GRAIN AND POULTRY.**
9 City Market, 66 Cormorant.

Sylvester, Frank, accountant, h 40 Frederick.
Sylvester, Jesse P., emp. Colonist, h. 40 Frederick.
Sylvester, Miss E. E., school teacher, Central school, h 40 Frederick.
Sylvester, William B., of Sylvester F. Co., Ltd., h 40 Frederick.
Synod (Anglican) of the Diocese of B. C., E. Baynes Reed sec'y, office Fort.
Syrian Store, Rahy Bros., 97 Douglas.
Tage, H., painter, 92 Yates, h. Maynard's cabins.
Tagg, James, ship carpenter, h 31 John.
Tait, Alexander G., dairyman, Oak Bay Ave.
Tait, C. H., painter, 120 Fisguard.
Tait, James, milkman, Fuller's alley.
Tait, Leonard, principal Victoria West school, h Craigflower Rd.
Tait, Miss Alice, Mt. Baker hotel.
Tait Robert, carpenter, h 68 Dallas Rd.
Talbot, Arthur E., furniture, 165½ Douglas.
Talbot, Mrs. J. F., widow, h 165½ Douglas.
Tallyard, James, miner, room 8, 36 Store.
Tarrant, John, 104 Oswego.
Tavenor, B., engineer, 78 Pandora.
Taylor, Ada, h. 58 Chatham.

**TAYLOR, ARTHUR W., h. 10 STANLEY AVE.**

Taylor, Ephraim, pressman Times, h 22 Princess Ave.
Taylor, Chas., clerk, h. 32 Quebec.
Taylor, Charles, painter, h 54 North Chatham.
Taylor Crispin, clerk 49 Fort, h 113 View.
Taylor, C. L., piano maker, 49 Third.
Taylor, E. H. H., res. Battery.
Taylor, Frank, cabinet maker, h 32 Quebec.
Taylor, Frank, carpenter, 10 Bridge.
Taylor, Geo. A., manager, Merchants' Bank of Halifax, 45 Government, res. Elfords, Cadboro Bay road.
Taylor, James, Mt. Tolmie.
Taylor, Jessie, tailoress, 62 Yates, h. 11 Avelon road.
Taylor, John, laborer, room 3, 54 Discovery.
Taylor, John of Taylor Mill Co., h 322 Government.
Taylor, John F., clerk, 68 Government, bds. 90 Yates.
Taylor, John G., letter carrier, h Oak Bay Ave.
Taylor, J. D., night editor Colonist. 11 Second.
Taylor, J., driver, Victoria Steam Bakery.
Taylor, J. P., 10 Stanley ave.
Taylor, Laura, steno., Robt. Ward & Co., Ltd., h. Rocabella.
Taylor Mill Co., Ltd., saw mill & factory 210 Government.
Taylor, Mrs., school teacher, 10 Stanley ave.
Taylor, O. M., wid. Henry, h. 6 Douglas.
Taylor, Richard, longshoreman, 33 Chatham.
Taylor, Wm. Henry, of Taylor & Mahoney, 67 Yates.

Taylor, William, truckman, h 54 North Chatham.
Taylor, William John, of Eberts & Taylor, h 12 Park Rd.
Teague, John, architect, 28½ Broad, h. 33 Fernwood.
Teague, John, jr., druggist, 31 Johnson.
Telephone Exchange, R. B. McMicking mgr., 28 Fort.
Telfor, Mrs. E., widow, h 109 Blanchard.
Telfor, Robert, engineer, stationary, h 109 Blanchard.

**TELEGRAPH HOTEL,**
Mrs. C. A. Shewan, prop. 47 Store, W. Shewan mgr.

Telfor, Miss Elaine, dancing teacher, 109 Blanchard.
Temple, Benjamin B., cabinet maker, h 128 Oswego.
Temple, Ernest, bookkeeper, 32 Yates, h. 21 Rae.
Temple, John, lab., rear 84 Fort.
Templeman, Hon. Wm., Senator, managing editor Times, h. 6 Simcoe.
Tempest, Thomas H., warrant officer R. E. Wk. Pt. Bks., h Esquimault Rd
Tenvill Charles T., retired, h Andrew St.
Terra Nova Canning Co., Fraser river Turner, Beeton & Co. agents.
Terriult, Mrs., wid., 178 Johnson.
Terry, Wallace S., druggist 66 Fort, h cor. Rockland and Rock Bay ave.
Teutonia saloon, F. L. Smith, prop., 112 Government.
Texada Kirk Lake G. Mining Co., Ltd., E. Brammer sec., Board Trade bldg
Thain, Edward J., clerk attorney general's office, h 119 Fisguard.
Thain, Mrs. J. M., widow, h 119 Fisguard.
Thaine, Miss Alita, music teacher, h 119 Fisguard.
Thames & Mersey (Marine) Ins. Co. R. P. Rithet & Co., Ltd., agents, 61 Wharf.
Thaw, John, engineer Oak Bay.
The British Columbia Soap Works, W. J. Pendry, 25 Humboldt.
Theodore, A., fruit, cor Government and Yates.
Theosophical Society, H. W. Graves pres 28 Broad, W. H. Berridge secy
Thiele, Louis, baker, 116 Government.
Thiemsen, Wm. of Zoelle & Thiemsen h. 63 Humboldt.
Thistle, Robert, milkman, Cadbora Bay Rd.
Thistle str., John W. Butler master, E. & N. wharf, 26 Store.
Thistle, William, Cadboro Bay Rd.
Thistleton, Mrs. Eliza, widow, h 76 Meares.
Thoburn, John E., compositor "Times," h 6 Simcoe.
Thomas, —, stonecutter, h 121 Superior.
Thomas, Alfred J., of Thomas Bros. & grant, h. 52 Quadra.
Thomas, Almond, 1st guard, Prov'l jail, h Fourth St.
Thomas, Arthur W., h. 67 Second.

**THOMAS BROS. & GRANT,**

(Charles E., Alfred J., Thomas and James A. Grant)
**MERCHANT TAILORS,**
**92 GOVERNMENT.**

Thomas, Charles E., of Thomas Bros. & Grant, h. 52 Quadra.
Thomas, E., emp Muirhead & Mann.
Thomas, F. W., music teacher, 28 Fort.
Thomas, F. W., lithographic artist, h Niagara.
Thomas, James E., builder, h 67 Second.
Thomas, John, tailor, h 9 Avlon Rd.
Thomas, Joseph, steward Driard hotel, h 55 Machure.
Thomas, Morris, app 64 Yates, h 67 Second St.
Thomas, W. W., stonecutter, h. 121 Superior.
Thompson, —, Victoria Crescent.
Thompson, Alex., clerk, 77 Yates, h. 28 Green.
Thompson, C. R., ship carpenter, h 195 Johnson.
Thompson, D., carpenter, Muirhead & Mann.
Thompson, E. G., clerk Dr. Verinder, h 25 Montreal.
Thompson, F. A., assayer, 43 Fort, h. Sylvia.
Thompson, F. H. plumber, h 124 Vancouver.
Thompson, G. L. O., 28 Broad.
Thompson, H., retired, h 33 Heywood Ave.
Thompson, John, capt Pilot, h 25 Montreal.
Thompson, John G., park supt., Beacon Hill.
Thompson, Livingston, P.L.S., 76 Cook.
Thompson, M. H., plumber, h 134 Vancouver.
Thompson, M. J., grocer, 24 Government, h. 46 Quadra.
Thompson, Martin, emp Brackman & Res, h 49 St. Lawrence.

Thompson, Mrs. Wm., widow, 46 Quadra
Thompson, Philip W., 108 Government.
Thompson, Smith, salesman, Hender-Bros., bds, 34 Michigan.
Thompson, T. D., nightwatchman, 9 Alfred.
Thompson, Walter, Elec. Ry., bds. 60 Fort.
Thompson, Wm., shipcarpenter, Springfield ave.
Thompson, Wm., lab., 60 Pembroke.
Thompson, Wm., expressman, h Cadboro Bay Rd.
Thomson, C. W. R., secretary Victoria Gas Co., Ld., res George Rd.
Thomson, David, night watchman water front ,h. 9 Alfred.
Thomson David, joiner, Muirhead & Mann, h 28 Green.
Thomson, F. A., assayer, h Sylvia.
Thomson, J. A., steamboat inspector, custom house, h Sylvia.
Thomson, James, manager Hudson Bay Co., res 33 Gorge Rd.
Thomson, John G., gardener, park keeper Beacon Hill, h 20 Rendall.
Thomson, John, gardener, h 28 Green.
Thomson, Wm., fireman, 115 Blanchard.
Three-Star Saloon, William Scott, propr, 4 Fort.
Thorikson, Lieut., S.A., woodyard, Cormorant.
Thorpe & Co., Ltd., Aerated water mfg., 71 David Wm. Bryce, mgr. Tel. 175 Also Vancouver and Nelson.
Thorn, G. B., cook, 154½ Superior.
Thornton, John, sailor, h. 33 Chatham.
Thorson, J., mate tug Hope, 32 Constance.
Tiarks, J. Gerhard, architect, 39½ Government, h "Kelston Wood," Gorge Rd.
Tideman, —., 42 Superior.
Tideman, Mrs. Estate.
Tilbury, Miss C., nurse, 227 Johnson.
Till, —., 200 Douglas.
Till, Walter G., machinist E. G. Prior & Co., bds Queen's Hotel.
Tillman, Walter, clerk, 165 Cook.
Tilton, Ed G., C. E., h 15 Heywood Ave.

**TIMES PRINTING AND PUBLISHING CO. (LTD.),**
**WM. TEMPLEMAN,**
**Managing Editor,**
**BROAD OPP. VIEW. Tel. 45.**

Tingley, James A., Lansdown road.
Tipping, Mrs., wid, Wm. Joonathan, h. Carey road.
Tippins, William Harry, Landsdown Rd., Oaklands.
Tite, Geo., upholsterer, 68 Government.
Tite, George, Sr., painter, h 141 Pandora.
Todd, Albert Edward, clerk, 72 Wharf, h. 196 Johnson.
Todd, Charles, Fox, of J. H. Todd & Son, h 218 Johnson.

**TODD & SON, J. H.,**
**WHOLESALE GROCERIES,**
**PROVISIONS AND SALMON CANNERS,**
**BEAVER & RICHMOND,**
**CANNERIES,**
**72 WHARF. Tel. 519.**

Todd, Jacob Hunter, of J. H. Todd & Son, h 196 Johnson.
Todd, J. L., med student, h 196 Johnson.
Todd, James, Sr., farmer, Mount Tolmie.
Todd, James, Jr., farmer, Mount Tolmie.
Tollech, John, fish and game, 51 Johnson, h. 15 Johnson.
Tollis, —., clerk, 73 Government.
Tolmie, John, J. P., Saanich Rd.
Tolmie, A., of Tolmie & Stewart, 45½ Yates.
Tolmie school, Boleskine Rd., Miss M. Godson principal.

**TOLMIE, SIMON FRASER, V.S.,**
**VETERINARY SURGEON.**
**109 JOHNSON. PHONE 182.**
**res. SAANICH ROAD. PHONE 418.**

Tolmie (A.) & Stewart (Duncan), liquors, 47 Yates.
Tonery, P., clerk, 115 Douglas.
Torians, Antiono, fisherman, room 11, 60 Store.
Tovey, Mrs., boardinghouse, 168 Fort.
Townsend, Frank, Foul Bay Rd.
Townsend, George F., sealer, h 15 Centre Rd.
Townsend , H. D., 71 Wharf, tobacconist, 33 Store.
Townsend, James, gardener, 17 Pioneer.
Townsend, James, plasterer, h Oak Bay Ave.
Townsend, Capt. John, master mariner, h 15 Centre Rd.
Townsend, Mrs., Esquimalt road.
Townsend, Turner, conductor E. & N. R., h Esquimalt Rd.
Townsley, Andrew, engineer Victoria Roller Flour and Rice Mill, h 64 Store.

**Townsley, James, grocer, 89 Government, h. 34 Pioneer.**
Tracey, Joseph, farmer, Mt. Tolmie.
**Trace, John, grocer, 49 Quadra.**
Trace, John, driver, Weller Bros., h 239 Yates.
**Tracey, James, engineer, 40 John.**
**Tracey, John, moulder, 40 John.**
Tracey, Miss Cecil, h 19 Courtney.
**Tragi, Dan, 50 Discovery.**
Trainer, Alexander, h 93 View.
Tranter, Seymour, tile manufacturer, h 94 Fourth.
Travellers Accident Ins. Co., Richard Hall agent, 110 Government.

**TRANSATLANTIC MARINE INSURANCE CO., LTD., ROBERT WARD & CO., LTD., Agents, TEMPLE BUILDING FORT.**

**Tray, Thos., shipcarpenter, h. Edward.**
**Trehart, Mrs. E., 134 Cook.**
**Trepanier, Louis, lab., room 17, 60 Store.**
**Tribe, Geo., steward, C.P.N. Co., h. 18 Frederick.**
**Trilby Music Hall, J. A., Johnson, prop. Broad.**
Trimen, L. B., cashier Robert Ward & Co., h Sylvia.
Trimen, Mrs. S. M., widow, Sylvia.
Trimen, R. C., clerk Bank B. N. A., h Sylvia.
**Trindly, J., longshoreman, h. 33 Chatham.**
Tripp, Alfred, painter, h Burns Ave.
**Tripp, Richard, painter, h. Burns ave.**
Trotter, Major W. F., officer commanding Royal Marine Artillery, Work Point Barracks.
Trotter, Rev. Ralph, pastor Calvary **Baptist church, h. 113 Menzies.**
Trounce, Thomas, architect, h 63 Menzies cor Superior.
**Truesdale, W. P., driver, 104 Johnson, h. 115 Fisguard.**
**Trowsdale, Miss Elizabeth, clerk, 88 Yates, h. Carey road.**
Truran, John, farmer, h 139 Michigan.
Truran, Richard, coppersmith, h 139 Michigan.
**Truran, Mrs., H. O., wid., 139 Michigan.**
Trutch, Sir Joseph, K. C. M. G., h Fairfield House Richmond Rd.
Tubb, Arthur, janitor Board Trade building.
Tubbs, Fred., letter carrier P. O.
Tubman, Thomas, carpenter, h Richmond St.
**Tuck, Edwin S., clerk F. C. Davidge & Co., Ltd., bds. 22 Vic. crescent.**
Tuck, Mrs. S. P., Rocabella, 22 Victoria Crescent.
**Tuckfield, F. L., 35 Victoria crescent.**
**Tug boat Lottie, W. Jones, agent, 163 Government.**
**Tugwell, L., 146 Johnson.**
**Tugwell, Mrs. Thos., 48 Herald.**
**Tugwell, Thomas, h. 15 N. Park.**
**Tugwell, Thos., jr., driver, 104 Johnson, h. 15 N. Park.**
**Tuelta, Capt., Thos., pilot, rooms 46½ Yates.**
Tulk, C., prop Omineca saloon, 130 Government.
Tulk, Samuel, carpenter, h 77 Discovery.
Tumilty, Mrs. John, 37 Frederick.

**TUPPER, PETERS & POTTS, BARRISTERS AND SOLICITORS, BOARD OF TRADE BUILDING.**

**TUPPER, SIR CHARLES HIBBERT, K.C.M.G., Q.C., M.P., res. Oak Bay ave.**

Tuprin, Wm., painter, 13 Bay.
Turnbull, Henry, fireman 3r Quadra, h 76 First.
**Turnbull, James, machinist, 226 Michigan.**
Turnbull, John, fisherman, h Walker.
**Turnbull, Wm. H., oiler, 76 First.**
**Turner, —., emp. A.I.W., h. 122 Douglas.**

**TURNER, BEETON & CO., WHOLESALE DRY GOODS AND LIQUORS. COMMISSION MERCHANTS AND INSURANCE. AGENTS, 90 WHARF STREET, FOOT OF YATES, ALSO VANCOUVER, NELSON AND LONDON, ENG.**

**Turner, David, h. off Boleskin road.**
Turner, E., 68 Fourth.
Turner, F., porter, 23 Bastion.
Turner, Frank, dog trainer, 68 Fourth.
Turner, Frank W. A., jr., cigar stripper, h 68 Fourth.
Turner, H. A., clerk McPhillips, Wootton & Barnard, h 147 View.

**TURNER, HON. JOHN HERBERT,** of Turner, Beeton & Co., res. Pleasant

**Turner, Lillian E., steno., 24 Bastion, h. 147 View.**

Turner, Louise, blacksmith, 115 Johnson.
Turner, Mrs., D. H., wid., 73 Pembroke.

**TURNER, P. K.,**
**EMPLOYMENT AGENCY,**
**TOYS AND STATIONERY.**
**54 FORT, h. 147 VIEW.**

Turner, Thomas, emp Boscowitz & Sons, h Cordova Rd.
Turpel, Miss Sadie, h 21 King's Rd.
Turpel, Samuel, ship builder, h 21 King's Rd.
Turpel, Emerson, shipyard, h 21 King's Rd.
Turpel, William, ship builder, h 21 King's Rd.
Turpel's Marine Railroad, William Turpel prop, Indian Reserve, Victoria West.
Turpin, Wm., painter, h. 13 Bay.
Tway, Gertrude, wid., John, 154 Pembroke.
Tway, Theophilus, 49 Blanchard.
Twiford, James, jr., sail-loft and tent factory, 15 Yates, h. 270 Johnson.
Twigg, Thos. H., printer, 118 Fort.
Tye, Mrs. A. L., director Hickman, Tye Hardware Co., Ltd., h 277 Douglas.
Tye, Thomas Beauchamp, of Hickman, Tye Hardware Co., h 277 Douglas.
Tyler, William, retired, h 51 Hillside Ave.
Tyndal, Henry J., machinist, Cedar Hill Rd., Oakland.
Tyrell, John, 10 North road.
Tyson, Alf. Henry, clerk, Hotel Victoria.
Tyson, James, machinist, 42 Henry.
Tyson, Mrs. James, wid., 42 Henry.
Tyson, Wm., sailor, 42 Henry.
Ulbricht, Emil, A.I.W., h. 66 Chatham.
Ulin, E., sec.'y Taylor Mill Co., Ltd., h. 61 Second.
Ullman, Joseph, furs and skins, 71 Wharf, M. Gutmann, mgr.
Underwood, John, lumberman, bds. Rock Bay Hotel.
Underwriting Agency Asso., Ltd., of London, Eng., Heisterman & Co., agents.
Union Brewing Co., of Nanaimo, Geo. B. Harrison, agent, 28 Store.
**UNION CLUB.**
Palmer, sec., Wm. Dyke, steward.
Hon. D. M. Eberts, pres., Capt. Douglas cor Courtney.
Union Collieries Co., Ltd., Charles E. Pooley sec., office Store St.
Union, Marine Ins. Co., Ltd., of Liverpool, Shallcross, Macaulay & Co., 11 Bastion.
Union Mutual Life Insurance Co.,
Union Pacific Railway Co., 100 Government.
United States consul, Abraham E. Smith, 43½ Government.
United States Immigration office, Wm. M. Rice, commissioner, 43½ Government.
Universal Brotherhood, 28 Broad.
Unwin, Charles, blacksmith, h Marine Hospital.
Unwin, George W., keeper Marine Hospital.
Unwin, Miss D. C., clerk 81 Douglas, h Marine Hospital.
Upper Yukon Co., Ltd., W. H. Bone, attorney, 71 Government.
Ure, —., 71 Frederick.
Ure, Charles, shoemaker, h 9 Putnam.
Ure, C., driver, 113 Douglas.
Ure, Edward, emp Muirhead & Mann, 8 Alfred.
Ure, James, bookkeeper, C. Morley, h 8 Alfred.
Urquhart, Colin, cashier, H. B. Co., h 16 Labouchere.
**VAIO & BROOKS,**
(John Vaio and Jas. Brooks), fruit & produce, 66 Yates.
Vaio, John, of Vaio & Brooks, h 31 Bay.
Valin, —., 75 Pembroke.
Vancouver Bakery, 75 Fort.
Vancouver Hotel, Geo. L. Jones, prop., 71 Yates.
Vancouver Island Building Society, B. Williams, sec., 44 Fort.
Vancouver Island Produce Soc., Ltd., Thos. T. Hull, mgr., 64 Douglas.
Vancouver Packing Co., Rivers Inlet, Turner, Beeton & Co., agents.
Van, Hagan, Alex., 107 Fisguard.
Van Host, Mrs., 23 Elizabeth.
Van Sicklin, F. W., barber, 19 Trounce Ave, h 53 Yates.
Van Tassel, —., 256 Johnson.
Van Treight, Mrs., Mount Tolmie.
Vander, Gucht, clerk, 76 Cook.
Van Volkenburg, Benjamin John, jr., bookkeeper, h 132 Pandora.
Van Volkenburg, Benjamin, sr., h 132 Pandora.
Van Volkenburg, Francis F., bookkeeper, h 132 Pandora.
Varney, Richard, bartender, Bank Exchange.
Veach, Wm., farmer, Gorge road.
Velzer, Mrs., Richmond ave.
"Vera" schooner, William Bragg capt., E. B. Marvin & Co. owners.
Verg, Capt. Wm., sealer, h. Francis av.

Verg Samuel, seal hunter, h Francis Av.
Verger, Walter John, laborer, 70 John.
Vermouth, Mrs. C., widow, h 62 S. Pandora.
**Vernon (the) furnished rooms, Mrs. M. Watt, 66 Douglas.**
Vernon, Charles A., Humbolt cor Rupert.
Verrinder, A. E., of Verrinder Bros., h "Spragueburn," Rockland Ave.
Verrinder Bros. dentists, 28 Fort.
Verrinder, Robert Ford, of Verrinder Bros., h Waburton, McGregor Ave.
**Verryman, Fred., stonecutter, h. Seventh.**
**Vetherick, Geo., plasterer, 30 Bay.**
Vick, James, stonecutter, h Adelaide.
**Vick, James E., Lovers' Lane.**
Victoria Assembly Rooms, 178 Fort.
Victoria Bill Posting Co., Robert Jamieson manager, View.

**VICTORIA BOOK AND STATIONERY CO.**
H. S. Henderson, mgr. 61 Government.
Victoria Bottling Works, G. C. Sauer, prop., 28 Store.
Victoria Building Society, St. George Flint sec, 18 Broad.
Victoria Candy Kitchen, J. P. Sarantis prop, 125 Douglas.
Victoria Canning Co., of B. C., Ltd., R. P. Rithet & Co., agents, 61 Wharf.
Victoria Canoe club house, Wharf, near James Bay bridge.

**VICTORIA CHEMICAL CO., LTD.,**
J. M. Fisher, F. Moore, J. A. Hall, managing directors, works Erie St., outer wharf.
Victoria Chess Club, Ben Williams pres, T. H. Piper sec, 28 Fort.

**VICTORIA COFFEE AND SPICE MILLS, MANSELL & BOSTOCK, Props., 148 GOVERNMENT.**

Victoria College, J. W. Church, M. A., prin, Niagara cor Beacon Hill.
Victoria College of Music, M. A. Lingfield, F.V.C.W., 166 Pandora.
Victoria College of Music, Prof. A. Longfield, 204 Yates.
Victoria Electric Co., Ld., E. Crow Baker sec., 54 Government.
Victoria & Esquima lt Tel. Co., Ld., E. Crow Baker sec-treas., 54 Government, R. B. McMicking manager, 28 Fort.
**Victoria Gardens, Wm. Chas. Ferneyhough, prop., at Gorge.**
Victoria Garrison Artillery Rifle Assn., H. G. Ross sec-treas, 54 Government.
Victoria Gas Co., Ld., C. W. R. Thomson sec. 2 Pembroke.
Victoria Kennell Club, W. J. McKeon, gen. sec.

**VICTORIA LOAN OFFICE, F. LANDSBURG, Prop. 43 JOHNSON.**

Victoria Lumber & Mfg. Co., Chemanius, R. P. Rithet Co., Ld., agents, 61 Wharf.
Victoria Machinery Co., Ltd., Andrew Gray, mang. director, 17 Work.
Victoria Mattress Factory, L. F. Wallenstein prop, 146 Yates.
Victoria Meat Market, John Mitchell prop, 133 Douglas.
Victoria Met. Works Co., Ltd., W. J. R. Cowell, mgr., 43 Fort.
Victoria Mining & Development Co., Ld., R. H. Swin erton sec-treas., 106 Government.

**VICTORIA NOVELTY WORKS, HYLAN & HAFER, PROPS., 150 GOVERNMENT.**

Victoria-Phoenix Brewing Co., Ld., Joseph Loewen pres., D. R. Ker, vice-pres, J. F. Dickson sec-treas, 195 Government.
Victoria Planing mills, Muirhead & Mann, 15 Constance.

**VICTORIA RIDING ACADEMY,**
Ivan de Malchin, mgr., 88 Fort.

**VICTORIA SEED ESTBLISHMENT.**
Robert H. John ston prop., City Market, building.

**VICTORIA SHOE CO., LTD.,**
James Paterson mgr. corner Government and Johnson.

Victoria & Sidney Ry. station, Hillside ave.

**VICTORIA STEAM LAUNDRY, McINTOSH & McCRIMMON, PROPS., 152 YATES. TEL. 172.**

Victoria Texada Gold Mining Co., J. Kingham sec, 100 Government.
Victoria Theater, View St., Robert Jamieson manager,

**VICTORIA TRANSFER CO., LTD.,**
**ANTON HENDERSON, MGR.,**
**21 AND 23 BROUGHTON.**
**GEO. A. CARLETON, SEC'Y.**

**VICTORIA TRUCK AND DRAY CO. (LTD.),**
**GENERAL FREIGHTERS.**
**CAPT. JOHN IRVING, Pres.,**
**GEO. A. CARLETON, Sec'y.**
**JAMES BRYCE, Mgr.,**
**108 WHARF, COR. JOHNSON,**
**Tel. 13.**
**STABLES, 33 KANE, Tel. 23.**

**Victoria West Coal Yard, Charles W. Kirw prop., Russell station.**
**Victoria West Post Office, Esquimalt road, Mrs. H. M. A. Crook, postmaster.**
Victoria W. Presbyterian Church, Rev. D. Macrae pastor, Henry.
Victoria West School, Front St., Victoria W.
Victoria Wharf and Warehouse Co., Ld., Outer Wharf, R. P. Rithet & Co., Ld., agents
**Victoria Wire Works, Joseph Marker, 45 Pandora.**
**Victoria Yacht Club-house, Wharf, near James Bay bridge, A. C. Anderson sec'y, Bank of Montreal Chambers.**
**Victoria, Yukon Trading Co., Ltd., Munn, Holland & Co., agents, 34 Broad.**
Vienna, George, Herald below Store.
**Vienna, Nick, fisherman, h Herald below Store.**
**Vienna, Pete fisherman h Herald below Store.**
**Vigelius, Andrew, barber, 45 Johnson, h. 10 Penwell.**
**Vigelius, Anton, barber, 105 Government, h 156 Pandora.**
**Vigelius, Louis, barber, 105 Government, h 162 Pandora.**
**Vigelius, Philip, shoemaker, 132 Government, h. 151 Quadra.**
**Vigor, Edward R., clerk R. P. Rithet & Co., Ld., h 85 Herald.**
**Vigor, F. K., clerk Turner, Beeton & Co., h 85 Herald.**
**Vigor, Mrs. M. A., millinery and fancy dry goods, 81 Douglas, h 85 Herald.**
**Vigor, Hubert, clerk, Ames Holden & Co., Ltd., h. 85 Herald.**
**Vincent, Frank W., asst. manager C. P. N. Co., h. 10 Erie, tel 584.**
**Vipond, Arthur, bartender, 112 Government.**
**Virtue, Alfred, emp 69 Broad, h. 160 Johnson.**

**Well Lighted Sample Rooms**
**Headquarters for Commercial Travellers**
**The Hotel Wilson**
**NANAIMO, B. C.**
**Booking Office—Alberni Stage.**
**Stage Leaves Hotel Tuesdays and Fridays at 1:30 p. m.**
**GEO. R. RAYMOND, Prop.**

Virtue, J. A., prop Mount Baker Hotel, Oak Bay.
**Volch, Pierre, shooting galery, 56 Johnson, h. 51 Johnson.**
**Von Hagen, Alex., sailmaker, 71 Wharf, h. 121 Superior.**
**Voss, Herman, bartender Queen's hotel, bds. Pandora ave.**

**VOSS, J. C.,**
**prop. Queen's Hotel, Store, cor. Johnson.**
**and Hotel Victoria, Government, cor. Johnson, h. Pandora ave.**

**VOWELL, ARTHUR W.,**
**SUPT. INDIAN AFFAIRS,**
**20 DOUGLAS.**

**bds., Badminton club.**
V. & S. Ry, T. W. Patterson manager, offices and depot Hillside Av.
Vyes, Alex, farmer, Richmond Rd.
**Wachter, Joseph, J. M. Hughes, h. 129 Fisguard.**
Wade, Alfred E., harness maker, 126 Government, h Russell St.

**WADE & McKEON,**
**SADDLERS AND HARNESS-MAKERS, 44 YATES.**

**Waddicon, Wm., lab., bds., 84 Store.**
Wager, Harry, letter carrier, h 41 David.
**Wagg, Edwin, Expressman, 23 Toronto.**
Wagg, John, painter, 40 Fort, h 26 Maron.
Wagg, Mrs. Edwin, h 23 Toronto.
Waites, James, gen repairer, **58 Fort, h. 135 Fisguard.**
**Waites, Geo. F., machinist, 58 Fort, h. 6 Parry.**
Wake, James F., writer Esquimault Naval Yard, h Munroe St., Macaulay Pt.

**WAITT & CO., M. W.,**
**DEALERS IN**
**PIANOS AND ORGANS**
**H. KENT, Manager,**
**60 GOVERNMENT.**

**Waitt's Hall, cor. Fort and Government.**
**Waitt, Mrs., wid. M. W., h. 181 Fort.**
Walbran, Capt. John T., government str Quadra, Dallas Rd, cor Menzies.
Waldron, Samuel, motorneer, B. C. Elec. Ry., h. 334 Douglas.
Wales, Claude L., jeweler's apprentice, **h. 165 Fort.**
Wales, Daniel, bricklayer, h **165 Fort.**
Wales, Sidney D., clerk J. M. Hughes, 165 Fort.
**Walke, R. T., driver, 68 Government.**
Walkem, Hon. George A., Puisne Judge, h 153 Blanchard.
**Walker, B., policeman, 323 Government.**
**Wales, Daniel, bricklayer, 165 Fort.**
Walker D. G., ship carpenter, h 189 Yates.
**Walker, Ed., harnessmaker, 126 Government.**
Walker, E. G., restaurant **36 Johnson, h. 39 Pandora.**
Walker, Francis, St. Joseph Hospital, Collinson.
Walker, George, h 57 Pandora.
**Walker, Geo. T., artist, 100 Oswego.**
**Walker, H. G., jr., clerk, 55 Johnson.**
Walker, Harry W., grocer, Esquimault **road at switch.**
Walker, John W., sergt city police, h **20 Delta st.**
**Walker, Miss A. R., clerk, 134 Douglas.**
Walker, Miss E. J., teacher Victoria Conservatory of Music, h 288 Yates.
**Walker, Mrs., h. Cadboro' Bay road.**
**Walker, Mrs. L. E., wid., 169 Fort.**
**Walker, Robt., clerk, 55 Douglas, h. Tolmie ave.**
Walker Robert H., policeman, h 323 Government.
Walker, R., wood and coal, Store St.
Walker, Thomas H., tailor Trounce Ave, h 44 Second.
**Walker, Walter, wood and coal, 42 Store, h. 22 Cadboro Bay road.**
**Walker, Wm., 26 Frederick.**
Walker, William, telegraph operator, h 80 Pandora.
Walker, William, carpenter, h Walker.
Walkley, Arthur, contractor, h **127 View.**
Wall, Edmund J., of Erskine, Wall & Co., h 23 Spring Rd.
Wall, Edward, cigar maker, h 49 Princess Ave.
Wall, Frank, longshoreman, h 16 Rae.
Wall, Gilbert, carpenter, h 16 Rae.
Wall, John, tailor, h 49 Princess Ave.
Wall, Thomas, G., emp Erskine, Wall & Co. h 23 Spring Rd.
**Wallace, F., emp. A.I. Stove works.**
**Wallace, Geo., h. Taunton.**
**Wallace, James, lab., 103 Blanchard.**
**Wallace, Kate, wid., 8 Richardson.**
**Wallace, Mrs., h. 4 Gordon.**
**Wallace, W., C.P.R., 143 Cadboro' Bay road.**
**Wallace, W. A., engineer, 18 Blanchard.**
**Wallace, W., Oakes, clerk, 39 Johnson, h. 35 Frederick.**
**Walle, John Russell, bookkeeper Tupper, Peters & Potts.**
Wallenstein, Frederick, upholsterer 168 Yates, h 21 Green.
Wallenstein, L. F., prop Victoria Mattress Factory, 144½ Yates, h. 21 Green.
**Waller, Chas., machinist, Vic. Machinery Depot, Vic. west.**
Waller, Ernest, plumber cor Broad & Johnson, Vic. west.
Waller, Fred, apprentice Wm. Mable's factory, h. Henry, Vic. west.
**Waller, Frederick, h. Henry, Vic. west.**
**Waller, Thos., plumber, 222 View.**
Walls, John P., barrister 14 Bastion Square, h 57 North Park.
**Waller, Mrs. Henry, Vic. west.**
**Walmsley, Wm., chief clerk Dominion hotel.**
**Walsh, Geo., musician, 128 Quadra.**
Walsh, Isaac, drayman, h 79 Pembroke.
Walsh, James S., plumber, h 79 Pembroke.
Walsh John, capitalist, h 9 Princess Ave.
Walsh, John J., drayman, h 77 John.
**Walsh, J., emp. M. R. Smith & Co.**
Walt, Mrs. M., the Vernon, (rooms), h 66 Douglas.
Walter, John A., gardener, 220 Simcoe.
Walton, George, fireman V. & S. R., h 27 Ellice.
Walton, John, T., section man, V. & S. R., h 27 Ellice.
**Walton, Robt., 27 Ellice.**

**WANIBE & MATSUOKA, PROPS.,**
**ORIENTAL BAZAR,**
**JAPANESE GOODS,**
**90 DOUGLAS,**
**BRANCH, 152 GOVERNMENT.**

**Wanibe, A., of Wanibe & Co., 90 Douglas.**
Wandering Cocker Kennels, Cadboro Bay Rd.
**Wanless, J. L., 52 South road.**
Wannuck Packing Co.'s Cannery, Rivers Inlet, R. P. Rithet & Co., agents.
**Ward, Albert, clerk Okell & Moore.**
**Ward, Edwin T., C.P.N. Co., h. 215 Johnson.**
**Ward, F., engineer, 21 Ellice.**
Ward, Jesse, clerk, h 154 Chatham.
Ward, Jesse Russell, clerk, h 154 Chatham.
Ward, John, groceries and dry goods, h 124 Quadra.

**WARD & CO., LTD., ROBERT, COMMISSION MERCHANTS, SHIPPING AND INSURANCE AGENTS, TEMPLE BUILDING FORT. Tel. 145.**
Robert Ward & Co., Ltd., royal Swedish and Norwegian consul, 70 Basinghall St., London, England.
Ward, John W., baggagemaster, h 154 Chatham.
Ward, Miss May, dressmaker, h 154 Chatham.
**Ward, Mrs. Robt., h. Gamma.**
Ward, Robert Charles, farmer, h Gamma St.
**Ward, R. W., traveller, h. Langford.**
**Ward, Wm., baker, 26 Pioneer.**
Ward, William Arthur, vice-president of Robert Ward & Co., h Pemberton Rd.

**WARD, WM. CURTIS,** superintendent, Bank of B. C., 60 Lombard st., London Eng.
**Ward, Wm. Henry, lab., 35 Victoria crescent.**
Warden, Q. D. H., stenographer, h 67 Yates.
**Ware, Chas., lab, 2 Jackson.**
**Ware, Henry, lab. 26 South Turner.**
**Waring, Frank, emp. Victoria Stationery Co.**
Waring, Thomas, painter, 40 Fort.
Waring, William, engineer, Stemler & Earle, h Whittier Ave.
Wark, Charles, artist, h 138 Michigan.
**Wark, John, grocer and dry goods, 124 Quadra.**
Wark, John M., h 138 Michigan.
**Wark, J. W., h. 89 Fort.**
Warner, Andrew, ship carpenter, h Alson St.
Warner, J. H. & Co., plumbers, 106 Yates.
**Warner, Jacob, blacksmith, 69 Broad.**
Warner, J. H., of J. H. Warner & Co., h 131 Cormorant.
**Warner, O., shicarpenter, h. Aleston.**
**Warrell, T., emp., M. R. Smith & Co.**
Warren, Augustus, engineer str Thistle, h 62 Menzies.
**WARREN, CAPT. JAMES DOUGLAS,** agt., str Boscowitz, 16 Trounce Ave., h. 27 Montreal.
Warren, William, carpenter, h 74 North Chatham.
**Warrington, Frank, fireman, room 41, 17 Chatham.**
**Washington & Alaska S. S. Co., Dodwell, Carlill & Co., agents, 64 Government.**
**Watcherson, W. J., 208 Douglas.**
**Watcherson, Y. H., 208 Douglas.**
Waterson, Henry G., job printer 120½ Government, h 246 Johnson.
Waterhouse, Thomas, bds 45 Langley.
Watkins, Charles E architect, h 138 Cormorant.
Watkins, Elwood, draughtsman, 131 Cormorant.
**Watkins, Frank, clerk 106 Yates, h. 131 Cormorant.**
**Watkins, Herbert, bds., 23 Government.**
**Watkins, H., emp. 40 Fort.**
**Watkins, M. H., 131 Cormorant.**
Watkins, Mrs. C., widow, h 131 Cormorant.
Watson, Alexander, ship carpenter, h 5 Montreal.
Watson, Alexander, ship carpenter, h 23 Catherine.
**Watson, Chas., salesman, S. Leiser & Co., h. 376 Johnson.**
Watson, F. Pierce, of Watson & Hall, h 281 Yates.
Watson, George, plumber, 97 Johnson h. 98 Quebec.
Watson, George, teamster, h 29 Meares.
**Watson, Geo., h. 5 Montreal.**
Watson, George F., stonecutter, h 159 Fernwood Rd.
Watson & Hall, grocers, 55 Yates.
**Watson, Henry Robinson, warehouseman, 14 Yates, h. 376 Johnson.**
Watson, Joseph C., sergeant R. A., Work Point Barracks, h Esquimalt Rd.
Watson, Mrs. M., widow, h Foul Bay Rd.
Watson, Miss F., 14 Douglas.
**Watson, R., B.A., teacher High School, bds. 217 Fort.**
**Watson, Theo. Morden, clerk, Dallas block.**
Watson, Thomas, emp Sayward Mill Co., h Jessie St.

Watson, Thomas, mgr B. C. Telegraph Delivery Co., 28 Broad, h 41 Kingston.
Watson, T. M., night clerk Dallas hotel.
Watson, Wm. Henry, moulder, res. Foul Bay road.
Watson, William W., carpenter A. I. W., h 23 Henry.
Watson, W. T., mechanic, 216 Cook.
Watt, Alfred T., M.D., supt. Williams Head Quarantine station.
Watt, John, jeweller, 5 Sisters Block.
Watts, S., room 11, 132 Johnson.
W. C. T. U., Refuge Home, Isabell B. Ferguson, matron, 108 Cormorant.
Webb, George, laborer, h 31 Stanley.
Webber, Harry, barber, 34½ Government, h. 31 Quadra.
Webber, John, mariner, 100 N. Pembroke.
Webber, Mrs. A., wid. 95 Herald.
Webster, Wm. John, of Dickinson & Webster, h. 26 Henry.
Webster, D., stationary engineer, h 19 Coburg.
Webster, Miss Mary, cashier B. C. Cattle market, h 32 Elizabeth.
Webster, William, plaster, h 32 Elizabeth.
Weeks, William, salesman 9 Yates, h 17 St. Louis.
Weil, Leopold & Brothers, fur dealers (New York), James Rosenberger, agt., 96 Wharf.

**WEILER BROS.,**
**FURNITURE MANUFACTURERS,**
**CROCKERY AND GLASSWARE,**
**WALL PAPER, CUTLERY,**
**CARPETS AND**
**HOUSE FURNISHING GOODS,**
**51, 53 and 55 FORT. Tel. 103.**
**CORNER GOVERNMENT AND BROUGHTON,**
**FACTORY, 55 HUMBOLDT.**

Weiler, Charles, of Weiler Bros., h 26 Blanchard.
Weiler, George, of Weiler Bros., h 26 Blanchard.
Weiler, John, retired, h 26 Blanchard.
Weiler, Joseph, of Weiler Bros., h 26 Blanchard.
Weiler Otto, of Weiler Bros., h 26 Blanchard.
Weinrobe, Abraham, Marks, junk dealer, 12 Store.
Weir, James, carpenter, 18 N. road.
Weiss, M., cellarman, Victoria-Phoenix Brewing Co.
Welch, E. E., manager B. C., market, h. 4 Battery.
Weldon, Frederick, h Esquimalt Rd.
Wellington Collieries, James Dunsmuir pres., Store St.
Wellington Packing Co.'s cannery, Fraser river, R. P. Rithet & Co., Ltd., agents, 61 Wharf.
Wells, Alman B., bookbinder Colonist, h 2 Whittaker.
Wells Fargo Express Co., R. P. Rithet & Co., Ltd., 61 Wharf.
Wells, Sidney, driver, 24 Government.
Welsh, Harry W., app. 55 Government, h. 158 Chatham.
Welsh, Herbert, traveller, M. R. Smith & Co., h. 390 Pandora.
Welsh, James, moulder, A. I. W., h h. 158 Chatham.
Welsh, Ralph, clerk, Canada Paint Co., Ltd., h. 158 Chatham.
Wendt, John, engineer, 7 Robert, Victoria West.
Wenger, C., watchmaker 90 Government, h 51 Quadra.

**WENGER, JOHN,**
**WATCHMAKER AND JEWELER**
**90 GOVERNMENT.**

Wensley, Wm., blacksmith, Admiral's rd
West, A. C., dentist, 102 Government.
West, B., shoemaker, Lansdowne Rd., Oaklands.
West, James, tinner, 13 Store, h. Work Estate.
West Julius, scavenger, h 50 Vancouver.
West Kootenay Land Co., Ltd., E. C. Baker sec.-treas., 54 Government.
West, R. S., asst. bookkeeper Ames Holden Co., Ltd., h. 15 Quebec.
West, Theodore P., contractor, h 106 Fisguard.
West, Wallace, elevator man Five Sisters, block, h. Elder, nr. Mt. Tolmie.
Westcott, A. E., h. 7 Sayward ave.
Westcott Bros. (J. R. & E. E.) dry goods, etc., 93 Douglas.
Westcott, Elsworth E., of Westcott Bros., h. 9 Sayward ave.
Westcott, John R., of Westcott Bros., h. 9 Sayward ave.
Western Assurance Co. of Toronto, Heisterman & Co., agents, 75 Government.
Western Canadian Ranching Co., B. C. L. & I. Agency agents, 40 Government, James D. Prentice, mgr.

Western Hotel, J. S. Rollen, prop, 84 Store.
Western Union Tel. Co., Wm. Dee mgr., 78 Government.
Westside, Dry Goods, J. Hutcheson & Co., 70 Government.
Wey, Alfred, h Fairfield Rd, Foul Bay.
Wey, G. A., asst. supt. Bradstreet Co., Board of Trade building, h. Shoal Bay
Wey, Joseph W., commission merchant, 6 Bastion Square, h. Shoal Bay.
Whalen, Nord, Mrs. Thomas, h. 82 Store.
Whatron, Mrs. Marion, hairdresser. h. 15 Caledonia ave.
Wheeler, Arthur, emp. Province, h 4 James.
Wheeler, Arthur, emp. W. Devlin.
Wheeler, Herbert, clerk, Western Union Tel. Co.
Wheeler, Mrs. S. A., widow, h 13 St. Louis.
Wheeler, W. H., city transfer, h. 162 Menzies.
Wheeler (Wm. Henry) & Lambert (Wm.) City Transfer Co., 9 Fort, tel 190.
Whetstone, Abraham, retired, h [illegible] Fairfield Ave.
Whimmells, John, waiter Dominion htl.
Whitehall, Mrs., 25 Kane.
White, A. C., solicitor, 30 Langley
White, Alex., carpenter, Bishop & Sherborne, h. 2 Randall.
White, Edward, 95, Fisguard.
White, Fred, bartender, 129 Government.
White, Fred, N. J., clerk, 6 Bastion, h. 145 Gorge road.
White, G. W. E., designer, 109 Fisguard.
White Horse Hotel, 86 Humboldt.
White House dry goods, H. Young & Co., 67 Government.
White, John, cigar maker, h 5 Putnam.
White, J., policeman, No. 13, 166 Johnson.
White, J., carpenter, cabin No. 25 171 Johnson.
White, Mrs. Edward, h. 145 Gorge road.
White, Mrs. M., prop. Dawson Hotel, 69 Yates
White, Mrs. R., widow, h 120 Richardson.
White Star Line, 100 Government.
White ,Thos, sealer, 54 Pembroke.
White, Wm., 140 Menzies.
White, William, sr., prop King's Head saloon, 48 Johnson, h 5 Putnam
White, William C., retired, h 183 Cook.
White, William J., jr., h 5 Putnam.
White, W. E., draughtsman, bds. Occidental hotel.
White, W. J., porter, Driard, h. 170 Cook.
White, W. W., steamboat man, 77 Discovery.
Whiteall, Mrs., 25 Kane.
Whitefield, Fred., bartender, 48 Johnson.
Whitefield, Herbert, 91 Johnson.
Whitefield, Mrs. Randolph, h 69 View.
Whitelaw, Chas., clerk, 25 Yates, h. 37 Fort.
Whitelaw, John, h. 25 Kane.
Whiteley, J. J., emp Fisheries Dept., h 47 McClure.
Whiteside, J. E., clerk customs, h h. 5 Whittaker.
Whitfield, John, shoemaker, h 218 Cook.
Whitlaw, Mrs. K., millinery, 37 Fort.
Whitford, J. L., A.I.W., h. 109 Pioneer.
Whitley, J. J., Capt., 47 Maclure.
Whitley, Stephen, 49 Quadra.
Whitson, J. A., purser, 138 Chatham.
Whittaker, Albert E., barber 128 Government, h 19 Chambers.
Whittaker, Dalby E., h 19 Chambers.
Whittaker, Mrs. M., widow, h 69 View.
Whittaker, Mary, wid., 67 Pandora.
Whittaker, Samuel, taxidermist, 128 Government, h. 32 Alfred.
Whittaker, Wm., barber shop, 128 Government, h. 19 Chambers.
Whittier, —, farmer, Admiral's road.
Whittier, Mrs., bds. Angel hotel.
Whittington, C., plumber, bds. 124 N. Pembroke.
Whittington, Ernest W., of Moore Whittington, h. Milne.
Whittington, Miss Alice, h. 124 North. Pembroke.
Whittington, Percy, clerk, h 116 North Pembroke.
Whittington, Wm., bricklayer, 124 North Pembroke.
Whittwell, Mrs., widow, h 113 Fairfield Rd.
Whittwell, Thomas, expressman, h 25 Parkington.
Whyte, Mrs. W., bookkeeper Bodwell, & Duff, h. 49 Heywood ave.
Wickens, E. G., musician, h 15 Bellot.
Wickens, R., cor. Broad and Johnson.
Widdowson, Fred, lamp trim elec light, h 99 Kingston.
Wiess, Max., Vic. Brewery, 89 Discovery.
Wilfen, Herbert C., warehouseman R. P. Rithet Co., Ld., h 30 Hillside Av.
Wilfen, Mrs. C. F., widow, h 30 Hillside Av.
Wiggins, Mrs. Lizzie, h 52 Chatham.
Wight, W. J., driver, Vic. T. Co., h. Cook, cor. Yates.
Wightman, Alex., h Richmond Rd.

Wilby, James, clerk, 91 Douglas, h 23 Elizabeth.
Wilby, William, stationery and fancy goods, 91 Douglas, h 174 Yates.
Wilcock, James, emp. W. J. Pendry.
Wilcockson, Mrs. W. B., 99 View.
Wild, Alfred J., master gunner, R. A. Wk. Pt. Bks., h Esquimault Rd.
Wild, Mrs. C. S., widow, h 58 Cadboro Bay Rd.
Wilders, Claude, clerk, h 15 Sayward Ave.
Wilders, John, carpenter, h 15 Sayward Av.
Wilkens, Robt., lab., room 34, 132 Johnson.
Wilkerson, —., off Lansdown road.
Wilkerson, E. S., C.E., h. 16 Labouchre.
Wilkerson, Geo., florist, Gorge road.
Wilkerson, Harry, carpenter, h 98 Quadra.
Wilkerson, James, carpenter, h 4 Quebec.
Wilkerson, R. A., lab., Maclure, cor. Collinson.
Wilkerson, W. H., watchmaker, 47 Government, h 4 Quebec.
Wilkins, F. A., driver, 14 Fourth, 107 Cormorant.
Wilkins, F. A., expressman, 7 Amelia.
Wilkins, Louis M., messenger E. & N. Ry., h. Oak Bay ave.
Wilkins, Mrs. C., wid, 152 Pandora.
Wilkins, Mrs., St. C., wid., 7 Amelia.
Wilkinson, A., blacksmith, 55 Store, h Lora and Ivy.
Wilkinson, C. H., mgr B. C. Dev. Assn., Board of Trade building.
Wilkinson, Frank, h Oaklands.
Wilkinson, George E., gardener at "Ashnola," Gorge Rd.
Wilkes, Capt. F. M., mariner, h 60 Fort.
Wilkes, Walter, Elec. Ry., h. 5 Turner.
Willard, Henry, cond B. C. Elec Ry, h Henry.
Willard, Joel, painter, h. Catherine.
Willard, Norme, carpenter, h. Catherine.
Wille, Harry, night clk New England House, h 82 View.
Wille, L., baker and grocer, 25 Johnson.
William Kirby, expressman, h 74 Quadra.
William, K., collector, 3 Centre road.
Williams, Adolphus, real est agt, 104 Yates.
Williams, Agnes, tailoress, 62 Yates, h. 32 Vancouver.

**WILLIAMS, ALFRED.**
real estate agent, 104 Yates.

Williams, Alfred C., foreman brickyard, h 8 Third.
Williams, Arthur, driver, 25 Government, h. 17 Pine.
Williams, Ben. & Co., mining operators and brokers, 44 Fort.

**WILLIAMS, B. & CO.,**
**CLOTHIERS, HATTERS,**
**GENERAL OUTFITTERS,**
**97 JOHNSON.**

**WILLIAMS, BEN.**
real estate agent, 44 Fort, h. 10 Bellott.

Williams, Chas, laborer, h 13 James.
Williams, Eliza, widow, h 74 Quadra.
Williams, Edward, carpenter, h Loyal St.
Williams, Frank, coachman, A. E. McPhillips.
Williams, Frank B., adv agt, bds Balmoral Hotel.
Williams, Frank, bartender Hotel Dallas, Dallas Rd.
Williams, Frederick, h 2 Superior,
Williams, Fred, druggist, h 52 Michigan.
Williams, G. S., steno., 16 Humboldt.
Williams, Horace C., Tel. Co., h. 44 First.
Williams, Isaac V., St. George, cutter, J. Piercy & Co., bds. Hotel Wilson.
Williams, James, 10 Caledonia ave.
Williams, James Lawrence, 44 First.
Williams, John, clerk, 39 Johnson, h. 74 Quadra.
Williams, John D. Drayman, Garbally Rd.
Williams, John R., gardener, 74 Quadra.
Williams, Mary, school teacher, 10 Bellot.
Williams, May, 37 Catherine.
Williams, Miss, h 8 Broughton.
Williams, Mrs. Amelia, 126 N. Park.
Williams, Mrs. E., 6 King's road.
Williams, Mrs. F. B., prop Balmoral Hotel.
Williams, Mrs. J. W., wid. 137 Blanchard.
Williams, R. T., mgr. Province, h. 122 View.
Williams, Richard A., cannery manager h 126 Park.
Williams, S. h., Bridge.
Williams, Thomas, bartender, Windsor Hotel.
Williams, Thomas W., florist, h Skinner St.
Williams, Wm., stonecutter, 13 Humboldt.
Williams, W., h cor Moss and Fairfield.

Williams, William T., of B. Williams Co., h 10 Belott.
**Williams, W., 68 View.**
**Williamson, D., h., Tennyson road.**
Williamson, William J., ship carpenter, h Powderly Av.
Willing, August, cigar maker, **wks. 155 Fort, h. 63 Chambers.**
**Willis, Martin, driver, 19 Broughton.**
**Williscroft, W., shipcarpenter, h. Mary.**
**Willows Hotel, Gomer Johns prop.** Cadboro Bay Rd.
Wills, Frank, carpenter, h 141 Fernwood Rd.
Wilsie, Mrs. M. G., widow, h **59 North Chatham.**
**Wilmot, E. A., city engineer, h 103 Vancouver.**
Wilmot, Hugh h 103 Vancouver.
**Wilmot, Noel, h. 103 Vancouver.**
**Wilson, Agnes S., dressmaker, 52 Pandora, h. 10 Caledonia ave.**
Wilson A. C., 13 Broad, h 41 Cadboro Bay Rd.
Wilson, A. & W., stoves and tinware, 13 Broad.
**Wilson, Alexander, A. & W. Wilson, h 41 Cadboro Bay Rd.**
Wilson, Archibald, laborer, Springfield Av.
**Wilson, Biggerstaff, clerk Bank of B.C. bds. St. Charles.**
**WILSON BROS.,**
**wholesale grocers, 80 Wharf, Percy** Wollaston, jr., manager.
Wilson, C. E., law student. **bds. St. Charles st.**
Wilson, D., school inspector, 33 Bird Cage Walk.
**Wilson, Frank, canner, rooms, 38 Johnson.**
Wilson, Fred., barber 99½ **Douglas., h 146 Johnson.**
**Wilson, Frederick, clerk Johns Bros., bds. 79 Henry.**
Wilson, F. M., machinist, 13 Broad, h 41 Cadboro Bay Rd.
**Wilson, George, A.I.W., h. rear 86 Store.**
Wilson, George, teamster, h 119 Superior.
**Wilson, Herald P., assayer, h. 38 Birdcage walk.**
Wilson, [illegible] engineer, **h. Springfield ave.**
**Wilson hotel, M. H. McCabe, prop., 90 Yates.**
Wilson, H. A., clerk Driard Hotel.
**Wilson, H. B ickford, manager the Molsons Bank, h. Esquimalt road.**
Wilson, H. C., salesman, Wilson Bros., **h. St. Charles.**
**Wilson, James, jr., 10 Caledonia ave.**
**Wilson, James, contractor, 10 Caledonia ave.**
**Wilson, John, h. Sunnyside road.**
**Wilson, John, barber, 17 Johnson, h. 179 Johnson.**
**Wilson, John, sailor, room 7, 21 Chatham.**
**Wilson, John James, emp. National mills, h. Burnside road.**
Wilson, Joseph E., clerk 83 Government, h 22 Scoresby.
**Wilson, J. Keith, h. 24 Churchway.**
Wilson, J. R., h 41 Cadboro
Wilson, J. W., plumber h 21 Quebec.
Wilson, John, rms 41 Cadboro Bay Rd.
Wilson, John, of John Wilson & Co., cor Belcher St. & Cadboro Bay Rd.
Wilson, Joseph, of W. & J. Wilson, h 57 Superior.
**Wilson, Major John, h. Belcher.**
Wilson, Miss Jessie, maid Jubilee hospital.
Wilson, Miss May, emp Jubilee hospital.
Wilson, Mrs. Janet, widow, h 30 Edmonton Rd.
Wilson, Mrs. R H., dressmaker, h 137 Cormorant.
**Wilson, Mrs. Thomas, widow, h 193 Pandora.**
**Wilson, Robert, printer, 4 St. John.**
**Wilson, Robert, Cuthbert, h. 10 Caledonia ave.**
Wilson, R., salesman 13 Broad, h 41 Cadboro Bay Rd.
Wilson, Rev. Dr., Reformed Episcopal Church, h 9 Kingston.
**Wilson, Samuel, clerk Johns Bros., 45 Hillside ave.**
Wilson, Sidney, clerk D. Spencer's, h 55 Michigan.
Wilson, T G., clerk 38 Birdcage Walk
Wilson, T. S., h St. Charles.
Wilson, Walter, tinsmith, 17 Yates, h 105 Blanchard.
Wilson, William, C., plumber 13 Broad, h 41 Cadboro Bay Rd.
Wilson, Wm., Raymond, of W. W. Grime & Co., h. 38 Birdcage Walk.
Wilson, Wm., clerk Land Registration office, h. 38 Birdcage walk.
Wilson, William, of W. & J. Wilson, **h. Charles st.**
Wilson, W., of A. & W. Wilson, h 21 Quebec.
**Wilson, W. E., clerk, bds. St. Charles st.**
Wilson, W. & J., clothing and furnishings, 83 Government.
Wilson, W Ridgeway, architect 8 Bastion square, **h. Gorge road.**

Wilson, W. W., collector, 21 Quebec.
**Winchester, Chas., 236 Yates.**
**Winchester, Daniel, 236 Yates.**
**Winchester, Mrs. Louisa, wid, 181 Cook.**
Winchester, Rev. A. B., Presbyterian Chinese Mision, h 19 Kingston.
**Winchester, Wm., h. 19 Kingston.**
**Winder (Chas. F.) & Parsell (Wm. N.) piano tuners, 60 Yates.**
**Winder, Chas. F., of W. & Pursell, h. 14 Stanley ave.**
**Winder, Mrs. L., music teacher, 60 Yates.**
**Windle, Harry Walsh, h. 240 Dallas**
Windson, J., farmer, Mt. Tolmie.
**Windsor Hotel, G. Richardson, prop., 23 Government.**
**Winger, John, fur dresser and dyer, 175 Fort.**
**Winkel, W. N., h. 132 Niagara.**
Winkle, Fred, h 32 Niagara.
Winn, M. C., barber, 29 Johnson.
Winsby, Herbert P., clerk 46 Fort, h 21 Stanley Ave.
Winsby, Walter, h 21 Stanley Ave.
**Winsby, William N., teacher Central school, h 21 Stanley Ave.**
**Winsby, William P., city tax collector, h 21 Stanley Ave.**
Winter, George, hackman, h 228 Fairfield.
**Winter, Geo. Henry, clerk Bk of B.N.A.**
Winter, Robert, coachman, h 75 McClure.
**Winterfield, Frank, baker, 75 Government.**
Wise, Capt. F. W., wharfinger outer wharf, h 7 Dallas Rd.
**Wolff, Ernest, tailor, 60 Yates, h. 132 Catherine.**
**Wolfe, John Joseph, butcher, 104 Johnson, h. 51 Chatham.**
Wolf, P., driver, Victoria Brewing Co., 189 Government.
Wolfe, William, commission agent, 54 Humboldt.
Wolfenden, A. R., accountant B. C. L. & I. agency, h 125 Menzies.
Wolfenden, Lieut.-Col. R., Queen's Printer, h 125 Menzies.
Wolfenden, Walter W., clerk Government sty., Dept. h. 125 Menzies.
**Wolff, E., tailor, 132 Catherine.**
**Wolff, Ernest, 132 Catherine.**
**Wolff, L., 132 Catherine.**
Wollaston, Kenneth, clerk Turner, Beeton & Co., h Oak Bay Ave.
Wollaston, Percy, jr., mgr Wilson Bros., Yates, h Oak Bay Ave.
Wood, A. W., 66 Collinson.
Wood, Alfred, stonecutter, h. Wallace.
**Wood, Andrew, policeman, 116 Bay.**
Wood, Frederick, conductor B. C. Electric Co., h 29 Harrison.
Wood, E., farmer, Mt. Tolmie.
Wood, George A., milkman, h 173 Hillside Ave.
**Wood, John, police constable, h. Spring Ridge.**
**Wood, Miss E., 28 N. Park.**
Wood, Mrs. Margaret F., widow, h 29 Harrison.
**Wood, Robt., bds. 84 Store.**
**Wood, S., wid., W. H., h. 44 Henry.**
Wood, Thomas Ed, Jr., A. I. Wks., h 14 Caledonia Ave.
Wood, Thomas, Sr., h 14 Caledonia Ave.
**Wood, Wm., gardener, 112 Toronto.**
**Wood, Wm., dairyman, Old Esquimalt road.**
**Woodgate, Thomas, emp Esquimault Dock Yd., h Russell St.**
**Woodill, Mrs. R., 109 Pandora.**
**Woodmen of the World meet 164 Yates**
**Woods, —., 21 St. Louis.**
**Woods, John, hackman, 4 Randall.**
Woods, Miss Emily, teacher, h 28 N. Park.
Woods, Miss Sarah, h 28 N. Park.
Woods, William, dairyman, h Old Esquimault Rd.
Woodward, A. J., fruit grower, Fairfield Rd.
Woolack, James, 15 Humboldt.
Wooldridge, T. E., bookkeeper, Lands and Works Dept., h. 15 Menzies.
Woolridge, Misses, dressmakers, 107 Fort, h. 133 Fort.
Woolley, Capt. Clive Phillips, h "Woodhall," Oak Bay Ave.
Wooley, Jessie, steno., Premier's office, h. 141 Fort.
Wootton, Eliza., wid. Henry, h. 70 Rae.
Wootton, Edward E., of McPhillips, Wootton & Barnard, h. 151 Richardson.
Wootton, S. Yardley, registrar-general of titles and joint stock companies, court house, h. 151 Richardson.
Wootton, Mrs. H. H., widow, h h. 151 Richardson.

**WORK POINT BARRACKS.**

Lieut.-Col., J. Peters, district officer

Workman, Mrs. A., widow, 177 Fort.
**Worlock, M. R. C., clerk T. B. & Co., h. Pemberton road.**
**Worlock, Fred'k H., Can. Dev. Co., Ltd., h. Pemberton road.**
**Worsfold, James K., chief clerk Provincial Secretary's Dept., h. 128 Richardson.**

Worth, Frank, teamster, h 43 Princess Ave.
Worthington, —., M.D., 15 Rock Bay ave.
Wrathall, Richard Parker, butcher and cattle dealer, Speed Ave.
Wriglesworth, Charles T., clerk Lenz & Leiser, h 19 Bellot.
Wriglesworth, Edward, bricklayer, h 129 Yates.
Wriglesworth, Joseph, grocer 127 Yates, h 129 Yates.
Wriglesworth, Walter, elec light emp, h 129 Yates.
Wriglesworth, W., plumber, 129 Yates.
Wright, Chas., mason, 43 David.
Wright, C., agent, 114 Humboldt.
Wright, Ernest, carpenter, 8 Laboucher.
Wright, L. O., painter, 40 Fort, h 58 King.
Wright, Mrs., widow, h 141 Fort.
Wylde, Albert M., collector "Times," h 11 Bellot.
Wylde, E. A., asst. manager Bank of B. C., res. James st., Esquimalt road.
Wyld, Leonard H., clerk, F. C. Davidge & Co., Ltd., h. James st., Vic. west.
Wylde, M. A., surveyor, 11 Bellot.
Wylie, Harry ,night clerk, 116 Government.
Wylie, Miss, steno., h. 141 Fort.
Wylly, C. G., h. 4 Young.
Wynne, Geo., jr., 155 Vancouver.
Wynne, Geo., customs, h. 155 Vancouver.
Wynne, George W., of E. G. Prior & Co., Ld., h 155 Vancouver.
Wylly, Charles Graham, average adjuster, 98 Wharf, h 4 Young.
Yang-Tze Marine Insurance Co., R. P. Rithet & Co., Ld., agts., 61 Wharf.
Yarwood, E., Cadboro Bay Rd.
Yates, Henry M., sec Pacific Club, h Burnside Rd.
Yates, J. Stuart, of Yates & Jay, h Craigilea Farm, Gorge road.
Yates & Jay, barristers, 22 Bastian.
Yeo, John, expressman, h 9 Green.
Yerrill, Wm., Elec. Ry., 58 South road.
Y. M. C. A., A. J. Pieno, pres, 40 Broad.
Young, Archibald, gardener, Dunsmuir Rd.
Young, Chester, carpenter, h. 1 Hill.
Young, Frank, traveller, 135 Menzies.
Young, Geo. W., E. & N. Ry., 113 Fisguard.
Young, Henry, dry goods, 67 Government, h 124 Michigan.
Young, Henry, Jr., emp 67 Government, h 177 Superior.
Young, James, shoemaker, h. 5 Hill.
Young, John Chas., h. 5 Hill.

**VANCOUVER**

**Floral Company,**

**Cor. Burrard and Melville Sts.**

**VANCOUVER, B. C.**

**Bouquets, Funeral Designs and all Floral Work a Specialty.**

**Tel. 109.** JAMES PONT, Manager.

Young, John, blacksmith, 96 Johnson, rooms Vancouver house.
Young, John, driver, 15 Store, h. Esquimalt.
Young, John, contractor, 1 Hill.
Younge, John James, Sr., blacksmith A. I. Wks, h 9 Hill.
Young, Louis, of M. & L. Young, h 116 Government.
Young, Levi, carpenter, 1 Hill.
Young, M., of M. & L. Young, h 116 Government.
Young, M. & L., props New England Bakery, 116-118 Government.
Young, R. H., bookkeeper, 78 Fort, h. 124 Vancouver.
Young, W. L. B., of Henry Young & Co., h 124 Michigan.
Young Women's Christian Assn., Miss Carr, president, Mrs. McKay, matron, 32 Rae.
Yorke, F. M., stevedore, h 320 Dallas road.
York, Joseph, retired, 92 Quebec.
York, L. S. V., clk Lenz & Leiser, h 92 Quebec.
York, Wm., h. 92 Quebec.
Yorkshire Guarantee and Securities Corporation, Ltd., A. W. More & Co., agents, 86 Government.
Yukon Restaurant, 49 Yates.
Zarrel, —., 188 Chatham.
Zarelli, Joseph, 10 St. Louis.
Zellinsky, P., 57 St. Lawrence.
Zoelle, Charles, of Zoelle & Thiemsen, 12 Yates St.

**ZOELLE & THIEMSEN,**
**PROPS. ALBION SALOON,**
—(Chas. Zoelle and Wm. Thiemsen)—
**12 YATES.**

William Thiemsen), props Albion Saloon, 12 Yates.

## VICTORIA CITY.

**AH HOY, MERCHANT TAILOR.** 11 Cormorant.
Ah Wing, cook, Victoria Steam Bakery.
Chan Sui, I. X. L. Laundry, 45 Pandora.
Chang A. Chow, warehouseman, 14 Yates, and wood dealer Summit Siding, h 261½ View
Chang Tai, merchant, 157 Government.
Chinese Consolidated Benevolent Society, 44 Fisgard.
Chinese Employment Office & Laundry, 76 Fort.
Chinese Girls' Mission Home, matron, Miss Bowes, 100 Cormorant.
Chinese Methodist Mission, Rev. Chan Sing Kai, 16 Fisguard.
Chinese Mission, 16 Kane.
Chim Kee, washing & ironing, 3 Herald.
Ching Long, washing & Ironing, 47 Pandora.
Chong Kee, merchant tailor, 153 Government.
Chung Sing, laundry, 32 Store.
Chung San, laundry, 73 Douglas.
Dan Tock Tong, Chinese physician, 12 Cormorant.
Fow Tuen, shoemaker, h 5 Government
Gee Chung, merchant tailor, 6 Cormorant.
Gee Yick Co., tea store, 27 Cormorant.
Gim Fook Yuen, merchant, 178 Government.
Gim Lee Yen, merchant, 22 Dupont.
Hai Hing Lung, merchant, 118 Dupont.
Ham Yick, merchandise, 13 Cormorant.
Hing Kee Up, tailors, 17 Dupont.
Hip Dry, grocer, 102 Dupont.
Hip Lung Co., dealers in opium and Chinese merchandise, 22 Cormorant.
Hip Tuck Ling & Co., opium dealers, 4 Dupont.
Hong Chung Low, restaurant, 139 Government.
Hong Lee & Co., employment office, 137 Government.
Hong Long, laundry, 27 View.
Hong Wo & Co., merchants, 15 Dupont
Hop Kee, laundry, 1300 Seymour.
Hop Lee, laundry, 25 Pioneer.
Hop Lee & Co., merchant tailors, 135½ Government.
Hung Shing, Chinese goods, 8 Cormorant.
Hune Hing, merchant, 33 Dupont.
Hung Lee, —, I.X.L. laundry, 540 Richards.
Jim Kee, laundry, 135 Vancouver.
Jim Lee, laundry, 108 Yates.
Jim Lee, England Laundry, 413 Seymour.
Jun Kee, merchant, 28 Dupont.
Kam Cheong, merchant tailor, 7 Cormorant.
Kee Hip Sing boots & shoes, 188 Government.
Kee Pow, merchant tailor, 190 Government.
Kee Tim, employment bureau, 27 Store.
King Fung, merchant, 50 Dupont.
Kong Sing Wing Co., general merchants, 186 Government.
Kwong Lung Co., merchant tailors, 80 Cormorant.
Kwong Hing, laundry, 157 Fort.
Kwong Hing Lung, grover, 172 Government.
Kwong Hang Chong Co., Chinese fancy goods, 328 Cambie.
Kwan Yick, groceries, h 42 Fisguard.
Lee Cheong, of Tai Yueng & Co., 135 Government.
Lee, Lee, barber, 180 Government.
Lee Chong, laundry, 899 Homer.
Lee Woo, laundry, 411 Pender.
Lee Yick, laundry, Hastings.
Lee Wing laundry, 187 Government.
Lee Woy of Tai Yuen & Co., 135 Government.
Lim, Sam, groceries & provisions.
Lung, Chung & Co., merchants, 186 Government.
Lung, Baw, butcher, 176 Government.
Lung Sam, Laundry, 31 Store.
Mee Hing, jeweler, 18 Cormorant.
Mee Waugh's Laundry, 121 Douglas.
Mee Wo, jeweller, 43 Dupont.
Mong Kow, Lee, interpreter, customs house, h. 7 Cormorant.
On Hing & Bros., tent makers, 11 Store.
On Wing & Bro., tea and cigars, 40 Fisguard.
On Wo, Laundry, Broad.
On Wo & Co., merchant tailors, 138 Government.
Oy Tang, Charley, tailor, 146 Government.
Pook, Long & Co., curios and fancy goods, 46 Fisguard.
Sam Chun, lanudry, 73 Douglas. Barracks, 13 Pandora.
Sang Sing, laundry, 173 Johnson.
San, Wo., laundry and wood dealer, 140 Yates.
Sam Kee, merchant tailor, 46 Cormorant.

## VICTORIA CITY.

**Sam Kee, merchant, 48 Dupont.**
Sam Sing, laundry, 69 Humboldt.
Sam Chong, laundry, 42 Blanchard.
Sam Wah & Co., merchants, 182 Government.
Sam Wo Lee, laundry, 65 Humboldt.
**Sang Lung & Co., merchants 25 Dupont.**
**Sing Gow, 15 Hastings E.**
Sing Kee Laundry, 226 Cook.
Sing, Lee & Co., groceries, 37 Fisguard.
Sing Lee Laundry, 121 Johnson.
Sue Wo Lung Kee, tin shop, 52 Fisguard.
**Tai Chong & Co., merchants, 274 Carrall.**
Tai Fung Thung Kee & Co., groceries, etc., 32 Fisguard.
Tai Soong & Co., fancy goods, 40 Cormorant.
Tai Wo & Co., contractors, groceries, 39 Fisguard.
Tai Yune & Co., opium dealers, 135 Government.
Wah Lung tailor, 171 Government.
Wah Tun & Co., groceries, 78 Cormorant.
**Tai Wo, laundry, 169 Water.**
Tung, Lee, laundry, 118 Water.
Wan Cin, laundry, 185 Government.
**We Lung & Co., merchants 20 Dupont.**
Wing, Ah, Chinese interpreter, employment Bureau, 11 Fisguard.
Wing Chong Co., tents, 19 Store.
Wing Chung Lung, merchant tailor, 43 Fisguard.
Wing Hing, washing and ironing, 110
**Wing Hing Lung & Co., merchants, 21 Dupont.**
Wing Sang & Co., merchants, 29 Dupont.
Wing Yuen Kow Kee, merchants, 12 Dupont.
Wo Tye & Co., tea inspector, 56 Johnson.
Blanchard.
Win Sing, laundry, 183 Government.

**WO HOPE CO.,**
**MERCHANT TAILORS,**
**27 STORE, OPP. E. & N. RY. DEPOT.**

Wong Lam, 150 View.
Wong Sim, cook, 29 Kane.
Wrong On Lung & Co., opium importers., etc., 32 Cormorant.
Yan War Hing, merchants, 35 Dupont.
Yee Chung, laundry, 42 Quadra.
Ye Hing, laundry, 130 Cook.
Yee Wing, laundry, 167 Water.
Yee Wo, laundry, 59 Humbolt.
Yick Lung & Co., grocers and dry goods, 34 Fisguard.
Yick Lung, laundry, 107 Carrall.
Yip Sen, Charlie, Chinese interpreter C. P. R.
Yock Lee, tobacconist, 155 Government.
Young, Lee, interpreter C. P. R.

**QUONG MAN FUNG & CO.,**
**IMPORTERS OF OPIUM, RICE, TEA, SUGAR AND OIL, CHINESE MERCHANDISE, ETC., 26 CORMORANT ST.**

Young Lung, Chew Kee Co., merchant tailors and grocers, 170 Government.

EUGENE P. MILLER,

PRINTER AND BOOKBINDER

77 JOHNSON STREET, 77

VICTORA, - - BRITISH COLUMBIA

# HENDERSON'S
# BRITISH COLUMBIA
# CLASSIFIED BUSINESS DIRECTORY
# FOR 1898

COMPRISING A

## LIST OF TRADES PROFESSIONS and PURSUITS

ARRANGED ALPHABETICALLY BY POST OFFICES.

### ACADEMIES.

**Sacred Heart Academy—Vancouver.**
**Sisters of St. Anne's Convent—Victoria.**

### ACCOUNTANTS.

**McKenzie, Chas. D.—Kaslo.**
**Gamble & O'Reilly—Nelson.**
**White, Alfred E.—New Westminster.**
**Anderson, Thos.—Rossland.**
**Danby, Wm. H., accountant—Rossland.**
Falding, Wm. Henry.—Rossland.
Cross & Co.—Silverton.
Clarkson, Cross & Helliwell, Vancouver.
**Cromble, J. G., accountant—Vancouver.**
**Peirson, Joseph—Victoria.**
**Knapp, Henry Reg.—Rossland.**
**Mining News & Adv. Agency—Rossland.**
**Roberts, Geo. O.—Rossland.**

### AGENTS—GENERAL.

**Stone, Oliver T.—Kaslo.**
**Twiss, Wm. J.—Kaslo.**
Hope, Graveley & Co., Vancouver.
**Macnaughton, A. E., agent—Vancouver.**
Stein, V. T. & Co., Vancouver and Victoria.
Pethune, J. T. & Co., Victoria.
**Everton, Geo., agent—Victoria.**
Grime, W. Wallace & Co., Victoria.
**Martin, A. C. & Co.—Victoria.**
**More, A. W. & Co., agents—Victoria.**

### AGRICULTURAL IMPLEMENTS.

**Trap, T. J. & Co.—New Westminster.**
Prior, E. G. & Co., Vancouver, Vernon, Victoria and Kamloops.
**Grimm, Wm.—Victoria.**

### ARCHITECTS.

**Lee, Robert Henry, architect—Kamloops.**
**Kelly, James, architect—Nanaimo.**
**Ewart, Alex. Chas., architect—Nelson.**
**McLean, Chas B., architect—Revelstoke.**
**Honeyman, John J., architect—Rossland.**
**Taylor, Geo. A., architect—Rossland.**
**Blackmore, Wm., architect—Vancouver.**
Dalton, W. T., Vancouver.
McCartney, A. E. Vancouver.
**Maclure & Parr, architects—Vancouver.**
Malory, J. W., Vancouver.
Whitehead, E. A., Vancouver.
Wickenden, C. O., Vancouver.
**Bayne, R. R., architect—Victoria.**
**Day, O., architect—Victoria.**
**Keith, J. C. M., architect—Victoria.**
**Maillandaine, E., jr.—Victoria.**
**Maillandaine, E. J., architect—Victoria.**
Muir, J. Maxwell, Victoria.
**Serby, Thos. C., architect—Victoria.**
**Teague, John, architect—Victoria.**
**Tiarks, J. Gerhard, architect—Victoria.**

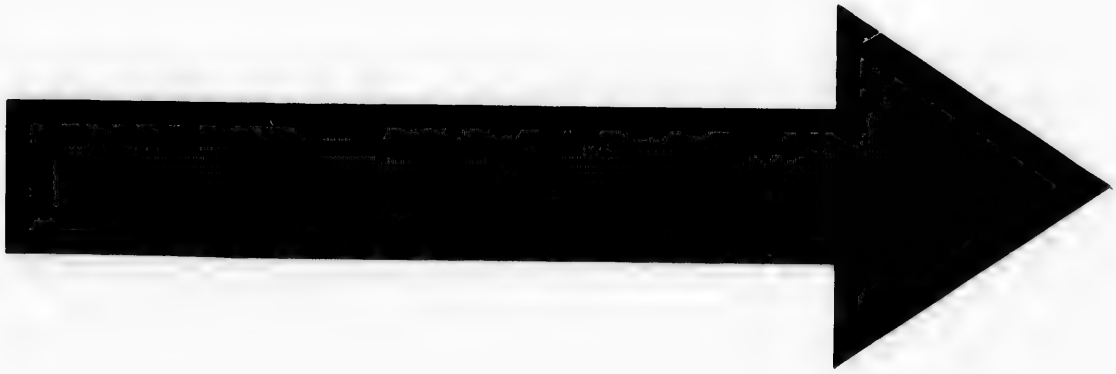

**IMAGE EVALUATION**
**TEST TARGET (MT-3)**

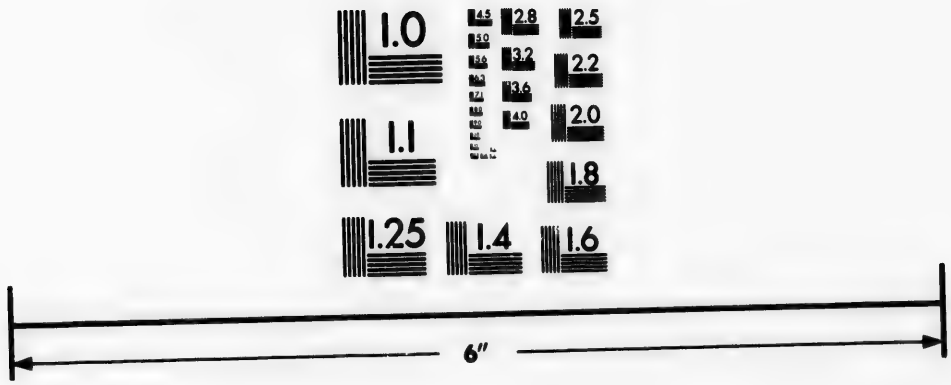


Photographic
Sciences
Corporation

23 WEST MAIN STREET
WEBSTER, N.Y. 14580
(716) 872-4503

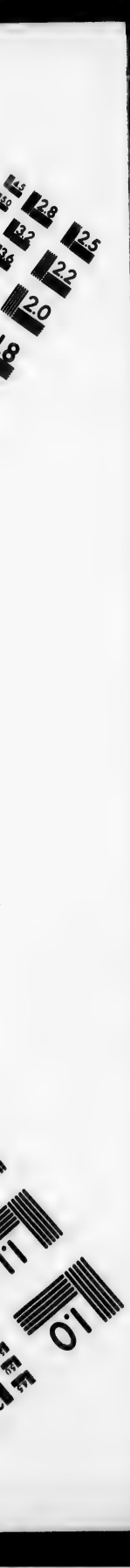
2.8
2.5
3.2
2.2
2.0
1.1
1.0

## CLASSIFIED BUSINESS.

### ASSAYERS.

Wilson, H. B., assayer, Ashcroft.
Dick, Frank, assayer—Brandon.
acklin, Herbert—Galiano.
Tretheway & Buck, assayers—Kaslo.
Brown, Walter J., assayer—Nelson.
McKillop, Alex. L., assayer—Nelson.
Kamloops Mining & Devel. Co., assayers—Rossland.
Marsh, Rich., assayer—Rossland.
Robbins & Long, assayers—Rossland.
Woodhouse, C. C., Jr., assayer—Rossland.
Wilson, Chas. M., assayer and M. E.—Sandon.
Carmichael, Herbert, assayer—Victoria.
Harvey, W. P., assayer—Vancouver.
Macfarlane, J. A., assayers—Vancouver.
Carmichael, Herbert, analyst—Victoria.
Ransford & Bull, assayers—Victoria.
Winstead, Walt. Ruby, assayer—Whitewater.
Dubois & Munroe, assayers, Ymir.
McVicar, John, assayer—Ymir.

### AUCTIONEERS.

Paisley, Louis W., auctioneer—Chilliwack.
Roadley, Thos., auctioneer—Kamloops.
Rich, H. N., auctioneer—Ladners.
Good, J. N., general commission auctioneer—Nanaimo.
Lash & Axley, auctioneers—Vancouver.
Pelkey, J. A., auctioneer—Vancouver.
Rankin, John S.—Vancouver.
Byrnes, Geo., auctioneer—Victoria.
Churton, Ralph—Victoria.
Davies, Joshua, auctioneer—Victoria.
Dufour & Co.—Victoria.
Hardaker, Wm. T.—Victoria.
Jones, W., auctioneer—Victoria.

### AUDITORS.

See Accountants.

### BAKERS.

Riedel & Kuester, bakers, Kaslo.
Smart, Geo., baker and confectioner—Nanaimo.
Vienna Bakery—Nelson.
Baker, Wm.—New Westminster.
Smith, Alfred, bakery—Revelstoke.
Larson, E. S.—Rossland.
Shirley, A. J., bakery—Rossland.
Markeson—Slocan City.
Dobson, Joseph, bakery—Vancouver.
Empire—Vancouver.
Hewton, John W.—Vancouver.
Blaquiere, Matthew, bakery—Victoria.
B. C. Bakery and Grocery—Victoria.
Croghan, Lucas, Liverpool Bakery—Victoria.
Kippen & Rotsford, bakery—Victoria.
McMillan Bros., bakery—Victoria.
Simmon & Co ker, bakers—Victoria.

**Well Lighted Sample Rooms**

**Headquarters for Commercial Travellers.**

# The Hotel Wilson

**NANAIMO, B. C.**

**Booking Office—Alberni Stage.**

**Stage Leaves Hotel Tuesdays and Fridays at 1:30 p. m.**

**GEO. R. RAYMOND, Prop.**

Smith, M. R. & Co.—Victoria.
Young, M. & L., New England Bakery—Victoria.
Strand & Stanbridge, bakers—Ymir.

### BANKS.

Bank of British North America—Dawson City.
Canadian Bank of Commerce Dawson City
Bank of British Columbia, W. H. Pegram, mgr., Kamloops.
Bank of B. N. A., Kaslo.
Bank of B. C., Kaslo.
Bank of British Columbia, Nanaimo.
Merchants' Bank of Halifax—Nanaimo.
Bank of B. C., Nelson.
Bank of Montreal, Nelson.
Merchants' Bank of Halifax—Nelson.
Bank of Mont. al, New Denver.
Bank of Montreal, New Westminster.
Imperial Bank of Canada, Revelstoke.
Molsons Bank—Revelstoke.
Bank of B. N. A., Rossland.
Bank of Montreal, Rossland.
Merchants' Bank of Halifax—Rossland.
Bank of B. C., Sandon.
Bank of B. N. A., Sandc
Bank of British North America, Slocan City.
Bank of British North America, Trail.
Bank of Montreal—Vancouver.
Bank of B. C., Vancouver.
Bank of B. N. A.—Vancouver.
Canadian Bank of Commerce—Vancouver.
Imperial Bank of Canada, Vancouver.
Merchants' Bank of Halifax—Vancouver.
Molsons Bank—Vancouver.
Bank of B. N. A., Victoria.
Bank of British Columbia, Victoria.
Bank of Montreal, Victoria.
Merchants' Bank of Halifax—Victoria.
Molsons Bank—Victoria.
Bank of Montreal, Vernon.

### BARBERS.

Cohen, James, barber—Ashcroft.
Ford, Geo. H., barber—Anaconda.

## CLASSIFIED BUSINESS.

McLeod, Angus, barber, Burton.
Kipp, William D., barber—Chilliwack.
Lamontague, Joseph, barber—Golden.
Devore, Chas., barber, Kamloops.
Klunce, Calvin Daniel, barber, Kaslo.
Knight, David, barber, Kaslo.
Long, J. A., barber, Kaslo.
Hatherley, James G., barber, Knott.
Collin, Noel, barber, Nanaimo.
De Gray, Frank S., barber, New West'r.
Hathway, J., barber, Nanaimo.
Pargeter, D. T., barber, Nanaimo.
Pratt, J. L., barber, Nanaimo.
Robinson, Joseph, barber, Nanaimo.
Mattheson & Graham, barbers, Nelson.
May, Thos. B., barber, Nelson.
Lo Castro, Frank—New Denver.
Gray, D. E., barber, Rossland.
Harison, Wm. W., barber, Rossland.
Kohinoor Shaving Parlors, Rossland.
Keller & Marsh, barbers, Rossland.
Pratt & Fusee, barbers, Rossland.
Sharp, George, barber, Rossland.
Willis, E. C., barber, Rossland.
Simons, S. H., barber, Rossland.
Wilms, Frank Jos., barber, Rossland.
Gales, Charles, barber, Sandon.
McMahon & Morrison, barbers, Slocan City
Schnalbele, L., barber, Trail.
Lucas, W. H., barber, Vancouver.
Scurry Bros., barbers, Vancouver.
Ball, Henry, barber, Victoria.
Biery, Charles, barber, Victoria.
Borstwick, H.—Victoria.
Geiger, Thos., barber, Victoria.
Oliver Bros., barbers, Victoria.
Price, Wm., barber, Victoria.
Russell, Geo. S., barber, Victoria.
Van Sicklin, F. W., barber, Victoria.
Vigelius, Andrew, barber, Victoria.
Whittaker, Wm., barber, Victoria.
Wilson, Fred, barber, Victoria.
Evans, John L., barber, Wellington.
Falder, A. J., barber, Ymir.
Ray, Edward, barber, Ymir.

### BARRISTERS.

Henderson, Stuart—Ashcroft.
Murphy, Dennis—Ashcroft.
Peely, Justiniani, barrister, Chilliwack.
Fisher, William E., barrister, Clinton.
Bowser, Godfrey & Christie—Dawson City.
Hume, Capt. Herbert Donaldson—Dawson City.
Woodworth, Charles Milton—Dawson City.
Harvey & McCarter—Fort Steele.
Cayley, H. S., barrister, Grand Forks.
Johnson, J. K., attorney—Grand Forks.
Fulton & Ward, barristers, Kamloops.
Whittaker, Wm. Henry, barrister, Kamloops.
Bucke, Horace W., barrister, Kaslo.
McAnn & McKay, barristers, Kaslo.
Wheeller, A., barrister, Kaslo.
Barker & Potts—Nanaimo.
McInnes, W. W. B.—Nanaimo.
Simpson, H. S.—Nanaimo.
Yarwood & Young—Nanaimo.
Bowes & Senkler—Nelson.
Crease, Edward Albert—Nelson.
Elliot & Lennie—Nelson.
Gallaher & Wilson—Nelson.
Macdonald & Brougham—Nelson.
Macdonald & Johnson—Nelson.
Tayler & Harrington—Nelson.
Edmons & Edmons—New Westminster.
Grant, Joseph R.—New Westminster.
Gray, W. Myers—New Wetsminster.
Henderson & Keith—New Westminster.
Howay & Reid—New Westminster.
Jenns, E. A.—New Westminster.
Morrison & Dockrill—New Westminster.
McBride, Rich.—New Westminster.
Harvey & McCarter—Revelstoke.
Abbott & Hart-McHarg—Rossland.
Armstrong, R. W.—Rossland.
Courtney, Henry E. A.—Rossland.
Curtis, Smith—Rossland.
Daly & Hamilton—Rossland.
Forin, P. McL.—Rossland.
Grimmett, M. L.—Rossland.
Leggatt, Chas. J.—Rossland.
Macdonald, Clutte & Croynn—Rossland.
MacGrill & Deason—Rossland.
Macneill & Deacon—Rossland.
Miller, Ernest—Rossland.
Moffatt & Moffatt—Rossland.
McLeod & Whiteside—Rossland.
Nelson, Wm. James—Rossland.
Schofield, Fred—Rossland.
Whiteside, W. J.—Rossland.
Bowser, Godfrey & Christie—Sandon.
Grimmett, M. L.—Sandon.
Andrews, F. S.—Slocan City.
Woodworth, Charles Milton,
Le Maistre, De V.—Trail.
Black, Thomson T.—Vancouver.
Bowser, Godrey & Christie—Vancouver.
Brydon-Jack, A. C.—Vancouver.
Chaldecott F. M.—Vancouver.
Cowan & Shaw—Vancouver.
Davis, Marshall & MacNeill—Vancouver.
Hamersley, A. St. G.—Vancouver.
Harris & Bull—Vancouver.
Hunt, S. Lucas—Vancouver.
Martin, Joseph—Vancouver.
Macdonald, D. G.—Vancouver.
McPhillips & Williams—Vancouver.
Plunkett, Osborne—Vancouver.
Russell & Russell—Vancouver.
Tupper, Peters & Gilmour—Vancouver.
Wilson & Senkler—Vancouver.
Billings, Fred—Vernon.
Cochrane, Wm.—Vernon.
Macdonald, Allan—Vernon.
McGowen, F.—Vernon.
Belyea, A. L.—Victoria.
Rodwell & Duff—Victoria.
Bradburn, Dumbleton & Innes—Victoria.
Cassidy, Robt.—Victoria.
Crease & Crease—Victoria.
Davie, Pooley & Luxton—Victoria.
Drake, Jackson & Helmcken—Victoria.

## CLASSIFIED BUSINESS.

**Duck, Wm.—Victoria.**
**Eberts & Taylor—Victoria.**
**Elliott, Rich. T.—Victoria.**
**Fell & Gregory—Victoria.**
**Hall, H. G.—Victoria.**
**Higgins, Frank—Victoria.**
**Hunter & Oliver—Victoria.**
**Martin & Langley—Victoria.**
**Mason, C. D.—Victoria.**
**McPhillips, Wooton & Barnard—Victoria.**
**Mills, S. Perry—Victoria.**
Powell, George E.—Victoria.
Robertson & Robertson—Victoria.
**Schultz, S. D.—Victoria.**
Tupper, Peters & Potts—Victoria.
**Walls, John P.—Victoria.**
**Yates & Jay—Victoria.**

### BATHS.

**See Barbers.**

### BICYCLE DEALERS

Pimbury, E. & Co.—Nanaimo.
**Brooks, E. W.—New Westminster.**
Mackenzie Bros.—New Westminster.
**Cocking, C.—Vancouver.**
Kendall, Charles—Vancouver.
Munn & Miller—Vancouver.
**Williams & Barker—Vancouver.**
**Woods, J. J. & Co.—Vancouver.**
**Barnsley, John & Co.—Victoria.**
Hinton, Geo. C. & Co.—Victoria.
I.X.L.—Victoria.
Moody, T. G.—Victoria.
**Onions & Plimley—Victoria.**
Weller Bros.—Victoria.

### BILL POSTING.

**Rossland Bill Posting—Rossland.**
**Victoria Bill Posting Co.—Victoria.**

### BISCUIT AND CRACKER BAKERS.

**Smith, M. R. & Co.—Victoria.**

### BLACKSMITHS.

**See also Carriage Makers.**

**Bayes, S.—Abbotsford.**
**Schneider, Henry—Armstrong.**
**Smyth & Bryson—Ashcrot.**
**Gordon, Ole J.—Bella Coola.**
**Becker, Isaac—Bowen Island.**
**Knight, Thomas—Chilliwack.**
**Starr, J. H.—Clinton.**
**McGillivray Angus—Coutlee.**
**Holgreen, A.—Dallasville.**
**Barrus, Samuel—Douglas.**
**Grassie, Robert—Duncan's Station.**
**Hutchinson, Wm.—Enderby.**
**Campbell Bros.—Harrison River.**
**Smith & Bryson—Harrison River.**
Lehman, Isaac—Harrison River.
**Harmon Bros.—Kamloops.**
Keenan, John D.—Kaslo.
**Holenberg O. H.—Knalt.**
**McIntosh, Wm. J.—Langley.**
**McDuff, Dan—Midway.**
**Craig Bros.—Nanaimo.**
**Sullivan, Dan—Nanaimo.**
**Ashcroft & McCleland—Nelson.**
**Burr Bros.—Rossland.**
**Morran, Benjamin—North Saanich.**
**Bryant, W. C.—Victoria.**
**Fisher, Ira John J.—Victoria.**
**Grimm, Wm.—Victoria.**
**Hay, James G.—Victoria.**
Morrison, James—Victoria.
**McGregor & Co.—Victoria.**
**Wadsworth, Philip—Wadsworth Landing.**
Cantonwine, Wm.—Waneta.

### BOAT BUILDERS AND BOAT HOUSES.

**See also Ship Yards.**

Bartholomew, J.—Vancouver.
Linton, Andrew—Vancouver.
Wallace, Alfred—Vancouver.
Clayton, W. M.—Victoria.
McIntosh, D. D.—Victoria.
**Nickells, John—Victoria.**

### BONDED WAREHOUSES.

McMillan & Hamilton—Nakusp.
Berry & Stewart—Victoria.
**Rithet, R. P. & Co., Ltd.—Victoria.**

### BOOKBINDERS.

**Roedde, Gustavus A.—Vancouver.**
Thomson Bros.—Vancouver.
Colonist—Victoria.
Greenwood, Smith & Randolph—**Victoria.**
Miller, Eugene P.—Victoria.

### BOOKSELLERS AND STATIONERS.

Lamont & Young—Kaslo.
Kelleher, P. H.—Nakusp.
Thomson Stationery—Nelson.
Nelson, Chas. F.—New Denver.
Anan, Charles J.—Revelstoke.
Goodeve Bros.—Rossland.
Simpson, M. W.—Rossland.
Wallace, H. S.—Rossland.
Cliff & Co.—Sandon.
Linton Bros.—Slocan City.
Slocan News Co.—Slocan City.
Warren, Frederick Wm.—Trail.
Brown, F. W.—Trail.
Bailey Bros. & Co.—Vancouver.
Caple, Norman & Co.—Vancouver.
Clarke & Stuart—Vancouver.
Galloway, Ed. & Co.—Vancouver.
Thomson Stationery Co., Ltd.—**Vancouver.**
Wood, John G. C.—Vancouver.
**Smith Bros.—Vernon.**
Campbell, Frank—Victoria.
**Hibben, T. N. & Co.—Victoria.**
**Johnston, John—Victoria.**
**Knight, A. W.—Victoria.**

## CLASSIFIED BUSINESS.

Mason, H. G.—Victoria.
Turner, P. K.—Victoria.
Victoria Book & Stationery Co.—Victoria.
Wilby, Wm., Golden Rule—Victoria.

### BOOTS AND SHOES—WHOLESALE.

Allan, G. L.—Vancouver.
Ames, Holden & Co.—Vancouver.
Ames Holden Co.—Victoria.

### BOOTS AND SHOES—RETAIL.

Brown, Arthur H.—Kaslo.
McLean, Alex.—Kamloops.
Hughes, Edward—Nanaimo.
Johnson, E. E. C.—Nanaimo.
Gilker, J. A.—Nelson.
Graham, W. H. & Co.—Nelson.
Nelson Shoe Co.—Nelson.
Barclay & Adams—New Westminster.
Bland, J. J.—Revelstoke.
Hartman, S. A.—Rossland.
Lalonde, Charles O.—Rossland.
McNeil, Wm. F.—Rossland.
Pitts Bros.—Sandon.
Pitts Bros.—Silverton.
Meldrum & Co.—Slocan City.
Thomson, John K.—Trail.
White, James—Trail.
Abbott, Wm.—Vancouver.
Campbell, Rod. & Son—Vancouver.
Mills, R.—Vancouver.
Old Country (Wm. Abbott)—Vancouver.
Pyke, J. A.—Vancouver.
Trudgeon, Israel—Vancouver.
Anderson, David—Victoria.
City Boot & Shoe—Victoria.
Fullerton, John—Victoria.
Baker, Joseph—Victoria.
Bird, Edward—Victoria.
Johns Bros.—Victoria.
Mansell, H.—Victoria.
Maynard, George H.—Victoria.
Maynard, James—Victoria.
Russell, C. C.—Victoria.
Smith, W.—Victoria.
Victoria Shoe Co., Ltd—Victoria.

### BOTTLERS.

Slocan Bottling Works, Kaslo.
Victoria-Phoenix—Rossland.

### BREWERS AND MALTSTERS.

Townsend & Hewitt—Grand Forks.
Imperial Brewing Co., Ltd., Kamloops.
Union Brewing Co., Ltd.—Nanaimo.
Allan, O. H.—Revelstoke.
Columbia Bottling Works—Rossland.
Graden & Saul—Rossland.
Le Roi Brewing & Bottling—Rossland.
Lion Brewing Co.—Rossland.
Murphy, John—Rossland.
Rossland Spring Brewery—Rossland.
Dreyer & Hoffmyer—Sandon.

C. WOODWARD
DEPARTMENTAL STORE
Dry Goods, Boots and Shoes.
Gent's Furnishings, Notions, Toys,
Stationery, Crockery,
House Furnishings, Seeds, Drugs.
Etc., Etc., Etc.
622, 624, 626 Westminster Ave.
VANCOUVER B. C.

Pearson & Fischer—Sandon.
Yuengling & Co.—Trail.
Columbia Brewery—Vancouver.
Doering & Marstrands Brewing Co.—Vancouver.
Kappler & Co.—Vancouver.
Stanley Park—Vancouver.
Williams & Barker—Vancouver.
Raywood & Co.—South Vancouver.
Anglo-Canadian Brewing Co.—Victoria.
Excelsior—Victoria.
Milwaukee Brewing Co.—Victoria.
Victoria-Phoenix Brewing Co.—Victoria.

### BRICK MAKERS.

Balfour Brick Co.—Balfour.
Paul & Biard Co.—Enderby.
Burnet, John Wm.—Epworth.
Hembrough, Thos.—Leeds Landing.
McCape, Wm.—Nanaimo.
Baker Bros.—Victoria.
Coughlan, John—Victoria.
Jennings Bros.—Victoria.

### BROKER—MONEY.

Braverman, Isador—Victoria.

### BUILDERS.

See Contractors.

Ireland, Wm. H.—Armstrong.
Lothian, D. S.—Rossland.
Rolf, Elmer A.—Rossland.
Carter Bros.—Vancouver.
Fraser, D. M. & Co.—Vancouver.
Sinclair & Ballantyne—Vancouver.

### BUILDING MATERIAL.

Champion & White—Vancouver.

### BUILDING SOCIETIES.

Equitable Building—Kamloops.
British Columbia Building Ass.—Vancouver.

## CLASSIFIED BUSINESS.

City of Vancouver Building Society—Vancouver.
Dom. Building & Loan Ass.—Vancouver.
Mount Tolmie Home Building Ass., Ltd.—Vancouver.
Pacific Building Society—Vancouver.
Terminal City Building Society—Vancouver.
Provincial Building & Loan Ass.—Victoria.
Queen City Building, Loan & Savings Ass., Ltd., Victoria.
Vancouver Island Building Society—Victoria.
Victoria Building Society—Victoria.

### BUTCHERS.

Vance, B.—Agassiz.
Murray, George—Armstrong.
Gibson, Chas.—Ashcroft.
Cruickshank, Alex. A.—Chilliwack.
Radford, Arthur—Courtney.
Henderson & Bell—Duncans.
Hull Bros. & Co.—Ferguson.
Hull Bros. & Co.—Golden.
Hull, J. R. & Co.—Kamloops.
Moore, John Nicola—Kamloops.
Burns, P. & Co.—Kaslo.
McCarty, Frank—Nakusp.
City Market, Hermans & Wamsley, wholesale and retail butchers—Nanaimo.
Deacon, John H.—Nanaimo.
Quenell, E.—Nanaimo.
Burns, P. & Co.—Nelson.
West Kootenay Butcher Co.—Nelson.
Cleaver, H.—New Denver.
Broad, Frank—New Westminster.
Roberts, S.—Northfield.
Hull, J. R. & Co.—Revelstoke.
Laforme & Hamilton—Revelstoke.
McCart y, Frank—Revelstoke.
Burns, P. & Co.—Rossland.
Burns, P. & Co., butchers.—Sandon.
West Kootenay Butcher Co.—Sandon.
Burns, P. & Co.—Slocan City.
York, A. & Co.—Slocan City.
Burns, P. & Co.—Three Forks.
Burns, P. & Co.—Trail.
Braden & Co.—Vancouver.
British Columbia Market Co.—Vancouver.
Fader, E.—Vancouver.
Hardacre, Joshua—Vancouver.
McIntosh, W. A. & Co.—Vancouver.
Trimble & Sons—Vancouver.
Williams, Thos.—Vancouver.
Woodrow, J. C.—Vancouver.
B. C. Market Co.—Victoria.
Goodacre, Lawrence (Queen's)—Victoria.
Porter & Sons—Victoria.
Quennell, Ed.—Wellington.
Failey & Simpson—Ymir.
West Kootenay Butcher Co.—Ymir.

### CABINETMAKERS.

Oakley & Son—Vancouver.

### CANDY FACTORIES.

Rossland Candy Co.—Rossland.
Ramsay Bros. Co.—Vancouver.
City Candy Factory, H. A. Lilly—Victoria.
Lawrence, J. A.—Victoria.

### CAN MANUFACTURERS.

Automatic Can Co., of B.C.—New Westminster.

### CANNERS, FISH PACKERS

A. B., American—Vancouver.
A. B., "Good Hope"—Vancouver.
A. B., North Pacific—Vancouver.
Aberdeen Canning Co.—Skeena.
Alliance Canning Co.—Vancouver.
Alliance Canning Co.—Victoria.
Anacortes Packing Co.—Victoria.
Anglo British—Vancouver.
Anglo American—Vancouver.
Anglo-British Columbia Packing Co—Vancouver.
Atlas—Vancouver.
Balmoral Canning Co.—Skeena.
Blake, John—Rossland.
Balmoral Canning Co.—Victoria.
Boutellier & Co.—Westminster.
Brunswick Canning Co.—Vancouver.
Canadian Pacific Canning Co.—Lulu Island.
Carlisle Canning Co.—Victoria.
Cascade Packing Co.—Victoria.
Clayoquot Fishing & Trading Co.—Victoria.
Cleeve Canning & Cold Storage—N'w Westminster.
Colonial Cannery Co.—Steveston.
Currie & McWilliams—Westminster.
Cunningham & Rhoede—Lorne Inlet.
Cunningham, R. "Skena"—Skena.
Deas Island—Victoria.
Delta Canning Co.—Victoria.
Dinsmore Island Co.—Vancouver.
English Bay Canning Co.—Vancouver.
Ewen & Co.—Westminster.
Ewen & Co.—Victoria.
Federation Canning Co.—Victoria.
Federation Mill Bay—Victoria.
Fisherman Cannery Co.—New Westminster.
Fishermen's Canning Co.—Victoria.
Fraser River Industrial Society—New Westminster.
Fraser River Canning Co.—Vancouver.
Gulf of Georgia—Steveston.
Harlock Packing Co.—Victoria.
Hume & Co.—New Westminster.
Imperial Canning Co.—Steveston.
Inverness Canning Co.—
Laidlaw & Co. (Dom. Brand)—Victoria.
Lighthouse—Victoria.
London Canning Co., Ltd.—Victoria.
London Terra Nova—Victoria.
Lowe Inlet Packing Co.—Victoria.
Lummi Island—Victoria.
Macpherson & Hickory—Vancouver.
McWilliams' Cannery—Ladners.
Munn, Holland & Co. "Capitale"—Victoria.
Ontario Packing Co.—Westminster.

## CLASSIFIED BUSINESS.

Pacific Coast Packing Co., Ltd.—Vancouver.
**Penser's Cannery—Ladners.**
Provincial Canning Co.—Vancouver.
**Royal Canadian Packing Co.—Victoria.**
Sea Island (miners)—Westminster.
Sinclair Canning Co.—Westminster.
**Skeena Packing Co.—Victoria.**
Spencer, S. A.—Alert Bay.
**Standard Packing Co.—Victoria.**
Star—Vancouver.
Todd & Sons—Victoria.
Turner Beeton & Co., "Balmoral" "Inverness"—Victoria.
Vancouver Packing Co.—Vancouver.
**Vancouver Packing Co.—Victoria.**
Victoria Packing Co.—Victoria.
Wadham & Co.—Wadham.
**Wannock Packing Co.—Victoria.**
**Wellington Packing Co.—Victoria.**
**Welsh Bros.—Vancouver.**
**West Coast Packing Co.—**
Western Fish Co.—Westminster.
**Westham Island—Canoe Pass.**
Westham Island—Westminster.
Westminster Packing Co.—Westminster.

### CARRIAGE MAKERS.

**See also Blacksmiths.**

Armstrong, Wm.—Vancouver.
Conn & Middler—Vancouver.
Cook & Dunlop—Vancouver.
Duke & Wallace—Vancouver.
Brayshaw, T. M.—Victoria.
Grimm, Wm.—Victoria.
Ledingham Bros.—Victoria.
Mable, Wm.—Victoria.
Meston, John—Victoria.

### CIGAR MANUFACTURERS.

**Inland Cigar Manuf. Co.—Kamloops.**
**Holland Bros.—Kaslo.**
**Mainland—New Westminster.**
**Gable, P. & Co.—Nanaimo.**
**Mieghton, S. S.—Nelson.**
**Kurtz & Co.—Vancouver.**
Metropolitan Cigar Co.—Vancouver.
**Vancouver Cigar Factory—Vancouver.**
**Waxstock, I.—Vancouver.**
Gold, Thos. F.—Victoria.
**Keown & Dodd.—Victoria.**
**Levy, Mary Ann—Victoria.**
Meiss, J. C. & Co.—Victoria.

### CIVIL ENGINEERS.

**See also Surveyors.**

Wallaston, Fred.—Grand Forks.
**Holmes, W. J. H.—Kaslo.**
**Stoess, Chas. A.—Kaslo.**
Kirk, J. A.—Rossland.
**Devereux, W. E.—Rossland.**
Ganeble, O'Reilley—Silverton.
**Brownlee, J. H.—Vancouver.**
Ferguson, John C.—Vancouver.
Mackinnon, W. M.—Vancouver.
**Gore, Burnet & Co.—Victoria.**
**Hargraves, Geo.—Victoria.**

### CLOTHIERS AND OUTFITTERS—RETAIL.

Frank, E.—Dawson City.
McArthur & Harper—Kamloops.
**Burdick & King—Kaslo.**
**Pettit, Geo.—Kaslo.**
**McGregor, James—Nanaimo.**
**Wallace & Miller—Nelson.**
**Campbell, John—New Westminster.**
**Hartman, Sorean A.—Rossland.**
McCandless Bros.—Rossland.
**Robinson, Jas. H.—Rossland.**
**Rudolph, Louis—Rossland.**
**White House Trading Co., Ltd.—Rossland**
**Brown, Thos. & Co.—Sandon.**
**Meldrum & Co.—Slocan City.**
**Boston Clothing Store—Trail.**
**Goldberg, David—Trail.**
**Clubb & Stewart—Vancouver.**
Donaldson Trading Co.—Vancouver.
**Goldstein, Wm.—Vancouver.**
**Gordon, G. R.—Vancouver.**
**Johnson, Kerfoot & Co.—Vancouver.**
**Lees, A. E. & Co.—Vancouver.**
**Palace Clothing—Vancouver.**
**Robertson, Robert—Vancouver.**
**Rubinoartz & Co.—Vancouver.**
Sheasgreen & Co.—Vancouver.
**Sudmin, Joseph—Vancouver.**
**Anderson & Co.—Victoria.**
**Jackson, Geo. R.—Victoria.**
**Lindsay, David—Victoria.**
McCandless Bros.—Victoria.
**Marks, M.—Victoria.**
**Reid, Sam.—Victoria.**
**Sea, Samuel—Victoria.**
**Wilson, W. & J.—Victoria.**
**Williams, B. & Co.—Victoria.**

### CLUBS.

Kamloops Club—Kamloops.
Kaslo Club—Kaslo.
**Nelson Club—Nelson.**
New Denver Club—New Denver.
Rossland Club—Rossland.
Sandon Club—Sandon.
**Metropolitan Club—Vancouver.**
**Badmington Club—Victoria.**
Vancouver Club—Vancouver.
**Pacific Club—Victoria.**
**Union Club—Victoria.**

### COFFEE AND SPICE MILLS.

Mansell & Bostock—Victoria.
**Stemler & Earle—Victoria.**
**Pioneer Coffee and Spice Mills—Victoria.**

### COLLECTORS.

**Lippman, Henry E.—Rossland.**
**Mutual Coll. Co.—Rossland.**
**B. C. Mercantile Agency—Victoria.**

## CLASSIFIED BUSINESS.

### COLLEGES.

Columbia College—Vancouver.
Angela College—Victoria.
St. Louis College—Victoria.
Victoria College—Victoria.

### COMMISSION MERCHANTS.

Good, J. H.—Nanaimo.
Gray, Alex. B.—Nelson.
Johnston & Co., A. R.—Nanaimo.
Mighton, Saml. J.—Nelson.
Russell, P. J.—Nelson.
MacFarlane, A. & Co.—New Westminster.
Herald, W. J.—Rossland.
Orde, Walter L.—Rossland.
White, Edward—Rossland.
Broddy, R. J.—Sandon.
McGregor & Co.—Slocan City.
Anderson, Archer—Vancouver.
Anderson, Walter A. & Co., Ltd—Vancouver.
Baker Bros. & Co—Vancouver.
Chappell & Co.—Vancouver.
Chipman, J. E.—Vancouver.
Crawford, J. G. & Co.—Vancouver.
Dickinson & Brown—Vancouver.
Doyle, Henry & Co.—Vancouver.
Evans, Coleman & Evans—Vancouver.
Johnson & Burnett—Vancouver.
Knowler & Macaulay—Vancouver.
Mellon & Scott—Vancouver.
Mitchell, F. W. & Co.—Vancouver.
Paterson, Robt. H.—Vancouver.
Rankin, John S.—Vancouver.
Ritchie & Co.—Vancouver.
Skene, Wm.—Vancouver.
Tufts, Wm. & Sons—Vancouver.
Ward, Robt. & Co.—Vancouver.
Westwood, A. M.—Vancouver.
Wilson, Geo. I.—Vancouver.
Wonder, G. J. & Co.—Vancouver.
Beckwith, John L.—Victoria.
Campbell, Geo. A.—Victoria.
Carter, Hall & Baker—Victoria.
Crawford, James—Victoria.
Davidge, F. C. & Co.—Victoria.
Hartman & Co.—Victoria.
Martin, A. C. & Co.—Victoria.
Martin & Robertson—Victoria.
Marvin, E. B. & Co.—Victoria.
Pitts, S. J.—Victoria.
Rithet, R. P. & Co.—Victoria.
Shallcross, Macaulay & Co.—Victoria.
Shaw, G. C. & Co.—Victoria.
Sinclair & Co.—Victoria.
Shaw & Dickinson—Victoria.
Spratt & Macaulay—Victoria.
Sylvester Feed Co.—Victoria.
Turner, Beeton & Co.—Victoria.
Ward, Robt. & Co., Ltd.—Victoria.

### CONFECTIONERY.

Kelly, James—Nanaimo.
McKenzie, J. E.—Nanaimo.
Shearing, B. C.—Nanaimo.
Baker, Wm.—New Westminster.
Sorbin, J. E.—Rossland.
Hill, Charles W.—Trail.
Moore, H. G.—Vancouver.
Oben, John—Vancouver.
Vancouver Confectionery—Vancouver.
Clay, Henry—Victoria.
Lawrence, John A.—Victoria.
Lilly, H. A.—Victoria.

### CONTRACTORS.

Whidden, Robert—Duncans.
Buchanan, J. K.—Kaslo.
Davis, John—Nanaimo.
Nightingale, Richard—Nanaimo.
Bertelson, Sam—Rossland.
Caldwell, David—Rossland.
Cameron, Saul—Rossland.
Dunlop, John—Rossland.
Honeyford Bros.—Rossland.
Hooson, Wm.—Rossland.
McClelland, Archd.—Rossland.
Moon, Wm.—Rossland.
Nelson, George—Rossland.
Pacific Mining & Construction Co.—Rossland.
Pearson, Peter August—Rossland.
Phillips, John—Rossland.
Raymer, Horace James—Rossland.
Spence, Wm. R.—Rossland.
Gully & Andrews—Rossland.
Wiseman, Charles L.—Rossland.
Smith, Harding T.—Trail.
Charleson, Donald B.—Vancouver.
Cook, E.—Vancouver.
Cornish & Cooper—Vancouver.
Anderson, W. J.—Victoria.
Burgess, John P.—Victoria.
Christie Eldridge—Victoria.
Cline, Walter—Victoria.
Cooley, H.—Victoria.
Elliott, Thos.—Victoria.

### CORK MANUFACTURERS—CORKS, BUNGS, ETC.

JOHN AULD.
Proprietor Canadian Cork Cutting Co. (By Patent Machinery) Every Description of Cork on Hand and Cut to Order. Also Cork Wood and Cork Life Preservers. All sizes of Hand and off Wood Taps, Bungs Soles, Caps, Bottling Wire and Wax, Cane Bottle Baskets, Tinfoil, Cork Driving and Capsuling Machinery, Capsules, Etc.
Office and Factory, Montreal, Que.

### CROCKERY AND GLASSWARE.

DesBrisay, M. & Co.—Nelson.
Anderson, R. F. & Co.—New Westminster.
Clark, Charles—Vancouver.
Skinner, James A. & Co.—Vancouver.
Hobb, F. V.—Victoria.
Weller Bros.—Victoria.

## CLASSIFIED BUSINESS.

### CUSTOM HOUSE BROKERS.

See Brokers.

Falding, W. H.—Rossland.
**Finnegan, L. S.—Rossland.**
Hinsdale, F. W.—Rossland.
**Inkster, John James—Trail.**
**Crickmay Bros.—Vancouver.**
Russell, A. L.—Vancouver.
Berry & Stewart—Victoria.
Englehardt, R. S.—Victoria.
**Finlaison, Chas. S.—Victoria.**

### CUTLERY.

See also Hardware.

**Fox, M. & H. A.—Victoria.**

### DENTISTS.

**Marshal, A. S.—Kaslo.**
**Curry, W. J.—Nanaimo.**
**Mason, W.—Nanaimo.**
**Burritt, Dr.—Rossland.**
**Findley, Harold Bruce—Rossland.**
**Kerr, D. E.—Rossland.**
**Gatewood & Spencer—Vancouver.**
**Jackson, C. A.—Vancouver.**
**McGuire, G. A.—Vancouver.**
**Richardson, Wesley—Vancouver.**
**Baker, S. R.—Victoria.**
**Clemens, S. G.—Victoria.**
Garesche, Arthur—Victoria.
**Hall, Lewis—Victoria.**
**Hartman, S. M.—Victoria.**
Humber, Arthur A.—Victoria.
**Jones, Thos. H.—Victoria.**
**Jones, Thos. J.—Victoria.**
Nash, Richard—Victoria.
**Verrinder Bros.—Victoria.**
**West, A. C.—Victoria.**

### DIRECTORY PUBLISHERS.

**HENDERSON PUBLISHING CO., Ltd.,**

**PUBLISHERS OF**

**THE BRITISH COLUMBIA**

**MANITOBA, AND N. W. T.**

**GAZETTEER & DIRECTORY**

**JAMES HENDERSON, MAN. DIR.,**

**HEAD OFFICE, VICTORIA.**

### DRAYMEN.

**West & Emerson—Nelson.**
Gilley Bros.—New Westminster.
**Rossland & B. C. Transfer Co., baggage transfer—Rossland.**
Atkins & Johnston—Vancouver.
B. C. Transfer Co.—Vancouver.
Cross & Macnelll—Vancouver.
**Hardy, Geo.—Vancouver.**


**E. SPILLMAN**

**FRESCO AND SCENIC PAINTER,**

**WALL PAPERS and DECORATIONS**

**721 PENDER ST.**

**VANCOUVER, B C.**


**Duthie, Wm.—Vancouver.**
Vancouver Transfer Co.—Vancouver.
City Transfer Co.—Victoria.
**Victoria Truck & Droy Co., Ltd.—Victoria.**

### DRUGGISTS—WHOLESALE.

**Henderson Bros.—Vancouver.**
**Henderson Bros.—Victoria.**
**McDowell, Aikins Watson Co., Ltd.—Vancouver.**

### DRUGGISTS.

**Clements, J. H.—Ashcroft.**
**Nelson's Drug Store Co.—Chilliwack.**
Abey, Frank Thos. Ferguson.
Fraser, Geo. A.—Grand Forks.
**Clarke & Co.—Kamloops.**
Kamloops Drug Co.—Kamloops.
Mallery, Geo. Thos.—Kamloops.
Hanson, Samuel—Kaslo.
**Kaslo Drug Co.—Kaslo.**
**Stephenson, E. F.—Kaslo.**
**Nelson, Chas. Franklin—New Denver.**
**Pemburg, E. & Co.—Nanaimo.**
Rogers, H. J.—Nanaimo.
**Canada Drug & Book Co., Ltd., —Nelson.**
**Teetzel, W. F. & Co.—Nelson.**
**Burnett, Geo. T.—New Westminster.**
**Collister, W. S. & Co.—New Westminster.**
**Curtis, D. S. & CO.—New Westminster.**
**Goodeve Bros.—Rossland.**
**McLean & Morrow—Rossland.**
**Rolls, Wm.—Rossland.**
McQueen—Sandon.
**Mattheson, R.—Silverton.**
**McAnally & Coleman—Trail.**
Griffiths & Macpherson—Vancouver.
**Nelson Drug Store—Vancouver.**
**Reed, John—Vancouver.**
**Seymour, J. R.—Vancouver.**
**Sinclair, W. D.—Vancouver.**
**Sutherland, John R.—Vancouver.**
**Woodward, J. N.—Vancouver.**
**Muir, S. A. & Co.—Vernon.**

## CLASSIFIED BUSINESS.

Atwood, Robt. J. W.—Victoria.
Bowes, C. H.—Victoria.
Campbell, D. E.—Victoria.
Cochrane, John—Victoria.
Dean & Hiscocks—Victoria.
Hall & Co.—Victoria.
Jones, Chas E.—Victoria.
Morison, Geo. & Co.—Victoria.
Moore, J. J.—Victoria.
Shotbolt, Thos—Victoria.

### DRY GOODS—WHOLESALE.

Turner, Beeton & Co.—Nelson.
Greenshields, S., Son & Co.—Vancouver.
Lenz & Leiser—Victoria.
Piercy, J. & Co.—Victoria.
Pierson, M. J. & Co.—Victoria.
Turner, Beeton & Co.—Victoria.

### DRY GOODS—RETAIL.

McArthur & Harper—Ashcroft.
Rose, William A.—Chilliwack.
McArthur & Harper—Kamloops.
Garland, A. T.—Kaslo.
Leland & Gibbons—Kaslo.
Stevenson & Co.—Nanaimo.
Garland, A. T.—Nelson.
Merkley, Walter W.—New Denver.
Brine, Alf. John—New Westminster.
Collister, W. S. & Co.—New Westminster.
Globe House—New Westminster.
Rae, Mrs. Wm.—New Westminster.
Crescent Dry Goods—Rossland.
Haughton & Bennett—Rossland.
White House Trading Co., Ltd.—Rossland.
Lukov, Jacob—Trail.
Williams, Geo. F.—Trail.
Drysdale Gordon—Vancouver.
Harvey, Wm. E.—Vancouver.
Layfield, H. H. & Co.—Vancouver.
Stark, James—Vancouver.
Shatford, S. A.—Vernon.
Argyle House—Victoria.
Cooke, Geo. J.—Victoria.
Partridge, John—Victoria.
Rahy Bros.—Victoria.
Russell, C. C.—Victoria.
Richardson, G. A.—Victoria.
Spencer, David—Victoria.
Sterling (Lenz & Leiser)—Victoria.
Wescott Bros.—Victoria.
Young, Henry—Victoria.
Masters, C. R.—Wellington.

### DYERS AND SCOURERS.

Columbia Dye Works—Rossland.
B. C. Steam Dye Works—Vancouver.
Hay & Day—Vancouver.
Mount Pleasant Dye Works—Vancouver.
Allison, James. Paisley Dye Works—Victoria.
B. C. Steam Dye Works—Victoria.
Provincial Dye Works—Victoria.

### ELECTRICIANS.

B.C. El. Construction Co.—Vancouver.
Hinton, Geo. C. & Co.—Victoria.

### ELECTRIC LIGHT COMPANIES.

Kootenay Electric Co.—Kaslo.
Electric Light, Power & Heating,—Nanaimo.
Nelson Electric L. Co.—Nelson.
Angrignot Palma—New Denver.
Rossland Water & Light Co.—Rossland.
West Kootenay, E. L. & Power Co.—Rossland.
B.C. El. Ry. Co., Ltd.—Victoria.

### ELECTRICAL SUPPLIES.

Canadian Gen. Electric—Nelson.
Canadian Gen. Electric Co.—Vancouver.
Hinton, Geo. C. & Co.—Victoria.
Royal Electric Co.—Victoria.
Victoria Electric Co.—Victoria.

### EMPLOYMENT AGENCIES.

Turner, P. K.—Victoria.

### ENGINE BUILDERS.

B. C. Iron Works—Vancouver.
Cowan & Co.—Vancouver.
Hamilton Mfg. Co.—Vancouver.
Hollander, Sam—Vancouver.

### ENGRAVERS.

Hanscome, A. R.—Vancouver.
Phillips, Wm. H.—Victoria.

### EXPRESS COMPANIES.

Dominion Express Co.—All points.
British Columbia Express Co.—Ashcroft.
Northern Pacific Express—Rossland.
Arctic Express Co.—Victoria.
Northern Pacific Express—Victoria.

### FANCY GOODS.

Golden Rule Bazaar—Victoria.
Lowenberg & Co.—Victoria.
Turner, Mrs. P. K.—Victoria.
Jin & Tamura—Vancouver.
Bickford, Mrs. Wm.—Victoria.

### FINANCIAL AGENTS.

Leighton, Wm. K.—Nanaimo.
Lowenberg, Harris & Co.—New Westminster.
Turner, Hart & Co.—New Westminster.
Langley, S. Thornton—Rossland.
Boak & Co.—Vancouver.
Browning, J. M.—Vancouver.
Buxton, J. M. & Co.—Vancouver.
Ceperley, Mackenzie & Rounsefell, Ltd.—Vancouver.

## CLASSIFIED BUSINESS.

**Mahon, McFarlane & Mahon—Vancouver.**
**Ward, Robt. & Co.—Vancouver.**
Verex, I. A. & Co.—Vancouver.
**Wulffsohn, Johann—Vancouver.**
Grime, W. Wallace & Co.—Victoria.
Jones & Bridgman—Victoria.
McKilligan, J. B.—Victoria.
Ward, Robt. & Co.—Victoria.

### FISH AND GAME.

Marsh, G.—Nanaimo.
Anderson, Chas.—Vancouver.
Brown, James—Vancouver.
Central Fish Market—Vancouver.
Dom. Fish Co.—Vancouver.
Enterprise Fishery—Vancouver.
King Bros.—Vancouver.
Tyson, A. M.—Vancouver.
Winch & Bower—Vancouver.
Brown, J. H.—Victoria.
Brown, Peter—Victoria.
Sarantis, J. P.—Victoria.

### FISHING NETS.

Crawford & Stuart—Vancouver.
D[illegible] He[illegible] Co[illegible]ouver.
Leckie, John—Vancouver.

### FLORISTS.

Ashley, Thomas—Esquimalt.
Henry, Morgan J.—Vancouver.
Pont, James—Vancouver.
Sherdahl, Swan—Vancouver.
Adams, R. T.—Victoria.
Jay, George, sr.—Victoria.
Johnston, R. H.—Victoria
Jubilee Greenhouse, W. & L. Russell—Victoria.
Moss, James, Sr.—Victoria.
Norman, W.—Victoria.

### FLOUR AND GRIST MILLS.

Okanagan Flour Mills Co.—Armstrong, Beckel, Chas. (mgr).
Hossack, James—Langley.
Columbia Flouring Mills—Enderly & Vernon.

### FLOUR AND FEED.

**See also Feed Stores.**

Parker & McCarthy—Rossland.
Parrish, J.—Rossland.
Thomas & Smith—Rossland.
McLennan, N. & Co.—Slocan City.
McKelvie, M.—Trail.
Allen, Fred—Vancouver.
Palmer, R.—Vancouver.
Barker, T. M.—Vancouver.
Brackman & Ker—Vancouver.
Dickinson & Brown—Vancouver.
McKenzie Bros.—Vancouver.
Tomlinson & Macnab—Vancouver.
Columbia Flour Mills—Vernon.
Baker, R. & Sons—Victoria.
Brackman & Ker—Victoria.
Sinclair & Co.—Victoria.

### FORWARDERS.

Foster, F. W.—Ashcroft.
Hopkinson & Burton—Burton.
Bartlett Bros.—Sandon.

### FOUNDERS.

Dobeson, G.—Nanaimo.
Vulcan Iron Works—New Westminster.
Peck, John—New Westminster.
Armstrong & Morrison—Vancouver.
Grant & Atwood—Vancouver.
Letson & Burpee—Vancouver.

### FRUIT GROWERS.

Heamea, Wm.—Beaver Point.
Popenburgh, J.—Beaver Point.
Ruckle, Henry—Beaver Point.
Trap, Theo—Beaver Point.
Annand, Alex. J.—Hazelmere.
Halgren, Andrew—Hazelmere.
Lewis, Jason S.—Hazelmere.
Moggridge, J. W.—Hazelmere.
Earl, Thos. G.—Lytton.
Salmon Arm Fruit Growers' Ass.—Salmon Arm.
White, L. D.—Sooke.
Robertson, D. M. & Sons—Tinehead.

### FRUIT DEALERS.

Trembell, Chas.—Kaslo.
Corcoran, Miss M.—Nanaimo.
George, Mrs.—Nanaimo.
Kelly, James—Nanaimo.
Wagstaff, Fred—Nanaimo.
Grey, Geo.—New Westminster.
Huston, Wm.—New Westminster.
Burrows, Geo. W.—Rossland.
Sorbin, Jules E.—Rossland.
Talbert, Charles O.—Rossland.
Kelsen, Jacob—Sandon.
Hewitt, Fleming—Sooke.
Towey, Geo.—Trail.
B. C. Fruit Exchange—Vancouver.
Brown, Alfred H.—Vancouver.
Fowler, James—Vancouver.
Gain, Henry—Vancouver.
Harcas, Sinclair—Vancouver.
Winch & Bower—Vancouver.
Beauchamp, Rich.—Victoria.
Carlow, F. R.—Victoria.
Clearihue, J. & A.—Victoria.
Gribbles, Henry—Victoria.
Meads, T. C.—Victoria.
Meecris, D.—Victoria.
Sarantis, A.—Victoria.
Williams, Mrs., wid.—Victoria.
Valo & Brooks—Victoria.
McMillan, Henry—Wellington.

### FUEL.

New Vancouver Coal Co.—Nanaimo.
Gilley, Ed.—New Westminster.

## CLASSIFIED BUSINESS.

Honeywell, Ire.—Rossland.
McFarlane & Co.—Rossland.
Sullivan, Michael—Rossland.
Champion & White—Vancouver.
Crowder & Penzer—Vancouver.
Mackenzie Bros.—Vancouver.
Palmer, Robt. V.—Vancouver.
West Wellington Coal Co.—Vancouver.
Drake, W. T.—Victoria.
Dunsmuir & Sons—
Grice, John E.—Victoria.
Hall, Rich.—Victoria.
Painter, J. E.—Victoria.
Spratt & Macaulay—Victoria.
Dunsmuir & Sons (Andrew Bryden, mgr.)—Wellington.

### FUR DRESSERS AND DYERS.

Soupal, S.—Victoria.

### FURS—RAW.

Bornstein, H.—Victoria.
Boskowitz, J. & Sons—Victoria.
Lubbe, Theodore—Victoria.
Ullman, Joseph—Victoria.
Weil, Leopold & Bros.—Victoria.

### FURNITURE.

Gordon, Marshall Pollock—Kamloops.
Elliott, Robert—Kaslo.
Owen & Stevenson—Kaslo.
McTeigh, H.—Nanaimo.
McArthur, D. & Co.—Nelson.
Crowley & Co.—New Denver.
Fales, W. E.—New Westminster.
Wintermute Bros.—New Westminster.
Howson, R. & Co.—Revelstoke.
Campbell Bros.—Rossland.
Lockhart & Jordon—Rossland.
Slocan Furniture—Sandon.
O'Neill, J. D. & Co.—Slocan City.
Clark, Binns & Co.—Trail.
Hatch, Charles—Vancouver.
Hutchings, G. W.—Vancouver.
Isen, Jacob—Vancouver.
Oakley & Son—Vancouver.
Shelton, A. E. & Co.—Vancouver.
Campbell Bros.—Vernon.
B. C. Furniture—Victoria.
Duck, Simeon—Victoria.
Hobbs, F. V.—Victoria.
Shore & Anderson—Victoria.
Talbot, Arthur E.—Victoria.
Weiler Bros.—Victoria.

### GAS COMPANY.

Nanaimo Gas Co.—Nanaimo.
New Westminster Gas Co.
Vancouver Gas Co.—Vancouver.
Victoria Gas Co.—Victoria.
Lowenberg & Co.—Victoria.

### GENTS' FURNISHINGS—RETAIL.

See also Merchant Tailors, Clothiers and Outfitters.

Stevenson & Co.—Nanaimo.
Gliker, J. A.—Nelson.
Wallace & Miller—Nelson.
Robinson, James H.—Rossland.
Pitts Bros.—Sandon.
Chubb & Stewart—Vancouver.
Clark, Robert—Vancouver.
Doherty, Joseph—Vancouver.
Page, Ponsford Bros.—Vancouver.
Sheasgreen & Co.—Vancouver.
McCandless Bros.—Victoria.
Williams, B. & Co.—Victoria.
Wilson, W. & J.—Victoria.
Weinrob, S.—Wellington.

### GENERAL STORES.

Munro, Frank—Abbottsford.
Hoffard, C. E.—Agassiz.
Inkman, Charles—Agassiz.
White, Herbert—Agassiz.
Law, Wm. M.—Anaconda.
Giegerich, Henry—Ainsworth.
McNicol, James—Anaconda.
Miller, Frank J.—Anaconda.
Ainsworth Trading Co., Ltd.—Ainsworth.
Smith, L. A.—Anaconda.
Hamill, John, J. P.—Armstrong.
Wood-Cargell Co., Ltd.—Armstrong.
Foster, F. W.—Ashcroft.
Harvey, Bailey & Co.—Ashcroft.
Tai Soon & Co.—Ashcroft.
Clayton, John—Bella Bella.
Bella Coola Mercantile Co.—Bella Coola.
Clayton, John—Bella Coola.
Big Bend Trading Co.—Big Bend.
Grinder, Philip—Big Bar.
Copeland, A. J.—Boston Bar.
Johnston, Edward.—Brandon.
Skojeski, Andrew—Brandon.
Maxwell, D.—Burgoyne Bay.
Bourne Bros.—Burton.
Jordan, G. A. Co.—Burton.
Nicholson, Henry—Camp McKinley.
Shatford, W. T.—Camp McKinney.
Bussonich, Maeto—Canoe Pass.
Lenally, Ell—Cascade City.
Lynch & Earl—Cascade City.
Smith, W. Maxwell—Central Park.
Chase, W. & Co.—Chase Creek.
Humphrey, J. E.—Cheam.
Lewis, S. G.—Chemainus.
Victoria Lumber Manufacturing Co.—Chemainus
Ashwell, Geo. R.—Chilliwack.
Cawley, Wm. Henry—Chilliwack.
Farr, J. & E. A.—Chilliwack.
Henderson, Arthur C.—Chilliwack.
Irwin, B. A.—Chilliwack.
Robinson, Geo.—China Hat.
Rudland, James.—Claxton.
Foster, Fred W.—Clinton.

## CLASSIFIED BUSINESS.

Richmond, A. A.—Clinton.
Norger, T. S.—Coal Harbor.
Porter, James T.—Cobble Hill.
Dockstader, John—Cody.
Rennison, A. W.—Comox Bay.
Corfield, G. T.—Corfield.
Armitage, H.—Coutlee.
Blair & Co.—Coutlee.
McPhee, Joseph—Courtney.
Crocker Bros.—Cowichan Gap.
Frumento, P.—Cowichan Station.
Galbreath, John & Co.—Dease Creek.
Livingstone, A.—Deer Park.
Place, Joseph S.—Dog Creek.
McKenzie, M. J.—Dodger's Cove.
Klimpton & Pitts—Donald.
Bayett, Chas.—Duncans Station.
Jaynes, Wm. Penn—Duncans.
Brownwell, A.—Duncans.
Lee, John—Duncans.
Vancouver Oil Works—Ecole.
Fauth, Lawrence—Emory.
Bell, George & Co.—Enderby.
Harvey & Bailey Co.—Enderby.
Hirsh, Andrew—Errington.
McCarter, J. A.—Errington.
Batho & Co.—Ferguson.
Citron, L. M.—Ferguson.
Cummings & Co.—Ferguson.
Hume & Co., C. B.—Ferguson.
Hunt, Mrs. Robt.—Fort Rupert.
Gibson, G. W.—Gibson's Landing.
Pritchette, George A.—Glenora.
McDermott, G. B.—Golden.
Parson, H. G.—Golden.
Warren, Chas. A.—Golden.
Averill, G. W.—Grand Forks.
Cook, Fox Crowle P.—Granite Creek.
Davis, Jeff.—Grand Forks.
Ingraham, George W.—Grand Forks.
Petrie, Robert—Grand Forks.
Brigham, John—Granite Creek.
Jones, Francis H.—Hall's Crossing.
Farrell, G.—Harrison Hot Springs.
Menton, C. W.—Harrison River.
Vendro, Gough—Harrison Hot Springs.
McDonald, Colin—Hartly Bay.
Cunningham & Son—Hazelton.
Ross, Osborne St. V.—Hatzic.
Hunter, Wm.—Huntersville.
Stewart, A. L.—Illecillewaet.
Hawkins, Thos.—Inverness.
Beaton, John—Kamloops.
Ching Lee & Co.—Kamloops.
Gagliello, Martino—Kamloops.
Giegerich, Henry—Kaslo.
Hudson Bay Co.—Kamloops.
Hopkins & McLean—Kamloops.
Green Bros.—Kaslo.
Wilson, J. B.—Kaslo.
Veith & Borland—Keithley Creek.
Mearns, James—Kokshah.
Palmer, Geo. N.—Kincolith.
Hutcherson, H. J.—Ladners.
McNeely, Thos.—Ladners.
Moors, J. A. Ladners.


# C. WOODWARD

**DEPARTMENTAL STORE**

Dry Goods, Gent's Furnishings, Stationery, House Furnishings, Boots and Shoes, Notions, Toys, Crockery, Seeds. Drugs, Etc., Etc., Etc.

**622, 624, 626 Westminster Ave.**

**VANCOUVER B. C.**


Fong Chong—Langley.
Riddell & Davidson—Langley.
Waterhouse, Thos.—Langley.
Noble, Thos. A.—Louis Creek.
Rebagliati, A. G.—Lytton.
Rebagliati, B.—Lytton.
Pearson, James—Lytton.
Robson, Chas. E.—Lytton.
Steffens, H.—Lytton.
Gintzburger, Sam—McGuigan.
Harrison, W.—Massett.
Hudson Bay Co.—Massett.
Cunningham, John—Metlakahtla.
Lundy, C. J.—Midway.
McNicol, James—Midway.
Milne, Edw.—Milne's Landing.
Mundorf, Jacob—Mundorff's.
Bourne Bros.—Nakusp.
Genelle, Peter & Co.—Nakusp.
Jordan, F. W. & Co.—Nakusp.
Vanderburg, Mrs.—Nakusp.
Bevelockway, Geo.—Nanaimo.
DesBrisay, M. & Co.—Nanaimo.
Hurst, Wm.—Nanaimo.
Macdonald, D. S.—Nanaimo.
McLeod, Wm.—Nanaimo.
Manson, Lawrence—Nanaimo.
Nanaimo Equitable Society—Nanaimo.
Turner & Co.—Nelson.
Bourne Bros.—New Denver.
Harvey, H.—New Westminster.
Carrington, A. R.—Nicola Lake.
Stewart, J. A. Richardson—Nicola Lake.
McMillan, John—Nicomen.
Arnett, Wm.—North Bend.
Fink, Harry—North Bend.
Lyons, J. & E.—North Bend.
Webb & Co.—North Bend.
Veith & Borland—One Hundred and Fifty Mile House.
Wade, Alf H.—Penticton.
Galena Trading Co.—Pilot Bay.
Collinson, W. T.—Plumper Pass.
Robson, Wm.—Plumper's Pass.
Cunningham & Son—Port Essington.
Carr, John—Port Haney.

## CLASSIFIED BUSINESS.

Netherby & McDonald—Port San Juan.
Thomas, Charles E.—Princeton.
Cook & Co.—Princeton.
Cheney, Mary K.—Quadra.
Jaynes, W. P.—Quamichan.
Frigen, Fred—Quatsino.
Fook Lang Lung—Quesnelle Forks.
Low Quan—Quesnelle Forks.
McItae, A. & J.—Quesnelle Forks.
Bourne Bros.—Revelstoke.
Coursier, Henry Noble—Revelstoke.
Hume, C. B. & Co.—Revelstoke.
Macdonald, A. & Co.—Revelstoke.
Wells, F. B.—Revelstoke.
Dester, Gerald—Riske Creek.
Nicholson, H.—Roach Creek.
Beer & Co.—Robson.
Hunter Bros.—Rossland.
Lynch, Alex—Rossland.
Maclean, Peter W.—Rossland.
Inkman, Chas.—Ruby Creek.
McGuire, Mrs. John—Salmon Arm.
Stewart, Robt.—Salmon Arm.
Atherton, E. R.—Sandon.
Crawford & McMillan—Sandon.
Giegerich, Henry—Sandon.
Hunter Bros.—Sandon.
Jalland, Thomas—Sandon.
Bauer & Fracke—Sayward.
Koenig, Geo.—Shawnigan Lake.
Bjorth, Nels C.—Shoal Bay.
Shortreed, John—Shortreed.
Ross, Douglas—Shuswap.
Dickinson, Lionel—Sidney.
Barracks, John—Thompson Siding.
Finlayson, M. J.—Sicamous.
Hunter, Wm. & Co., Ltd.—Silverton.
McVinnon & Co.—Silverton.
Parris, E. & Co.—Slocan City.
Shatford, W. T. & Co.—Slocan City.
McLeese, Jean S.—Soda Creek.
Barrick, J. B.—Spence's Bridge.
Wood & Campbell—Spatsum.
Black, Neil—Spuzzum.
Mashinter, Wm.—Squamish.
Love, T.—St. Eugene.
Collinson, Joseph—Sumas.
Miller, David—Sumas.
Churchland, John—Surrey Centre.
Porter, J. J.—Telegraph Creek.
Parris, E. & Co.—Ten Mile.
Calibreath, Cook & Co.—Thibert Creek.
Hunter, Wm. & Co.—Three Forks.
Steele & McDonald—Trail.
Wilson, Thos.—Trail.
Hume, C. B. & Co.—Trout Lake.
King, M.—Trout Lake City.
Sutton, Jame E.—Ucluet.
B. C. Supply Store—Vancouver.
Cassidy, Thos.—Vancouver.
Grossman, M.—Vancouver.
Hastings Mill—Vancouver.
Hudson Bay Co.—Vancouver.
Sang Lung & Co.—Vancouver.
Woodward, C.—Vancouver.
Cameron, W. F.—Vernon.
Hudson Bay Co.—Vernon.
Megaw, W. R.—Vernon.
Shatford, W. T.—Vernon.
Bittancourt, E. J.—Vesuvius Bay.
Wade, Alf. H. & Co.—Wade's Landing.
Adie, Fred—Waneta.
Hansen, Nels.—Wasa.
Manson & Adie—Waneta.
Hunnex, James R.—Waterloo.
Duncans, John S.—Wellington.
Langton, W. M.—Wellington.
Leiser & Hamberger—Wellington.
McKay, J. L.—Wellington.
Jones, Francis H.—Westholme.
York, L. C. & Co.—Wharnock.
Morand, Louis—White Valley.
Niven & Bell—Whitewater.
Taylor, J. H. & Co.—Whitewater.
Kimpton & Pitts—Windermere.
McKay, C. C.—Windermere.
Stoddart, James S.—Windermere.
Quartz Creek Supply Co.—Ymir.
Thompson, C. S. & Co.—Ymir.

### GROCERS—WHOLESALE

Choldich, John & Co.—Nakusp.
Hudson Bay Co.—Nelson.
McMillan & Hamilton—Nakusp.
Macdonald, A. & Co.—Nelson.
Macdonald, A. & Co.—Revelstoke.
Braid, Wm. & Co.—Vancouver.
Kelly, Douglas & Co.—Vancouver.
Malkin, W. H. & Co.—Vancouver.
McMillan & Hamilton—Vancouver.
Oppenheimer Bros.—Vancouver.
Hudson Bay Co.—Victoria.
Earle, Thos.—Victoria.
Leiser, Simon & Co.—Victoria.
Pitts, S. J.—Victoria.
Rithet, R. P. &Co.—Victoria.
Todd, J. H. & Son—Victoria.
Wilson Bros.—Victoria.

### GROCERS—RETAIL.

Maxwell, Smith W.—Central Park.
Esquimalt Grocery Store—Esquimalt.
Holland, J. J.—Kamloops.
Ward, J. B.—Kamloops.
Chisholm, James—Kaslo.
Kennedy, John F.—Kaslo.
Pearson & McKay—Kaslo.
Crossan, Wm.—Nanaimo.
Guffalo, J.—Nanaimo.
Heddle, W. T. & Co.—Nanaimo.
Hirst, James—Nanaimo.
Johnston & Co.—Nanaimo.
McCutcheon, Chas.—Nanaimo.
McMillan, J. H.—Nanaimo.
Pollard, W. J. & Co.—Nanaimo.
Rowe, Mrs. M. S.—Nanaimo.
Welsh, H. H.—Nanaimo.
Young, James.—Nanaimo.
Buchanan, A. C. & Co.—Nelson.
Desbrisay, M. & Co.—Nelson.

## CLASSIFIED BUSINESS.

Shaw, Angus—Nelson.
Adams, Geo.—New Westminster.
Annandale, T. S.—New Westminster.
Armstrong & Pearson—New Westminster.
Gilchrist, David W.—New Westminster.
Johnston, A. R. & Co.—Nanaimo.
Johnson & McKenzie—New Westminster.
Balzano ——Northfield.
Hutcheson & Monford—Revelstoke.
Pease, W. B. & Co.—Revelstoke.
Albo & Aiello—Rossland.
Barron, L. G.—Rossland.
Devan, G.—Rossland.
Empey Bros.—Rossland.
Fitzsimmons & Co.—Rossland.
Fox, O. M. & Co.—Rossland.
Helmes, Joseph C. C. —Rossland.
Helmes, James—Rossland.
Lee, James Henry—Rossland.
Mackenzie, A. A. & Co.—Rossland.
McKenzie, D. & W. L.—Rossland.
Moore, John Wm.—Rossland.
Morrison & McKenzie—Rossland.
Munro, David J.—Rossland.
Pritchard & Co.—Rossland.
Rossland Mercantile Co.—Rossland.
Wagner, John M.—Rossland.
Ward & MacKay—Rossland.
Middleton, Walter—Silverton.
B. C. Supply Co.—Vancouver.
Brown, B. B.—Vancouver.
Brown Bros.—Vancouver.
Central Grocery—Vancouver.
City Grocery Store, Thos. Duke—Vancouver.
Claassen, Gerhard—Vancouver.
Clarke, Joseph—Vancouver.
Davis, Mrs. Geo.—Vancouver.
Delatisky, Joshua—Vancouver.
Dixon, Edward C.—Vancouver.
Dominion Grocery—Vancouver.
Edgett Bros.—Vancouver.
Filion, F.—Vancouver.
Fleming, P. J.—Vancouver.
Halliday, Geo. W.—Vancouver.
Hewton, John W.—Vancouver.
Hip Dry—Vancouver.
Hobson & Ingram—Vancouver.
Kelman, James—Vancouver.
McDonald, Donald James—Vancouver.
McMillan, E. H., Ideal—Vancouver.
Muir, W. D.—Vancouver.
Paneblange, D.—Vancouver.
Royal Grocery—Vancouver.
Saint Bros.—Vancouver.
Seidelman, Wm.—Vancouver.
Urquhart Bros.—Vancouver.
Wagg, Geo.—Vancouver.
Walker, John—Vancouver.
Webster Bros.—Vancouver.
Weeks & Robson—Vancouver.
Welsh & Nightingale—Vancouver.
Hutchison, J. & Co.—Vernon.
Beaty & Co.—Victoria.
Blair, W.—Victoria.
Cameron, C. N.—Victoria.
Carne, Fred, Jr.—Victoria.
Clarke, Hardress—Victoria.
Clay, Samuel—Victoria.
Crook, Mrs. H. M. A.—Victoria.
Cullum, Mrs. E. F.—Victoria.
Dickinson, L.—Victoria.
Erskine, Wall & Co.—Victoria.
Fee, David F.—Victoria.
Fell & Co.—Victoria.
Hughes, J. M.—Victoria.
Jamieson, R. H.—Victoria.
Johns Bros.—Victoria.
Kirschberg, Mrs. E.—Victoria.
Leonard, John—Victoria.
McSweeney, John—Victoria.
Munro, G E.—Victoria.
Nash Edw.—Victoria.
Pottinger, D. R.—Victoria.
Proctor, G. H.—Victoria.
Raith, Frank—Victoria.
Redding, Thos.—Victoria.
Ross, Dixi H. & Co.—Victoria.
Rusta, Andrew—Victoria.
Saunders, E. J. & Co.—Victoria.
Schoen, Sigmund—Victoria.
Schneider Bros.—Victoria.
Sherk, Abraham R.—Victoria.
Silva, John—Victoria.
Smith, Geo. Edward—Victoria.
Speed Bros.—Victoria.
Taylor, Mrs. J G.—Victoria.
Watson & Hall—Victoria.
Wrigleworth, Joseph—Victoria.
Yick Lung & Co.—Victoria.
Cowan & Sagel Co.—Wellington.
Garpardone, Frank—Wellington.
Gould, Isaac—Wellington.
Paquin & Bolles—Ymir.
Seamy & Morehead—Ymir.
Star Supply House—Ymir.

### GUNSMITHS.

Holte, James R.—Bella Coola.
Frier, Mathias—Rossland.
Straube, V.—Vancouver.
Tisdall, Chas. E.—Vancouver.
Barnsley, John & Co.—Victoria.
Short, Henry & Sons—Victoria.

### HARDWARE—WHOLESALE.

Dunn, Thos. & Co.—Vancouver.
McClary Mfg. Co., Ltd.—Vancouver.
McLennan & McFeely & Co., Ltd.—Vancouver.
Fraser, Walter S. & Co., Ltd.—Victoria.
Hickman, Tye Hardware Co., Ltd.—Victoria.
Nicholles & Renouf ,Ltd.—Victoria.
Prior, E. G. & Co., Ltd.—Victoria.

### HARDWARE—RETAIL.

Birnie, Leslie Y.—Anaconda.
Reeves, C. B.—Chilliwack.

## CLASSIFIED BUSINESS.

**Ross, Joseph—Armstrong.**
**Manly, W. C. K.—Grand Forks.**
**Prior, E. G & Co.—Kamloops.**
Shotton & Mead—Kamloops.
**Vait, James—Kamloops.**
Byers, H. & Co.—Kaslo.
Byers, H. & Co.—Nelson.
**Lawrence Hardware Co.—Nelson.**
**Ritchie, E. J.—Nelson.**
**Langton, Wm.—Nanaimo.**
**Pleace Hardware Co.—Nanaimo.**
Ingles, H. T. & Co.—New Denver.
**Anderson, R. F. & Co.—New Westminster.**
**Cliff & Co.—New Westminster.**
**Cunningham Hardware Co.—New Westminster.**
**Godfrey, A.—New Westminster.**
Trap, T. J. & G.—New Westminster.
**Lawrence, Wm. McG.—Revelstoke.**
**McBride & Co.—Rossland.**
**Martin Bros.—Rossland.**
Byers, H. & Co.—Sandon.
**Main, James & Co.—Slocan City.**
**Robertson, H. J.—Slocan City.**
**Woodcock, T. D. & Co.—Slocan City.**
**Bowes, Frank—Trail.**
**Kaake & Williams—Trail.**
**Goudron, Jules—Vancouver.**
Lewis & Sills—Vancouver.
McLennan, McFeeley & Co.—Vancouver.
**Ralph, Wm.—Vancouver.**
**Sykes, John—Vancouver.**
**Vancouver Hardware Co.—Vancouver.**
**Wilson & Dixon—Vancouver.**
**Bownass, W.—Victoria.**
**Brown, R. A. & Co.—Victoria.**
**Clarke & Pearson.—Victoria.**
**Clyde, A. J & Co.—Victoria.**
McGregor, A. & Son—Victoria.
Mitchell & Benoit, Ltd.—Victoria.
Orr, J. T.—Victoria.
**Powell Geo. & Co.—Victoria.**
**Shore, Sidney—Victoria.**
**Wilson, A. & W.—Victoria.**
**Stanley, F. M.—Ymir.**

### HARNESS MAKERS.

**See Saddlers and Harness Makers.**

Mackay Harness and Saddlery Co.—Ashcroft.
**McLaren, Duncan Carson—Kamloops.**
**Hancock, Wm.—Enderby.**
**Roadley, Thos.—Kamloops.**
**Livingstone, Wm. B.—Kaslo.**
[illegible]
**Cooper, H. C.—Vernon.**
**Duncan, W.—Victoria.**
**Norris, Fred—Victoria.**

### HIDES.

Bissinger & Co.—Victoria.

### HOSPITALS.

Royal Inland—Kamloops.
**Nanaimo Hospital—Nanaimo.**
**Royal Columbian—New Westminster.**
St. Mary's—New Westminster.
Hospital of St. John—Rossland.
**St. Paul's—Vancouver.**
**Provincial Jubilee Hospital—Victoria.**
**St. Joseph's (Sister Mary Bridget, supt.—Victoria.**

### HOTELS.

**McRae, Donald—Agassiz.**
McKinnon House—Alamo.
**Hardy, Thos. J.—Anaconda.**
**Thioll, Nicholas—Anaconda.**
**McLellan, Wm. A.—Ainsworth.**
**Keyes, Hugh—Armstrong.**
**Foley, J. J.—Arrowhead.**
**Ashcroft Hotel—Ashcroft.**
**Cariboo House—Ashcroft.**
Cariboo Exchange Hotel—**Ashcroft.**
**Johnson, G. E.—Ashcroft.**
**Blandy, J. C. & Co.—Balfour.**
[illegible]—Beaverville.
Smith & Stobe—Beaver.
**Gill, Frank—Beaver Creek.**
**Peebles, John—Beaver Pass.**
**Ackerman, James—Beaver Point.**
**Davis, Isaac—Big Bar Creek.**
Grinder, Philip—Big Bar Creek.
Quallcum Tom—Big Quallcum.
**Spencers Bros.—Boundary Mountain.**
Hotel Victoria—Brandon.
**Allan, Wm.—Bridge Creek.**
O'Connor, Wm.—California.
Cameron, H.—Camp McKinney.
Brown, Wm.—Cascade City.
**Edwards, F. L.—Cascade City.**
**Taylor, Geo.—Cedar.**
**Page, Geo.—Chemainus.**
Howe, M.—Chemainus.
Lewis, S. G.—Chemainus.
**Harrison, Mrs. M.—Chilliwack.**
**Kirby, Horace—Claxton.**
Barton, Thos.—Clinton.
Eagleson, Mark R.—Clinton.
**Marshall & Smith—Clinton.**
**Starr, Mrs. J. H.—Clinton.**
Porter, James T.—Cobble Hill.
Bougard & Pelcard—Cody.
Gile, Amos Franklin—Cody.
Pacific Hotel—Cody.
Winter, John Michael—Cody.
**McFarlane, Wm.—Collingwood.**
**Mazee & Green—Comaplix.**
Lee, C. E.—Cornfield.
McCallum, Archie—Courtney.
Ordano, G. B.—Cowichan.
Price Brow—Cowichan Lake.
**Conkie, Alexander—Coutlee.**
Mackay, G.—Craigflower.
**Cyrs, Thomas—Crawford Bay.**
**Davidson, W. H.—Cumberland.**
Smith, John—Davenport.
**Bates, Wm.—Deer Park.**
**Harper, James—Departure Bay.**
Place, Joseph Smith—Dog Creek.

## CLASSIFIED BUSINESS.

Forrest House—Donald.
McRae & Edwards—Donald.
Beaumont, Wm.—Duncans.
Quamichan Hotel—Duncans.
Simpson, Wm. & John—Duncans Station.
B. C. Express Hotel—Eighty-Three Mile House.
Enderby House—Enderby.
Gillam, Mark—Erie.
Hirsh, John—Errington.
McCarter, Joseph A.—Errington.
Bayley, Mrs. Joseph—Esquimalt.
Coach & Horses Hotel—Esquimalt.
Dawley, F. J.—Victoria.
Day, John Edward—Esquimalt.
Brewer, Saml.—Fairmont Springs.
Holmes, Wm.—Ferguson.
MacKay, G.—Four Mile House.
O'Loughlin & Co.—Ferguson.
Rogers, H. N.—Fulford Harbor.
Columbia Hotel—Golden.
Kootenay House—Golden.
Queen's Hotel—Golden.
Phair, James—Goldstream.
Wallace, James—Granite Creek.
Duford, Ed.—Grand Forks.
Folger, Charles H.—Grand Forks.
Manly, Lloyd A.—Grand Forks.
Mines, George P.—Grand Forks.
Preslar, A.—Grand Forks.
Arena, Pedro—Hall's Landing.
Galbraith, D.—Harrison River.
Lappan, W. J.—Illecillewaet.
Richardson, Thos.—Illecillewaet.
Cosmopolitan Hotel—Kamloops.
Dominion Hotel—Kamloops.
Dupont & Louming—Kamloops
Grand Pacific Hotel—Kamloops.
Kamloops House, Russell & Heror, props.
Latremouille, Nap.—Kamloops.
Lavery—Kamloops.
Caledonia Hotel—Kaslo.
Cockle & Papworth—Kaslo.
Columbia Hotel—Kaslo.
Copeland, L.—Kaslo.
Cummings, E.—Kaslo.
Gold Dust Hotel—Kaslo.
Goodenough (Arthur) & King (Grant).
Donovan, Timothy—Kaslo.
Hotel Slocan—Kaslo.
Johnson & Peterson—Kaslo.
Kaslo Hotel—Kaslo.
Lake View—Kaslo.
Leland Hotel—Kaslo.
McLeod & Bellows—Kaslo.
Nelson House—Kaslo.
Olympic Hotel—Kaslo.
Revere House—Kaslo.
Smith, J. C.—Kaslo.
Victoria Hotel—Kaslo.
White, W. J. & Co.—Kaslo.
Raab & McLeod—Lake House.
Brown, Peter E.—Langley.
Brown, Peter S.—Langley.
Hautier, A. J.—Lytton.

VANCOUVER
Floral Company,
Cor. Burrard and Melville Sts.
VANCOUVER, B. C.
Bouquets, Funeral Designs and all Floral Work a Specialty.
Tel. 109. JAMES PONT, Manager.

McKnight, James—Lytton.
Haller, Albert—McGuigan.
Trambly, Hector—Mame Lake.
Dowding, Mrs. E. L.—Midway.
Hain, Ed. A.—Midway.
McAulay, Thos.—Midway.
McCuaig, Malcolm—Midway.
Thurber, J.—Midway.
Mills, Fred.—Mission Junction.
Barrement, [illegible]—Mission Junction.
Rodd, H. B. A.—Mineral City.
Morris, A. F.—Morrisville.
Vandorf, Joseph—Mundorf's.
Crawford, Mrs. Jennie—Nakusp.
McNeil, James—Nakusp.
Baker, George, Dewdrop Hotel—Nanaimo.
Balmoral Hotel—Nanaimo.
Bennett, James—Nanaimo.
Brotts, Ben—Nanaimo.
Cawthorne, George—Nanaimo.
Commercial Hotel—Nanaimo.
Crescent Hotel—Nanaimo.
Bennett, James—Nanaimo.
Dunbar, Geo.—Nanaimo.
Evans, Robt.—Nanaimo.
Fitzpatrick & Mercier—Nanaimo.
Green & Martin—Nanaimo.
Henderson, Alex.—Nanaimo.
Hotel Wilson—Nanaimo.
Hinemarsh, Robt.—Nanaimo.
International Hotel—Nanaimo.
McNeil, John—Nanaimo.
Nanaimo Hotel—Nanaimo.
O'Connell, Thomas—Nanaimo.
Oriental Hotel—Nanaimo.
Palace Hotel—Nanaimo.
Provincial Hotel—Nanaimo.
Smith, Frank—Nanaimo.
Ward, J. B.—Nanaimo.
Willis, Thos.—Nanaimo.
Windsor Hotel—Nanaimo.
Latremouille, Napoleon—Kamloops.
Harrison, J.—Nashville.
Central Hotel—Nelson.
Clark, Mrs. E.—Nelson.
Clements & Martin—Nelson.
Grand Central—Nelson.
Hotel Hume—Nelson.

## CLASSIFIED BUSINESS.

Hotel Phair—Nelson.
Lund, Olaf—Nelson.
Madden House—Nelson.
Malone & Tregillus—Nelson.
Merchants' Hotel—Nelson.
Nelson Hotel—Nelson.
Royal Hotel—Nelson.
Silver King—Nelson.
Aylwin, C. W. & Co.—New Denver.
Grand Central—New Denver.
Newmarket—New Denver.
Colonial Hotel—New Westminster.
Passage, W.—New Westminster.
Bilodean & Wise—New Westminster.
Brennan, James R.—New Wetsminster.
Brennan, W. J.—New Westminster.
Caledonia—New Westminster.
Central Hotel—New Westminster.
Cleveland Hotel—New Westminster.
Collier, Wm.—New Westminster.
Cosmopolitan Hotel—New Westminster.
Depot Hotel—New Westminster.
Hotel Douglas—New Westminster.
Hotel Guichon—New Westminster.
Stewart, J. A. Richardson—Nicola Lake.
Fraser Canyon, C.P.R.—North Bend.
Webb & Co.—North Bend.
Horth, Chas.—Northfield.
Macpherson, A. J.—Northfield.
Martin, Chas.—Northfield.
Wright, Alex.—North Saanich.
Allen, Wm.—One Hundred Mile House.
McMilla, John B.—One Hundred and Fifty Mile Mouse.
Veith & Borland—One Hundred and Fifty Mile House.
Price Bros.—Parson's Bridge.
Hayward, Wm. C.—Penticton.
Campbell, Thos.—Perryville.
Perry, John—Perryville.
Blanchard, J.—Pilot Bay.
Clark, David—Pilot Bay.
Bennett, Thos.—Plumper's Pass.
McRae, S. & J.—Quesnelle Forks.
Abrahamson Bros.—Revelstoke.
Brown, Hugh—Revelstoke.
Central Hotel—Revelstoke.
Columbia House—Revelstoke.
C. P. R. Hotel—Revelstoke.
Gold Hill Hotel—Revelstoke.
Union Hotel—Revelstoke.
Victoria Hotel—Revelstoke.
Levesqui, Louis—Robson.
Nault, J. T.—Rossbery.
Armstrong & McLaren—Rossland.
Cameron, John J.—Rossland.
Central Hotel—Rossland.
Centre Star Hotel—Rossland.
Clarendon Hotel—Rossland.
Columbia Hotel—Rossland.
Commercial Hotel—Rossland.
Cosmos, The—Rossland.
Dominion Hotel, Geo. Owen, prop.—Rossland.
Donahue & Keefe—Rossland.
Escalet, Ernest—Rossland.
European House—Rossland.
Florence Hotel—Rossland.
Baynell & Nelson—Rossland.
Belleville Hotel—Rossland.
Belmont Hotel—Rossland.
Bodega Hotel—Rossland.
Brunswick Hotel—Rossland.
Butte Hotel—Rossland.
Gough, James Alex.—Rossland.
Grand Hotel—Rossland.
Grand Union Hotel—Rossland.
Hotel Allan—Rossland.
Hotel Collins—Rossland.
Hotel Ottawa.—Rossland.
Hotel Windsor—Rossland.
Highland Hotel—Rossland.
Hoffman House—Rossland.
Howard House, Hank O'Connor, prop.—Rossland.
International Hotel—Rossland.
I X L Lodging House—Rossland.
Kootenay Hotel—Rossland.
Lancaster House—Rossland.
Metropolitan Hotel—Rossland.
McKinnon & Herod—Rossland.
McLeod & McKenzie—Rossland.
Montana House—Rossland.
Montreal Hotel—Rossland.
O'Connell & Co.—Rossland.
Pacific Hotel—Rossland.
Ramthun, Mrs. Eva—Rossland.
Rossland Hotel—Rossland.
Shipley & McLeod—Rossland.
Spokane Hotel—Rossland.
St. Charles Hotel—Rossland.
St. Elmo House—Rossland.
St. Lawrence Hotel—Rossland.
St. Paul House—Rossland.
Stacks & McDonald—Rossland.
Victoria Hotel—Rossland.
War Eagle Hotel—Rossland.
Western Hotel—Rossland.
Northern—Salmo.
Philps & Ritchie—Salmo.
Pioneer Hotel—Salmo.
Prosser & McLeod—Salmo.
Rinear & Thompson—Salmo.
Ritchie, S E.—Salmo.
Blanchard, Joseph—Sanca.
Turner, Mrs. E.—Sanca.
Halcyon Hot Springs Hotel—Halcyon Hot Springs.
Benan & Reardan—Sandon.
Bryan Hotel—Sandon.
Cunning, Robt.—Sandon.
Exchange Hotel—Sandon.
Goodenough, —— —Sandon.
Greentree Hotel—Sandon.
Hotel Balmoral—Sandon.
Hotel Ivanhoe—Sandon.
Hotel Kootenay—Sandon.
Hotel Pace—Sandon.
Hotel Sandon—Sandon.
King & Thompson—Sandon.
Le Duke, Geo.—Sandon.
Lowes & Harrington—Sandon.

## CLASSIFIED BUSINESS.

**Macdonald Bros.—Sandon.**
**Peters, D. N.—Sandon.**
Sudrow, Wm.—Sandon.
**Switzer & McClusky—Sandon.**
**Bauer & Fracke—Sayward.**
**Whitaker, Herbert—Sechelt.**
**Graham, —— —Selkirk.**
**Koenig, Geo.—Shawnigan Lake.**
**Carter, Mrs.—Sicamous.**
Norris, F. J.—Sidney
**Hart, Wm. R.—Silverton.**
**Victoria Hotel—Silverton.**
**Lake View—Silverton.**
**Thorburn Hotel—Silverton.**
**Albion Hotel—Slocan City.**
**Arlington Hotel—Slocan City.**
**Gething & Henderson—Slocan City.**
**Hamlin & Levalli—Slocan City.**
**International Hotel—Slocan City.**
**Ross, Daniel A.—Slocan City.**
**Sloan Bros.—Slocan City.**
**Two Friends Hotel—Slocan City.**
**Kilchine, Mrs.—Slocan Junction.**
**McLeese, Jean S.—Soda Creek.**
**Climes, Art.—Spence's Bridge.**
**Mashinter, Wm.—Squamish.**
**Stevens, John—Stevens.**
**Lee, Harry—Stevenston.**
**Nichie, A. J.—Stevenston.**
**Adams, E.—Three Forks.**
**Arlington Hotel—Trail.**
**Blake & Hector—Trail.**
**Callahn, John—Trail.**
**Crown Point—Trail.**
**Dawson & Craddock—Trail.**
**Kaiser—Trail.**
**McLennan, Angus D.—Trail.**
**Meakin, Mrs. M. A.—Trail.**
**Pacific Hotel—Trail.**
**Peterson Bros.—Trail.**
**Rule & Hoyt—Trail.**
**Southern—Trail.**
**Spokane—Trail.**
**St. Elmo—Trail.**
**Waterloo House—Trail.**
**Windsor Hotel—Trail.**
**Abrahamson Bros.—Trout Lake.**
**Jowett, Mrs.—Trout Lake.**
**Alhambra Hotel—Vancouver.**
**Atlantic Hotel—Vancouver.**
**Austin, John, Bridge Hotel—Vancouver.**
Avenue Hotel—Vancouver.
**Badminton Hotel—Vancouver.**
**Boulder Hotel, Howard & Langley—Vancouver.**
**Bridge Hotel, John Austin—Vancouver.**
**Burton & Blackstone, Dougal House—Vancouver.**
**Calori Bros., Europe Hotel—Vancouver.**
**Columbia Hotel—Vancouver.**
**Carter, Louis, Carter House—Vancouver.**
**City Hotel—Vancouver.**
**Clem, Fred., prop. Gold House—Vancouver.**
**Cosmopolitan Hotel, J. Abray, prop.—Vancouver.**
**Commercial Hotel—Vancouver.**
**Empire House—Vancouver.**
English Chop House—Vancouver.
**Europe Hotel—Vancouver.**
**Foubert, F., Clarence Hotel—Vancouver.**
**Fraser, Albert E.—Vancouver.**
**Gold House, Fred Clem, prop.—Vancouver.**
**Gambrinus Hotel—Vancouver.**
**Glasgow Hotel—Vancouver.**
Grand Hotel—Vancouver.
**Granville Hotel—Vancouver.**
**Hamilton, W., Leland—Vancouver.**
**Larson, P.—Vancouver.**
**Leland House—Vancouver.**
Metropole, Hodson & Dempsey—Vancouver.
**Minaly, Reinhold—Vancouver.**
**New Fountain—Vancouver.**
**Northern Pacific—Vancouver.**
**Olson, Carl, Ottawa—Vancouver.**
Oriental—Vancouver.
**Poodle Dog—Vancouver.**
**Pullman, Albert E. Fraser—Vancouver.**
**Quann Bros., Balmoral—Vancouver.**
Regina Hotel—Vancouver.
**Reven, Mrs. Hattie—Vancouver.**
**Roberts, T. J. Granville—Vancouver.**
**Rossland Hotel—Vancouver.**
**Schwahn, Chas.—Vancouver.**
**Scrutto & Co., City Hotel—Vancouver.**
**Scrutto, John, Northern Pacific—Vancouver.**
**Seaton & Smith—Vancouver.**
**Sherman House—Vancouver.**
**Sullivan, John, Second—Vancouver.**
**Terminus Hotel, W. R. Jones—Vancouver.**
Tremont Hotel—Vancouver.
**Union Hotel, Pete Larsen—Vancouver.**
**Vancouver, C. D. Taprell, mgr.—Vancouver.**
Waverly—Vancouver.
**Milligan, G.—Vernon.**
**Kalemalka Hotel—Vernon.**
**Victoria Hotel, M. J. O'Brien—Vernon.**
**Albion Hotel—Victoria.**
**Angel Hotel, F. Carne, prop.—Victoria.**
Australia—Victoria.
**Balmoral Hotel—Victoria.**
**Bayard House—Victoria.**
**Bayley, Mrs., Way House—Victoria.**
**Bechtel, A. J., prop. California—Victoria.**
**Briggs, A. P., Empire—Victoria.**
**Brunswick Hotel—Victoria.**
**Burnes, T. J., Burnes House—Victoria.**
**Cameron, Alex., Rock Bay—Victoria.**
**Chadwick, Robt., Light House—Victoria.**
**Colonial Metropole, Jos. Sauer—Victoria.**
**Colonist, H. Harris—Victoria.**
Dawson—Victoria.
**Driard Hotel, G. A. Hartnagel, Victoria.**
**Flewin, Thos., Capital—Victoria.**
George Hotel—Victoria
Hotel Victoria, J. C. Voss—Victoria.
**Jensen, Wm., Dallas—Victoria.**
**Jones, Geo. L.—Victoria.**
**Jones, Stephen, Dominion—Victoria.**

## CLASSIFIED BUSINESS.

Leland House, Simpson & Basset—Victoria.
Light House, —Victoria.
Marshall, Mrs, Eliza—Victoria.
Mount Baker, J. A. Virtue—Victoria.
New England Hotel—Victoria.
New York Hotel—Victoria.
Occidental Hotel—Victoria.
Oriental—Victoria.
Osborne House—Victoria.
Poodle Dog—Victoria.
Powers, M.—Victoria.
Queen's Hotel, J. C. Voss—Victoria.
Richardson, J., Windsor—Victoria.
Rollins, J. S., Western—Victoria.
Rothwell, Mrs. A., St. George—Victoria.
Rolland, G. H.—Victoria.
Rowland, Mathias, Burnside—Victoria.
Russ House—Victoria.
Sauer, G. C., Bank Exchange—Victoria.
Schneidre, Fred., London—Victoria.
Telegraph, Mrs. C. A. Schewan—Victoria.
Vancouver, George L. James—Victoria.
Victoria—Victoria.
Voss, J. C.—Victoria.
Western Hotel, J. S. Rollins—Victoria.
Willows, H. H. Wright—Victoria.
Wilson, M. N. McCabe—Victoria.
Windsor, J. Richardson—Victoria.
Brown, Wm. K.—Waneta.
Hansen, Nels—Wasa.
Docksteader, D.—Waterloo.
Johnson, Chas. E.—Waterloo.
Abbottsford Hotel—Wellington.
Curry, John—East Wellington.
Davis, D. H.—Wellington.
Kennedy, Geo.—Wellington.
McMurtrie, A. J.—Wellington.
Peck, H. E.—Wellington.
Morand, Louis—White Valley.
McLennan & Bonne—Whitewater.
Askew & McLean—Ymir.
Boyer & Boyer—Ymir.
Chisholm & McDonald—Ymir.
Collins, Mrs M.—Ymir.
Cosmopolitan—Ymir.
Ferguson, J. R.—Ymir.
Ross, Thompson C.—Ymir.
Scovel & Prince—Ymir.
Millar & McLeod—Ymir.
Morin, A.—Ymir.
Patterson & Sanderson—Ymir.
Windsor—Ymir.

### HOUSE FURNISHINGS.

Jackson, Frank—Rossland.
Whitehouse Trading Co.—Rossland.
Clarke & Pearson—Victoria.
Weller Bros.—Victoria.

### ICE DEALERS.

International Ice & Storage Co., Ltd.—Vancouver.
B. C. Cold Storage & Ice Co.—Victoria.
Victoria Ice Co.—Victoria.

### INSURANCE AGENTS.

Millard, Samuel—Chilliwack.
Wilkie, Walter—Langley.
Planta, Albert Edward—Nanaimo.
Schetky, Geo. L.—Naaimo.
Cameron, H. R.—Nelson.
Christie, C. D. J.—Nelson.
Jowett, Wm. A.—Nelson.
Thompson, Mitchell & Thompson—New Denver.
Bell, Alex.—New Westminster.
Turner, Hart & Co.—New Westminster.
White, Alfred E.—New Westminster.
Haig & Crage—Revelstoke.
Harris, Kennedy & Co.—Rossland.
Kennedy Bros & Purgold—Rossland.
Mackenzie, A. B. & Co.—Rossland.
McKane, John—Rossland.
Rolt & Grogan—Rossland.
Banfield, John J.—Vancouver.
B. C. Land & Inv. Agency, Ltd.—Vancouver,
Boak & Co.—Vancouver.
Casement & Creery—Vancouver.
Ceperley, Mackenzie & Rousefell, Ltd.—Vancouver.
Ellis, R. B.—Vancouver.
Hall, James Z.—Vancouver.
Innes, Richards & Akroyd—Vancouver.
MacGowan, A. H. B.—Vancouver.
Mahon, McFarland & Mahon—Vancouver.
Mellon & Scott—Vancouver.
Ward, Robt. & Co.—Vancouver.
Whyte & Girdlestone—Vancouver.
Bodley, S. W.—Victoria.
Dalby & Claxton—Victoria.
Drury, R. L., Ontario Mutual—Victoria.
Findlay, Durham & Brodie—Victoria.
Flint, A. St. G.—Victoria.
Grime, W. Wallace & Co.—Victoria.
Hall, Goepel & Co.—Victoria.
Heisterman & Co.—
Jones & Bridgman—Victoria.
Lowenberg & Co.—Victoria.
Matson, Samuel H.—Victoria.
More, A. W. & Co.—Victoria.
Munn, Holland & Co.—Victoria.
Rithet, R. P. & Co.—Victoria.
Shallross, Macaulay & Co.—Victoria.
Sylverton & Oddy—Victoria.
Turner, Beaton & Co.—Victoria.
Ward, Robt. & Co.—Vistoria.

### INSURANCE COMPANIES—ACCIDENT.

Canada Acc. Ins. Co.—Vancouver.
Canadian Railway Accident Ins.—Vancouver.
Ocean Accident Ins. Co.—Vancouver.
Ontario Accident—Vacouver.
Travellers' Accident Ins. Co.—Vancouver.
Travellers Acc. Ins. Co.—Victoria.

### GUARANTEE COMPANIES.

Manufactures—Vancouver.
Manufacturers' Guarantee—Victoria.
London Guarantee Acc.—Victoria.
London Guardian Ass.—Vancouver.

## CLASSIFIED BUSINESS.

### INSURANCE COMPANIES—FIRE.

Atlas—Vancouver.
Caledonia Fire Ins. Co.—Vancouver.
Guardian Ass. Co.—Vancouver.
Hartford Ins Co.—Vancouver.
Insurance Co. of N. A.—Vancouver.
Liverpool, London & Globe Ins. Co.—Vancouver.
London & Canadian Fire Ins. Co.—Vancouver.
London Ass. Corporation of London, Eng.—Vancouver.
Manchester Ass. Co.—Vancouver.
National Ass. Co.—Vancouver.
Northern Assurance Co.—Vancouver.
North British & Mercantile Ass. Co.—Vancouver.
Norwich Union Fire Ins. Society.
Pacific Coast—Vancouver.
Quebec Fire Ass. Co.—Vancouver.
Phoenix of Hartford—Vancouver.
Phoenix of London—Vancouver.
Scottish Union & National Ins.—Vancouver.
Sun Fire Ass. Co.—Vancouver.
Union Ass. Society—Vancouver. 2
Western Ass. Co.—Vancouver.
Aetna Ins. Co.—Victoria.
Atlas Assurance Co.—Victoria.
Commercial Union Assurance Co.—Victoria.
Connecticut—Victoria.
Guardian Fire & Life Ass. Co., Ltd.—Victoria.
Imperial—Victoria.
Lancashire Ins. Co.—Victoria.
Liverpool, London & Globe—Victoria.
London Ass. Co.—Victoria.
London Ass. Co's, R. S. Day—Victoria.
London & Canada Fire Ins.—Victoria.
London & Lancashire—Victoria.
Manchester Fire Ins. Co.—Victoria.
Norwich Union Fire Ins. Co.—Victoria.
Norwich Union Fire Ins. Society—Victoria.
North British & Mercantile—Victoria.
Northern Ins. Co.—Victoria.
Phoenix Assurance Co., of London, Eng.—Victoria.
Phoenix, of Hartford—Victoria.
Queen's Fire Insurance Co.— Victoria.
Royal Insurance Co.—Victoria.
Sun Fire Ass. Co.—Victoria.
Sun Fire Ins. Co.—Victoria.
Western Ass. Co.—Victoria.

### INSURANCE COMPANIES—LIFE.

Canada Life Assurance Co.—Vancouver.
Confederation Life Ass.—Vancouver.
Federal Life Ins.—Vancouver.
Great West Life Ins. Co.—Vancouver.
Imperial—Vancouver.
Lancashire Ins. Co.—Vancouver.
Manufacturers Life—Vancouver.
Mutual Life Ins. Co. of New York.
National Life Ins. Co., of New York—Vancouver.
Mutual Reserve Life—Vancouver.
New York Life Ins.—Vancouver.
North American Life Ass.—Vancouver.
Pacific Coast Fire Ins. Co.—Vancouver.
Standard Life Ass. Co.—Vancouver.
Sun Life Ass.—Vancouver.
Union Mutual Life Ins. Co.—Vancouver.
Canada Life Ass. Co.—Victoria.
Confederation Life Ass.—Victoria.
Equitable Life Ins. Co.—Victoria.
Federal Life Ass. Co.—Victoria.
Great West Life Ass. Co.—Victoria.
London & Lancashire Life Ins.—Victoria.
Manufacturers' Acc.—Victoria.
Mutual Life Ins.—Victoria.
North American Life—Victoria.
Ontario Mutual Ins. Co.—Victoria.
Provident Savings Life—Victoria.
Scottish Union and National—Victoria.
Standard Life Ass. Co.—Victoria.
Union Mutual Life Ins.—Victoria.

### INSURANCE COMPANIES—MARINE.

Boston Marine—Vancouver.
Fireman's Fund—Vancouver
British & Foreign Marine Ins. Co.—Victoria.
Canton (Marine)—Victoria.
Fireman's Fund (marine)—Victoria.
Fireman's Friend (marine), R. P. Rithet—Victoria.
Lloyd's London Marine—Victoria.
Lloyds' Underwriters (marine)—Victoria.
London & Provid. Marine—Victoria.
Maritime (marine)—Victoria.
National Board of Marine Underwriters, N.Y.—Victoria.
New Zealand Marine—Victoria.
North German Lloyd—Victoria.
Reliance Insurance Co. (marine)—Victoria.
Sea (marine) Insurance Co.—Victoria.
Straits (marine) Insurance Co.—Victoria.
Trans-Atlantic Marine—Victoria.
Thomas & Messey (marine ins.)—Victoria.
Union Marine—Victoria.

### INSURANCE COS.—PLATE GLASS.

Lloyd's Plate Glass Ins.—Vancouver.
Metropolitan Plate Glass Ins. Co.—Vancouver.
Montreal Plate Glass Ass. Co.—Vancouver.
Lloyd's Plate Glass Ins.—Victoria.

### IRON AND BRASS FOUNDERS.

Currie, R. M.—New Westminster.
Peck, John—New Westminster.
Grant & Attwood—Vancouver.
Ross & Howard—Vancouver.

### JAPANESE GOODS.

Futcher, Theo. S.—Victoria.
[illegible]
Jin & Tamura—Vancouver.

## CLASSIFIED BUSINESS.

### JEWELRY, WATCHES, ETC.

Lawrence, J. C.—Ashcroft.
Robertson, Alex. J.—Chilliwack.
McMillan, John—Golden.
Stephenson, Wm. Howard—Kamloops.
Strathern, Robt.—Kaslo.
Brown, J. M.—Nanaimo.
Robertson, S. E.—Nanaimo.
Dover, Jacob—Nelson.
Jeykjwics, Chas.—Nelson.
Knox, Henry H.—New Denver.
Chamberlin, W. C.—New Westminster.
Crake, F.—New Westminster.
Barber, J. G. R.—Revelstoke.
Challoner, Mitchell & Spring—Rossland.
Osgood, Amy B.—Rossland.
Saucier, Jean Ernest—Rossland.
Silvertone, Phil. A.—Rossland.
Grimmett, G. W.—Sandon.
Howarth, John H. H.—Slocan City.
Farady & Monette—Trail.
Blasdell, L. B.—Vancouver.
Davidson Bros.—Vancouver.
Pearsall, Chas.—Vancouver.
Trorey, Geo. E.—Vancouver.
Afford, Albert—Vancouver.
Jacques, F. B.—Vernon.
Challoner, Mitchell & Co.—Victoria.
Clayton, A. A.—Victoria.
Miller, J. A. S.—Victoria.
Pennock, Wm. H.—Victoria.
Redfern, C. E.—Victoria.
Wenger, John—Victoria.

### LAUNDRIES.

Rowland, G. W. (Pioneer)—Nanaimo.
Star—New Westminster.
Graham, Thos.—Rossland.
Rossland Laundry—Rossland.
Johnston Bros.—Vancouver.
Pioneer Steam Laundry—Vancouver.
Victoria Steam Laundry—Victoria.

### LEATHER FINDINGS.

Thurston, Wm. & Sons—Vancouver.
Maynard, Richard—Victoria.

### LIME KILNS AND DEALERS.

Gilley Bros.—New Westminster.
Raymond J. & Sons—Victoria.
Saanich Lime Co.—Victoria.

### LIQUORS—WHOLESALE.

Cummings, E.—Kaslo.
Rithet, R. P. & Co.—Nakusp.
Maher & Co.—Nanaimo.
California Wine Co.—Nelson.
Ernst & Thomson—Nelson.
Evans, H. J. & Co.—Nelson.
Turner, Beeton & Co.—Nelson.
MacFarlane, A.G. & Co.—New Westminster.

**VANCOUVER FLORAL Co.**

*Headquarters for*
**ROSES and CARNATIONS**

*Finest assortment of*
**DECORATIVE and HOUSE PLANTS.**

**Cor. Burrard & Melville Sts., Vancouver**

Tel. 109. JAMES PONT, Man'gr

Steen & Co.—Rossland.
Thomas & Greiger—Rossland.
Young, C. P.—Rossland.
Baker Bros. & Co.—Vancouver.
Collcutt & Co.—Vancouver.
Crawford, J. G. & Co.—Vancouver.
Grace, W. E.—Vancouver.
Hopkirk & Spence—Vancouver.
Urquhart, Wm.—Vancouver.
Weeks & Robson—Vancouver.
Wood, Barrett & Co.—Vancouver.
Harrison, Wm.—Victoria.
Hudson Bay Co.—Victoria.
Pither & Leiser—Victoria.
Rithet, R. P. & Co.—Victoria.
Tolmie & Steuart—Victoria.
Turner, Beeton & Co.—Victoria.
Jerone, Anthony—Wellington.

### LITHOGRAPHERS.

Thomson Bros., Ltd.—Vancouver.
Colonist P. & P. Co.—Victoria.
The Province—Vancouver.

### LIVERY STABLES.

Hickey, Pat—Anaconda.
King, Geo. W.—Anaconda.
Collins & Haddock—Ashcrot.
McQuillan, Robt.—Courtney.
Wilson, Fred.—Departure Bay.
Hamilton & Skelton—Golden.
McFarland, Duncan—Grand Forks.
Coastley, Thomas—Kamloops.
Thompson & Scoville—Nanaimo.
Baker, Geo.—Rossland.
Frome, Geo. M., Le Roi Livery—Rossland.
Montana Stables—Rossland.
Pioneer Livery—Rossland.
Hicks Bros.—Vancouver.
Palace Livery—Vancouver.
Rose Bros.—Vancouver.
Stanley Park (Dixon, R. B.)—Vancouver.
Barlow Thos. A.—Victoria.
Bray, Rich.—Victoria.
Crause C. (Dom. Livery)—Victoria.
Fashion Stables—Victoria.

## CLASSIFIED BUSINESS.

McDowell, J.—Victoria.
Victoria Transfer Co., Ltd—Victoria.
Kirkpatrick, Robt.—Wellington.

### LUMBER DEALERS.

**See also Saw and Planing Mills.**

North Pacific Lumber Co., Ltd.—Barnet.
Cowichan Lumber Co., Ltd.—Genoa.
Golden Lumber Co., Ltd.—Golden.
Buchanan, G. O.—Nelson.
B. C. Mills—New Westminster.
B. C. Mills, Timber & Trading Co., Ltd.—Rossland.
Rossland Mill & Lumber Co.—Rossland.
B.C. Mills Timber and Trading Co.—Vancouver.
Heaps, E. H. & Co.—Vancouver.
North Pacific—Vancouver.
Webster & Edmonds—Vancouver.
Sayward Mill & Lumber Co.—Victoria.
Shawnigan Lake—Victoria.
Victoria Lumber & Mfg. Co.—Victoria.
Shawnigan Lake Lumber Co.—Wellington.

### MACHINISTS.

Neilson, J. F.—New Westminster.
Vulcan Iron Works—New Westminster.
Armstrong & Morrison—Vancouver.
B. C. Iron Works—Vancouver.
Cowan & Co.—Vancouver.
Hallander, S.—Vancouver.
Letson & Burpee—Vancouver.
Vancouver City Iron Works—Vancouver.
Albion Iron Works—Victoria.
Marine Iron Works—Victoria.
Vulcan Iron Works—Victoria.
Vulcan Iron Works—New Westminster.

### MACHINERY.

Jenckes Machine Co.—Rossland.
Howay & Reid—New Westminster.
Wm. Hamilton Mfg. Co.—Vancouver.
Heaps, E. H. & Co.—Vancouver.
Marine Iron Wks.—Victoria.

### MANUFACTURERS' AGENTS.

**See also Commission Merchants.**

Darling, Frank—Nelson.
Hossack, Alfred D.—Vancouver.
Jarvis, C. E. & Co.—Vancouver.
Martin & Robertson—Vancouver.
Thynne, A. G.—Vancouver.
Carter, Hall & Baker—Victoria.
King, C. R.—Victoria.
Mason, T. G.—Victoria.
Pearson, Thos. B.—Victoria.
Kirk, John Albert—Rossland.

### MARBLE WORKS.

Henderson, Alexander—Nanaimo.
Anderson, L. M.—Victoria.
Stewart, Alex.—Victoria.

### MERCANTILE AGENCY.

Bradstreet—Vancouver.
Dun, R. G. & Co.—Vancouver.
Bradstreet—Victoria.
Dun, R. . & Co.—Victoria.

### MERCHANT TAILORS.

Henderson, J. H.—Armstrong.
Elson, Wm.—Enderby.
McPhail, Duncan—Kaslo.
Morgan, T. C.—Nanaimo.
Ross, G. O.—Nelson.
Squire, F. J.—Nelson.
Robie, E. J.—New Denver.
Wilson—New Denver.
Hiteshire, W. C.—Rossland.
McAuliff & Shaw—Rossland.
Smith, H. H.—Rossland.
Wood & Massie—Rossland.
Cameron, John R.—Sandon.
Kootenay Mercantile—Sandon.
Davis, Albert—Sandon.
Mitchell Bros.—Slocan City.
Heard—Trail.
Campbell, J. T.—Vancouver.
Gray, Thos.—Vancouver.
Hunt, M.—Vancouver.
Larson, E.—Vancouver.
McPherson, S. & Co.—Vancouver.
Mortimer Bros.—Vancouver.
Murphy, Wm.—Vancouver.
McRae & McDonald—Vancouver.
Robinson, Louis—Vancouver.
Robinson, M.—Vancouver.
Shearing, J. B.—Vancouver.
Stewart, Daniel—Vancouver.
Matheson, J. E.—Vernon.
Ah Hoy—Victoria.
Furrows, J. T.—Victoria.
Campbell & Co.—Victoria.
Chong Kee—Victoria.
Creighton, G. W. & Co.—Victoria.
Gregg, A. & Son—Victoria.
Kinnaird, W. D.—Victoria.
Knox, Wm.—Victoria.
McCorkall, J.—Victoria
Matthews, R. J.—Victoria.
Stewart, Wm.—Victoria.
Thomas Bros. & Grant—Victoria.

### METAL MERCHANTS.

Boyd, John & Co.—Vancouver.

### MILLINERY.

Corrigan, Miss C. E.—Kaslo.
Hodder, Mrs. L. E.—Kaslo.
McLaughlin, Eliz.—Nelson.
Stutter, Mrs. J. R.—Nelson.
Ellis, Mrs.—Rossland.
Fera, Miss Ida M.—Rossland.
Smith, Miss Carrie—Vancouver.
Summers & Orell—Vancouver.
Bon Ton—Victoria.

Spencer, D.—Victoria.
Stevens & Jenkins—Victoria.
Vigor, Mrs. M. A.—Victoria.

### MINING BROKERS.

Hind, Lewis—Anaconda.
Burton, R. S.—Burton.
McNaught, Thos.—Golden.
Caldwell, C. F.—Kaslo.
McKenzie, Chas. D.—Kaslo.
Carment, John James—Kamloops.
Wood, W. F.—Kamloops.
Moore, D. W.—Kaslo.
Cameron, H. R.—Nelson.
Dickson, W. J. G.—Nelson.
Jowett, W. A.—Nelson.
Osler, F. L. & Co.—Nelson.
Irwin, Joseph—New Denver.
Rashdeel & Fauquier—New Denver.
Thompson Mitchell & Co.—New Denver.
Bell, Alex.—New Westminster.
Laing, Fred W.—Revelstoke.
Baillie, Edward—Rossland.
Bealey Investment & Trust Co.—Rossland.
Becher, Lorne & Co.—Rossland.
Bean & Co.—Rossland.
Birks, D. D.—Rossland.
Boultbee & Rankin—Rossland.
Campbell, Edwin & Co.—Rossland.
Carlyle, Smith & Co.—Rossland.
Clabon, Arthur B.—Rossland.
Cooper, W. H. & Co.—Rossland.
Dabney & Parker—Rossland.
Dempster, M. E. & Co.—Rossland.
Elgie, Thos. G.—Rossland.
Harris, Kennedy & Co.—Rossland.
Johnson, J. B. & Co.—Rossland.
Jones, Wm. H.—Rossland
Kennedy Bros. & Purgold—Rossland.
Kirk—J. A.—Rossland
Langley & Repass—Rossland.
Littlejohn, A. J. & Co.—Rossland.
Loring, Crane & Snodgrass—Rossland.
Mackenzie, A. B. & Co.—Rossland.
Miller & Chestnut—Rossland.
Moffatt & Moffatt—Rossland.
McKane, John—Rossland.
McMillan & Whitney—Rossland.
Orde, Walter L.—Rossland.
O'Toole, J. M.—Rossland.
Parker, Thomas—Rossland.
Pollett, R. C.—Rossland.
Redding C. O'Brien & Co.—Rossland.
Rolt & Grogan—Rossland.
Reddin-Jackson Co.—Rossland.
Smith, J. A.—Rossland.
Sandilands, Evelyn M.—Sandon.
Curtis, H. D.—Slocan City.
McGregor & Co.—Slocan City.
Esling, Wm. K.—Trail.
Topping, Eugene S., J. P.—Trail.
Anglo-Western Pioneer Society—Vancouver.
Brown, C. L.—Vancouver.
Laxton, J. M. & Co.—Vancouver.
Calland, T. H. & Co.—Vancouver.
Charleson, Percy W.—Vancouver.
Douglas, C. S. & Co.—Vancouver.
Douglas, David F.—Vancouver.
Dunbar, Charles T.—Vancouver.
Farrer, G. E.—Vancouver.
Fraser, James A.—Vancouver.
Great West Gold Field Dev. Co.—Vancouver.
Hall, James Z.—Vancouver.
Heaps, E. H. & Co.—Vancouver.
Innes, Richards & Akroyd—Vancouver.
Johnson, B. B. & Co.—Vancouver.
Mahon, McFarland & Mahon—Vancouver.
Mathews, Thos.—Vancouver.
Nicolls & Hawley—Vancouver.
Province M. Co., Ltd.—Vancouver.
Rankin & Thynne—Vancouver.
Robertson Bros.—Vancouver.
Wulffsohn, Johann—Vancouver.
Yerex, I. A. & Co.—Vancouver.
Hanker, H. Alers—Vernon.
Bethune, J. T.—Victoria.
Beaumont Boggs & Co.—Victoria.
Cuthbert, Herbert—Victoria.
Dalby & Claxton—Victoria.
Day, Robt. S.—Victoria.
Scott, G. D.—Victoria.
Swinnerton & Oddy—Victoria.
Grantham, F.—Ymir.
More, A. W. & Co.—Victoria.

### MINING ENGINEERS AND SURVEYORS

Cummings, Edw. W.—Kaslo.
Gibson, T. M.—Kaslo
Trethewey & Buck—Kaslo.
Bellamy, H. R.—Nelson.
Gamble & O'Reilly—Nelson.
Morris, McLean & Co.
Jeffree, Wm. H.—Rossland.
Kamloops Mining & Devel. Co.—Rossland.
Kirk, J. A.—Rossland.
Liljegran, E. W.—
McGregor, Atkinson & Co.—Rossland.
Parker, John Leitch—Rossland.
Sivyer, Leonard—Rossland.
Gamble & O'Reilly—Silverton.
Berwick & Moreing—Vancouver.
Ferguson, John C.—Vancouver.
Cowell, W. J. R.—Victoria.

### MINING MACHINERY

Canadian Rand Drill Co.—Rossland.
Ingersoll-Sargeant Drill Co.—Rossland.
Wm. Hamilton Mfg. Co.—Vancouver.

### MINING OPERATORS.

Chadbourn, F. M.—Nelson.
Cowan, James—Rossland.
MacArthur, J. B.—Rossland.
McRae, John F.—Rossland.
Thompson Bros.—Rossland.
Harris, J. M.—Sandon.

### MORTGAGE COMPANIES.

See also Loan and Financial Agents.

B. C. Land & Investment Agency—Vancouver.

## CLASSIFIED BUSINESS.

Canada-American Mtg & Trust Co.—Vancouver.
Canada Permanent Loan & Savings—Vancouver.
Canadian Mutual Loan & Invest. Co.—Victoria.
Canada Settlers' Loan & Trust Co.—Victoria.
Edinburgh-American Loan & Mortgage—Vancouver.
Globe Savings & Loan—Vancouver.
Reliance Loan & Savings—Vancouver.
Yorkshire Guarantee & Securities Co., Ltd., Vancouver.
York County Loan and Savings Co.—Vancouver.
Dominion Permanent Loan Co.—Victoria.
Equitable Savings, Loan and Building Association—Victoria.
Globe Savings & Loan—Victoria.
Northern Countries Invest. Trust, Ltd.—Victoria.

### MUSIC DEALERS.

**See Pianos and Organs.**

Boult, Walter—Vancouver.
Dyke & Evans—Vancouver.
Painter, F. J.—Vancouver.
Dawson, Misses—Victoria.
Fletcher Bros.—Victoria.
Waitt, M. W. & Co.—Victoria.

### NETS AND TWINES.

Doyle, Henry & Co.—Vancouver.
Crawford & Stuart—Vancouver.
Leckie, John—Vancouver.

### NEWSPAPERS AND PERIODICALS.

B. C. Mining Journal—Ashcroft. S. F. Reynolds.
Inland Sentinel, Ltd.—Kamloops.
Kamloops Wawa—Kamloops.
Standard P. & P. Co., Ltd.—Kamloops.
B.C. News P. & P. Co.—Kaslo.
Kootenaian, David W. King, prop.—Kaslo.
Nelson Economist—Nelson.
Miner P. & Pub. Co.—Nelson.
Tribune Publishing Co.—Nelson.
The Ledge—New Denver.
Columbian—New Westminster.
Sun Printing & Pub. Co.—New Westminster.
Johnson & Pettipiece, Revelstoke Herald—Revelstoke.
Kootenay Mail, Atkins & Smith—Revelstoke.
Rossland Mining Review—Rossland.
Rossland Miner—Rossland.
Rossland Record—Rossland.
Rosslander—Rossland.
Paystreak—Sandon.
Silvertonian (weekly)—Silverton.
Trail Creek News—Trail.
B.C. Mining Critic Printing & Pub. Co., Ltd.—Vancouver.
Province—Vancouver.
The World—Vancouver.


**C. WOODWARD**

**DEPARTMENTAL STORE**

Dry Goods, Boots and Shoes,
Gent's Furnishings, Notions, Toys,
Stationery, Crockery,
House Furnishings, Seeds, Drugs,
Etc., Etc., Etc.

**622, 624, 626 Westminster Ave.**

**VANCOUVER B. C.**


Vernon News Printing & Pub.—Vernon.
News-Advertiser—Vancouver.
Colonist—Victoria.
Mining Record—Victoria.
Times P. & Pub. Co.—Victoria.
Ymir Miner—Ymir.

### NOTARIES.

Millard, Samuel—Chilliwack.
Whittaker, Wm.—Kamloops.
Charlesworth, W. H.—Northfield.
Blake, John N.—Rossland.
Boultbee & Rankin—Rossland.
Dempster, M. E. & Co.—Rossland.
Sahofield, Fred.—Rossland.
Banfield, John J.—Vancouver.
Black, Thos. T.—Vancouver.
Hall, James Z.—Vancouver.
Mason, W. H.—Victoria.
Bickle, Edward—Victoria.

### NURSERYMEN.

Robertson, D. M. & Sons—Tinehead.
Pont, James—Vancouver.

### OPTICIANS.

**See also Jewellers.**

Trorey, Geo. E.—Vancouver.
Ufford, A.—Vancouver.
Nolte, F. W. & Co.—Victoria.
Redfern, C. E.—Victoria.

### OPERA HOUSES.

Vancouver Opera House—Vancouver.
Nanaimo Opera House—Vancouver.
Victoria Opera House—Victoria.
Rossland Opera House—Rossland.

### OIL MERCHANTS.

**See also Hardware.**

West & Emerson—Nelson.
British Columbia Oil Co., Ltd.—Vancouver.
Canadian Oiled Clothing Co.—Vancouver.
Imperial Oil Co.—Vancouver.

## CLASSIFIED BUSINESS.

### PAINTERS—HOUSE, SIGN AND ORNAMENTAL.

Mace & Foster—Nanaimo.
Mallward, J. H.—New Denver.
Arthur & Pretty—Rossland.
Bell, Arthur E.—Rossland.
Mellor Bros.—Rossland.
Rossland Sign Co.—Rossland.
Driscoll, James—Silverton.
Clarkson & Mayne—Vancouver.
Davis, J. K.—Vancouver.
Globe Sign Works—Vancouver.
Rogers, Jonathan—Vancouver.
Sharp, Thos.—Vancouver.
Spillman, Ed.—Vancouver.
Crowther, J.—Victoria.
Lettice, Robt.—Victoria.
McSweeny, John—Victoria.
Sears, Joseph—Victoria.

### PAINTS AND OILS.

See also Hardware and Painters.

Anderson, R. F. & Co.—New Westminster.
Fraser Lubes & Co. Ltd.
Vancouver Hardware Co.—Vancouver.
Canada Paint Co.—Victoria.
McQuade, P. & Son—Victoria.
Sears, Joseph—Victoria.

### PAWNBROKERS.

Silcertone, Phil. A.—Rossland.
Weaver, S.—Vancouver.
Aaronson, A. A.—Victoria.
Landsberg, Fred.—Victoria.

### PHOTOGRAPHERS.

Jones & Co.—Esquimalt.
Brooks, E. C.—Nanaimo.
Wadds Bros.—Nelson.
Carpenter & Co.—Rossland.
Bailey Bros. & Co.—Vancouver.
Edwards Bros.—Vancouver.
Savard, A.—Vancouver.
Thompson, S. J.—Vancouver.
Wadds Bros.—Vancouver.
Blackie, W. G.—Victoria.
Eyres, E. J.—Victoria.
Fleming Bros.—Victoria.
Maynard, Mrs. R.—Victoria.
Lowe, Skene—Victoria.
Savannah, J.—Victoria.
Uren, John—Wellington.

### PHYSICIANS AND SURGEONS.

Williams, J. R.—Ashcroft.
Rowbotham, John H.—Central Park.
Elliott, C. A.—Chemainus.
Sanson, George, J. P.—Clinton.
Smyth, Joseph, J. P.—Clinton.
Millard, Harrison P.—Courtney.
Beadnell, Geo. D.—Denman Island.
Foot, E. C.—Duncans Station.
Hepworth, G. W.—Grand Forks.
Farrell, Dr. A. A.—Harrison Hot Springs.
Clark, Sibree—Kamloops.
Furrer, Edward, M. D., M. R. S. C.—Kamloops.
Proctor, Percival—Kamloops.
Munro, Alex. Stewart—Vancouver.
Offerhaus, Edw. J.—Lansdowne.
Walkem, W. W.—Nanaimo.
Arthur, Ed. Chas.—Nelson.
Brouse, Jacob E.—New Denver.
Hall, G. A. B.—Nelson.
LeBaw & Forin—Nelson.
La Bau, David—Nelson.
Gibson, Andrew John—Kaslo.
Harten, ——, Kaslo.
Rogers, J. F. B.—Kaslo.
Reinhard, W.—Ladners.
Macleod, D.—Nanaimo.
McKechnie, R. E.—Nanaimo.
McLeod, ——, Nanaimo.
O'Brian, Robt.—Nanaimo.
Bodington, G. F.—New Westminster.
DeWolf-Smith—New Westminster.
Drew, Geo.—New Westminster.
Fagan, Chas.—New Westminster.
Sutton, A. M., J. P.—Nicola Lake.
Bolton, A. E.—Port Essington.
McKechnie & Jeffs—Revelstoke.
Armstrong, Geo. S.—Rossland.
Bowes, Ed.—Rossland.
Campbell, Duncan—Rossland.
Coulthard, W. L.—Rossland.
Hendrickson, W. M.—Rossland.
Jones, Mrs. Annie V.—Rossland.
Kenning, A. W.—Rossland.
McKenzie, James—Rossland.
Reddick, Robt.—Rossland.
Senior, ——, —Rossland.
Gomm, Wm. E.—Sandon.
Role, ——, —Sandon.
Power, Percy Hugh—Sandon.
Young, G. P.—Sandon.
Sutherland, J. A.—Sicamous.
Giffs, James—Slocan City.
Corsan, D.—Trail.
Hoyes, Wm. T.—Trail.
Bell-Irving, D.—Vancouver.
Brydon-Jack, W. D.—Vancouver.
Carrall, J. T.—Vancouver.
Gahan, Beresford T.—Vancouver.
Lefevre & Wild—Vancouver.
Lefevre, J. M.—Vancouver.
Mackechnie, L. N.—Vancouver.
Maclean, I. M.—Vancouver.
Miles, J. A.—Vancouver.
McGingan & La gis—Vancouver.
McKechnie, L. R.—Vancouver.
McNaughton —, —Vancouver.
McPhillips, X. B. A.—Vancouver.
Pearson, J. M.—Vancouver.
Philpot, Harvey John—Vancouver.
Poole, Alfred—Vancouver.
Robertson, A. M.—Vancouver.
Tunstall, S. J.—Vancouver.
Wilson, D. H.—Vancouver.

## CLASSIFIED BUSINESS.

Morris, Osborne—Vernon.
Williams, G.—Vernon.
Carter, R. H.—Victoria.
Crompton, Ernest—Victoria.
Davie, John C.—Victoria.
Duncan, George—Victoria.
Duncan, John A.—Victoria.
Elliott, C. A.—Victoria.
Fraser, R. L.—Victoria.
Garrow, John K.—Victoria.
Hall, Ernest—Victoria.
Hall, Frank—Victoria.
Hall & Hart—Victoria.
Hannington, E. B. C.—Victoria.
Hart, Edward C.—Victoria.
Hathaway, John—Victoria.
Holden, Donald B.—Victoria.
Jones, O. Meredith—Victoria.
McNeill, Mrs. Mary—Victoria.
Milne, G. L.—Victoria.
Morrison, Rich.—Victoria.
Newcombe, C. F.—Victoria.
Wasson, H. J.—Wellington.
Hogg, A. W.—Ymir.
Keller, Herman L. A.—Ymir.
Passant, J. A.—Ymir.

### PICTURE FRAMERS.

Bishop, J. C.—Vancouver.
Shadwick, A.—Victoria.
Sommer, Joseph—Victoria.

### PLANING MILLS AND SASH AND DOOR FACTORIES.

See Saw and Planing Mills.

Gray, Thos. W.—Nelson.
Nelson Planing Mills—Nelson.
Royal City Planing Mills—New Westminster
Capital Planing Mills—Victoria.

### PLATE GLASS.

See Hardware.

Van. Plate Glass Wks.—Vancouver.

### PLUMBERS AND GASFITTERS.

Shotton & Mead—Kamloops.
Byers, H. & Co.—Kaslo.
Cressman, Wm.—Nanaimo.
Randle Bros.—Nanaimo.
Ball & Spencer—Nelson.
Trail Plumbing Co.—Trail.
Braden, Edward Holland—Sandon.
Braden Bros.—Vancouver.
Knowdell & Hodgson—Vancouver.
Lerk & Co.—Vancouver.
Marshall, Thos.—Vancouver.
Rose, M. S.—Vancouver.
Braden Bros.—Victoria.
Colbert, John—Victoria.
Coughlin, John—Victoria.
Geiger, Thos. F.—Victoria.
Kinloch, James W.—Victoria.
Warner, J. H & Co.—Victoria.
Watson, Geo.—Victoria.

### PORK PACKERS.

See Butchers.

Griffin, J. Y. & Co.—Vancouver.
Parsons Produce Co.—Vancouver.
Eccles, Robt.—Victoria.

### POTTERY.

B. C. Pottery—Victoria.

### POWDER.

Hamilton Powder Co.—Northfield.
Hamilton Powder Co.—Rossland.
Giant Powder Co.—Victoria.
Hamilton Powder Co.—Victoria.
Ward, Robt, & Co.—Victoria.

### PRINTERS—BOOK AND JOB.

See Also Newspapers.

Inland Sentinel P. & Pub. Co.—Kamloops.
Miner P. & P. Co.—Nelson.
Jackson, Fred & Co.—New Westminster.
Johnston, E. K. & Co.—New Westminster.
Sun—Westminster.
Rosslander—Rossland.
Stunden & Perine—Rossland.
Evans & Hastings—Vancouver.
hompson Bros.—Vancouver.
Trythall & Son—Vancouver.
Colonist P. & Pub. Co.—Victoria.
Miller, Eugene P.—Victoria.
Province Pub. Co.—Victoria.
Greenwood, Smith & Randolph—Victoria.
Waterson, Henry G.—Victoria.

### PRODUCE MERCHANTS.

Desbrisay, M. & Co.—Nelson.
Carlyle Bros.—Rossland.
Thomas & Smith—Rossland.
Kelly Bros.—Sandon.
Follert & Levine—Trail.
Allan, Fred.—Vancouver.
Crowder & Penzer—Vancouver.
Duthie, Wm.—Vancouver.
Griffin, J. Y. & Co.—Vancouver.
Hatch, James H.—Vancouver.
Knowler & Macauley—Vancouver.
Letwaite, W. S. & Co.—Vancouver.
Mackenzie, S. T.—Vancouver.
Milne, Charles—Vancouver.
McDonald, McKinnon & Co.—Vancouver.
McMillan & Hamilton—Vancouver.
Parsons Produce Co.—Vancouver.
Stewart, F. R.—Vancouver.
B. C. Cold Storage & Ice Works—Victoria.
Clearihue, J. & A.—Victoria.
Sinclair & Co.—Victoria.
Valo & Brooks—Victoria.

### REAL ESTATE.

Brandon, Wm. Henry—Brandon.
Twiss, W. J.—Kaslo
French, Harry B.—Mission Junction.

Kitchen, Thos.—Nanaimo.
Cameron, H. R.—Nelson.
Christie, C. D. J.—Nelson.
Dickson, W. J. G.—Nelson.
Proctor, Thos. G.—Nelson.
Ward Bros.—Nelson.
Irwin, Joseph—New Denver.
Rashdul & Fauquier—New Denver.
Laing, Frank W.—Revelstoke.
Clabon, Arthur Bryant—Rossland.
Harris, Kennedy & Co.—Rossland.
Johnson, J. B. & Co.—Rossland.
Kennedy Harris & Co.—Rossland.
Kenney Bros. & Purgold—Rossland.
Miller & Chestnut—Rossland.
Mills, J. E.—Rossland.
Montreal Syndicate Townsite—Rossland.
Ouimette, E. N. & Co.—Rossland.
Orde, Walter L.—Rossland.
Richardson, Geo. W.—Rossland.
Rugh, W. S.—Rossland.
Smith, Hewitt Co.—Rossland.
Smith, John A.—Rossland.
Sandilands, E. M.—Sandon.
Esling, Wm. K.—Trail.
Robertson, Harold E.—Trail.
Topping, Eugene S. J. P.—Trail.
Anderson & Archer—Vancouver.
B. C. Land & Dev. Co.—Vancouver.
Banfield, John J.—Vancouver.
Beattie, Archie Murray—Vancouver.
Buxton, J. M. & Co.—Vancouver.
Calland, T. H. & Co.—Vancouver.
DeWolf & Co.—Vancouver.
Douglas, C. S. & Co.—Vancouver.
Douglas, D. S.—Vancouver.
Haines, A.—Vancouver.
Hall, James Z.—Vancouver.
Johnson, B. B. & Co.—Vancouver.
Innes, Richard & Akroyd—Vancouver.
Kinmond, R. D. & Co.—Vancouver.
Mason, J. & Co.—Vancouver.
Mathews, T.—Vancouver.
Mutrie & Brown—Vancouver.
Purdy & Co.—Vancouver.
Rand Bros.—Vancouver.
Rankin, John S.—Vancouver.
Robertson Bros.—Vancouver.
Robertson & Co.—Vancouver.
Skeena, Wm.—Vancouver.
Vancouver Land & Security Co.—Vancouver.
Costerton, C. F.—Vernon.
Hankey, H. Alers—Vernon.
B. C. Land & Invest.—Victoria.
Dalby & Claxton—Victoria.
Davies, Joshua—Victoria.
Day, Robert S.—Victoria.
Johnson, E. M.—Victoria.
Jones, A. W., & Bridgman—Victoria.
Lee & Fraser—Victoria.
Lowenberg, Harris & Co.—Victoria.
More, A. W. & Co.—Victoria.
Munn, Holland & Co.—Victoria.
Pemberton & Son—Victoria.
Swinerton & Oddy—Victoria.
West Kootenay Land Co.—Victoria.
Williams, Alfred—Victoria.
Williams, Ben.—Victoria.

**Well Lighted Sample Rooms**

**Headquarters for Commercial Travellers.**

# The Hotel Wilson

**NANAIMO, B. C.**

**Booking Office—Alberni Stage.**

**Stage Leaves Hotel Tuesdays and Fridays at 1:30 p. m.**

**GEO. R. RAYMOND, Prop.**

Dillon, H. A.—Wellington.
Barrowclough & Co.—Ymir.
Reynolds & Lee—Ymir.

### RESTAURANTS.

Philpott, W. H. Nanaimo.
Rowbottom, Mrs.—Nanaimo.
Allan Restaurant—Rossland.
Arlington—Rossland.
Christensen, E. G.—Rossland.
Davenport, E. J.—Rossland.
Escalet, Ernest—Rossland.
Highland Cafe—Rossland.
Hoshi, Y.—Nelson.
Jackson, Henry—Rossland.
Myers, Geo. W.—Rossland.
Myers, S. L.—Rossland.
Rossland Cafe—Rossland.
Shilcock & Elligen—Rossland.
Sourvanti, Paul—Rossland.
Bochlofsky, F. A.—Vancouver.
Cabinet Restaurant—Vancouver.
Cooper, J., People's Restaurant)—Vancouver
Oyster Bay Restaurant—Vancouver.
Royal Cafe—Vancouver.
Arcade Restaurant—Victoria.
Bank Exchange—Victoria.
Davies, R. C. (Poodle Dog)—Victoria.
Gem (Alex. Lipsky)—Victoria.
Maryland—Victoria.
Schmidt, Geo. (Steitz)—Victoria.
Bailey & Newhound—Ymir.
Gardner, Mrs. E.—Ymir.

### RUBBER STAMPS.

Barber Bros.—Victoria.

### RUBBER GOODS.

Canadian Rubber Co.—Vancouver.
Doyle, John & Co.—Vancouver.
Leckie, John—Vancouver.

### SAIL MAKERS.

Jones, C. H.—Vancouver.
Jeune, F. & Bro.—Victoria.

## CLASSIFIED BUSINESS.

### SALOONS.

**See Also Hotels and Restaurants.**

Driscoll, Michael—Barnard.
DeMeres, L. V.—Colwood.
Carr, Fred.—Esquimalt.
Howard, Mrs. John—Esquimalt.
Parrott, James—Nanaimo.
Jacques, Mrs. (F. H. Clay, Mgr.)—Esquimalt.
Anderson, S.—Illecillewaet.
Linseck, Samuel—Jack of Clubs Lake.
O'Brien, Steve—Victoria.
Fletcher & Fletcher—Kaslo.
Goodenough & Walmesley—Kaslo.
Towle, Geo. A.—Langley.
Jenkins, J. E.—Nanaimo.
Ornce, P. F. Emerson—Nelson.
Palace—Vancouver.
Reosbech & Renter—Nanaimo.
Burton, H. F.—Vancouver.
Decker, John—Vancouver.
Delmonica (W. R. Jackson)—Victoria.
Kent & Magnus—Vancouver.
Dudgeon, Robert—Victoria.
Merchants' Exchange—Vancouver.
Pounder, R. E.—Vancouver.
Real Estate Exchange—Vancouver.
Schwahn, August—Vancouver.
Schwahn Bros.—Vancouver.
Albion Saloon—Victoria.
Baby, Frank—Victoria.
Ball Joseph—Victoria.
Bay View—Victoria.
Bee Hive—Victoria.
Belmont—Victoria.
Brown Jug—Victoria.
Bank Exchange—Victoria.
Berryman, John—Victoria.
Braut, John—Victoria.
Dale, David—Victoria.
Flewin, Wm. H., Belmont—Victoria.
Garrick's Head—Victoria.
Garvin, Thomas, Royal—Victoria.
Grotto, S. O'Brien—Victoria.
Hall, Wm. F., Senate—Victoria.
Hayes, John—Victoria.
Mining Exchange—Victoria.
Kettler, Barronton, Regent—Victoria.
King's Head, W. White—Victoria.
Marshall & Weddle, Mirror—Victoria.
Miller, Samuel—Ymir.
Nickel Plate—Victoria.
North Pacific—Victoria.
Peace, J. T., Market Exchange—Victoria.
Potter, Thos., Lion—Victoria.
Roblin, Stephen, Bodega—Victoria.
Rollin, James S., Grove—Victoria.
Prince of Wales—Victoria.
Royal, Thos. Garvin—Victoria.
Sauer, Joseph, Colonial Metropole—Victoria.
Scott, Wm., Three Star—Victoria.
Senate Saloon—Victoria.
Siebenhaum, H., Palace—Victoria.
Smith & Lawson, Teutonia—Victoria.
Standard, Wm. Field—Victoria.
Steele, Peter—Victoria.
Tulk, C., Omineca—Victoria.
White, Wm., Sr., King's Head—Victoria.
Zoelle & Thiemsen, Albion—Victoria.

### SASH AND DOOR FACTORIES.

Cook, W. S.—Vancouver.
Calbeck, Sam—Cheam.
N. P. Sash and Door Factory—Rossland.
McLaughlin, Daniel—Sandon.
Robertson & Hacket—Vancouver.
Vancouver Sash and Door Factory—Vancouver.
Smith & McLeod—Vernon.
Leigh & Sons—Victoria.
Muirhead & Mann—Victoria.
Taylor Mill Co.—Victoria.

### SAW MILLS.

W. G. Neilson, Mgr.—Beaver.
Lynch & Earl—Cascade City.
Tretheway Bros.—Cheam.
Street, C. L. & Co.—Chilliwack.
Kootenay Lumber Co.—Comaplix.
Victoria Lumber & Manf. Co.—Chemainus.
Cowichan Lumber Co., Ltd.—Cowichan.
McKinnon, Angus—Duncans.
Smith & McLeod—Enderby.
Clink, G. F.—Ferguson.
Spraggett, E.—Grand Forks.
Lloyd, Francis—Hall's Crossing.
Harrison River Saw Mills—Harrison River.
Clark & McIntyre—Jack of Clubs Lake.
Shuswap Milling Co.—Kamloops.
Buchanan, Geo. Owen—Kaslo.
Kootenay Lake S. and Planing M.—Kaslo.
Bonson & Son—Keatsey.
Barton, Chas. C.—Kincolith.
Genelle, Joseph—Knalt.
West, Henry—Langley.
Shook & Arnot—Lemon Creek.
Powers, Wm. P.—Midway.
Genelle, Peter & Co.—Nakusp.
Haslam, A.—Nanaimo.
Sayward, J. A.—Pilot Bay.
British Columbia Mills—New Westminster.
Brunette Saw Mills—New Westminster.
House, E.—Nicola Lake.
Moodyville Lands & Saw Mill—Vancouverfield.
Robinson, F.—Revelstoke.
Robson Mill Co.—Robson.
Blue, Louis—Rossland.
Hill Bros.—Rosebery.
Salmon River Lumber & Milling Co.—Salmo.
Davis, Rich.—Salmon Arm.
Lovatt, Geo.—Sandon.
B. C. Smelting & Ref. Co., Ltd.—Trail.
B. C. Mills Timber & Trading Co.—Vancouver.
Moodyville Land & Saw Mill, Ltd., North.
Tait, W. L.—Vancouver.

Leigh & Sons—Victoria.
Columbia Lumber Co., Ltd.,
Lemon, Jonasson & Co.—Victoria.
Sayward Mill & Land Co.—Victoria.
Hansen, Nels.—Wasa.
Lloyd, Frank—Westholme.
Bell Bros.—Whitewater.

### SECOND-HAND GOODS.

Harrison, B.—Nanaimo.
Isen, Jacob—Vancouver.
Cooness, Stacey—Victoria.

### SEEDS—GARDEN AND FIELD.

Duthie, Wm.—Vancouver.
Frevster, P. & Co.—Vancouver.
Johnston, Robt. H.—Victoria.

### SEWING MACHINES.

Ellis, Frank A. (Singer) Victoria.

### SHINGLE MILLS.

See Also Saw Mills.

Lickman, Francis—Chilliwack.
Bourne Bros.—Greeley.
Hastings Shingle Mfg. Co.—Vancouver.
Heaps, E. H. & Co.—Vancouver.
Spicer, H. H. & Co.—Vancouver.

### SHIP BUILDERS.

Macdonald, Alex. C.—Victoria.
Stephens, Richard F.—Victoria.

### SHIPPING AGENTS.

Johnson & Burnett—Vancouver.
Mellon & Scott—Vancouver.
Ward, Robt. & Co.—Vancouver.
Davidge, F. C. & Co.—Victoria.
Dalby & Claxton—Victoria.
Dodwell, Carlill & Co.—Victoria.
Finlaison, Chas. S.—V
Rithet, R. P. & Co.—Victoria.
Turner, Beeton & Co.-
Ward, Robt. & Co.—Victoria.
Warren, Capt. James Douglas—Victoria.

### SHIP CHANDLERS.

Dunn, Thos. & Co., Ltd.—Vancouver.
McQuade, P. & Son.—Victoria.
Marvin, E. B. & Co.—Victoria.

### SHOEMAKERS.

Mygard, Jacob J.—Bella Coola.
Carrier, Peter—Brandon.
Jenkin, James—Duncans.
Henderson, C. C.—Nanaimo.
Lewis, W. O.—Nanaimo.
Tait, Andrew—Nanaimo.
Lilley, W. T.—Nelson.
Bland, J. J.—Revelstoke.

C. WOODWARD
DEPARTMENTAL STORE
Dry Goods, Boots and Shoes,
Gent's Furnishings, Notions, Toys,
Stationery, Crockery,
House Furnishings, Seeds, Drugs,
Etc., Etc., Etc.
622, 621, 633 Westminster Ave.
VANCOUVER B. C.

Ross, Malcolm—Revelstoke.
Cumming, James—Rossland.
Statter, Frank—Rossland.
Johnson, Michael—Victoria.
Nangle, C.—Victoria.

### SMELTERS.

Hall Mines Smelter—Nelson.
Pilot Bay Smelter—Pilot Bay.
Trail Smelter—Trail.

### SOAP MANUFACTURERS.

Standard Soap Co., Herbert W. Findlay—Vancouver.
Strachan, W. & Co.—Vancouver.
Pendray, W. J.—Victoria.

### SODA WATER MANUFACTURERS.

Jones, David—Courtney.
Eureka Soda Water Works—Nanaimo.
Mitchell & Rumming—Nanaimo.
Thorpe & Co., Ltd.—Nelson.
Whalley B. Percy—Nelson.
Ross, W. L.—Rossland.
Fitzgerald & Day—Sandon.
Thorpe & Co., Ltd.—Vancouver.
Vancouver Soda Water Works—Vancouver.
O'Brien, M. J.—Vernon.
Morley, Chris., Soda Water—Victoria.
Thorpe & Co., Ltd.—Victoria.

### SPICE MILLS.

B. C. Fruit Canning & Coffee Co.—Vancouver.
Russell & Bislock—Victoria.

### SURVEYORS.

See Also Civil Engineers.

Wollaston, Fred.—Grand Forks.
Holmes, W. J. H.—Kaslo.
Stone, Oliver T.—Kaslo.
Hirsch, John—Nelson.
Dwyer, Wm.—Duncans.
Fry, Henry—Duncans.

## CLASSIFIED BUSINESS.

**Mason, W.—Nanaimo.**
Gamble & O'Reilly—Nelson.
**Devereux, W. E.—Rossland.**
Ellacott, Chas. H.—Rossland.
**Kirk, J. A.—Rossland.**
**McGregor, Atkinson & Co.—Rossland.**
**Ritchie, J. F.—Rossland.**
Smith, Henry B.—Rossland.
**Townsend, Neville F.—Rossland.**
Gamble & O'Reilly—Silverton.
**Cleveland, Ernest A.—Vancouver.**
**Palmer, R. E.—Vancouver.**
Latimer, Frank H.—Vernon.
**Cousins, —, —Victoria.**
Croft, Henry—Victoria.
**Parr, Thos.—Victoria.**

### SURGEONS.

**See Physicians and Surgeons.**

### STATIONERS—WHOLESALE.

Bailey Bros.—Vancouver.
**Thomson Stationery Co.—Vancouver.**

### STATIONERS—RETAIL.

**See Booksellers.**

### STEAMBOAT OWNERS.

**See Also Navigation Cos.**

**International Navigation & Trad. Co.—Kaslo.**
Boston, Alaska Transportation Co.—Vancouver.
Pickford & Black Steamship Line—Vancouver.
Union S. S. Co.—Vancouver.
Bennett Lake & Klondike Nav. Co., Ltd.—Victoria.
**Northwestern Steamship Co.—Victoria.**
**Canadian Pacific Navigation Co.—Victoria.**
**Northern Pacific Steamship—Victoria.**
**Pacific Coast Steamship Co.—Victoria.**
**Puget Sound & Alaska Steamship Co.—Victoria.**
**Puget Sound Tugboat Co.—Victoria.**

### STORAGE.

**Bailey, W. B. Co.—Ashcroft.**
Foster, F. W.—Ashcroft.
**Mitchell, F. W. & Co.—Vancouver.**
Berry & Stewart—Victoria.
**B. C. Cold Storage and Ice Works—Victoria.**

### SUGAR REFINERIES.

**B. C. Sugar Refining Co.—Vancouver.**

### SHOOTING GOODS.

**See Gunsmiths.**

**Tisdall, Chas.—Vancouver.**
Barnsley, J. & Co.—Victoria.
**Fox, M. & H. A.—Victoria.**

### TAILORS.

**See Also Merchant Tailors.**

### TANNERS.

**Rock Bay Tannery—Victoria.**

### TAXIDERMISTS.

**Lindley & Foster—Victoria.**

### TEA MERCHANTS.

**See Also Grocers.**

**East India Tea Co.—Rossland.**
**Pacific Tea Co.—Rossland.**
**Ceylon Tea Co.—Vancouver.**
**East India Tea Co.—Vancouver.**
Murchie, J.—Vancouver.
**Small & Piddock—Victoria.**

### TELEGRAPH OFFICES.

Canadian Pacific—All B. C. Points.
Spokane & Fort Steele—Fort Steele.
Spokane Falls and Northern—Rossland and Nelson.
Great N. W. Tel. Co.—Victoria.
Western Union—Victoria.

### TELEPHONE COMPANIES.

**Vernon & Nelson Tel. Co.—Nelson.**
**Kootenay Lake—Sandon.**
**New Westminster & Burrard Inlet Telephone Co.—Vancouver.**
**Victoria & Esquimalt Tel. Co.—Victoria.**

### TENT MAKERS.

**See Also Sailmakers.**

**Rossland Tent & Awning Co.—Rossland.**
**Willard & Robertson—Vancouver.**
**Burns, A. H.—Victoria.**

### TINWARE.

**See Hardware and Stoves and Tinware.**

Stoddart, David A.—Clinton.
Shotton & Mead—Kamloops.
**Brisbow, Frank & Co.—Rossland.**
**Robertson & Stenem—Trail.**
**Bell & Flett—Vancouver.**

### TOBACCONISTS.

**Borchers, G. B.—Kaslo.**
**Landecker, S. D.—Kaslo.**
Mighton, Samuel A.—Nelson.
**Stanley, G.—Nelson.**
Thurman, W. A.—Nelson.
**Lo Castro, Frank—New Denver.**
**Crow & Morris—Rossland.**
Levy, L. & Co.—Rossland.
**Shaw, Stephen—Rossland.**
**Simpson, M. W.—Rossland.**

## CLASSIFIED BUSINESS.

Tatarico, Dominie—Rossland.
Teetzel, C. W.—Rossland.
Benda, Fortenoto—Sandon.
Mignolet, [illegible]—Sandon.
Berg, Louis J. D.—Trail.
Gemmi, N.—Trail.
Blackson, S.—Vancouver.
Boult, Walter L.—Vancouver.
Gintzburger, Maurice—Vancouver.
Padmore, H. E.—Vancouver.
Parker, Jacob—Vancouver.
Rodney, F. J.—Vancouver.
Campbell, Frank—Victoria.
Glyde, Henry—Victoria.
Morris, E. A.—Victoria.
Nathan, E. O.—Victoria.
Roake, Michael—Victoria.
Salmon, Henry Louis—Victoria.

### TRADERS.

**See Also General Stores.**

Highland, Robt.—Highland.
Muir & Mitchell—Smith's Inlet.
Simpson, H.—Blackfish Sound.
Marro, A.—Wellington.

### TRUCKS AND DRAYS.

Rossland & B. C. Transfer Co.—Rossland.
Rossland Warehouse & Transfer Co.—Rossland.
Van. Transfer—Vancouver.
City Transfer Co., M. Lambert, prop.—Victoria.
Victoria Transfer Co.—Victoria.
Atkins & Johnson—Vancouver.
Toronto Type Foundry—Vancouver.

### UNDERTAKERS.

Hilbert, John & Son—Nanaimo.
Beatty, Wm. R.—Rossland.
Lockhart & Jordon—Rossland.
White, Byron B.—Rossland.
Brown, Samuel H.—Trail.
C[illegible] & Hanna—Vancouver.
Kemp & Simpson—Vancouver.
Hanna, W. J.—Victoria.
Hayward, Charles—Victoria.
Storey, Thos. E.—Victoria.

**Well Lighted Sample Rooms**

**Headquarters for Commercial Travellers.**

# The Hotel Wilson

**NANAIMO, B. C.**

**Booking Office—Alberni Stage.**

**Stage Leaves Hotel Tuesdays and Fridays at 1:30 p. m.**

**GEO. R. RAYMOND, Prop.**

### VETERINARY SURGEONS.

Ross, J. G.—Nanaimo.
Hickinbottom, R.—Rossland.
Bland, J. W.—Vancouver.
Blanchard, M. T.—Victoria.
Tolmie, Simon Fraser—Victoria.

### VINEGAR MANUFACTURERS.

Brady & Co.—Victoria.
Pendry, W. J.—Victoria.

### WATCHMAKERS.

**See Jewelers.**

Genoni, Vincent—Nanaimo.
Haertl, A. F.—Hanceville.
Sprott, Wm. M.—Nelson.
Ewert, Henry—Trail.
Grassie, W. H.—Vancouver.
Mason & Co.—Vancouver.
Stewart, C. F.—Vancouver.
Andernach, E.—Victoria.
Ragstad, Ole A.—Victoria.
Parry, G. B.—Victoria.
Pedden, C. E.—Victoria.
Wenger, C.—Victoria.
Wenger, John—Victoria.

### WALL PAPER.

Mellor Bros.—Rossland.
Stillman, Edmund—Vancouver.
Mellor, J. W.—Victoria.

A

Sample Rooms

for Commercial
ellers.

el Wilson

MO, B. C.

-Alberni Stage.
Hotel Tuesdays
1:30 p. m.

YMOND, Prop.

Y SURGEONS.

o.
ossland.
couver.
ictoria.
er—Victoria.

INUFACTURERS.

ria.
oria.

IMAKERS.
ewelers.

naimo.
eville.
lson.

couver.
ouver.
couver.
oria.
toria.
ia.
oria.
ria.
ria.

PAPER.

nd.
Vancouver.
oria.


# Henderson's Directories.

PUBLISHED ANNUALLY IN AUGUST.

British Columbia Gazetteer and Directory with Mining Companies in one volume $5.00. Gazetteer includes City Directories of Vancouver and Victoria.

Victoria City Directory $2.50.

Vancouver City Directory, $2.50.

PUBLISHED ANNUALLY IN JANUARY.

Manitoba and Northwest Gazetteer and Directory. (Including Winnipeg City Directory,) $5.00.

Winnipeg City Directory, $3.00.

HENDERSON PUBLISHING CO, Ltd. Lty.

JAMES HENDERSON,
Managing Director.

VICTORIA, B.C., VANCOUVER, B.C.
and WINNIPEG, MAN.

# The Colonist

Printing and Publishing Co., Ltd. Lty.

VICTORIA, B. C.

**The Daily Colonist . . . .**

The Leading Newspaper of British Columbia. Ably edited; full of Domestic and Foreign News.

**The Semi-Weekly Colonist.**

Eight pages, twice a week, $1.50 per year in advance, to any part of Canada and the United States.

These two publications form the chief advertising mediums in British Kolumbia.

Job Printing, Lithographing, Engraving, Label Printing, Binding and Embossing

OF THE HIGHEST ORDER OF WORK

ASK FOR PRICES

st

. Lty.

ritish Col-

nestic and

0 per year

da and the

the chief

Kolumbia

OF WORK